

# ELMAVAN 3D WAVEFORMS (Measured data sampled at 50 kHz) 51000 packets of 144 samples from 2019-06-03T19:40:50.025.999.

Processed Mon Jun 3 21:48:30 2019 by ELM ver.2012-10-06 from 001\_\_elm20190603\_194049\_\_dat00.bin

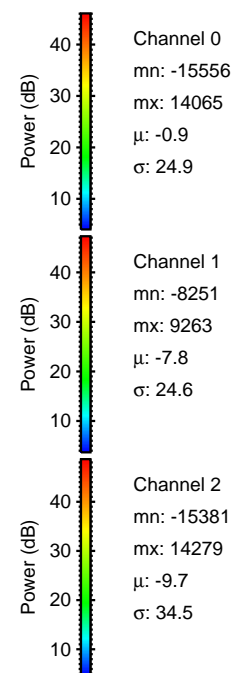

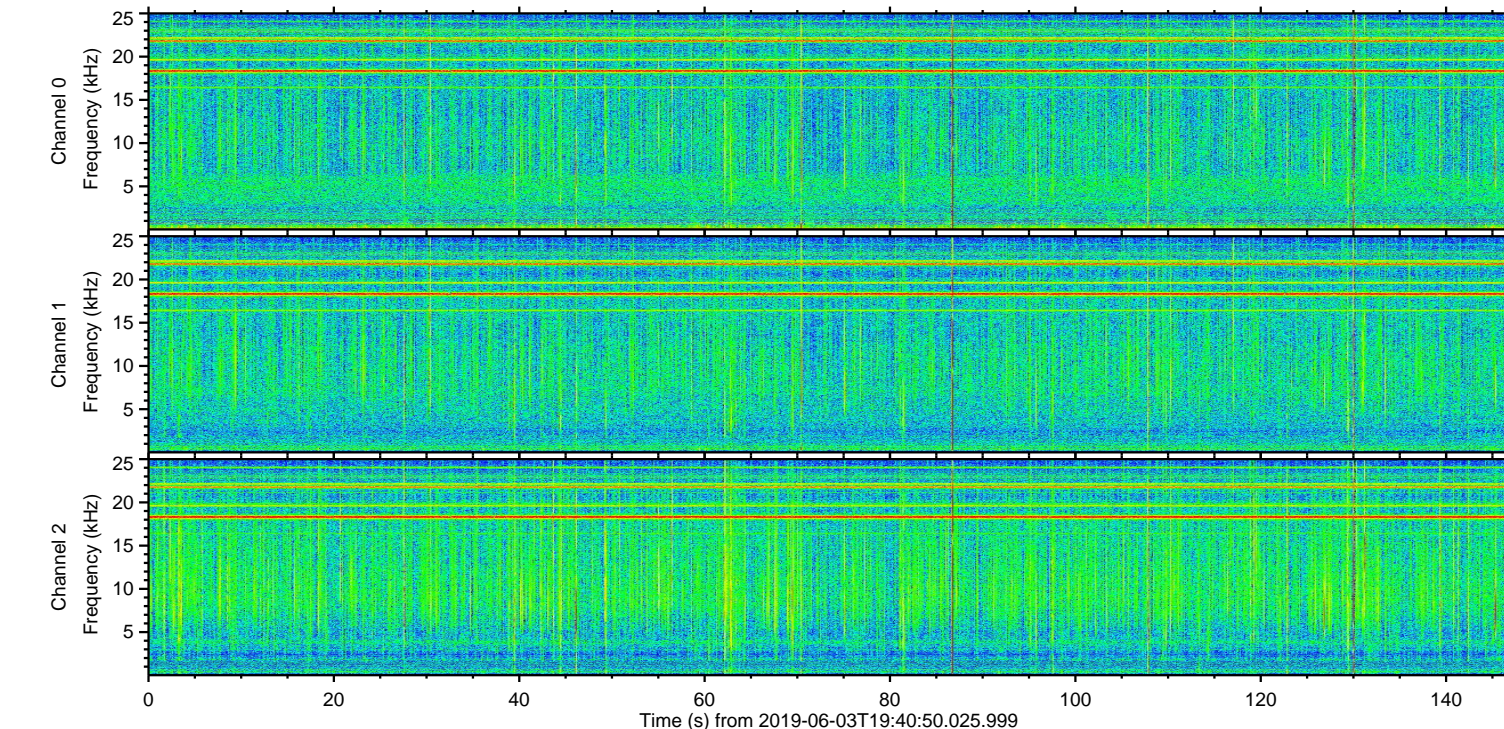
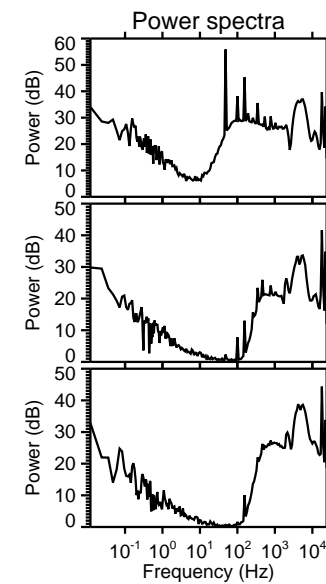
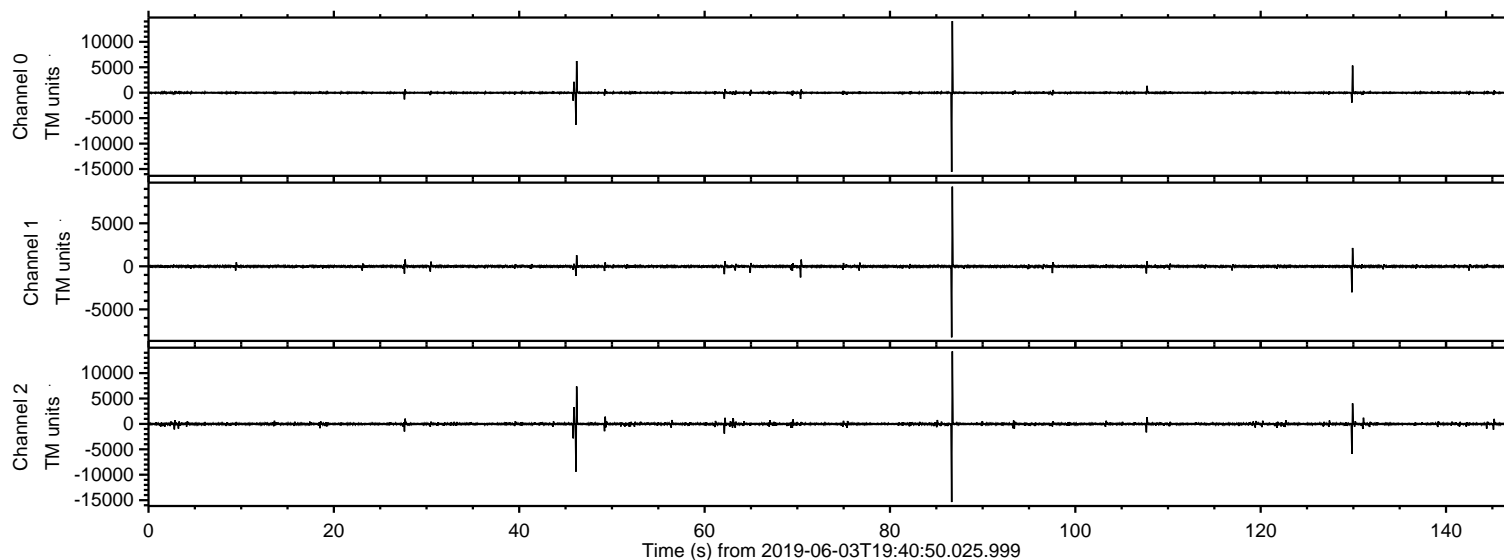

Processed Mon Jun 3 21:48:35 2019 by ELM ver.2012-10-06 from 001\_\_elm20190603\_194049\_\_dat00.bin

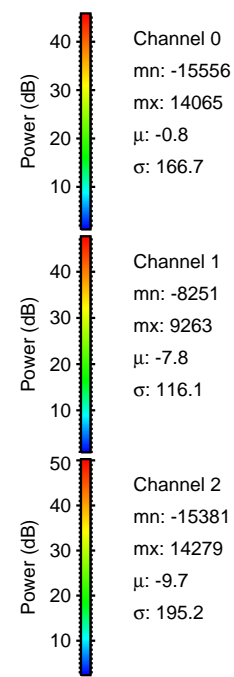
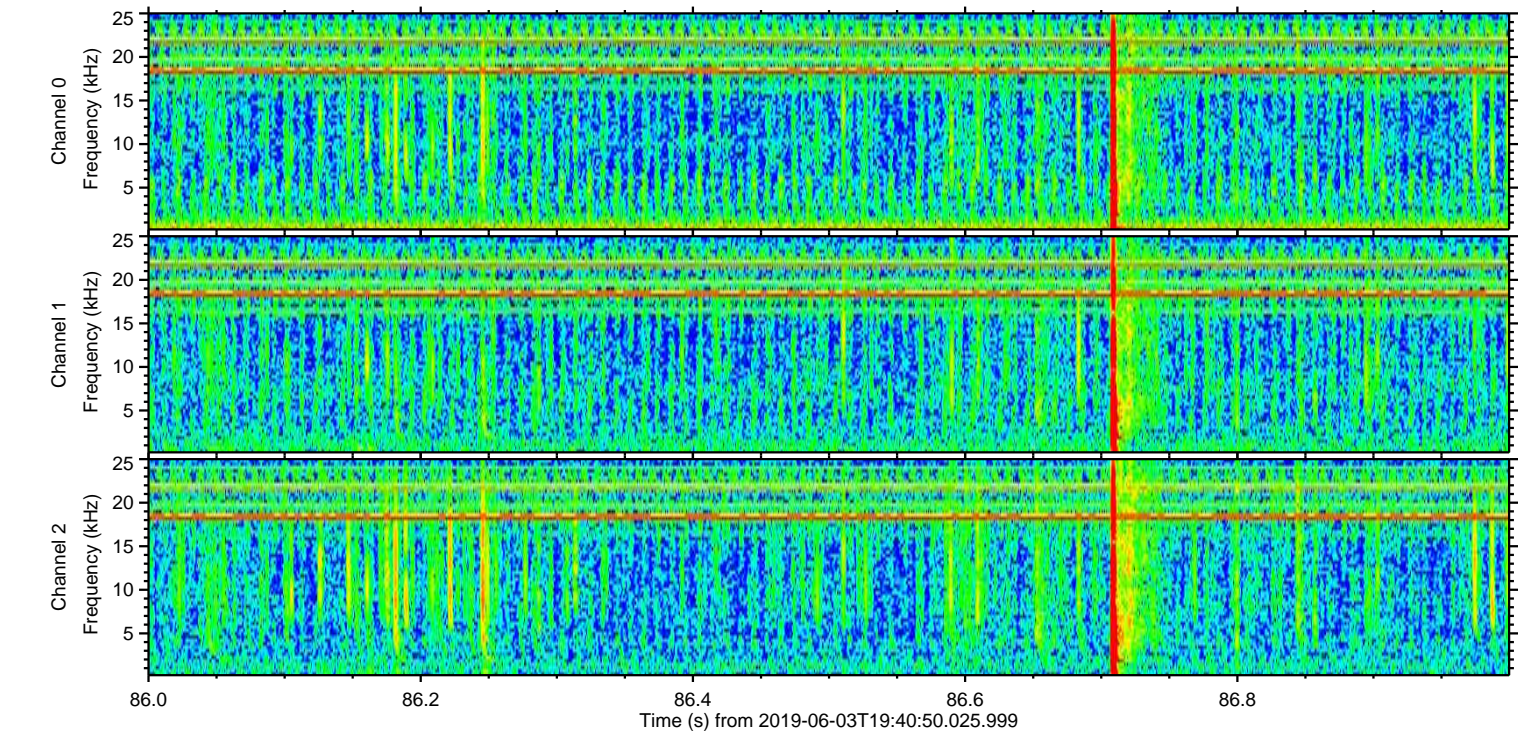
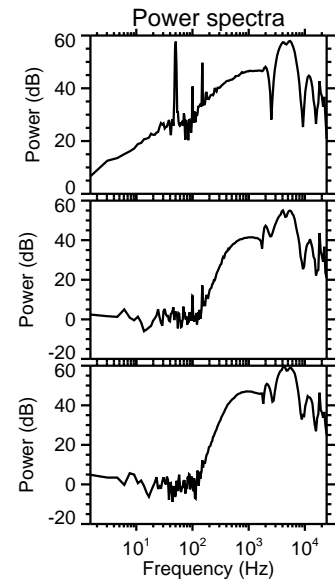
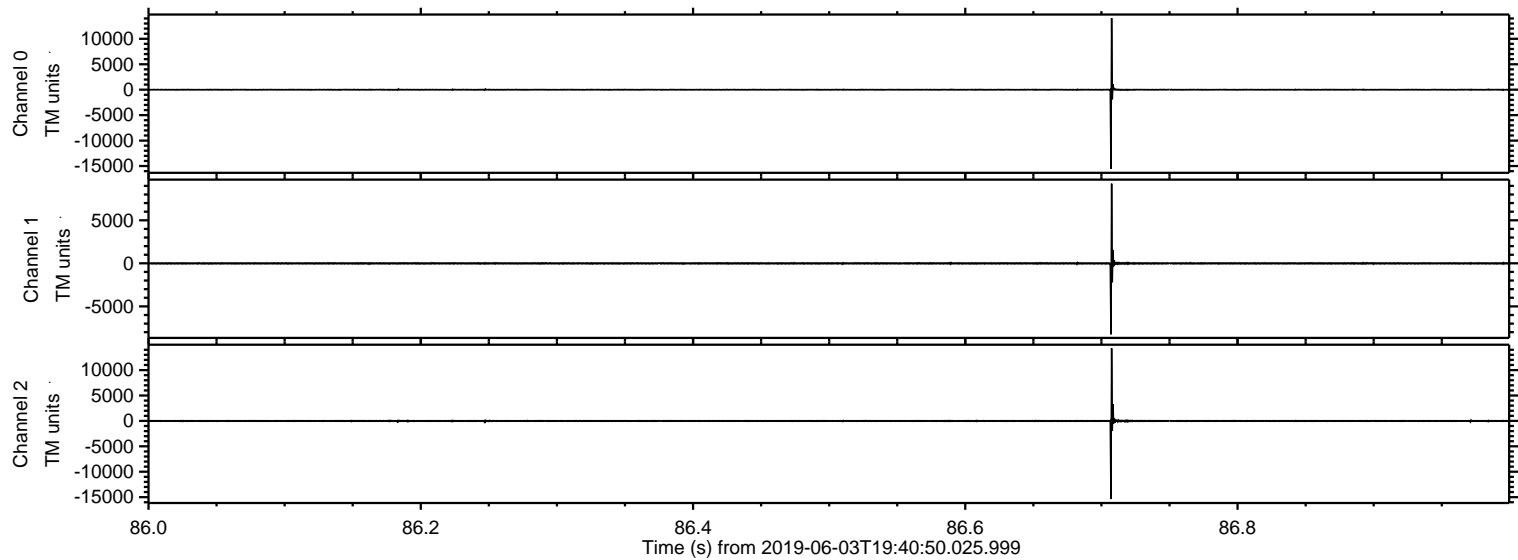



ELMAVAN 3D WAVEFORMS (Measured data sampled at 50 kHz) 51000 packets of 144 samples from 2019-06-03T19:40:50.025.999. Part 47/147

Processed Mon Jun 3 21:48:36 2019 by ELM ver.2012-10-06 from 001\_\_elm20190603\_194049\_\_dat00.bin

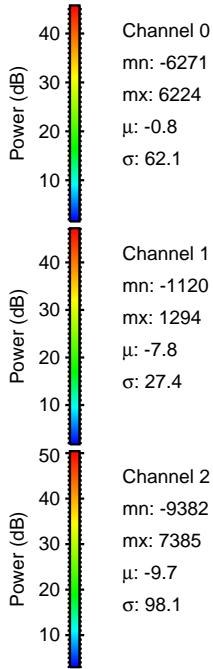
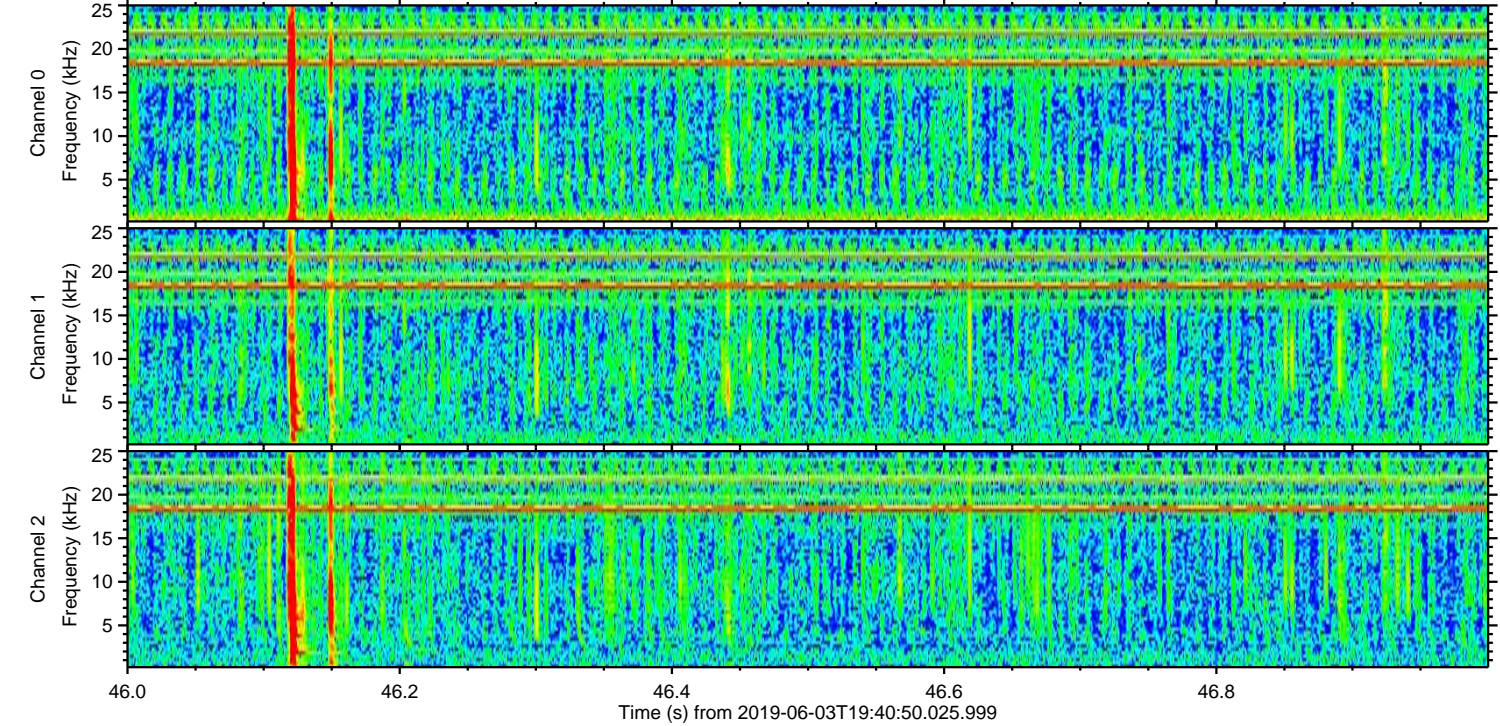
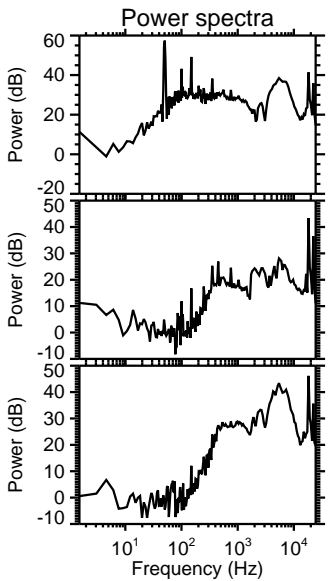
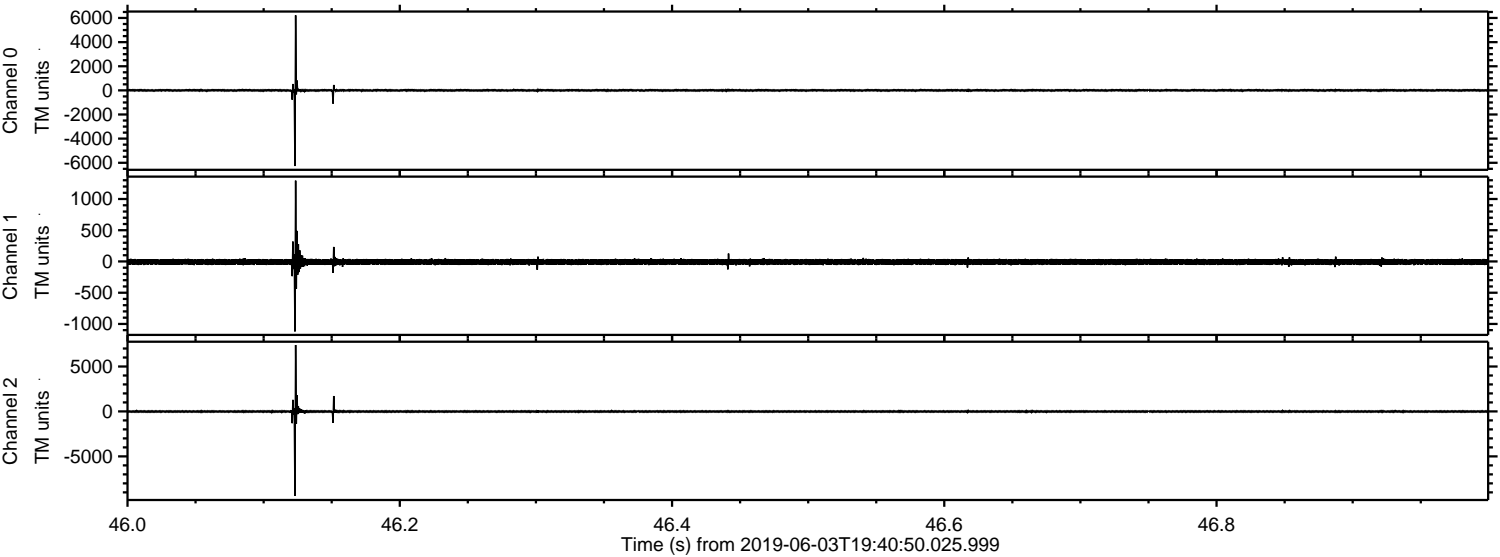



ELMAVAN 3D WAVEFORMS (Measured data sampled at 50 kHz) 51000 packets of 144 samples from 2019-06-03T19:40:50.025.999. Part 130/147

Processed Mon Jun 3 21:48:37 2019 by ELM ver.2012-10-06 from 001\_\_elm20190603\_194049\_\_dat00.bin

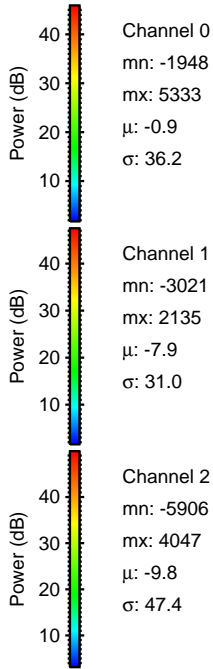
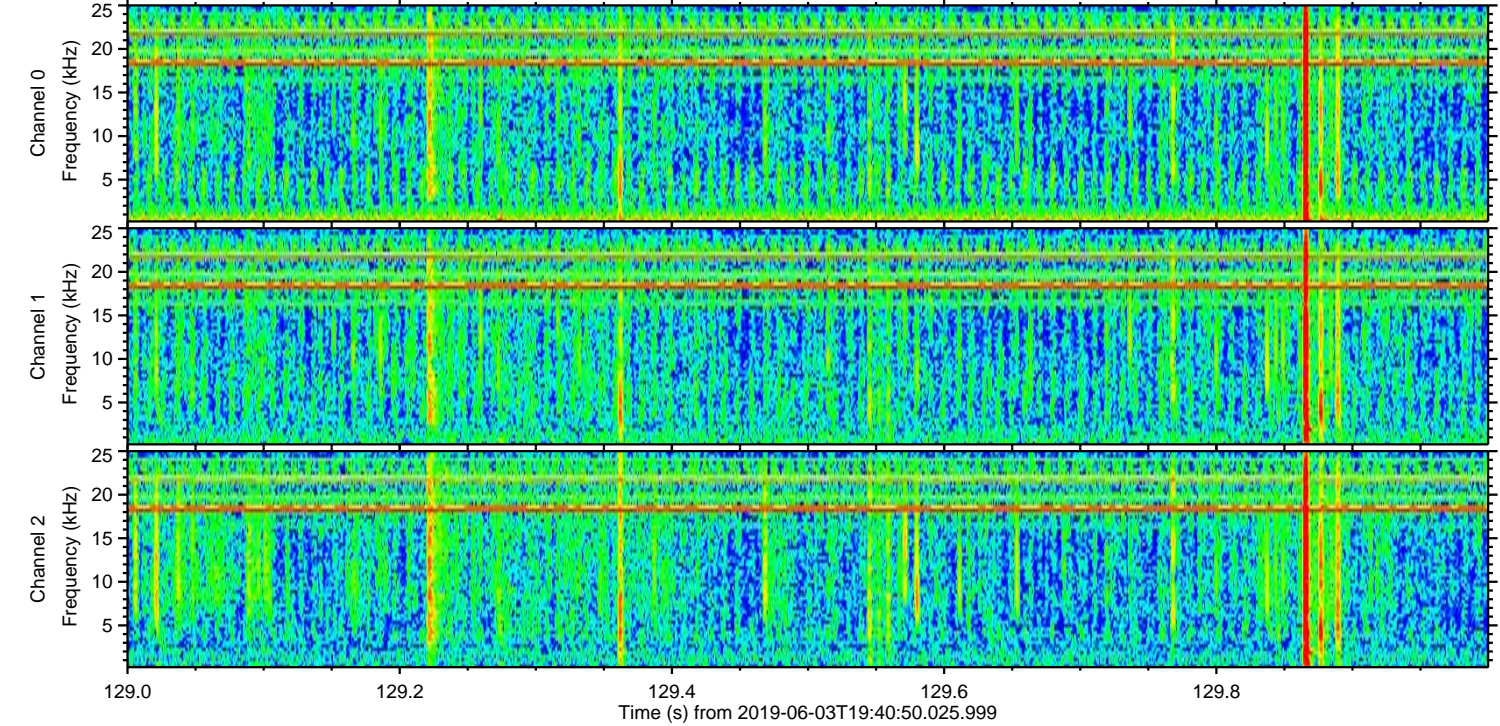
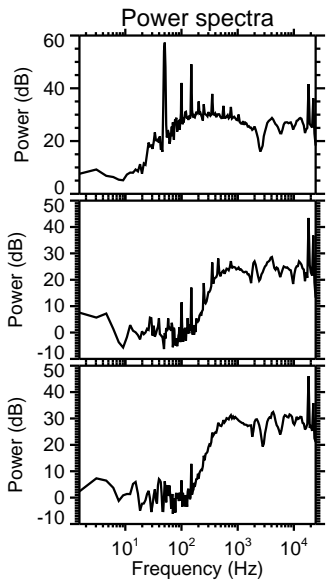
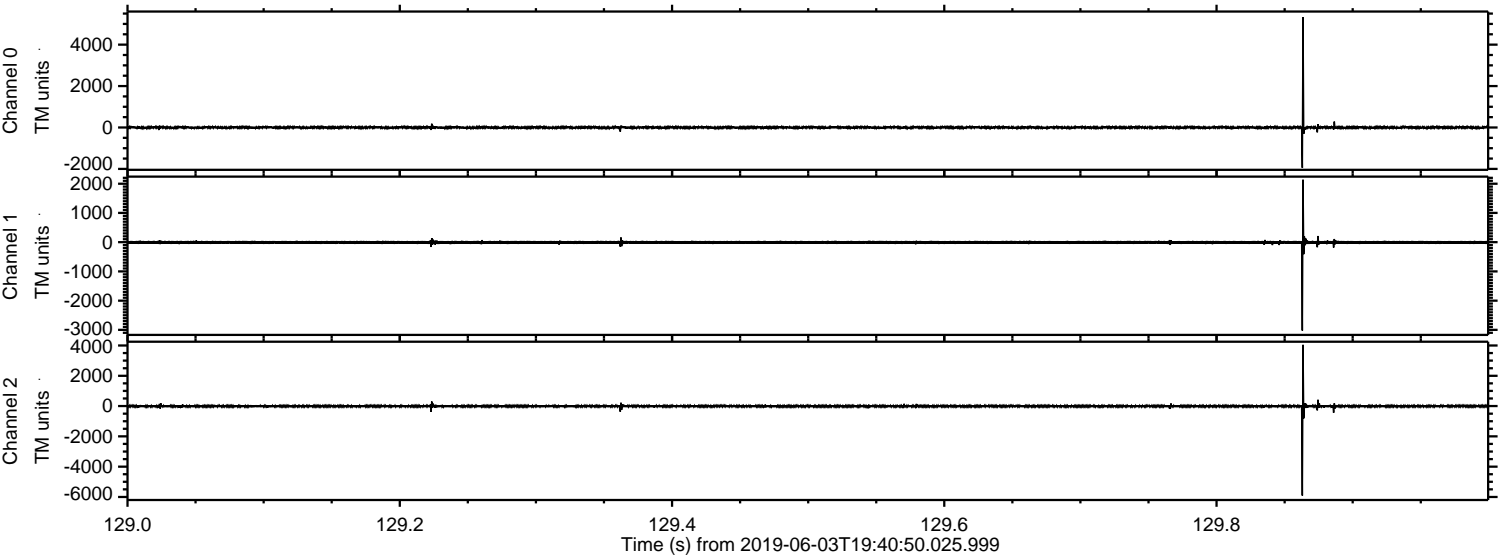



Processed Mon Jun 3 21:48:37 2019 by ELM ver.2012-10-06 from 001\_\_elm20190603\_194049\_\_dat00.bin

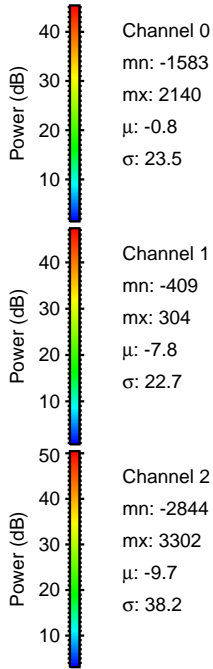
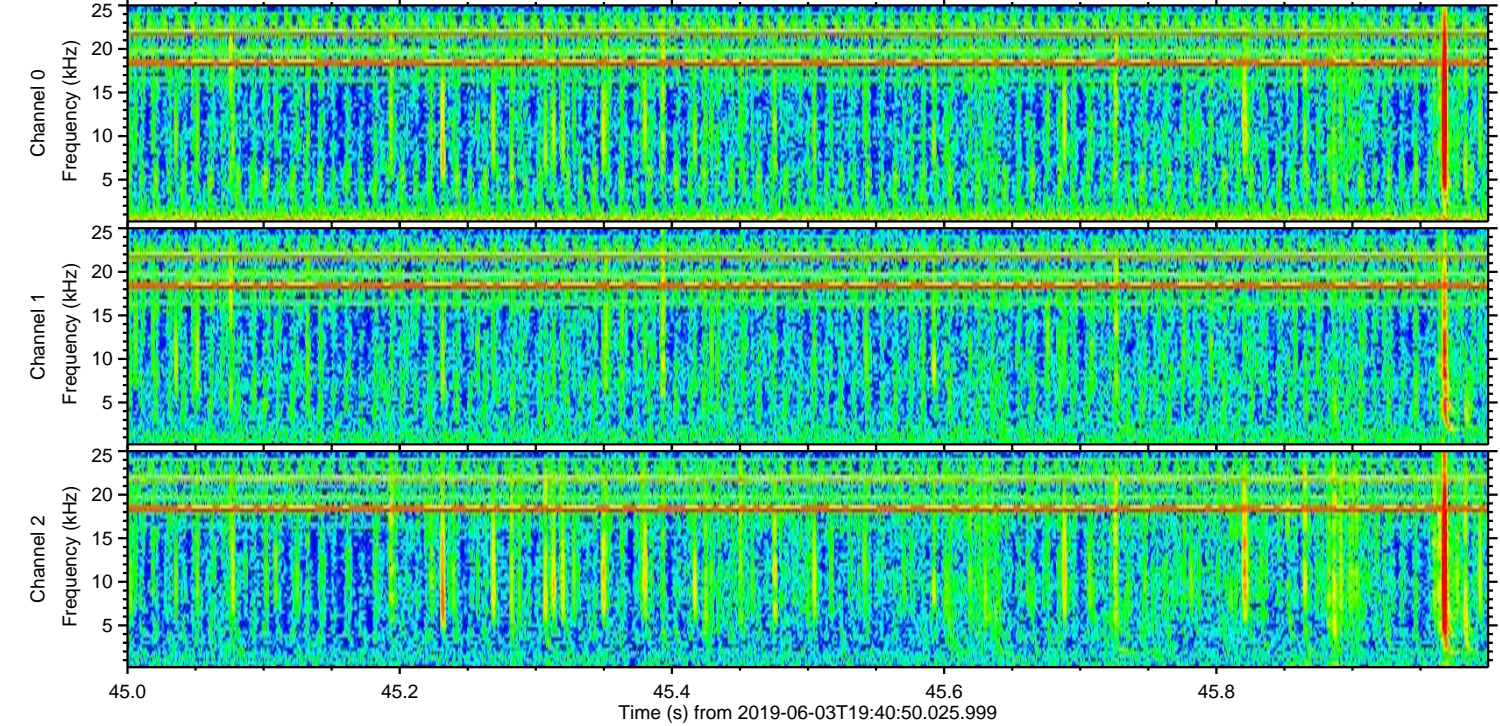
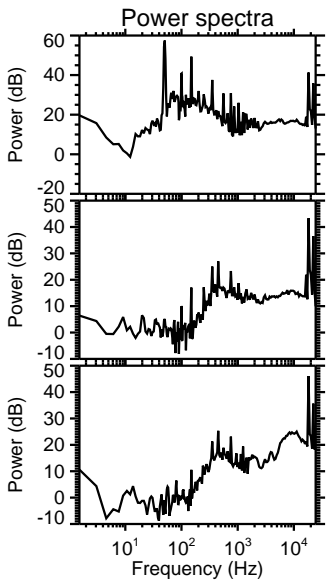
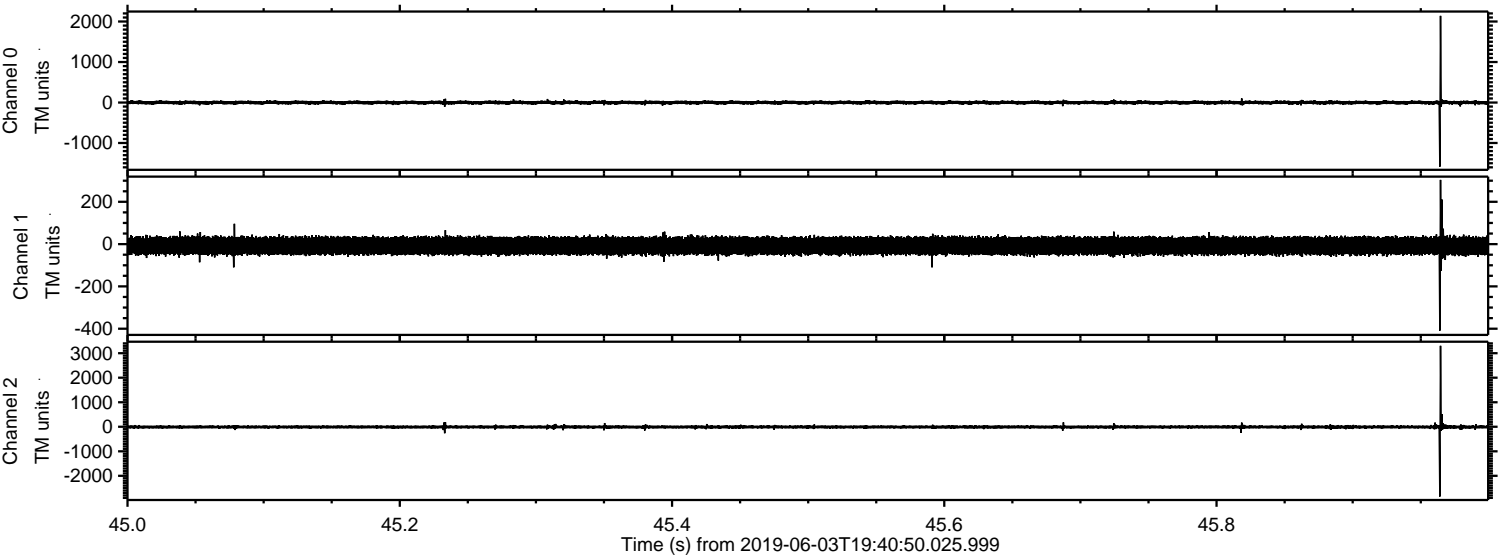



Processed Mon Jun 3 21:48:38 2019 by ELM ver.2012-10-06 from 001\_\_elm20190603\_194049\_\_dat00.bin

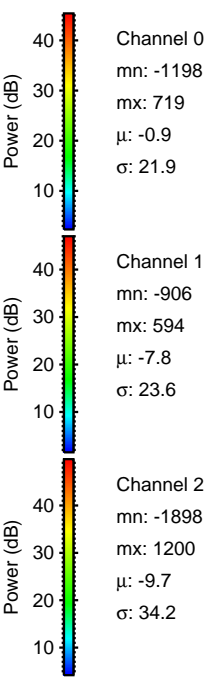
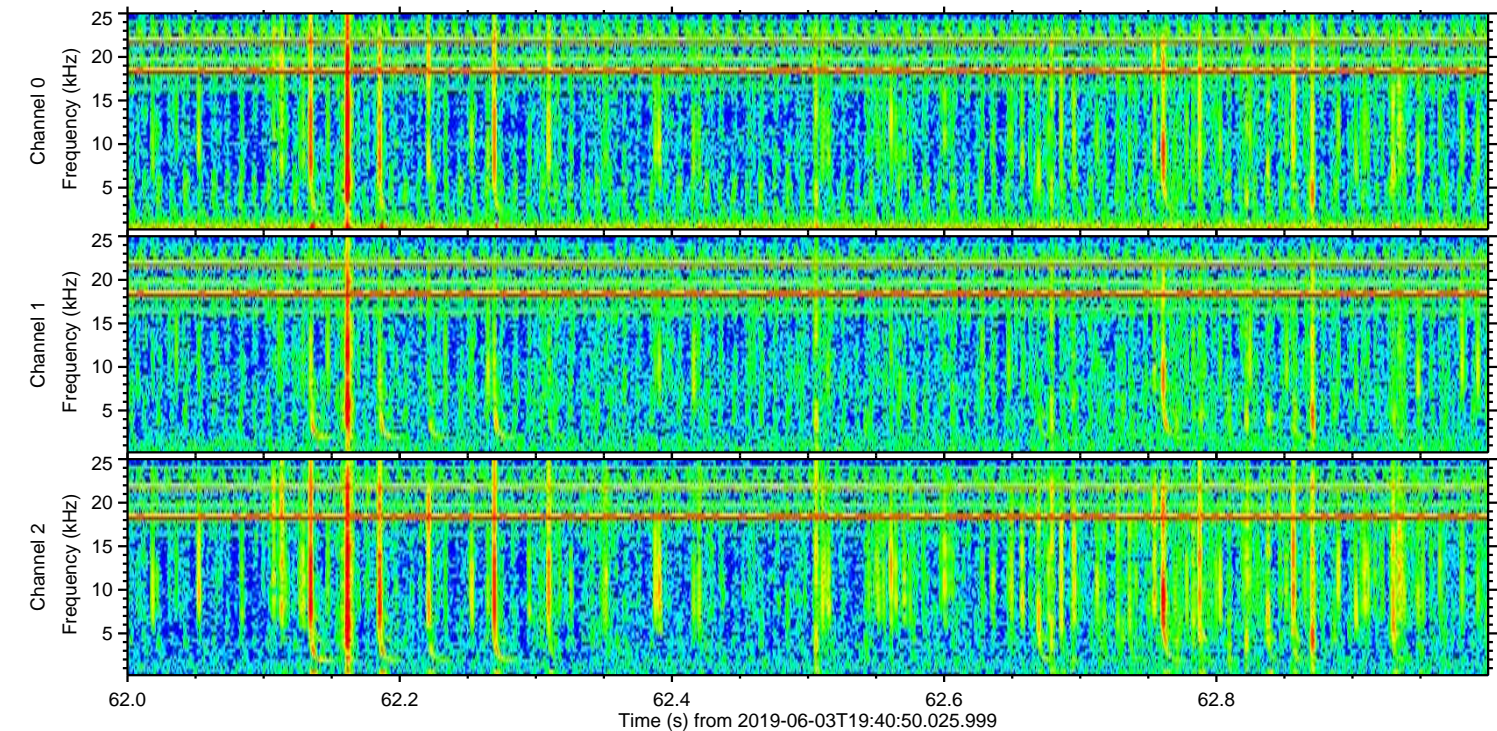
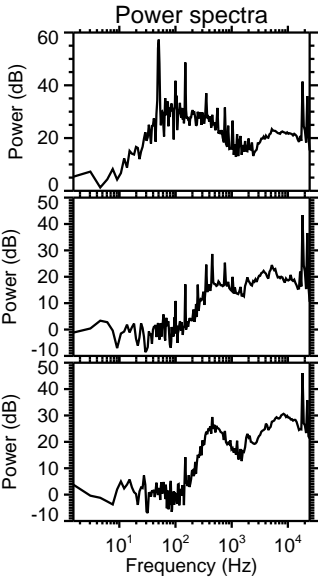
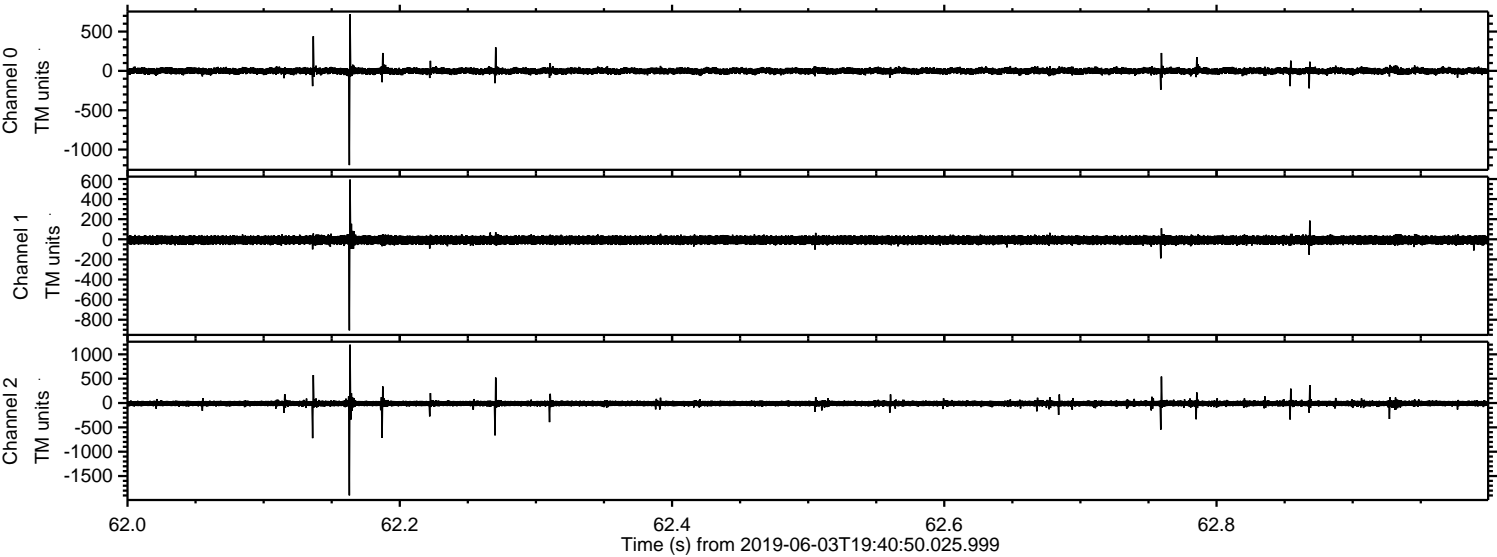



ELMAVAN 3D WAVEFORMS (Measured data sampled at 50 kHz) 51000 packets of 144 samples from 2019-06-03T19:40:50.025.999. Part 108/147

Processed Mon Jun 3 21:48:38 2019 by ELM ver.2012-10-06 from 001\_\_elm20190603\_194049\_\_dat00.bin

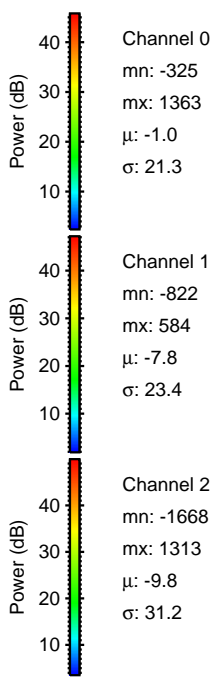
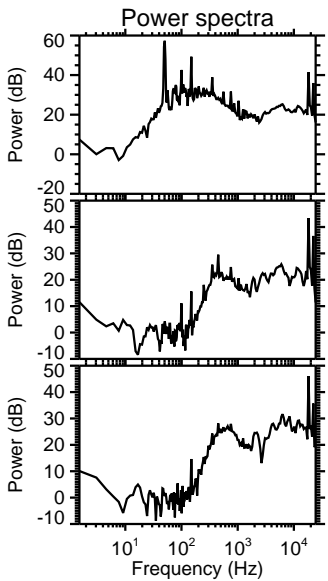
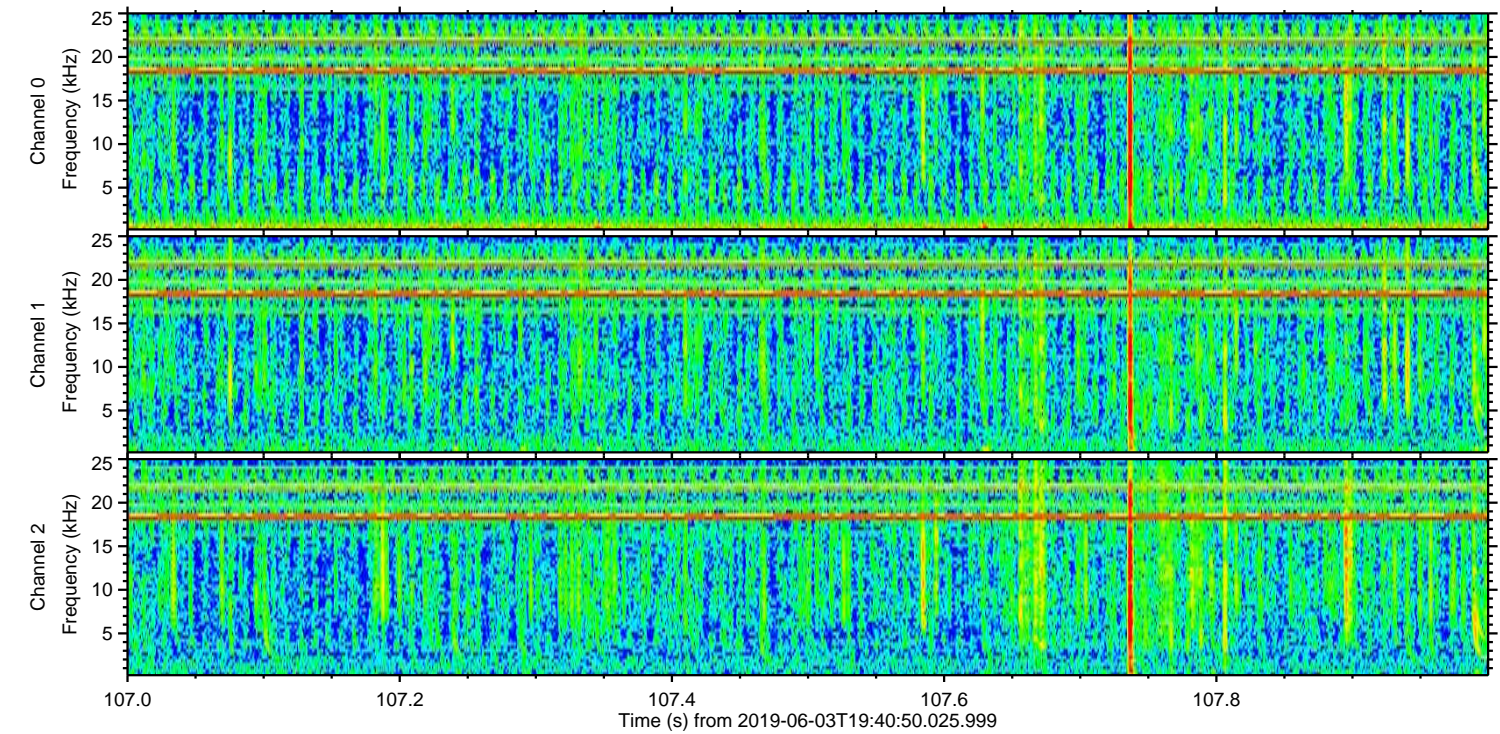
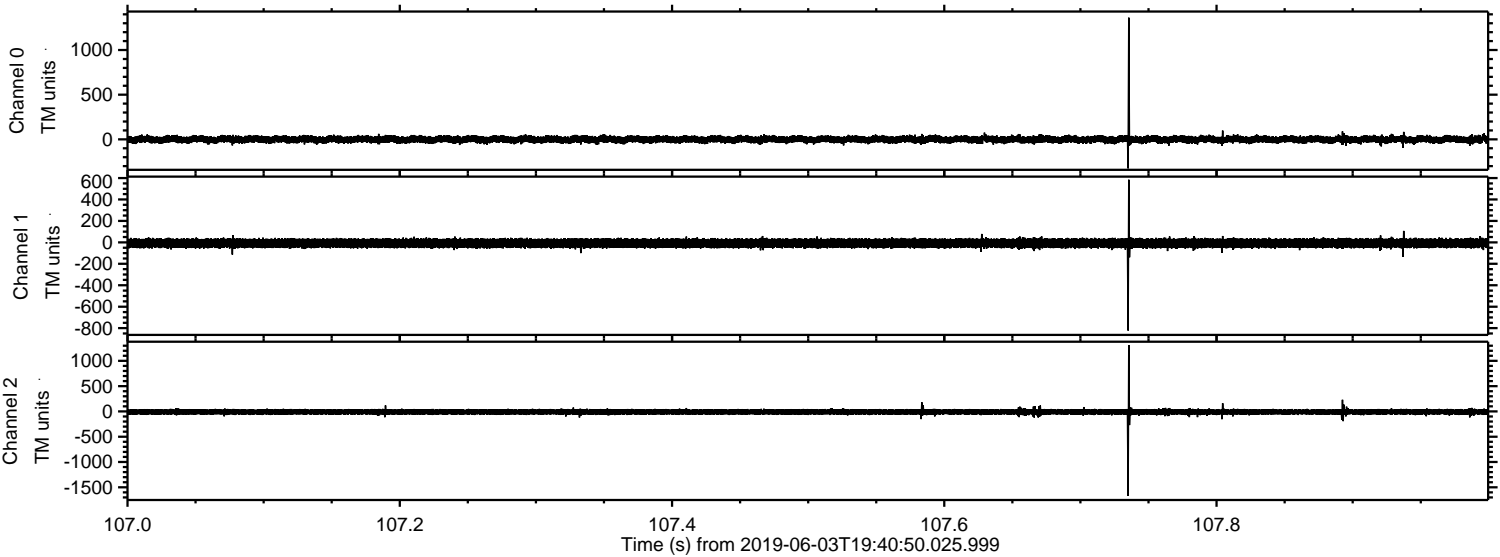



Processed Mon Jun 3 21:48:39 2019 by ELM ver.2012-10-06 from 001\_\_elm20190603\_194049\_\_dat00.bin

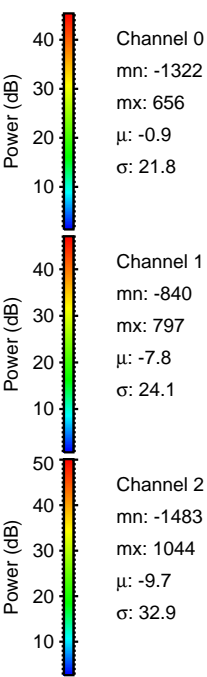
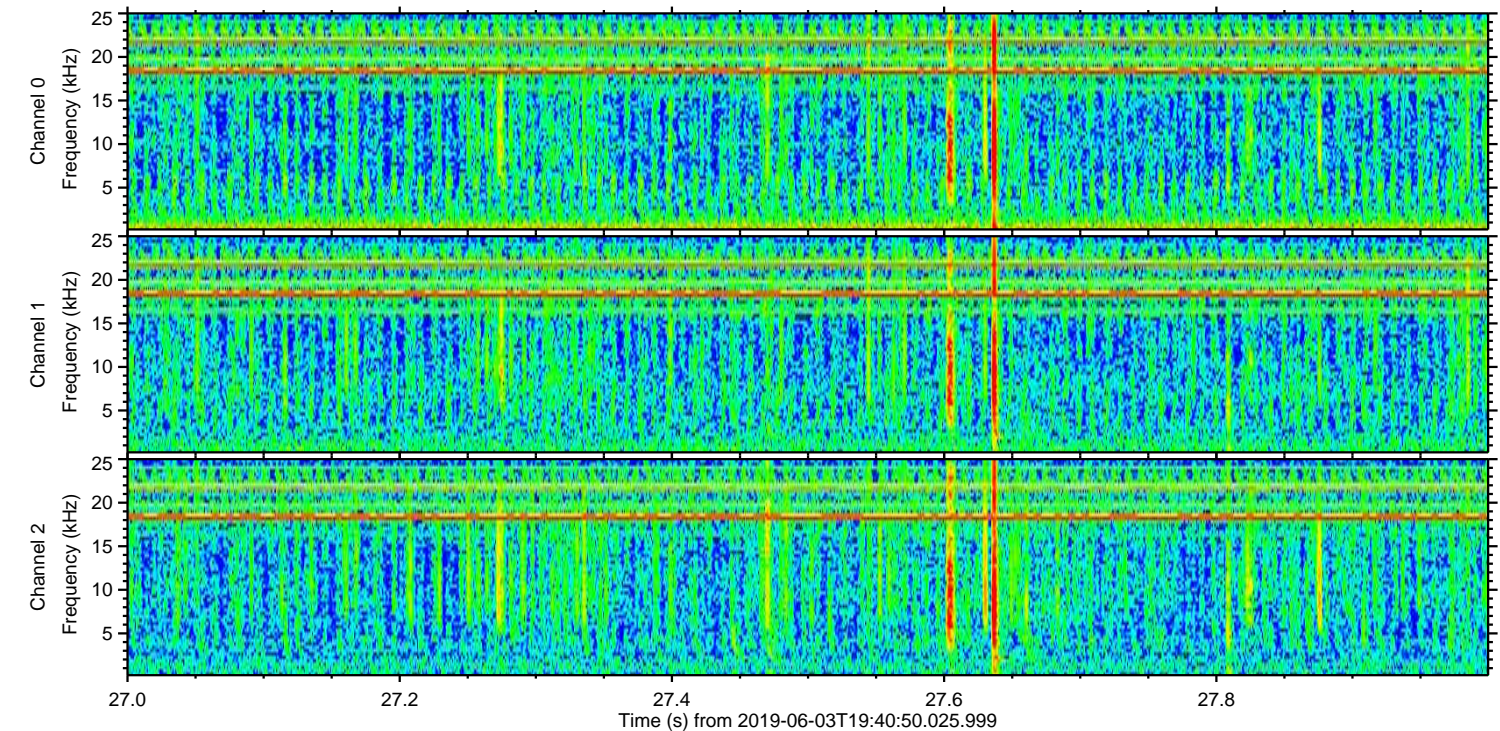
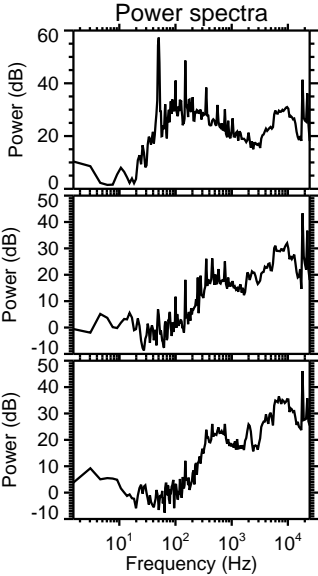
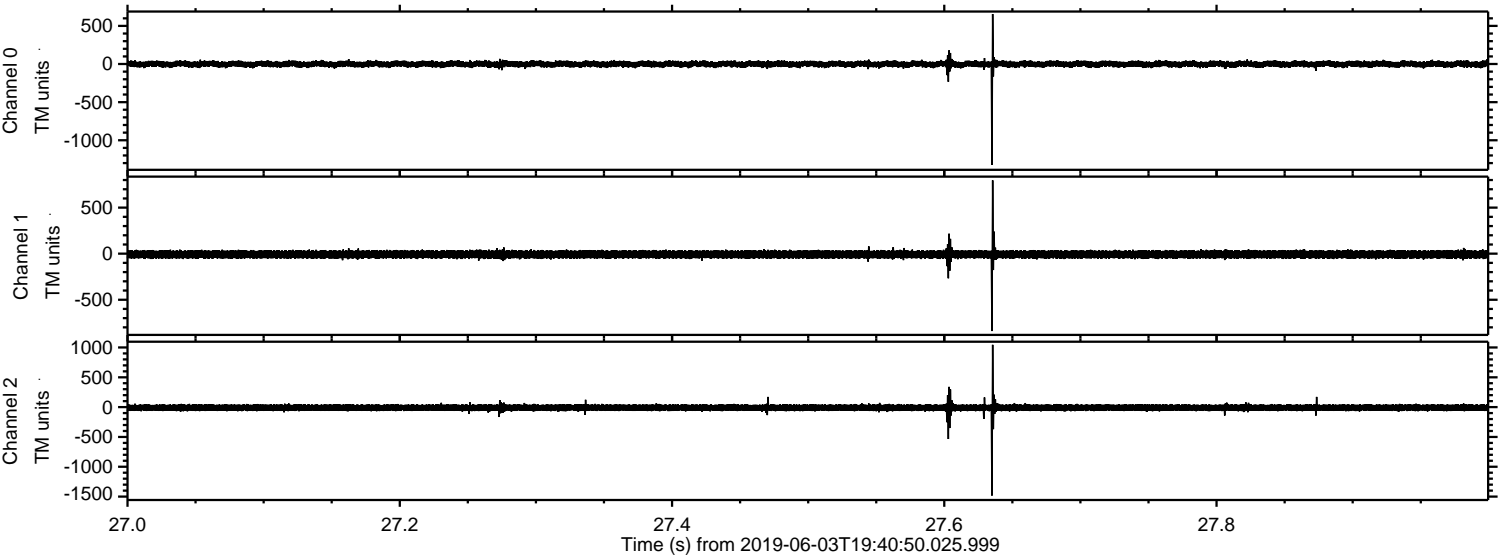

Channel 0  
mn: -1322  
mx: 656  
 $\mu$ : -0.9  
 $\sigma$ : 21.8

Channel 1  
mn: -840  
mx: 797  
 $\mu$ : -7.8  
 $\sigma$ : 24.1

Channel 2  
mn: -1483  
mx: 1044  
 $\mu$ : -9.7  
 $\sigma$ : 32.9



Processed Mon Jun 3 21:48:40 2019 by ELM ver.2012-10-06 from 001\_\_elm20190603\_194049\_\_dat00.bin

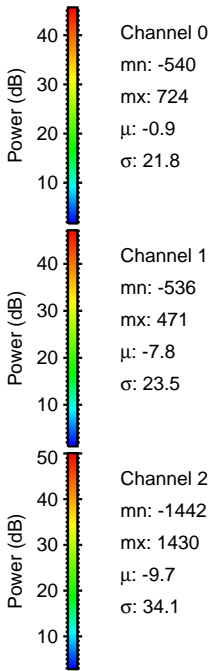
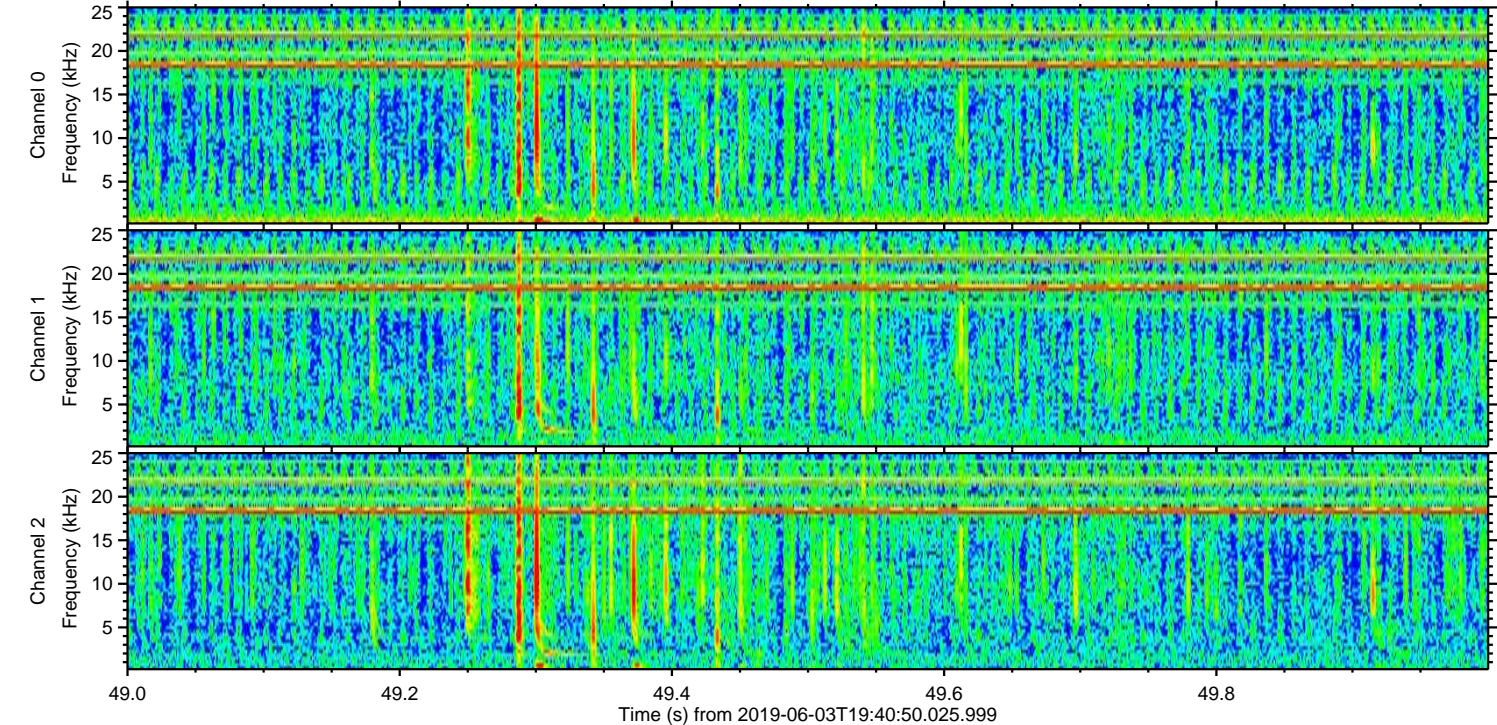
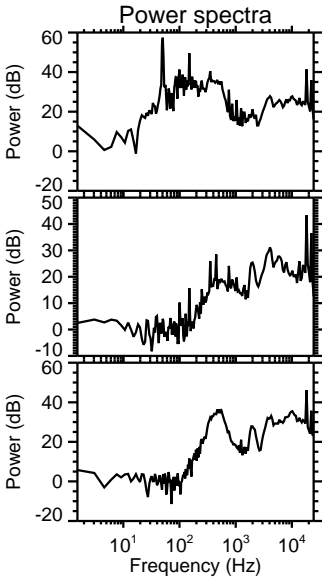
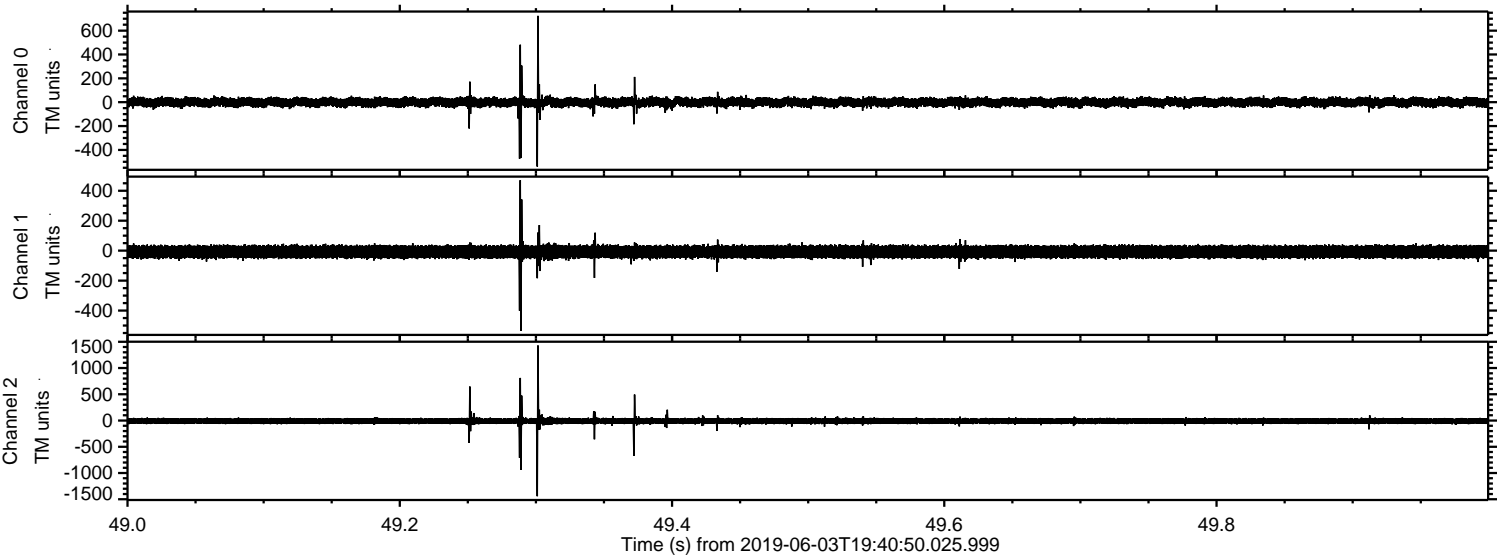



Processed Mon Jun 3 21:48:40 2019 by ELM ver.2012-10-06 from 001\_\_elm20190603\_194049\_\_dat00.bin

