

ELMAVAN 3D WAVEFORMS (Measured data sampled at 50 kHz) 50999 packets of 144 samples from 2019-06-03T18:05:45.888.999.

Processed Mon Jun 3 20:13:18 2019 by ELM ver.2012-10-06 from 001__elm20190603_180544__dat00.bin

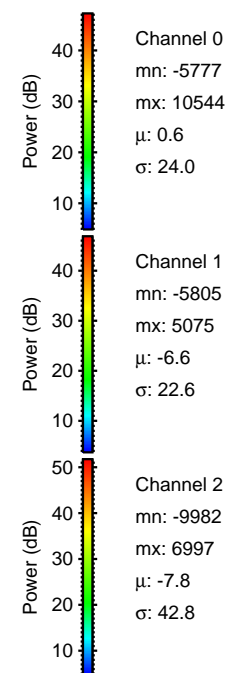
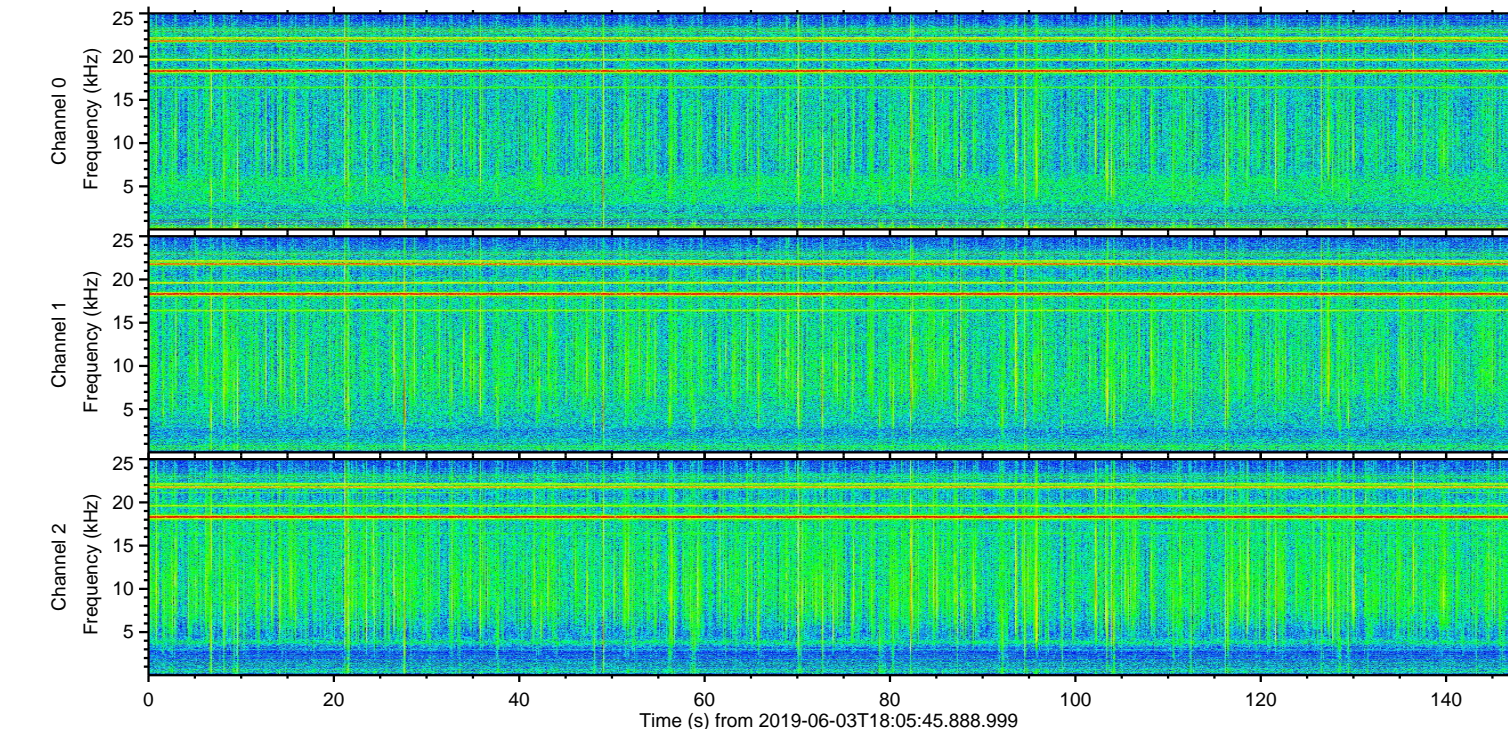
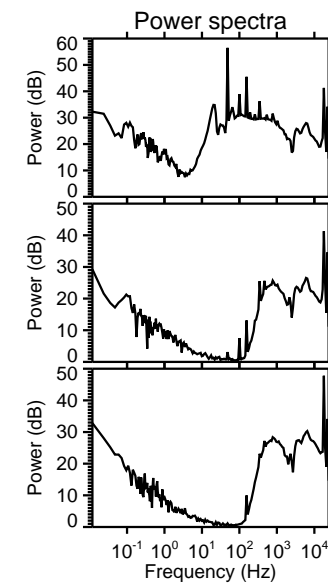
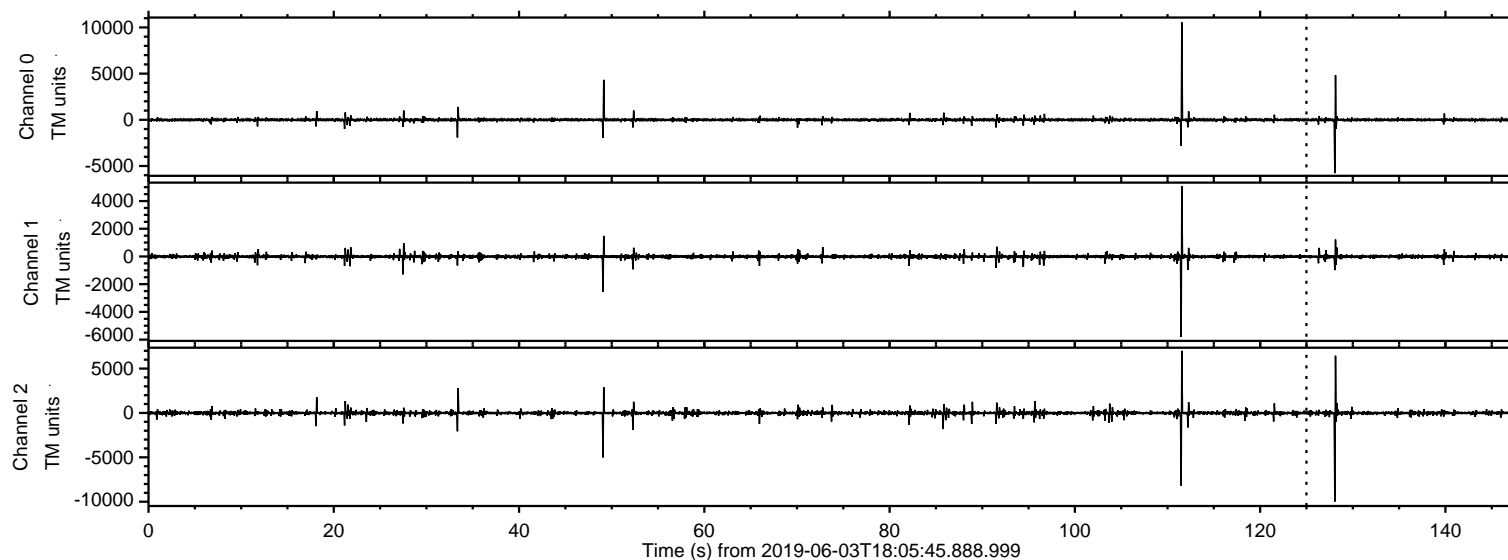

ELMAVAN 3D WAVEFORMS (Measured data sampled at 50 kHz) 50999 packets of 144 samples from 2019-06-03T18:05:45.888.999. Part 112/147

Processed Mon Jun 3 20:13:24 2019 by ELM ver.2012-10-06 from 001__elm20190603_180544__dat00.bin

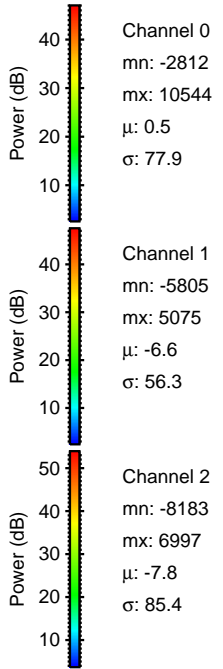
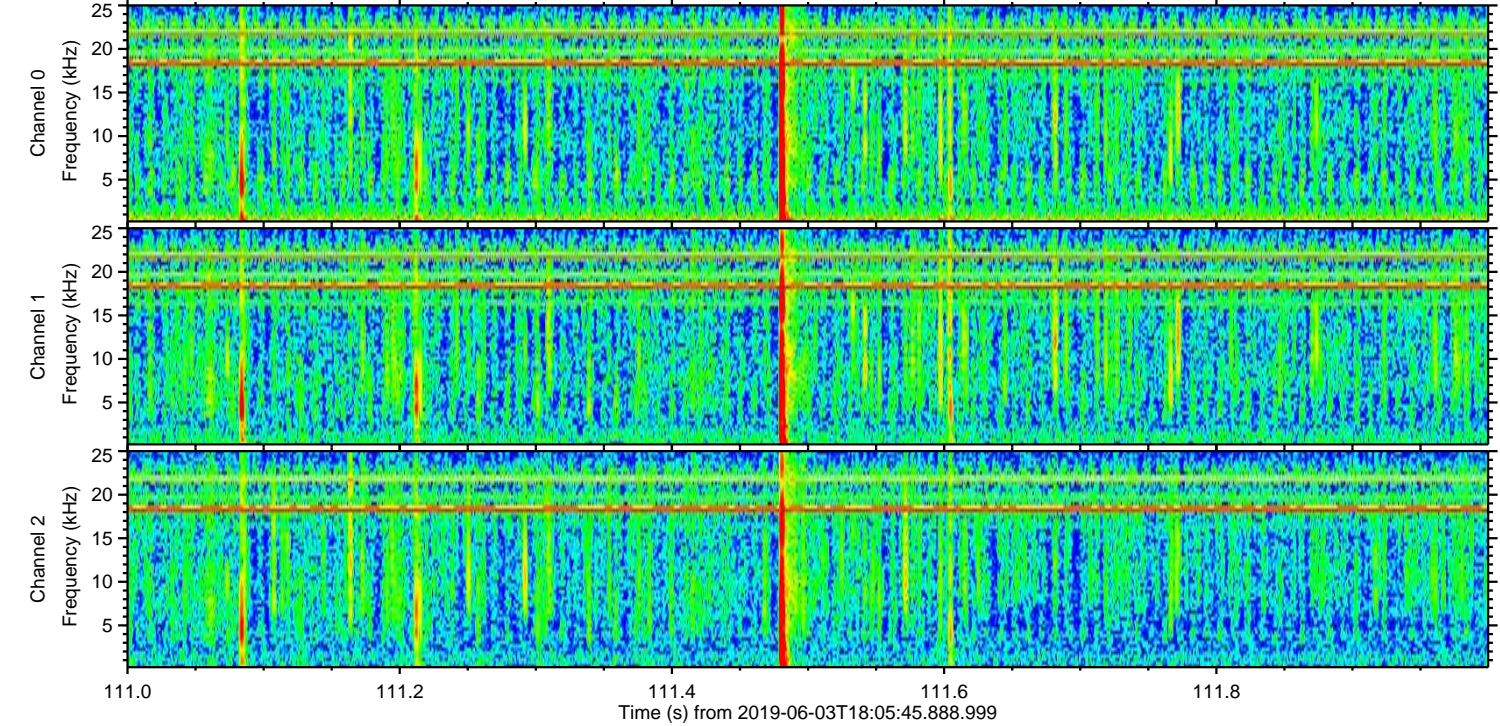
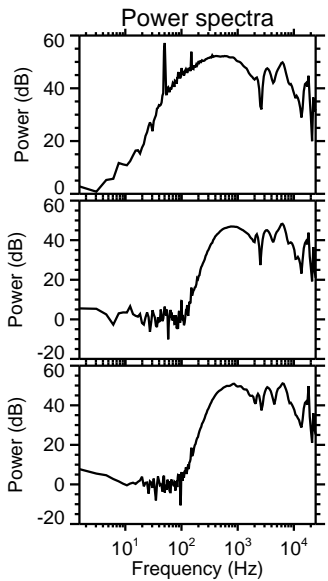
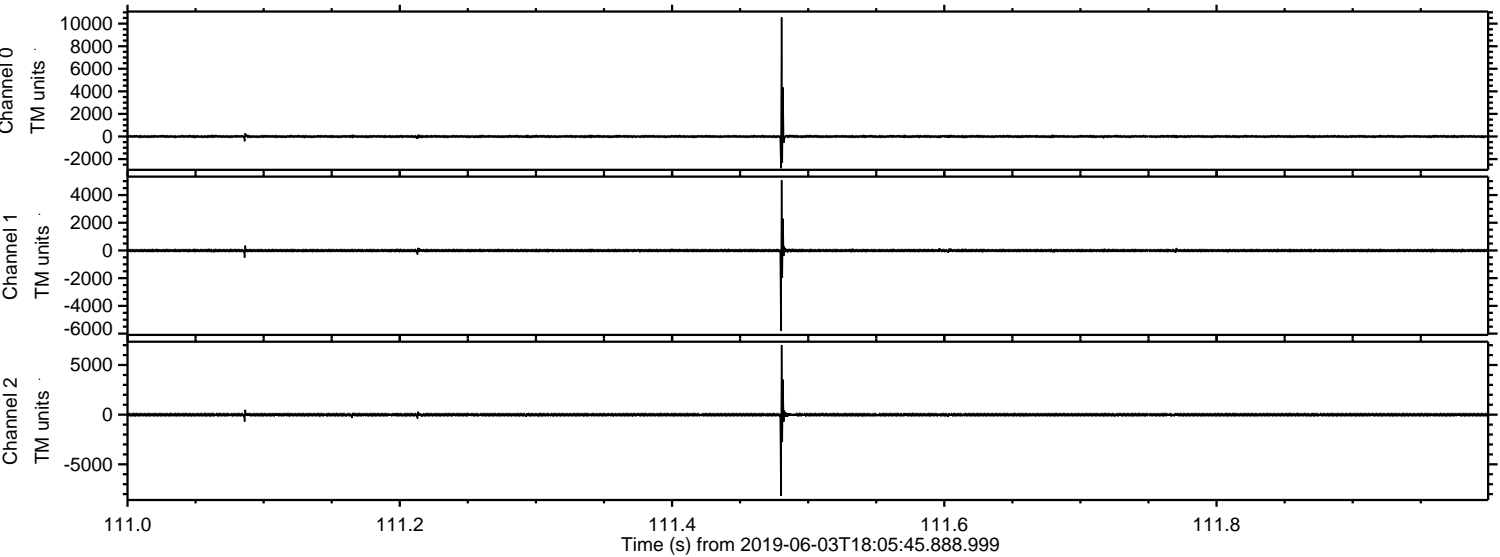

ELMAVAN 3D WAVEFORMS (Measured data sampled at 50 kHz) 50999 packets of 144 samples from 2019-06-03T18:05:45.888.999. Part 129/147

Processed Mon Jun 3 20:13:25 2019 by ELM ver.2012-10-06 from 001__elm20190603_180544__dat00.bin

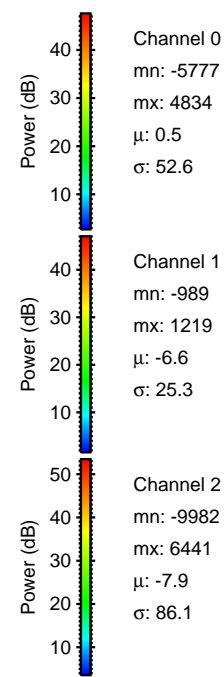
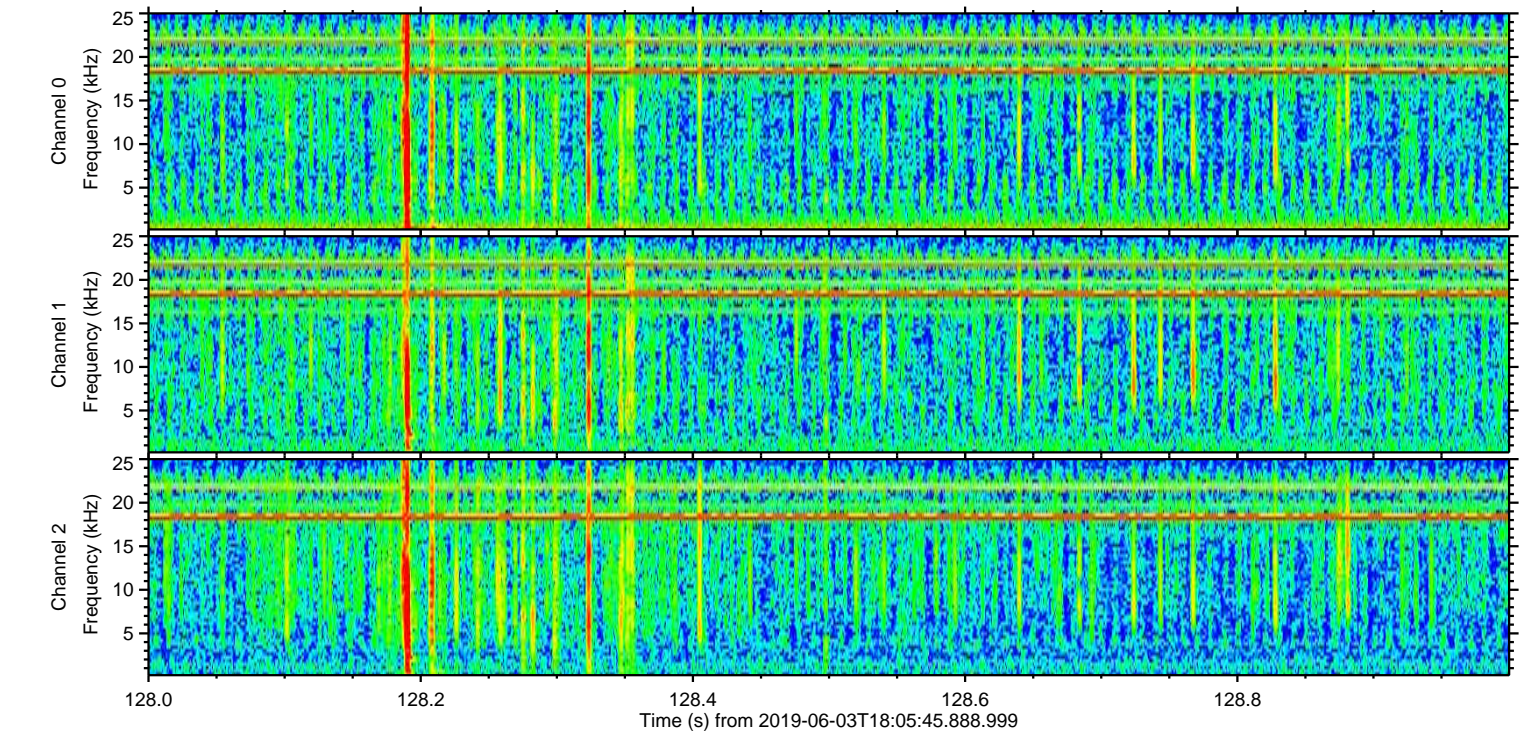
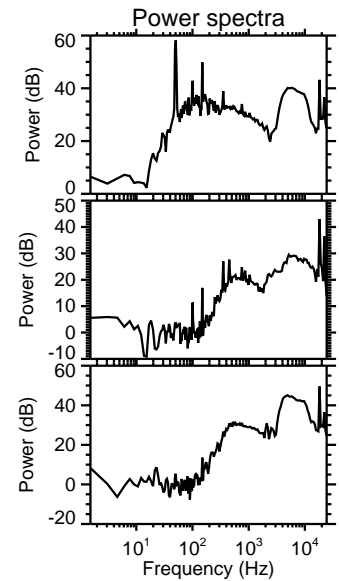
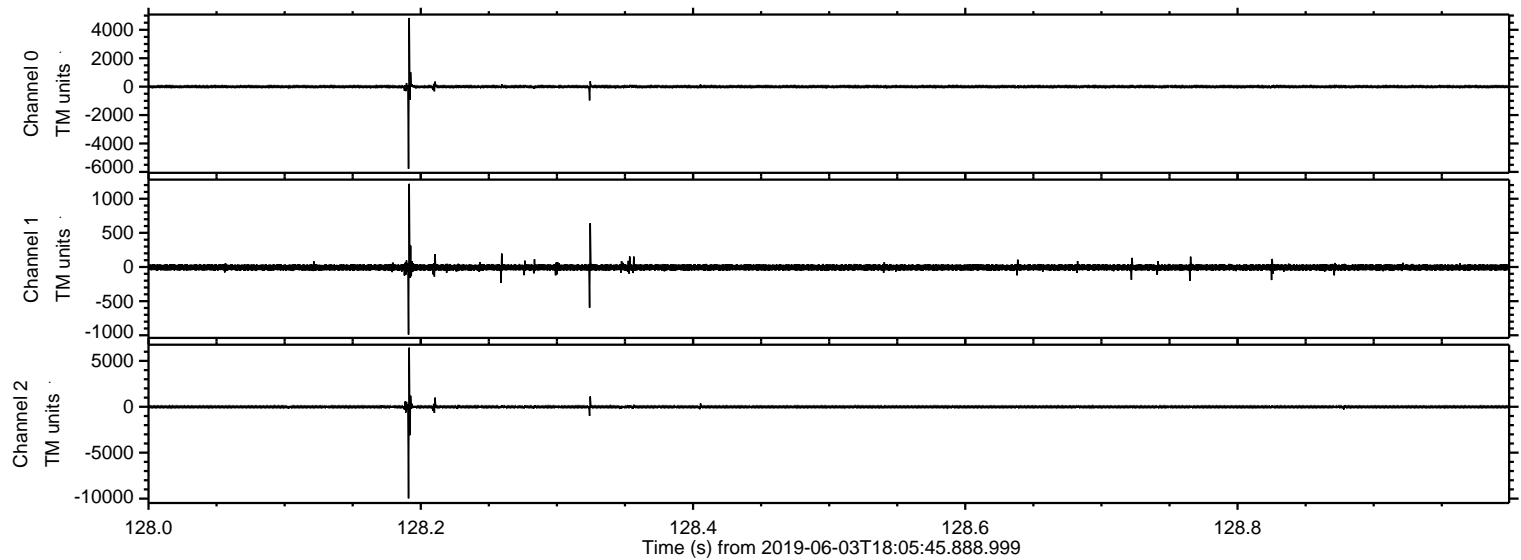

Processed Mon Jun 3 20:13:25 2019 by ELM ver.2012-10-06 from 001__elm20190603_180544__dat00.bin

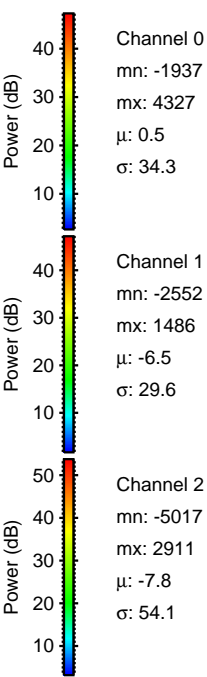
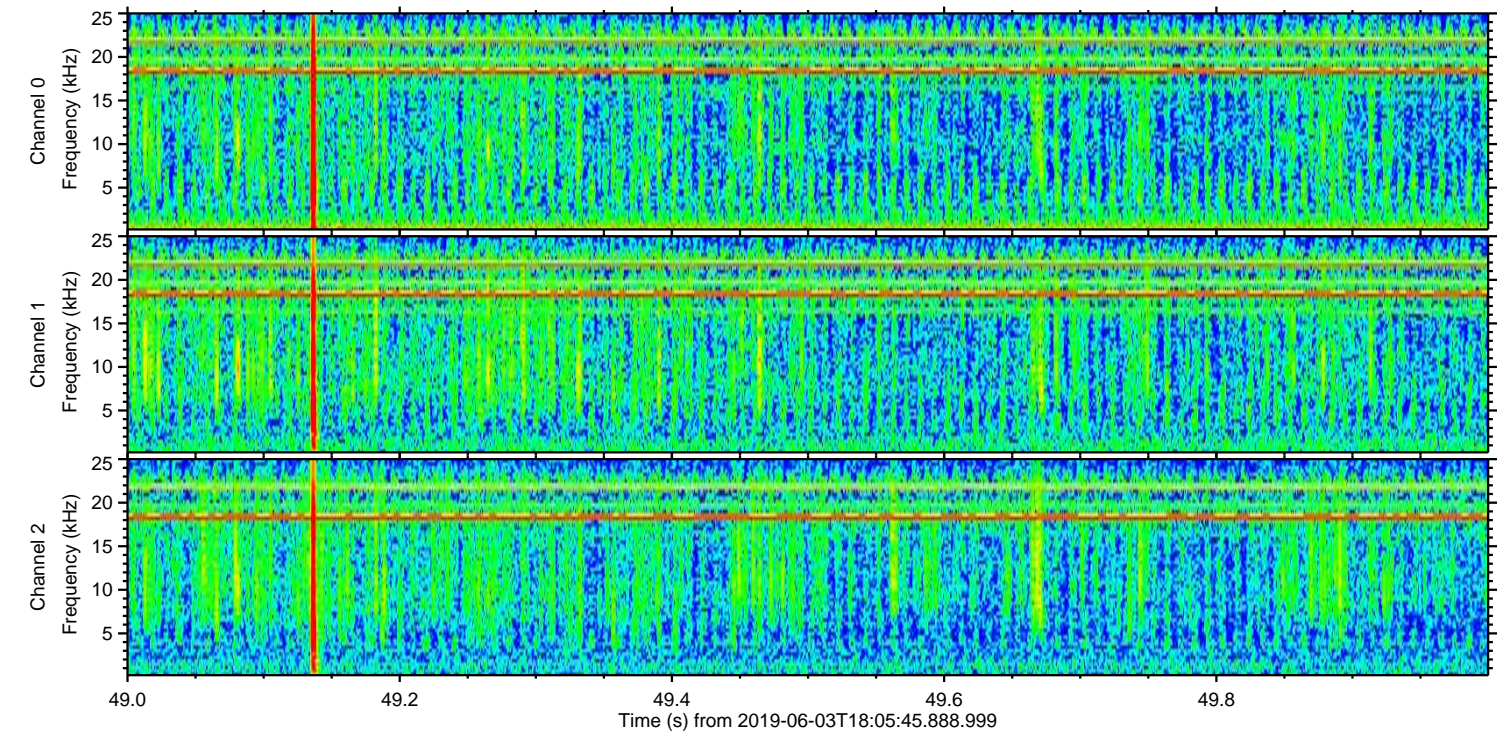
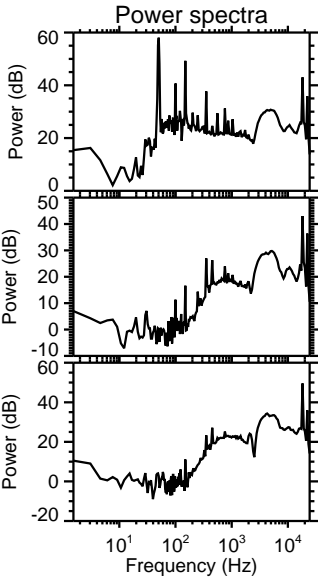
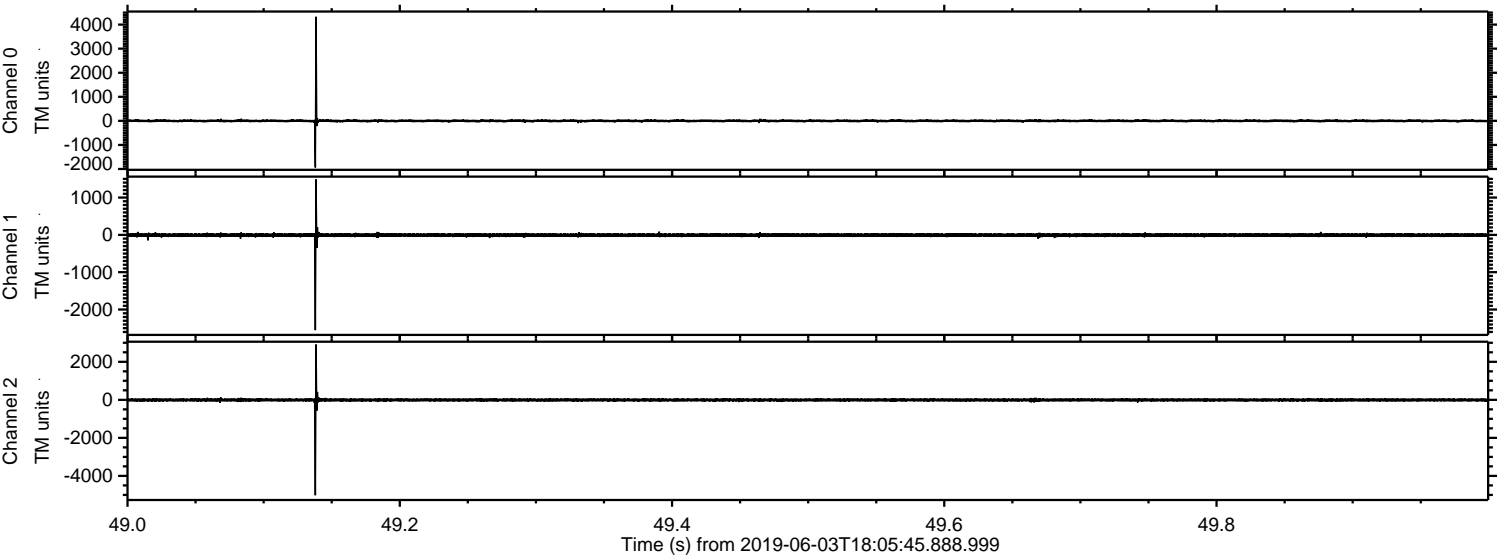

Processed Mon Jun 3 20:13:26 2019 by ELM ver.2012-10-06 from 001__elm20190603_180544__dat00.bin

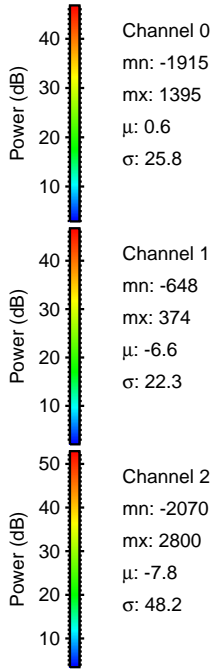
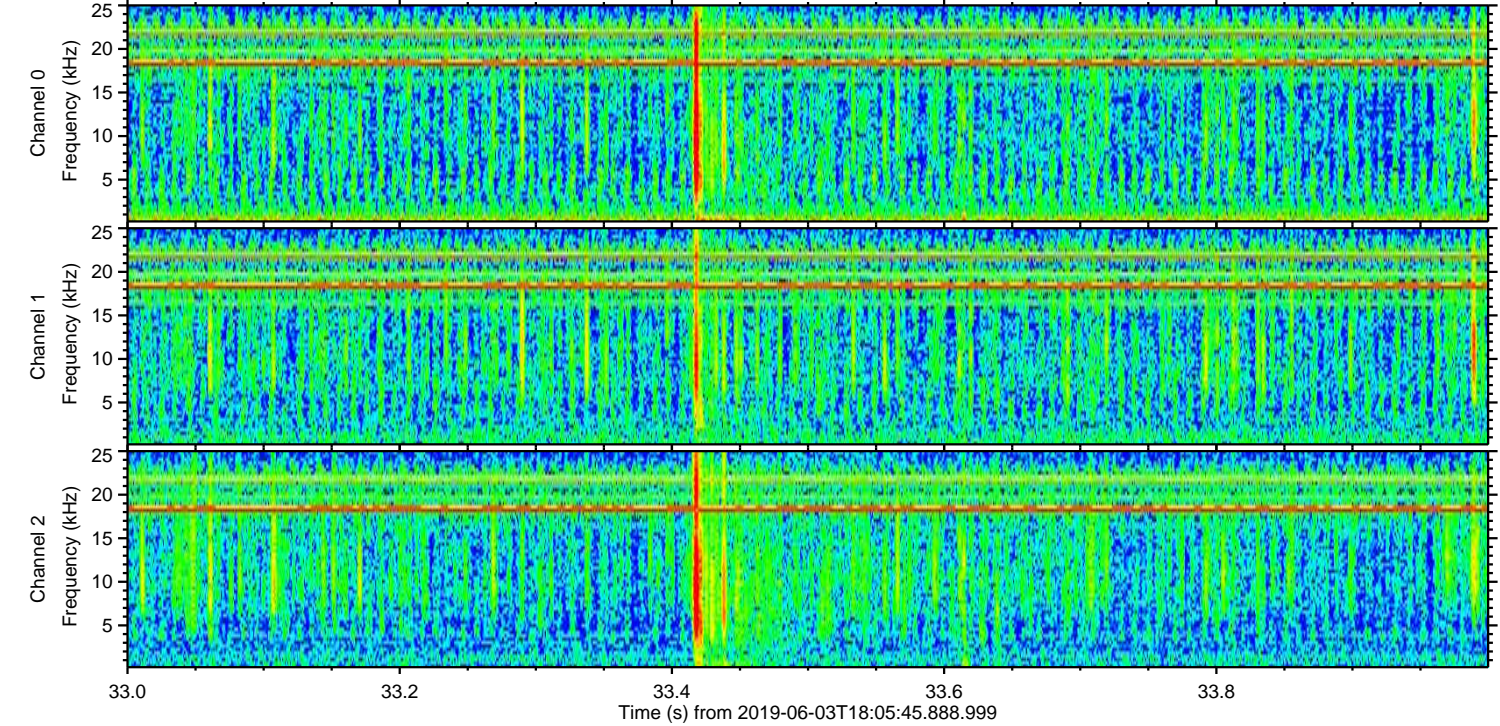
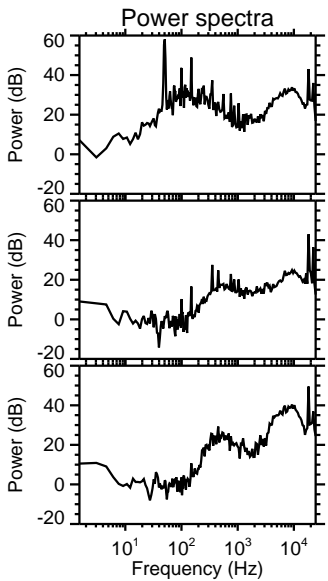
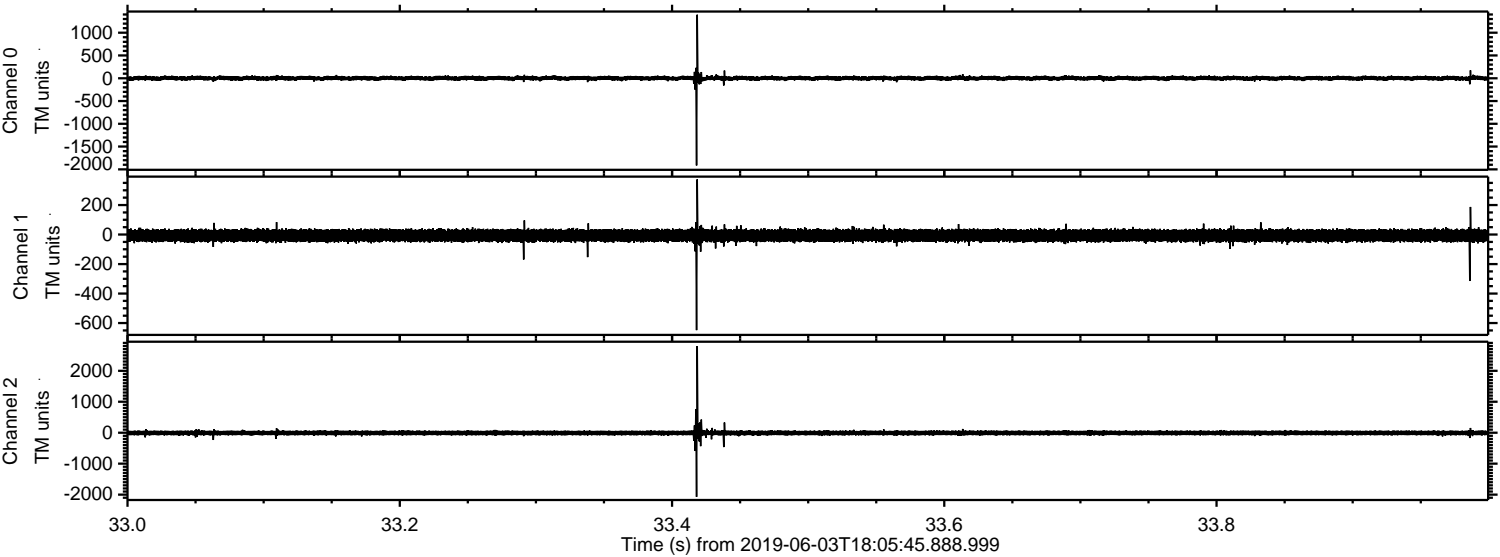

Processed Mon Jun 3 20:13:27 2019 by ELM ver.2012-10-06 from 001__elm20190603_180544__dat00.bin

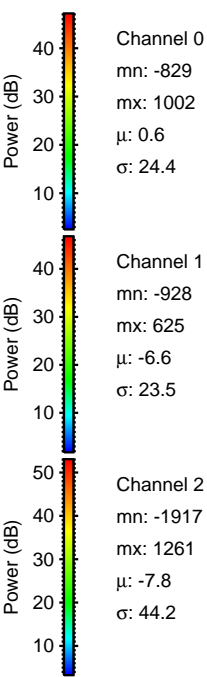
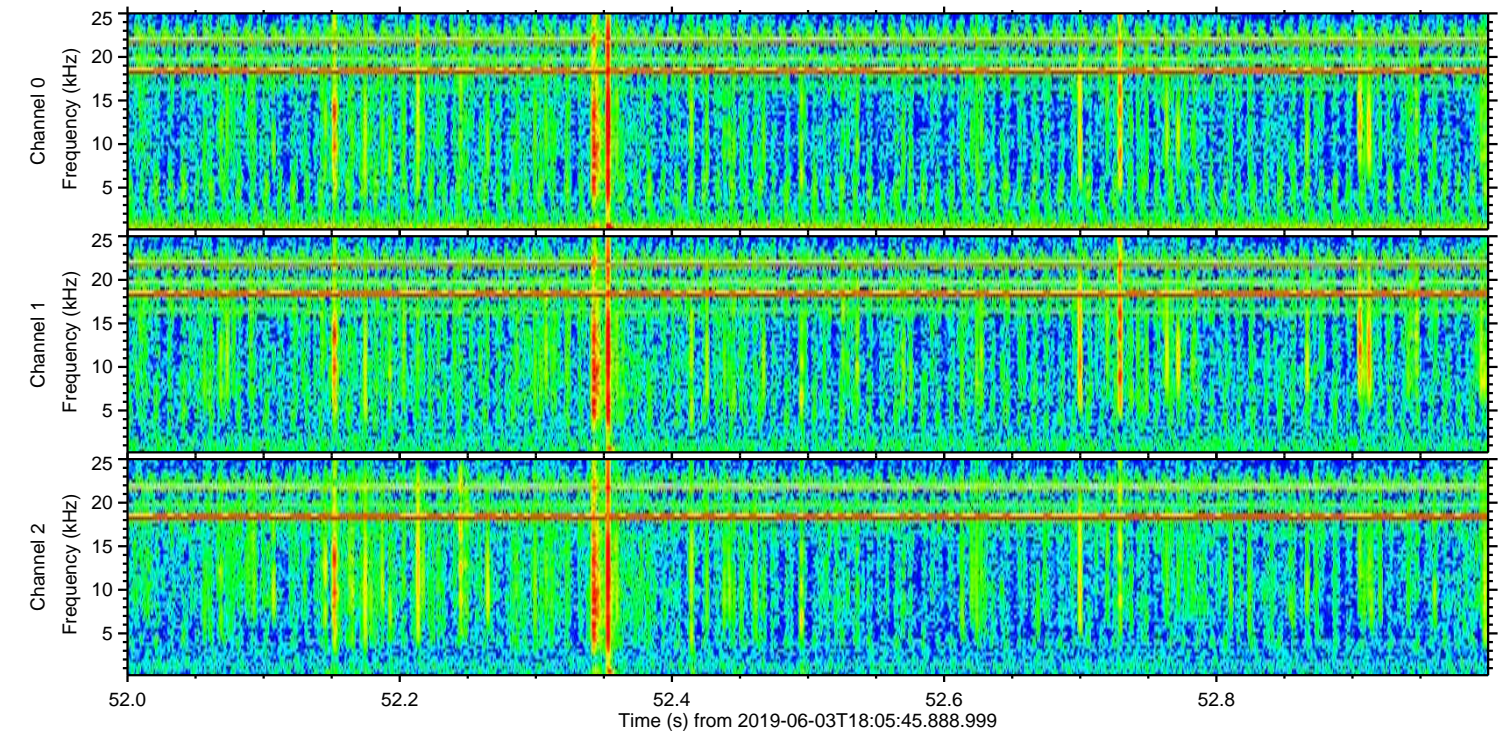
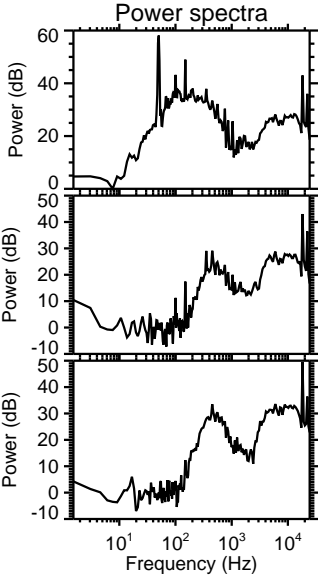
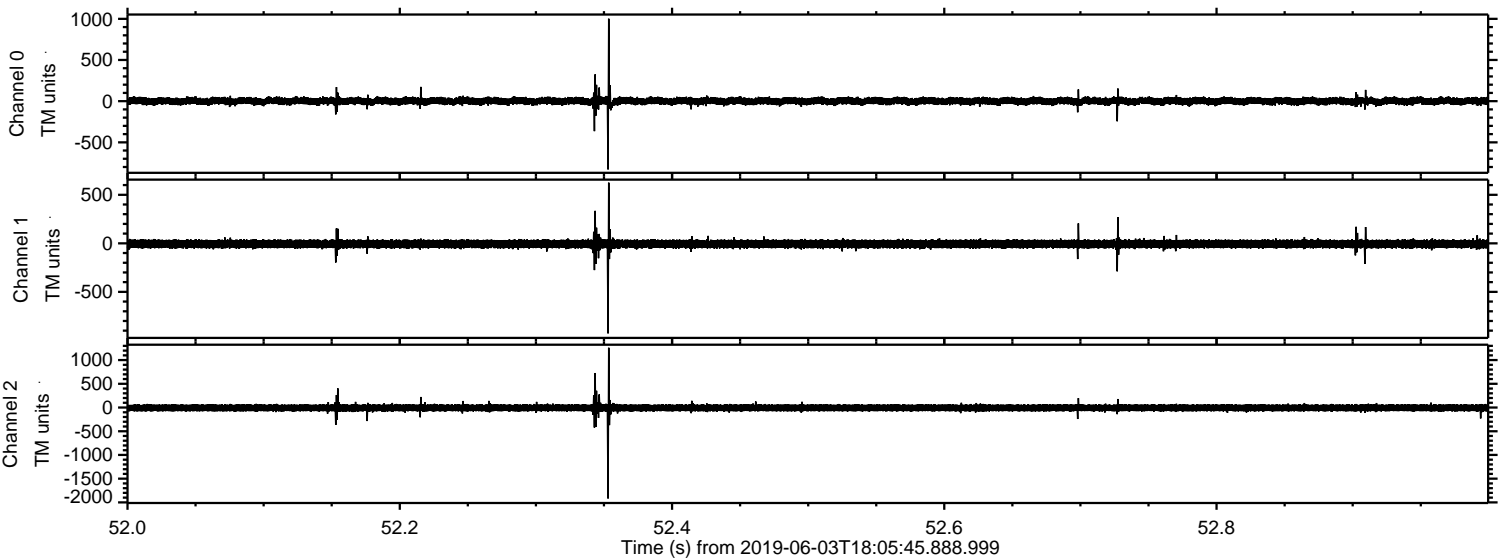

Processed Mon Jun 3 20:13:27 2019 by ELM ver.2012-10-06 from 001__elm20190603_180544__dat00.bin

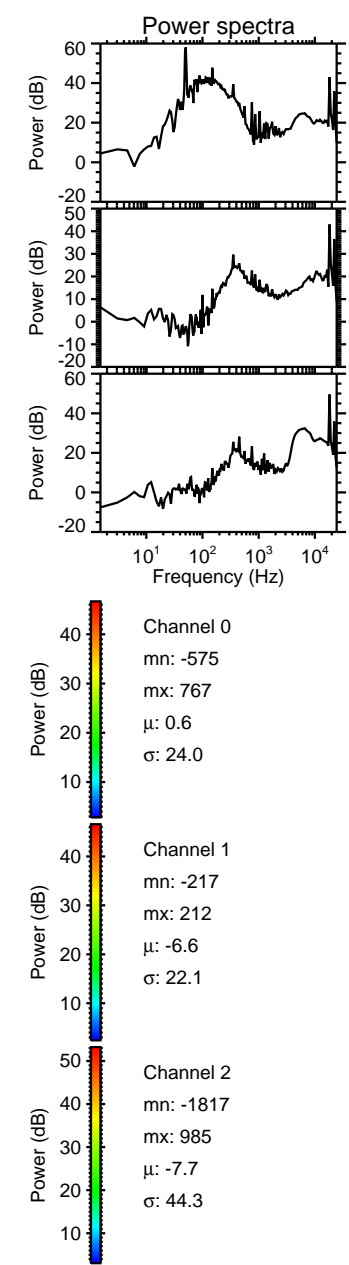
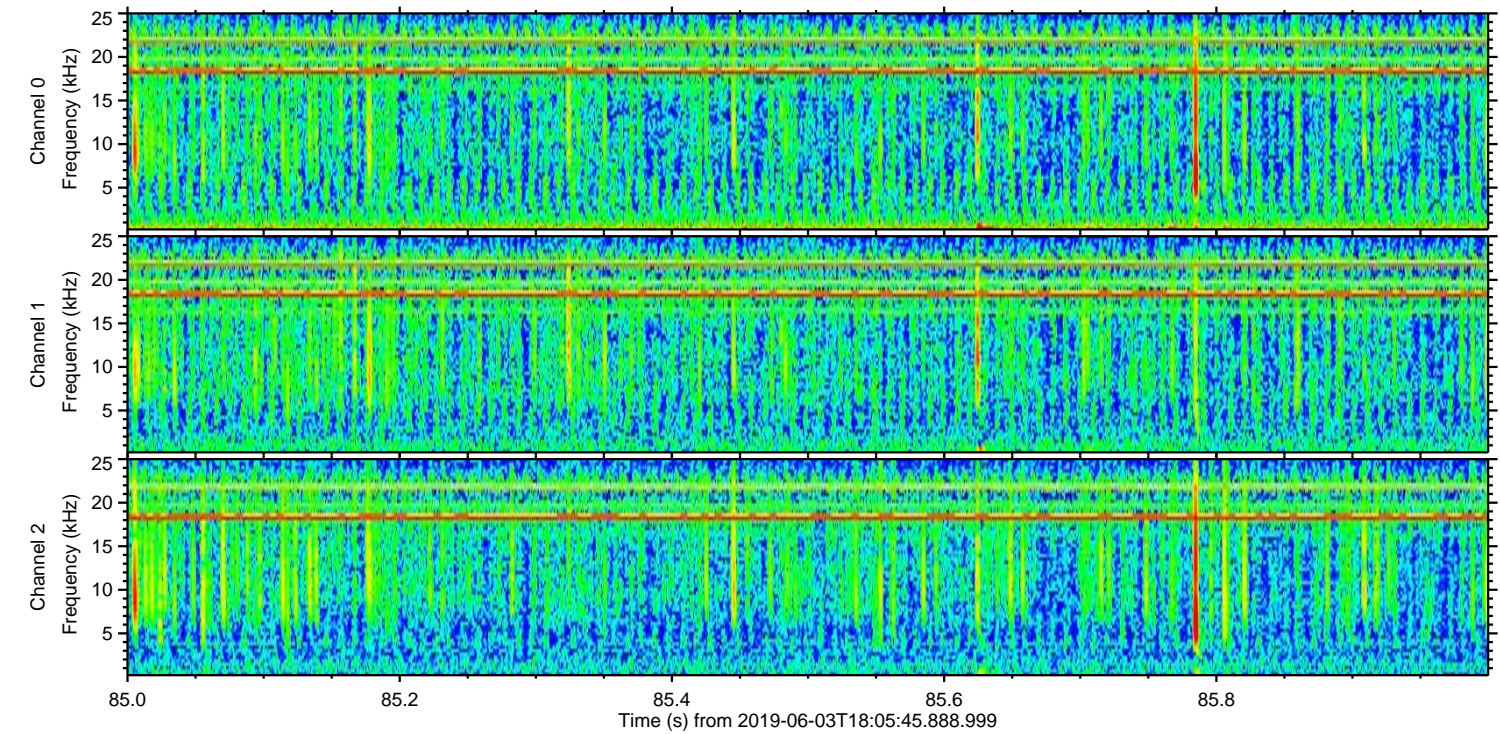
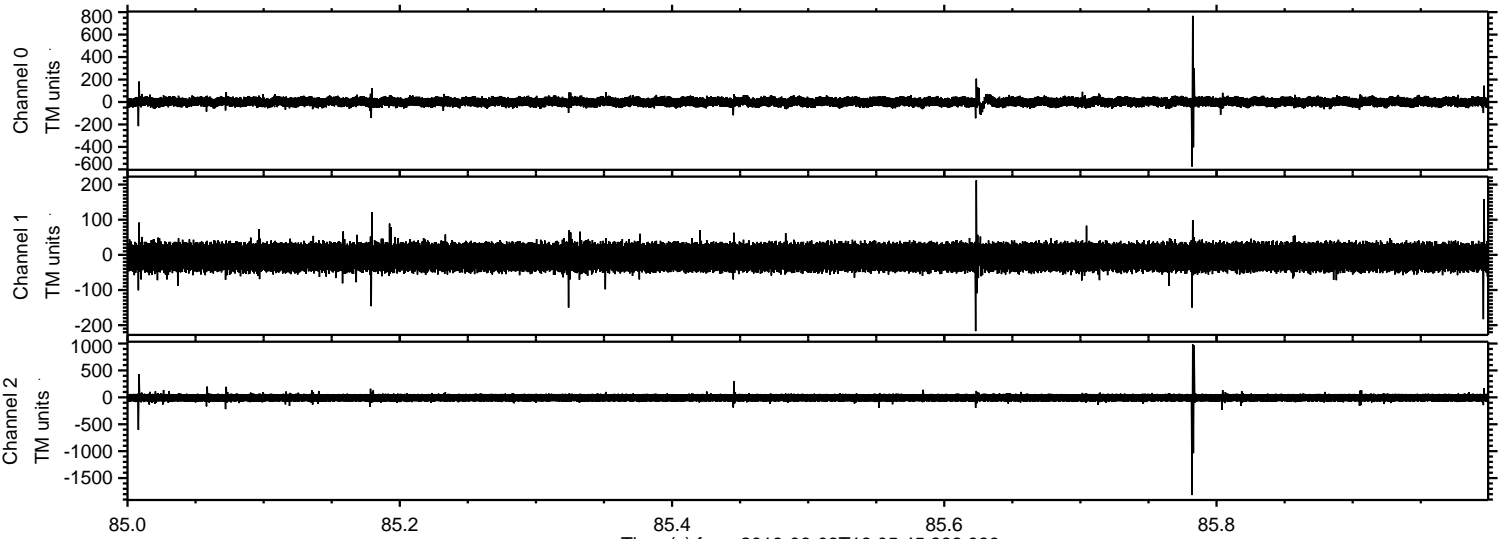

Processed Mon Jun 3 20:13:28 2019 by ELM ver.2012-10-06 from 001__elm20190603_180544__dat00.bin

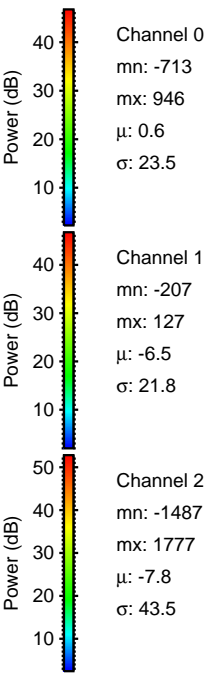
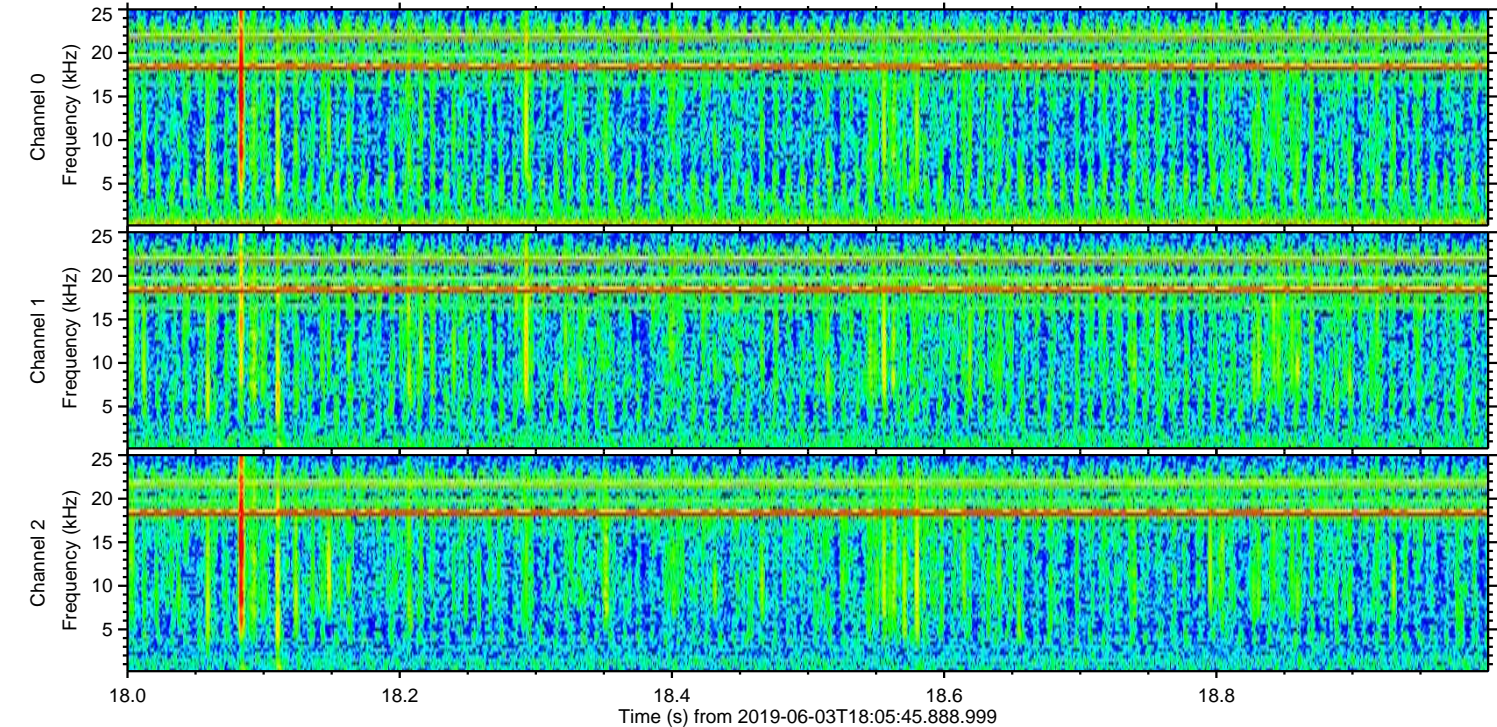
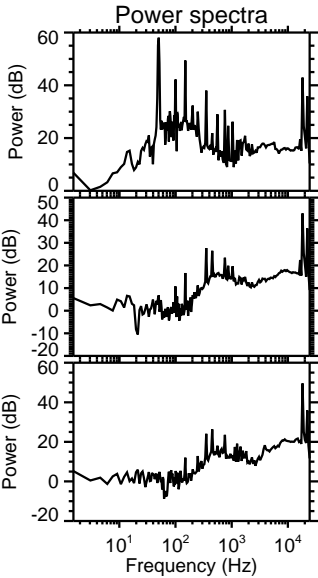
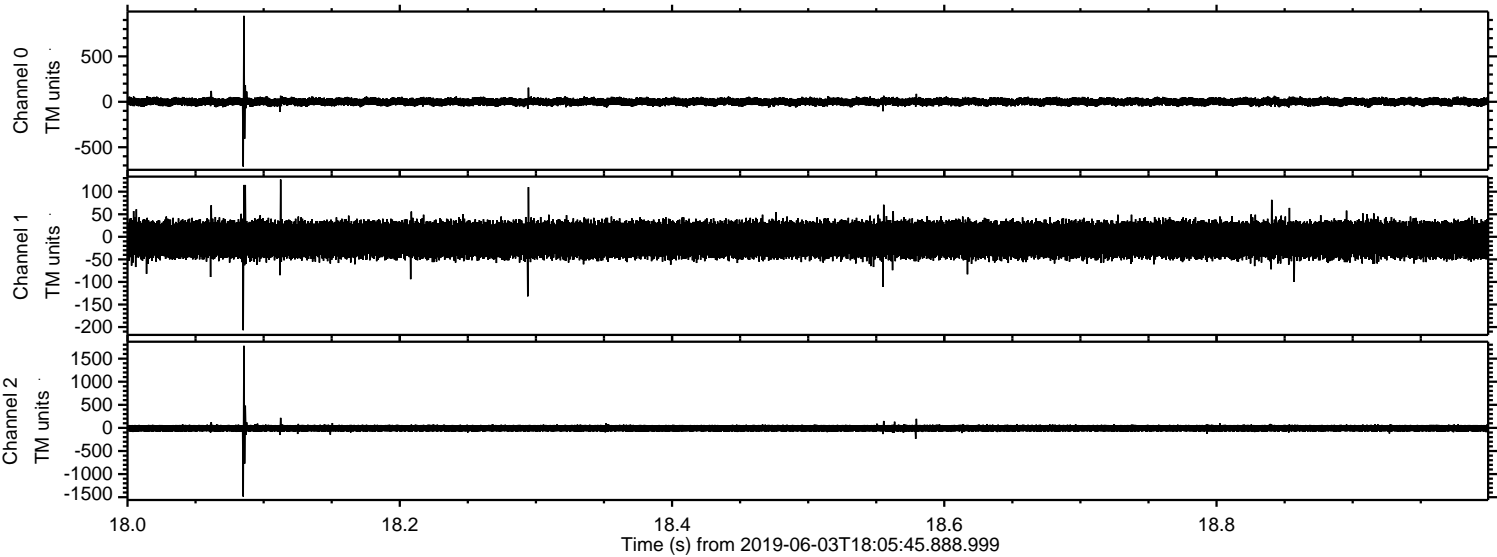

ELMAVAN 3D WAVEFORMS (Measured data sampled at 50 kHz) 50999 packets of 144 samples from 2019-06-03T18:05:45.888.999. Part 113/147

Processed Mon Jun 3 20:13:28 2019 by ELM ver.2012-10-06 from 001__elm20190603_180544__dat00.bin

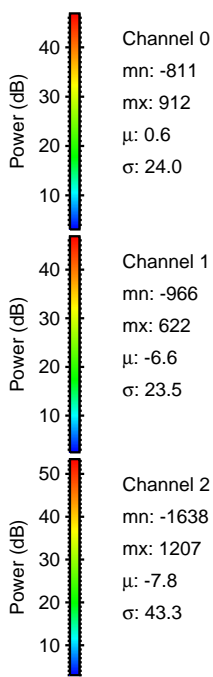
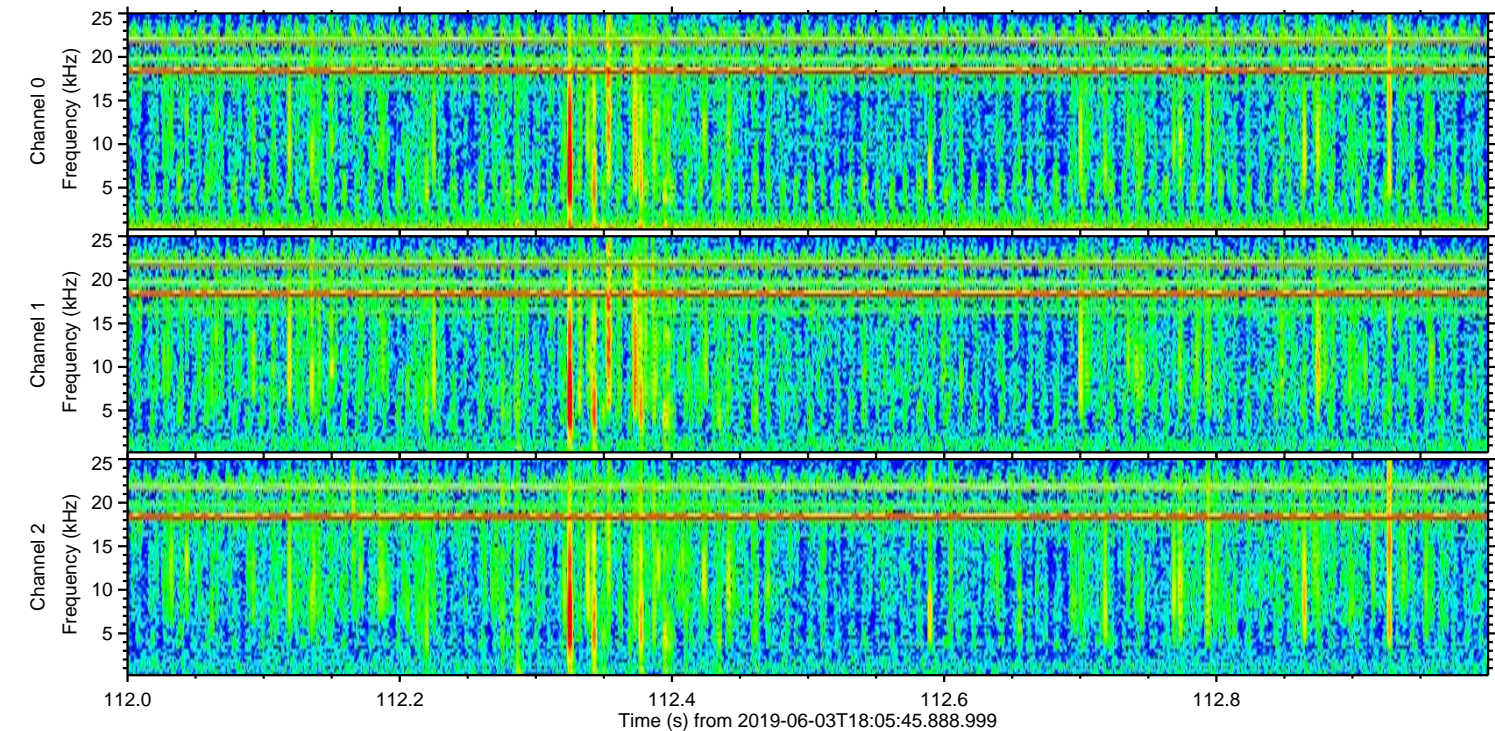
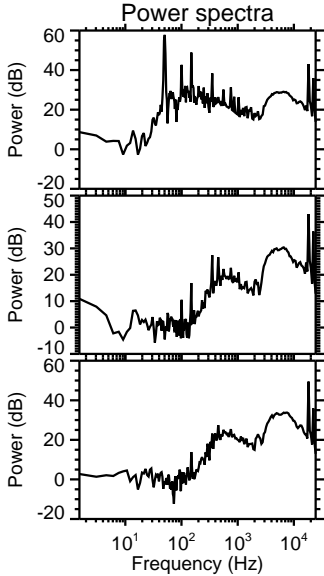
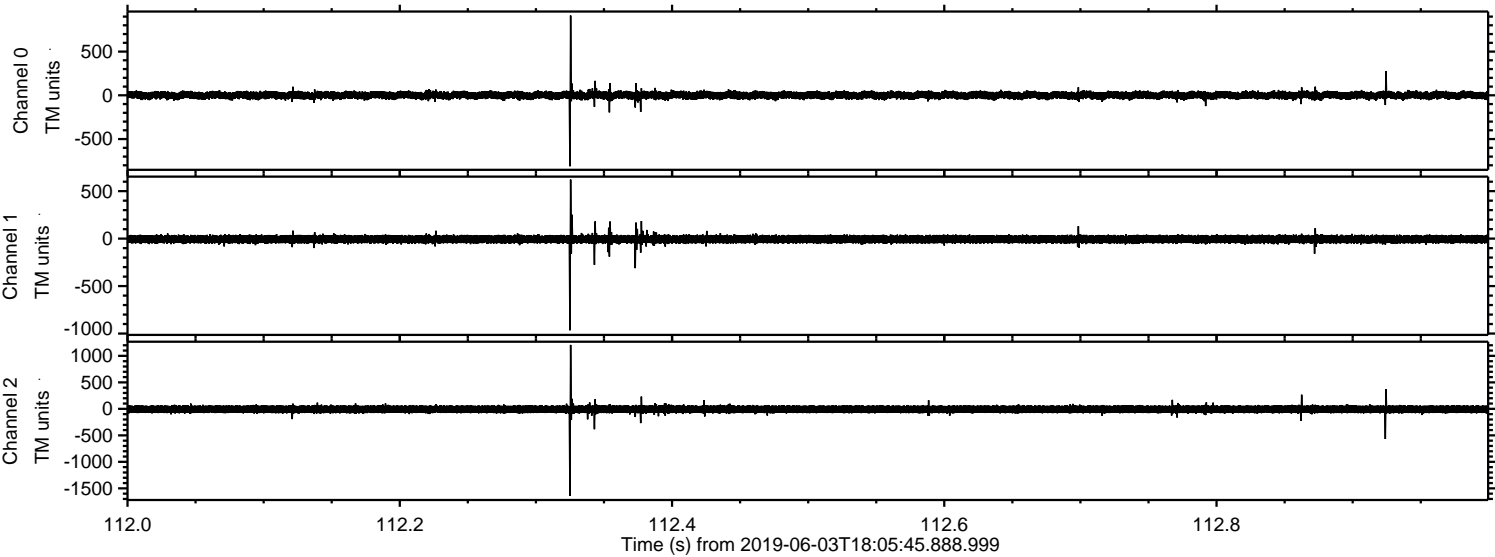

Channel 0
mn: -811
mx: 912
 μ : 0.6
 σ : 24.0

Channel 1
mn: -966
mx: 622
 μ : -6.6
 σ : 23.5

Channel 2
mn: -1638
mx: 1207
 μ : -7.8
 σ : 43.3

Processed Mon Jun 3 20:13:29 2019 by ELM ver.2012-10-06 from 001__elm20190603_180544__dat00.bin

