

# ELMAVAN 3D WAVEFORMS (Measured data sampled at 50 kHz) 51000 packets of 144 samples from 2019-06-03T08:50:21.561.000.

Processed Mon Jun 3 10:57:53 2019 by ELM ver.2012-10-06 from 001\_\_elm20190603\_085020\_\_dat00.bin

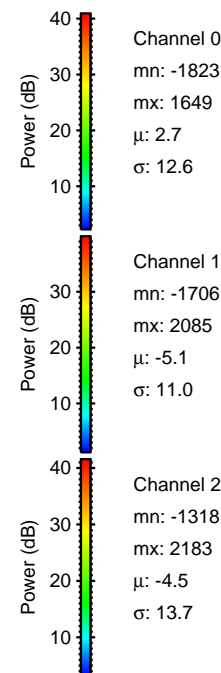

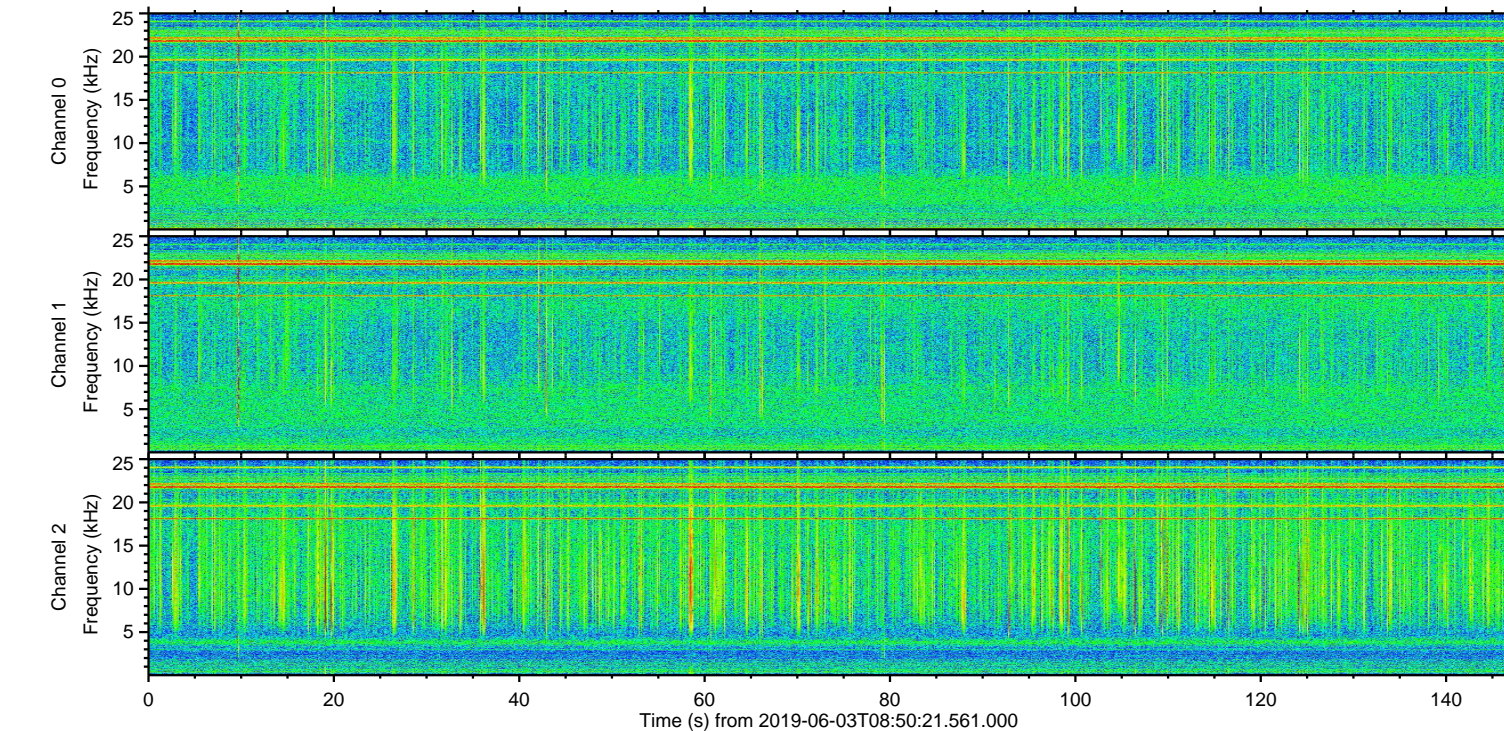
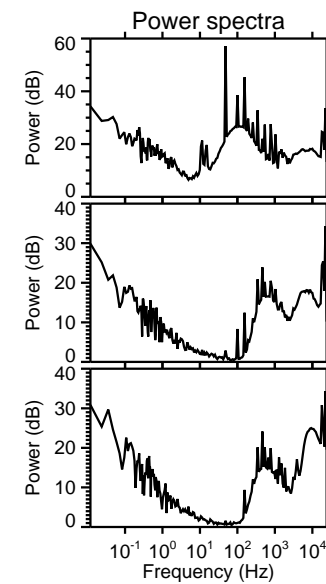
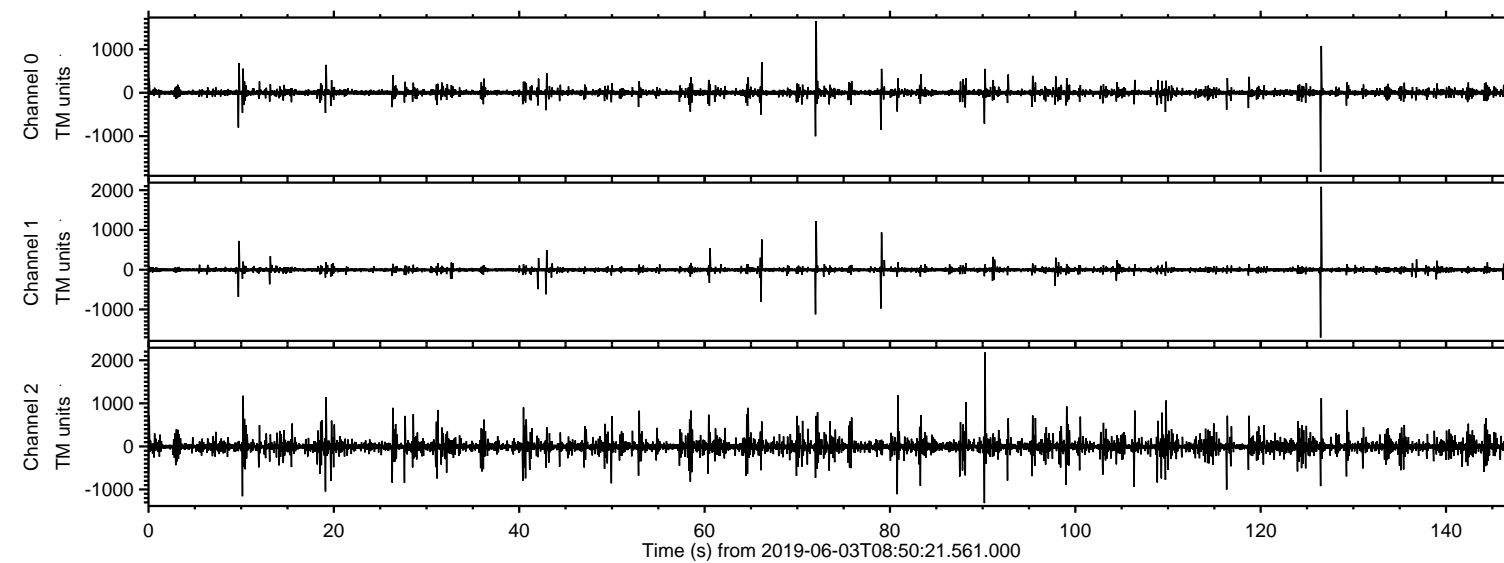

Processed Mon Jun 3 10:57:59 2019 by ELM ver.2012-10-06 from 001\_\_elm20190603\_085020\_\_dat00.bin

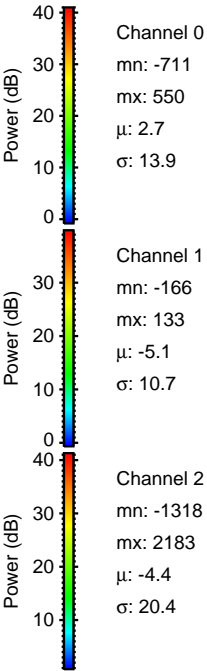
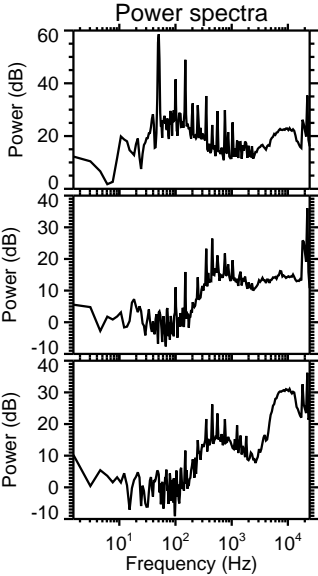
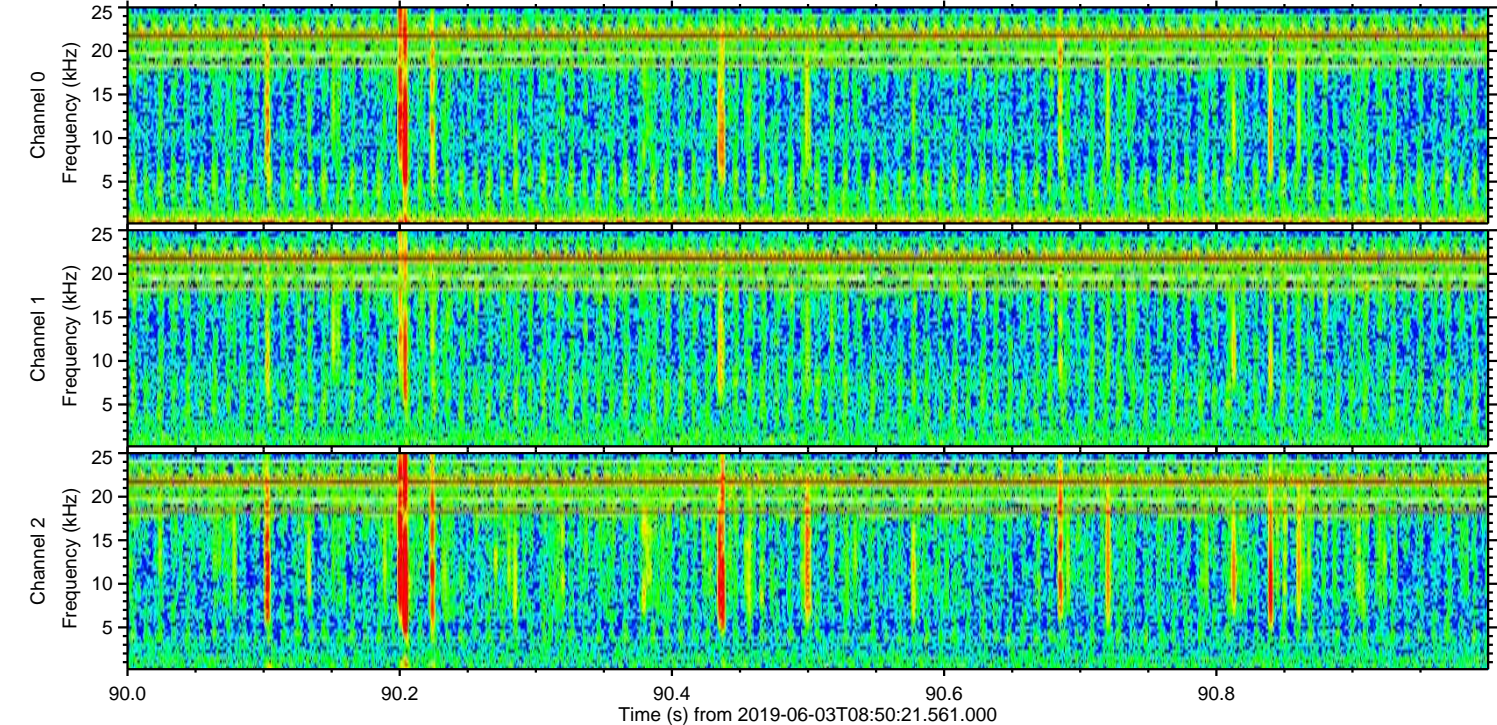
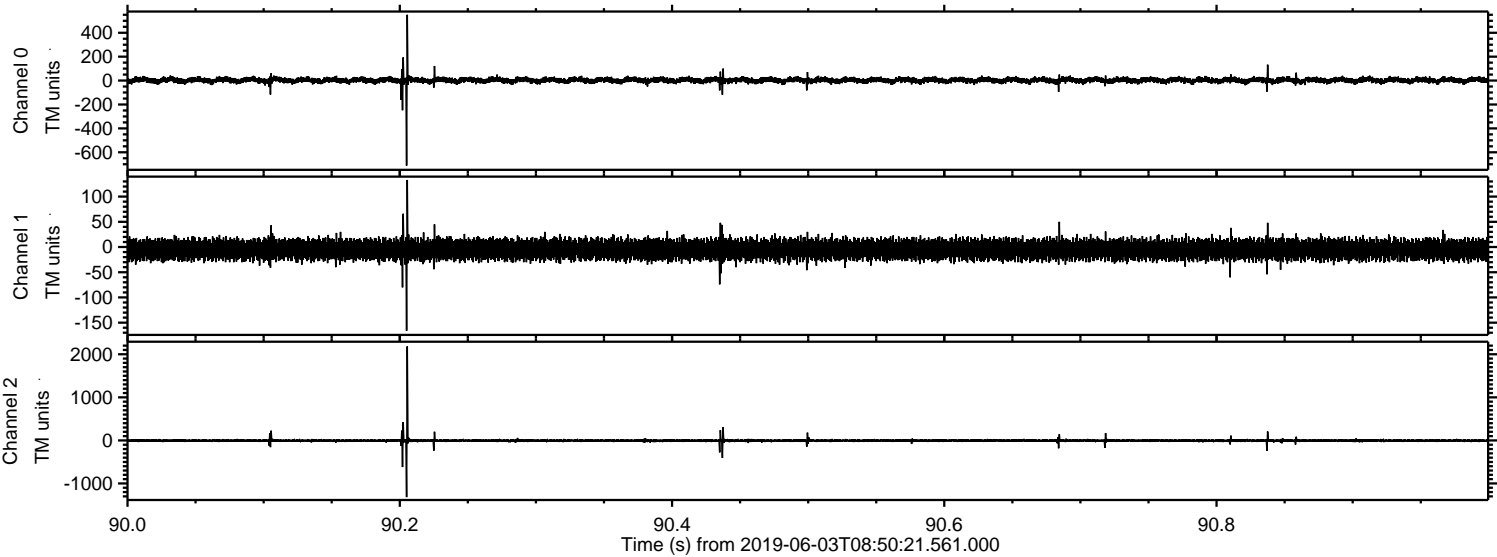



ELMAVAN 3D WAVEFORMS (Measured data sampled at 50 kHz) 51000 packets of 144 samples from 2019-06-03T08:50:21.561.000. Part 127/147

Processed Mon Jun 3 10:58:00 2019 by ELM ver.2012-10-06 from 001\_\_elm20190603\_085020\_\_dat00.bin

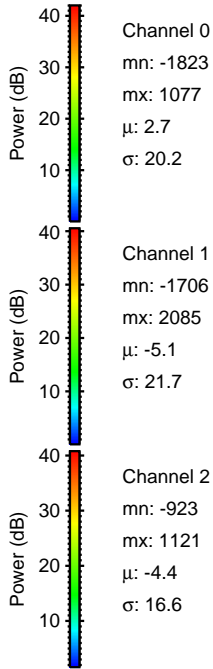
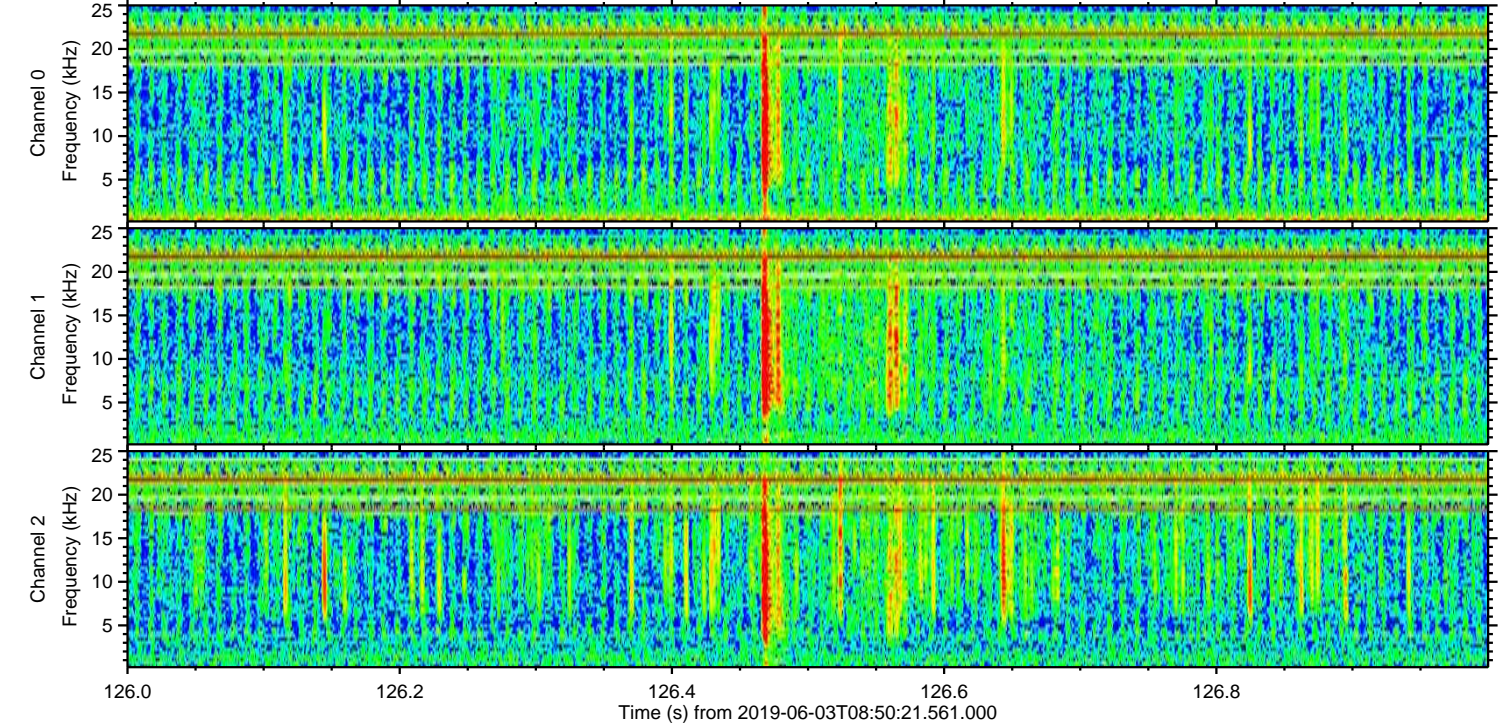
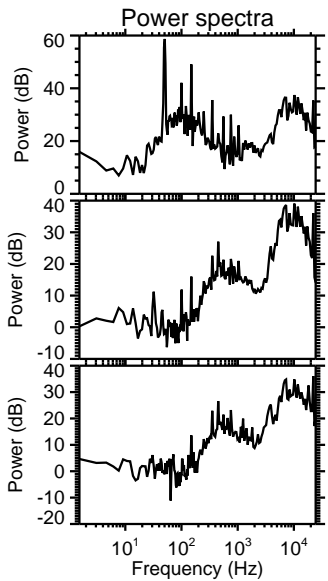
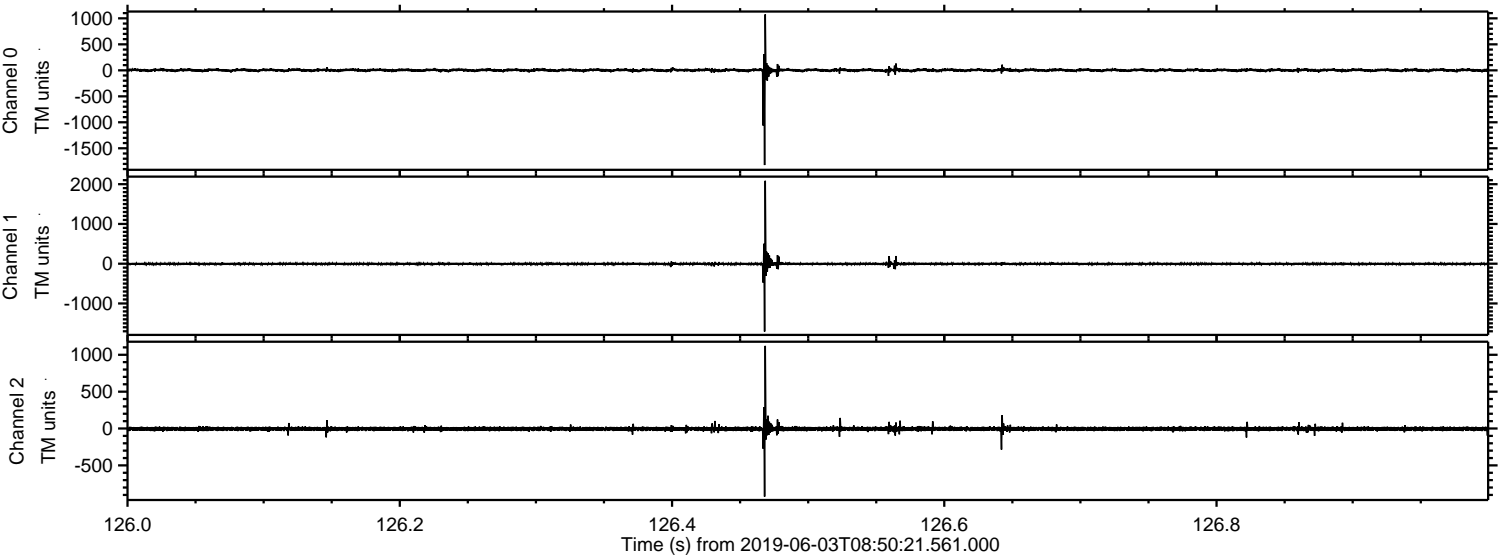



Processed Mon Jun 3 10:58:01 2019 by ELM ver.2012-10-06 from 001\_\_elm20190603\_085020\_\_dat00.bin

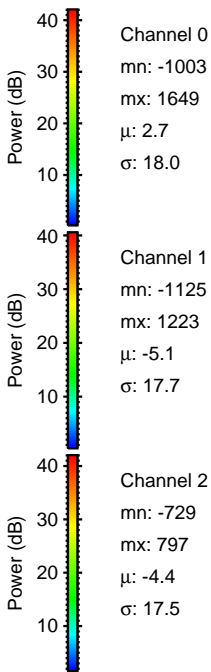
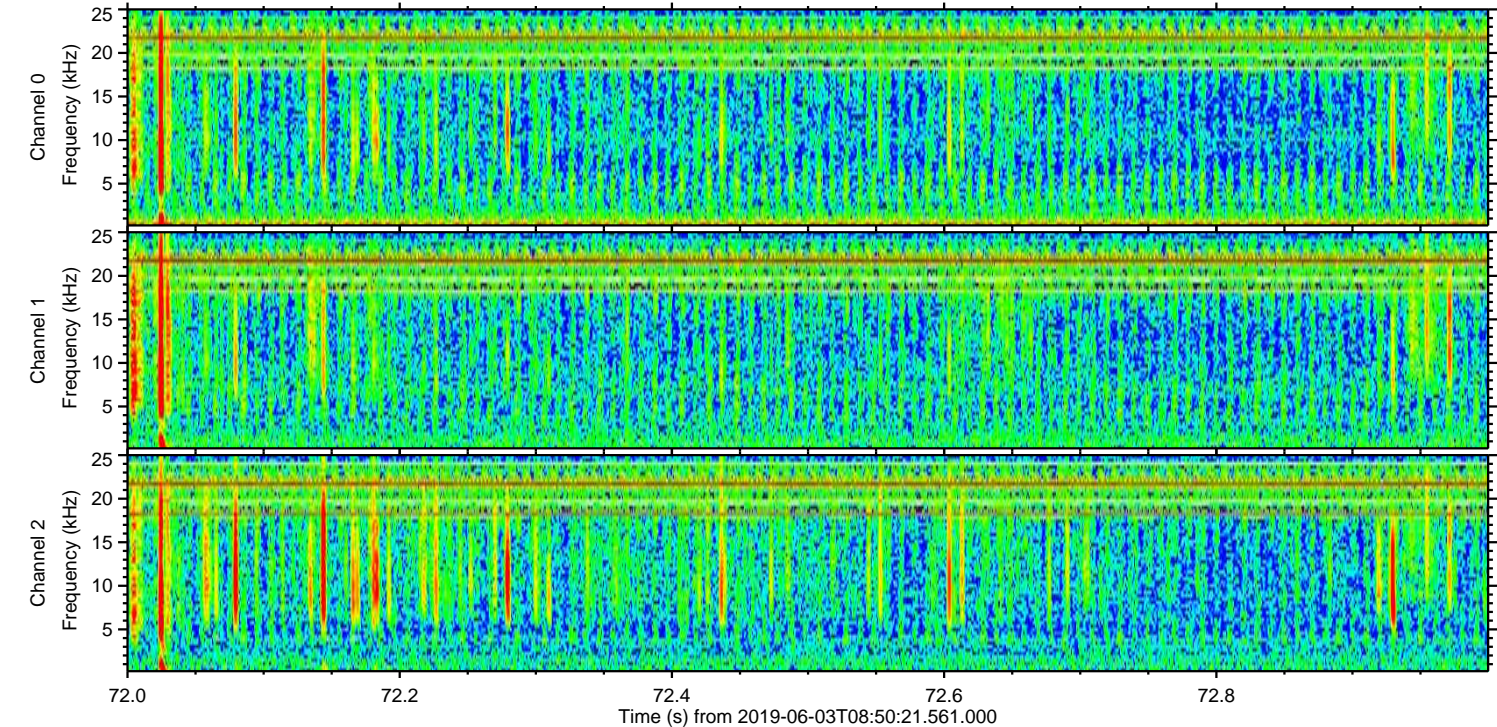
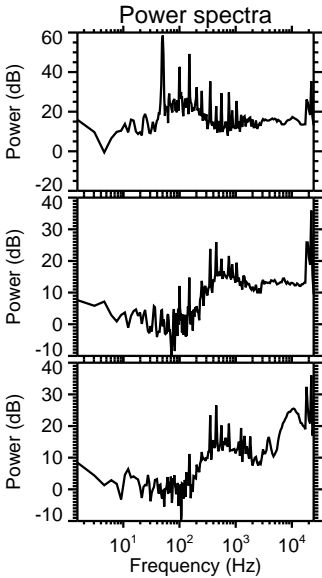
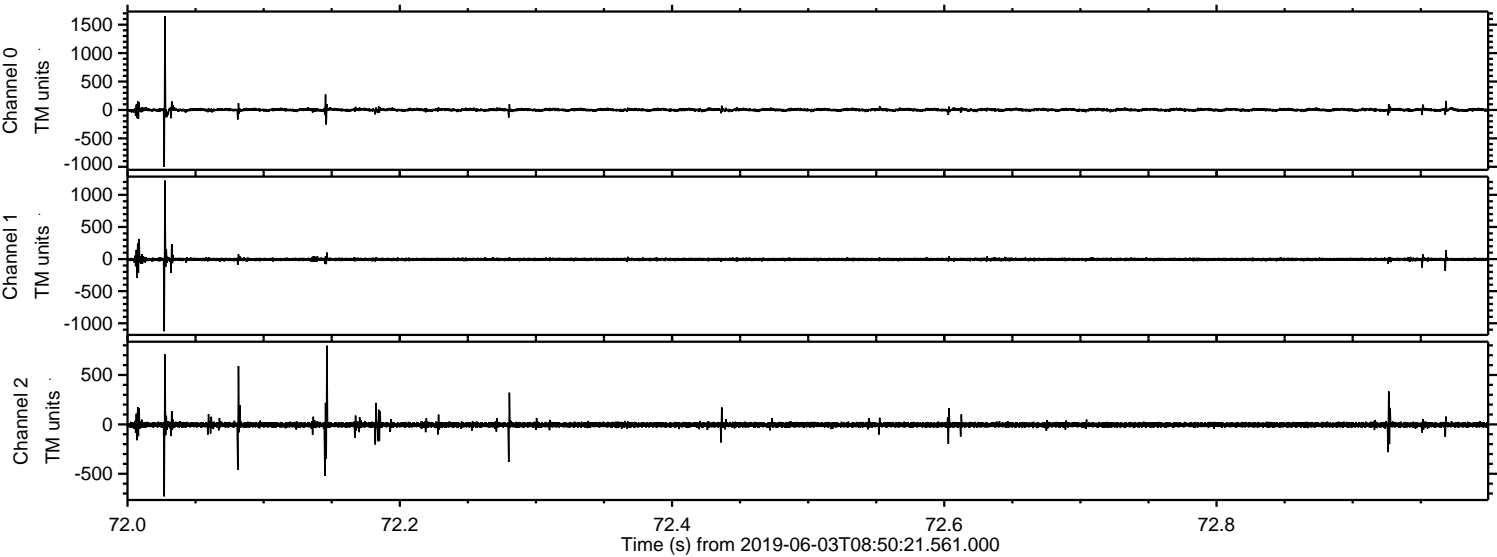



Processed Mon Jun 3 10:58:01 2019 by ELM ver.2012-10-06 from 001\_\_elm20190603\_085020\_\_dat00.bin

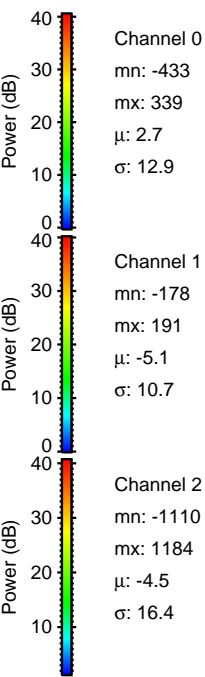
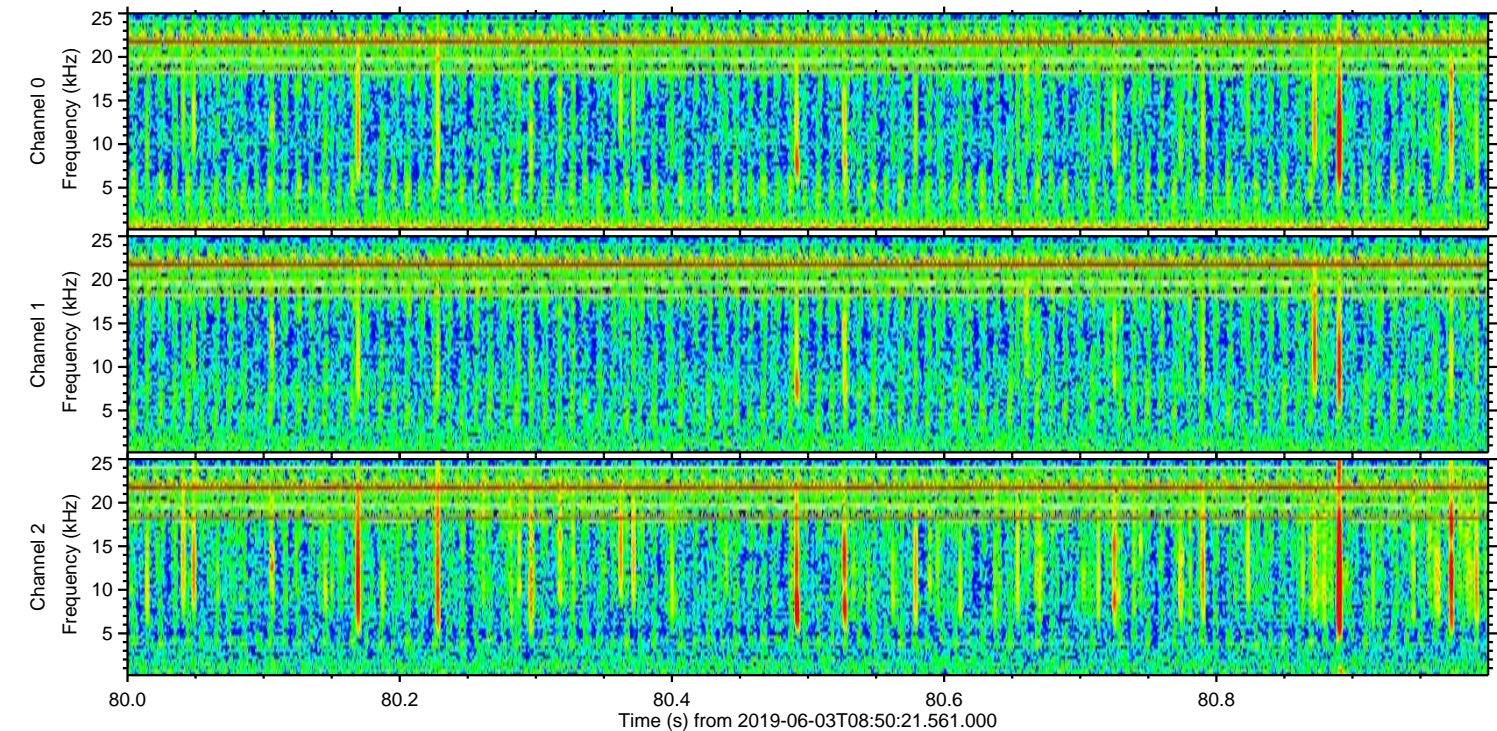
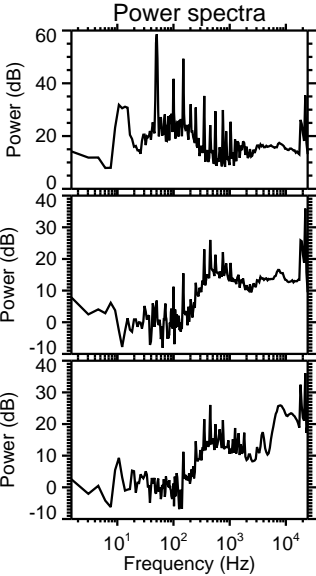
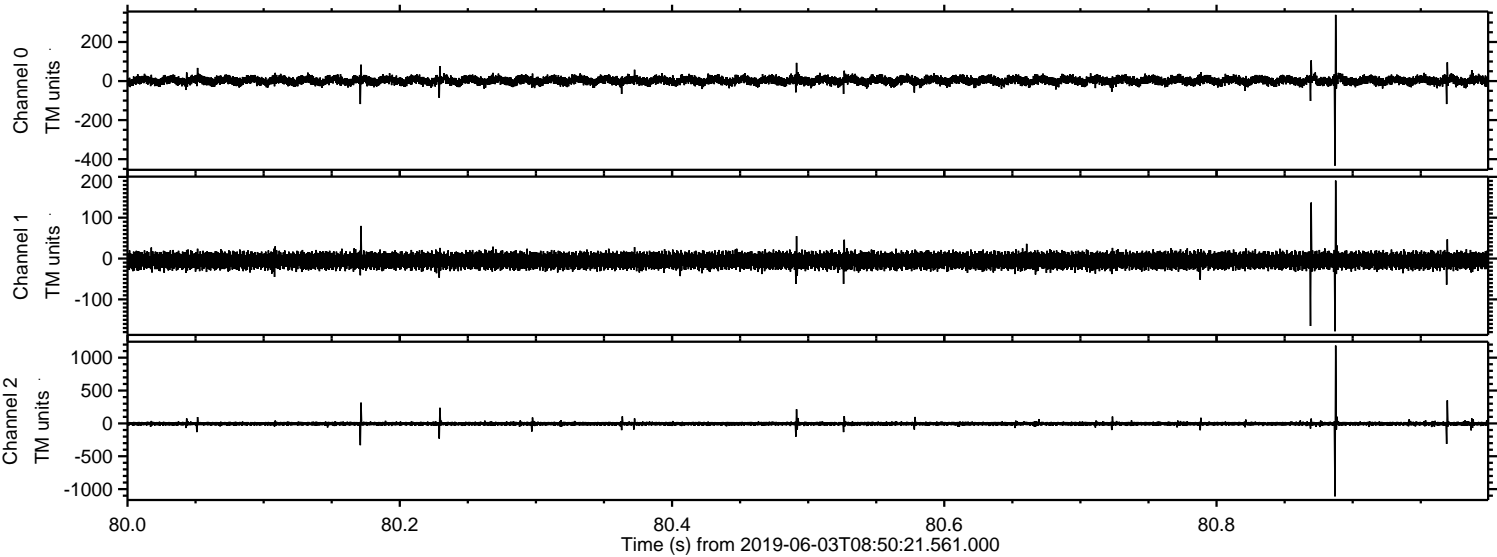



Processed Mon Jun 3 10:58:02 2019 by ELM ver.2012-10-06 from 001\_\_elm20190603\_085020\_\_dat00.bin

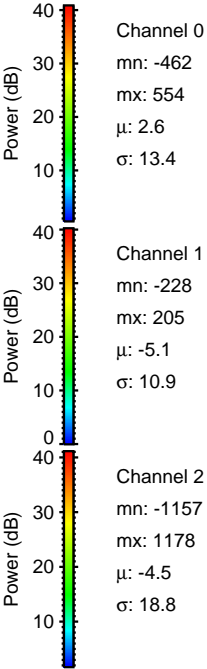
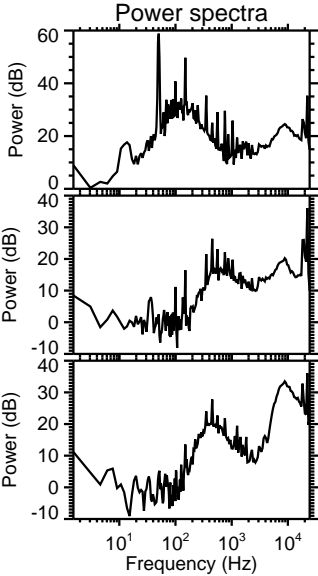
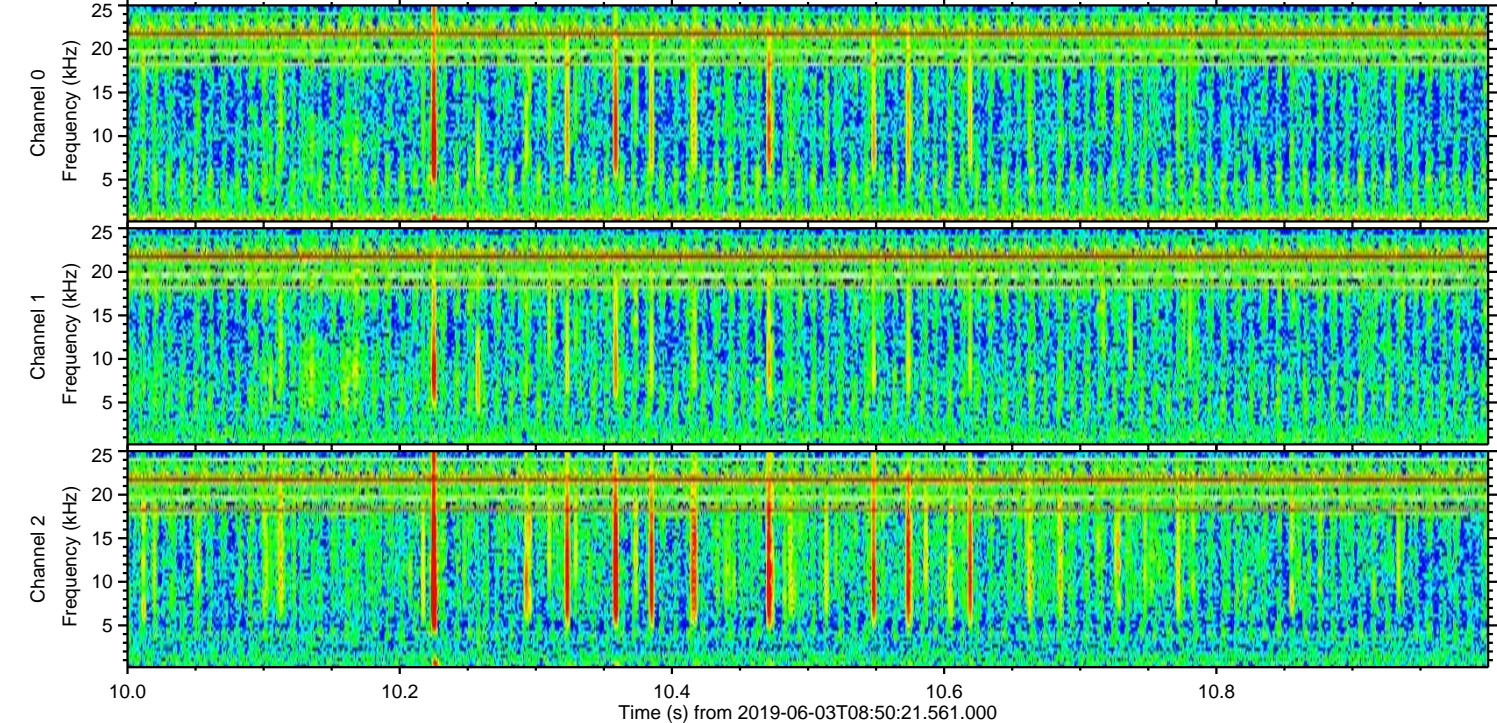
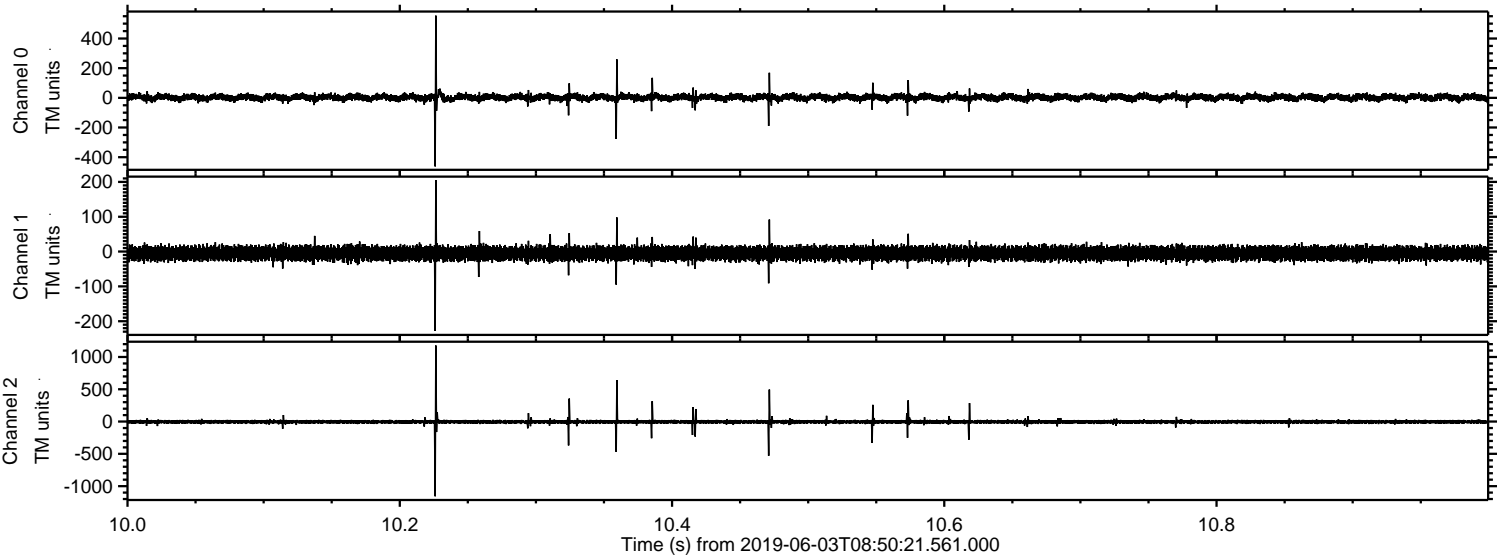



Processed Mon Jun 3 10:58:03 2019 by ELM ver.2012-10-06 from 001\_\_elm20190603\_085020\_\_dat00.bin

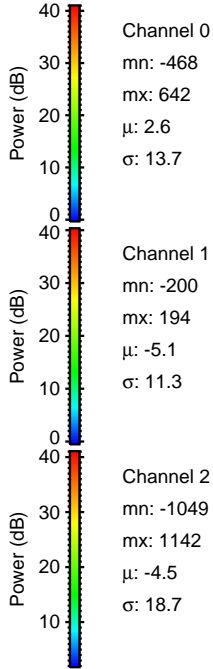
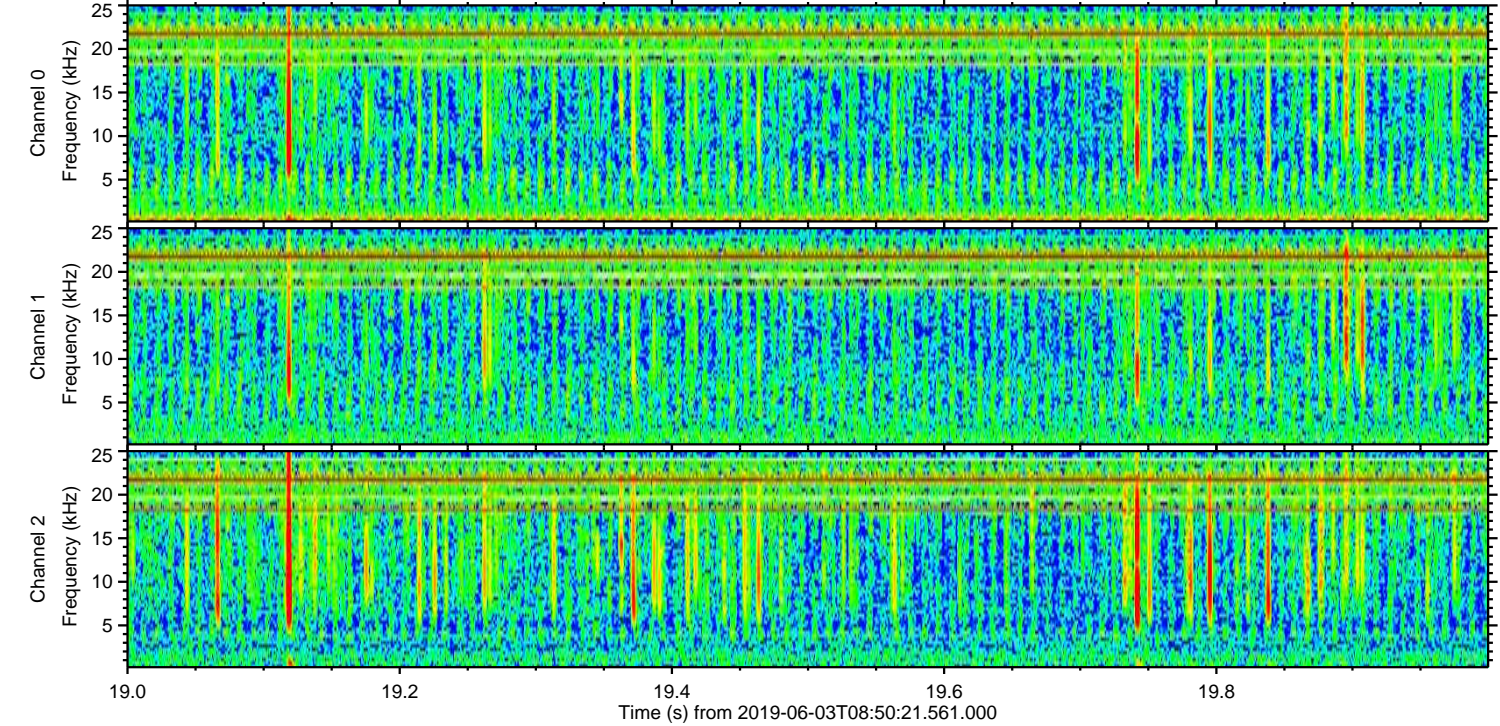
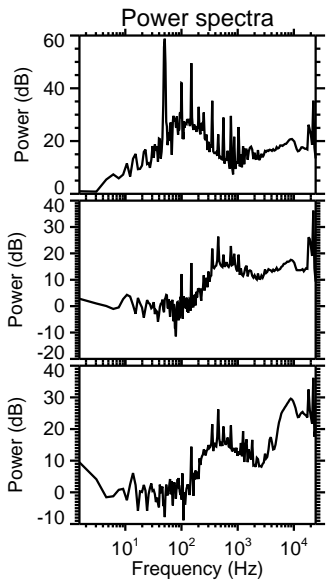
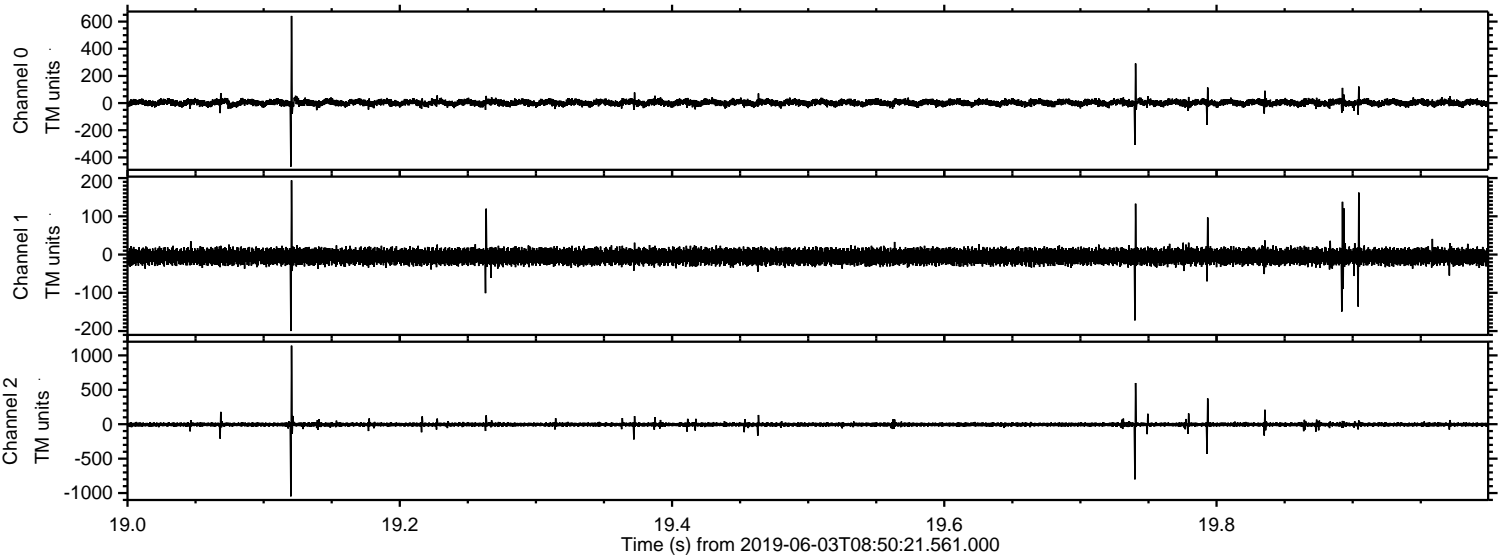



ELMAVAN 3D WAVEFORMS (Measured data sampled at 50 kHz) 51000 packets of 144 samples from 2019-06-03T08:50:21.561.000. Part 110/147

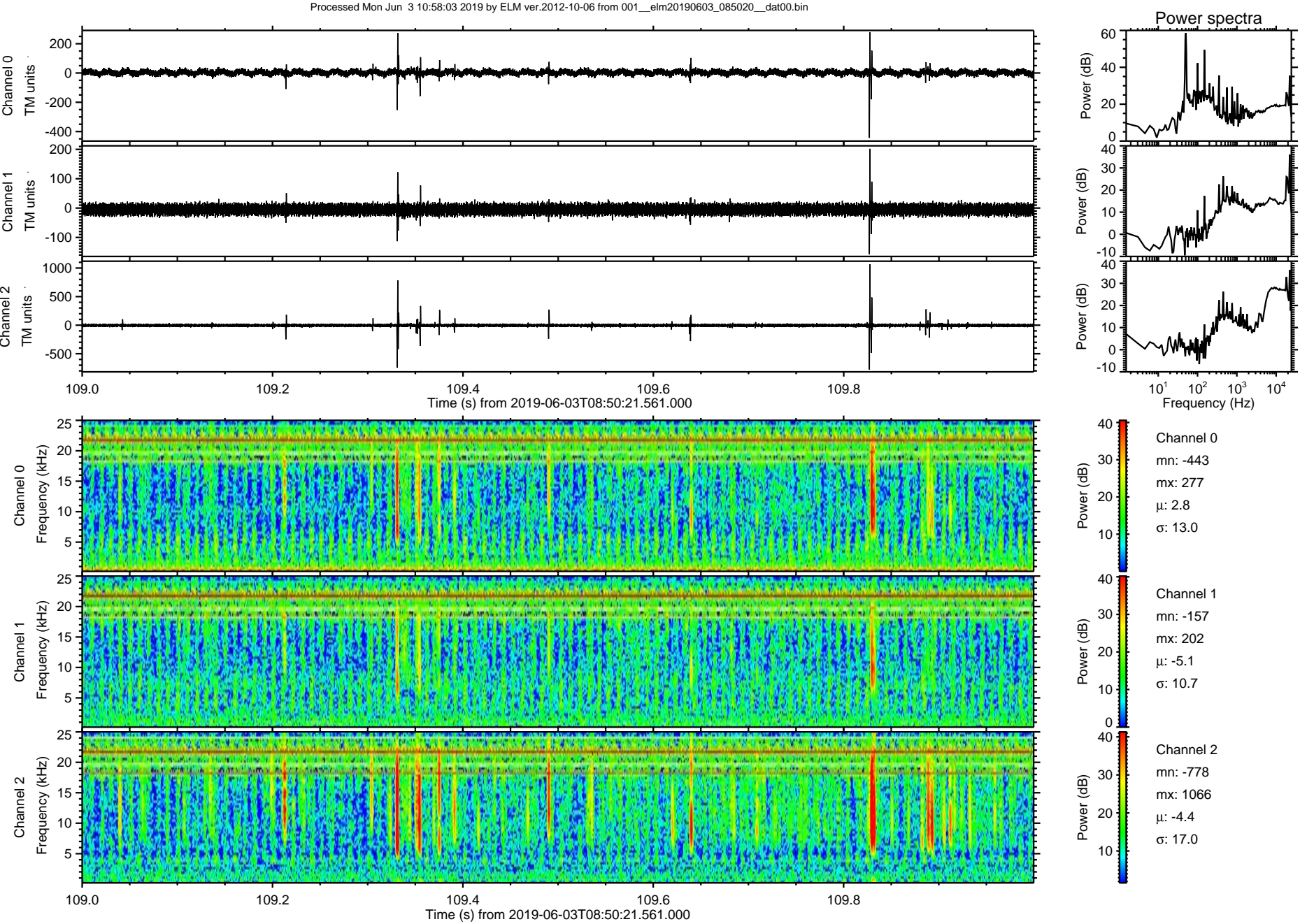



Processed Mon Jun 3 10:58:04 2019 by ELM ver.2012-10-06 from 001\_\_elm20190603\_085020\_\_dat00.bin

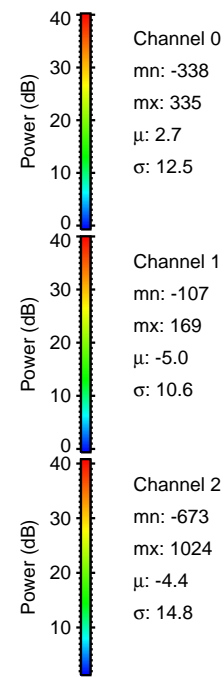
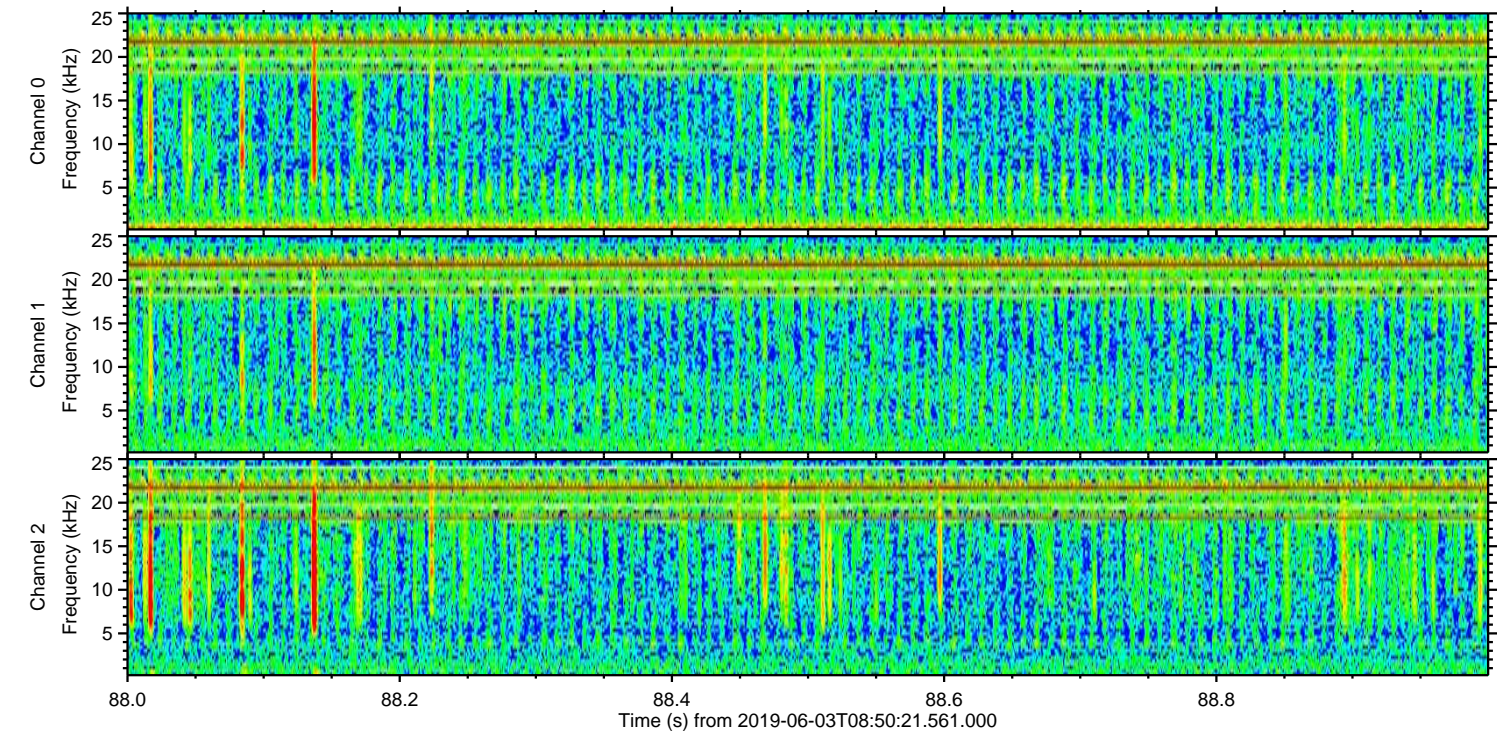
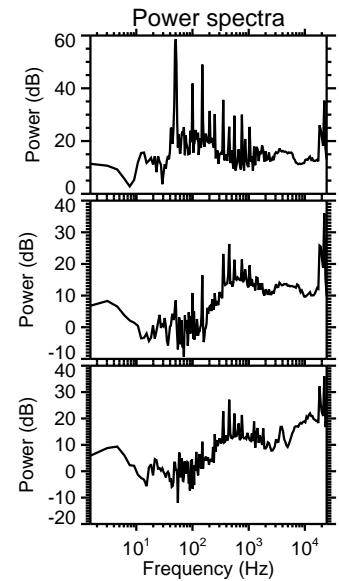
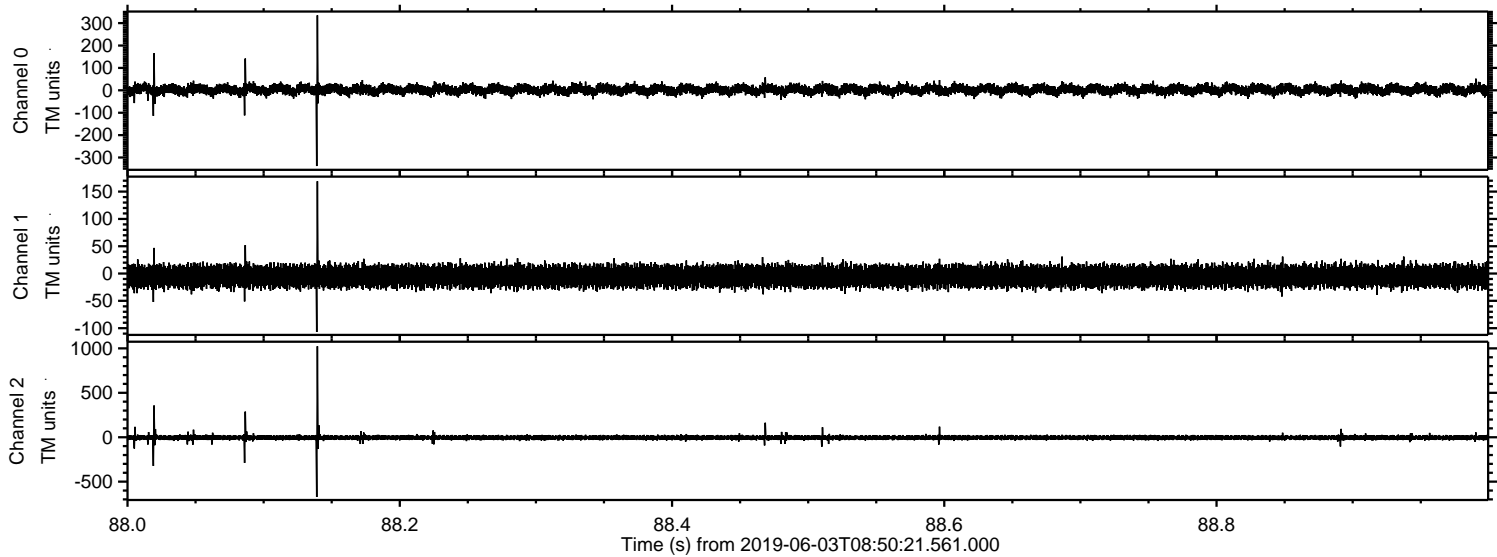



ELMAVAN 3D WAVEFORMS (Measured data sampled at 50 kHz) 51000 packets of 144 samples from 2019-06-03T08:50:21.561.000. Part 117/147

Processed Mon Jun 3 10:58:05 2019 by ELM ver.2012-10-06 from 001\_\_elm20190603\_085020\_\_dat00.bin

