

ELMAVAN 3D WAVEFORMS (Measured data sampled at 50 kHz) 51000 packets of 144 samples from 2019-06-03T06:25:15.198.999.

Processed Mon Jun 3 08:33:23 2019 by ELM ver.2012-10-06 from 001__elm20190603_062514__dat00.bin

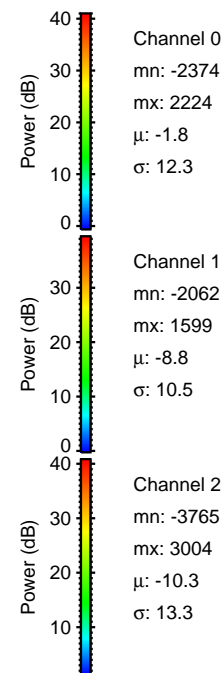
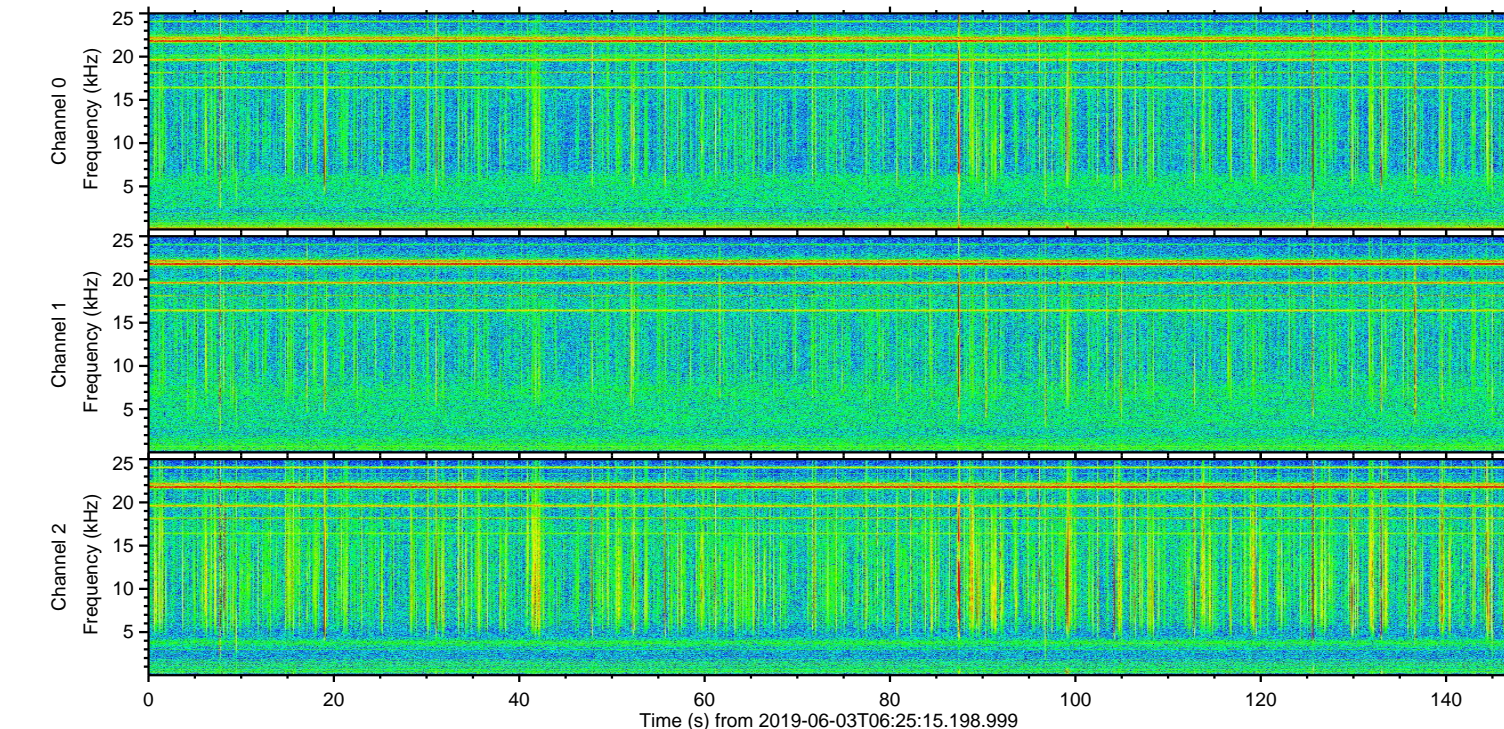
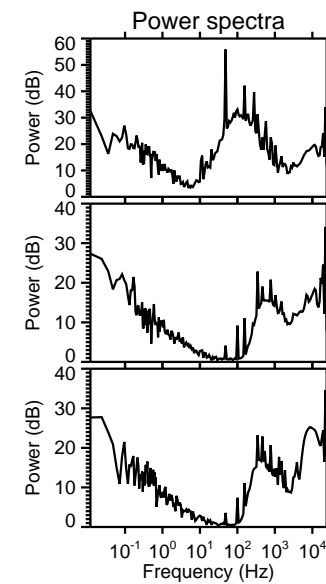
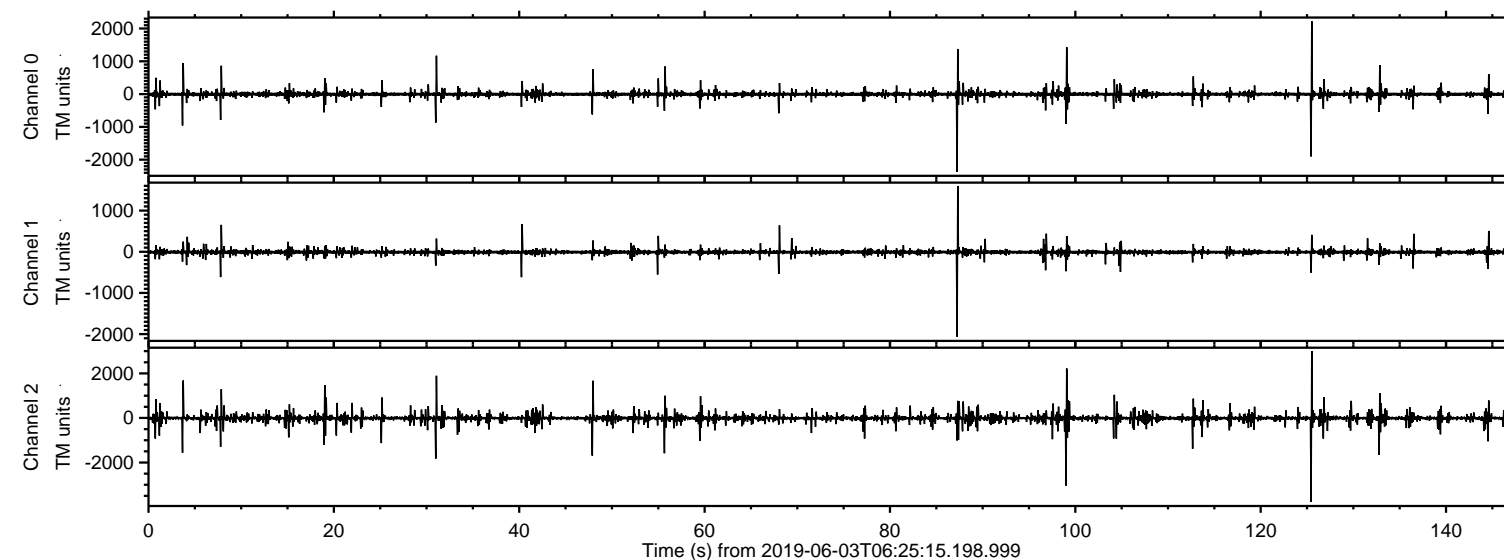

ELMAVAN 3D WAVEFORMS (Measured data sampled at 50 kHz) 51000 packets of 144 samples from 2019-06-03T06:25:15.198.999. Part 126/147

Processed Mon Jun 3 08:33:29 2019 by ELM ver.2012-10-06 from 001__elm20190603_062514__dat00.bin

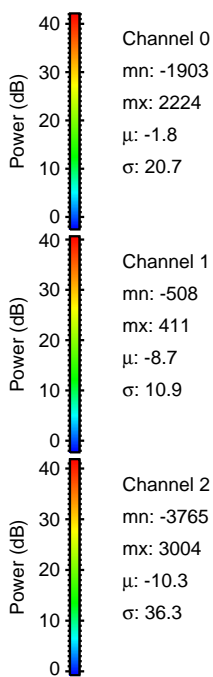
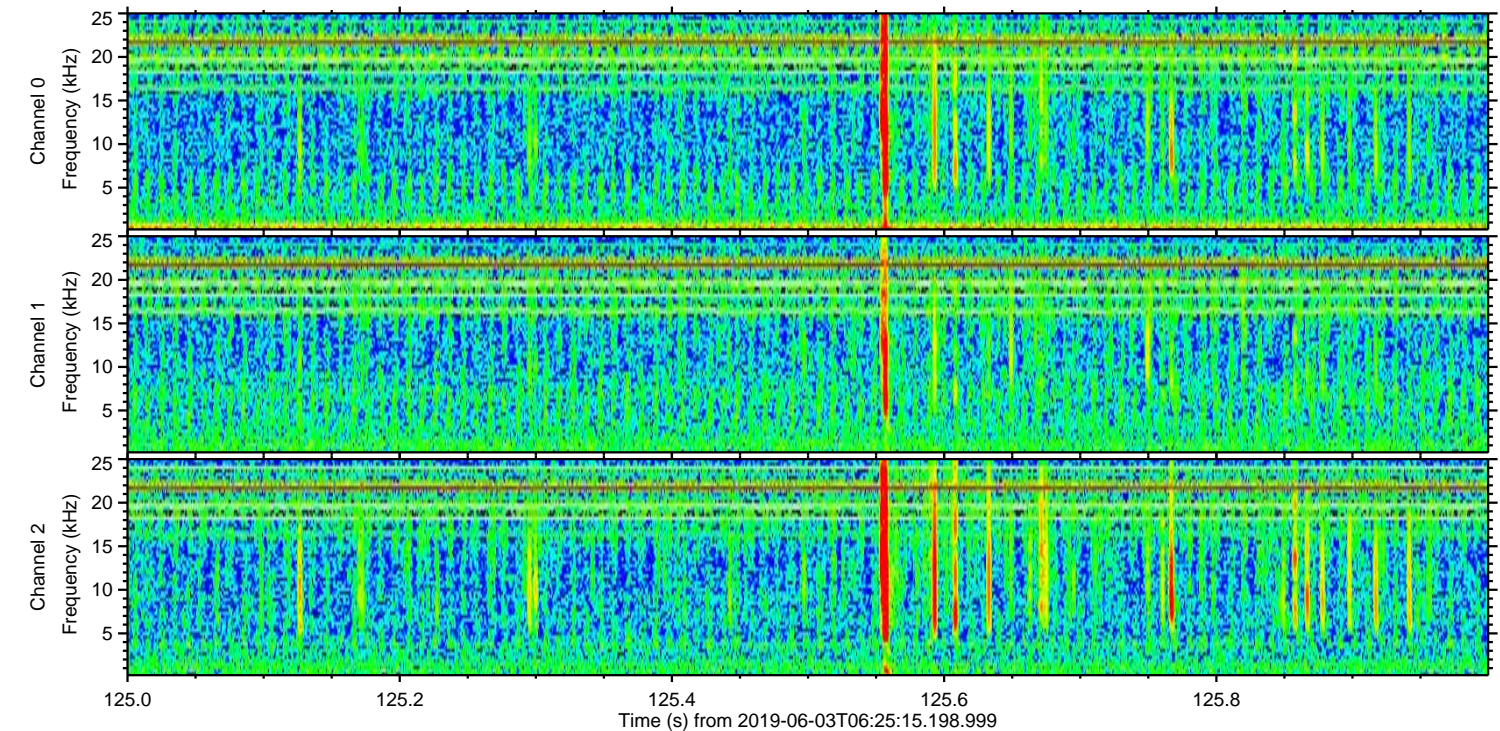
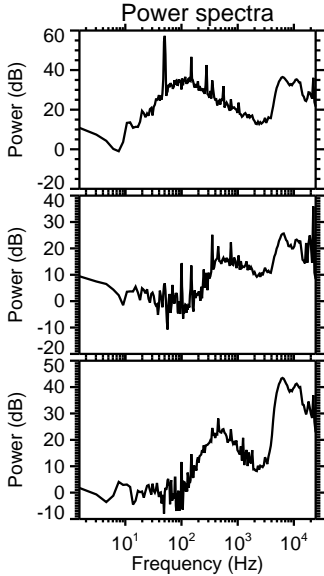
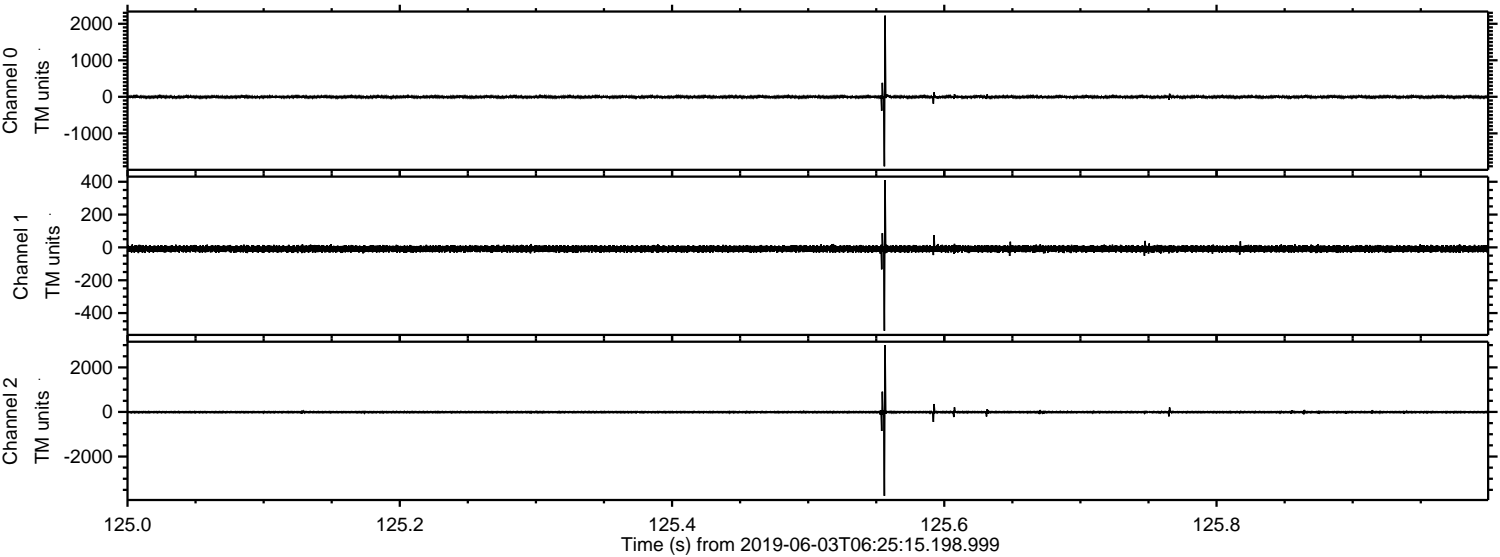

ELMAVAN 3D WAVEFORMS (Measured data sampled at 50 kHz) 51000 packets of 144 samples from 2019-06-03T06:25:15.198.999. Part 100/147

Processed Mon Jun 3 08:33:30 2019 by ELM ver.2012-10-06 from 001__elm20190603_062514__dat00.bin

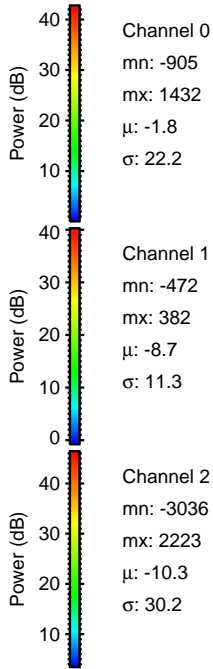
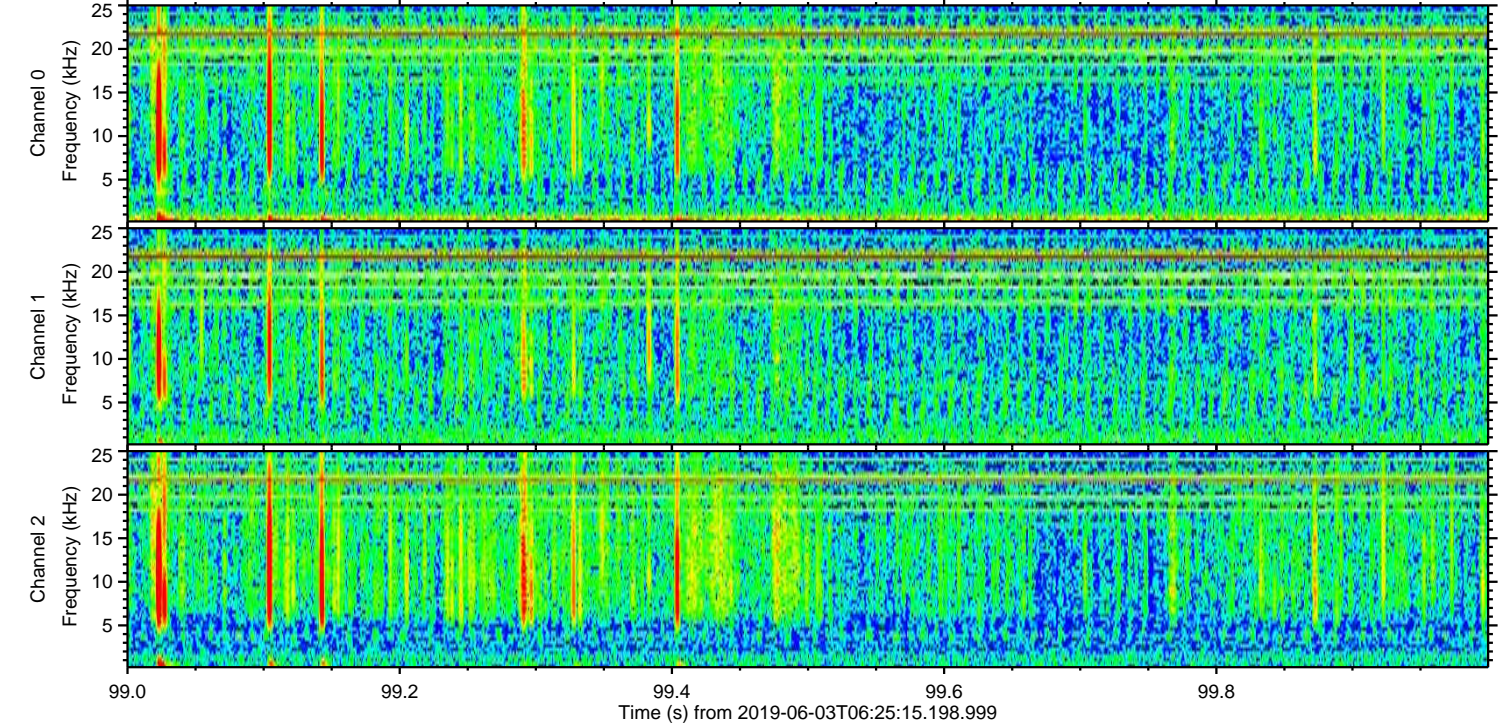
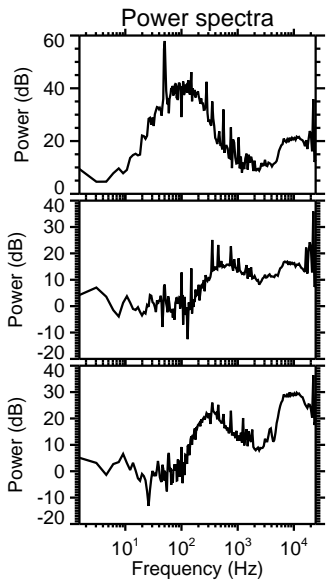
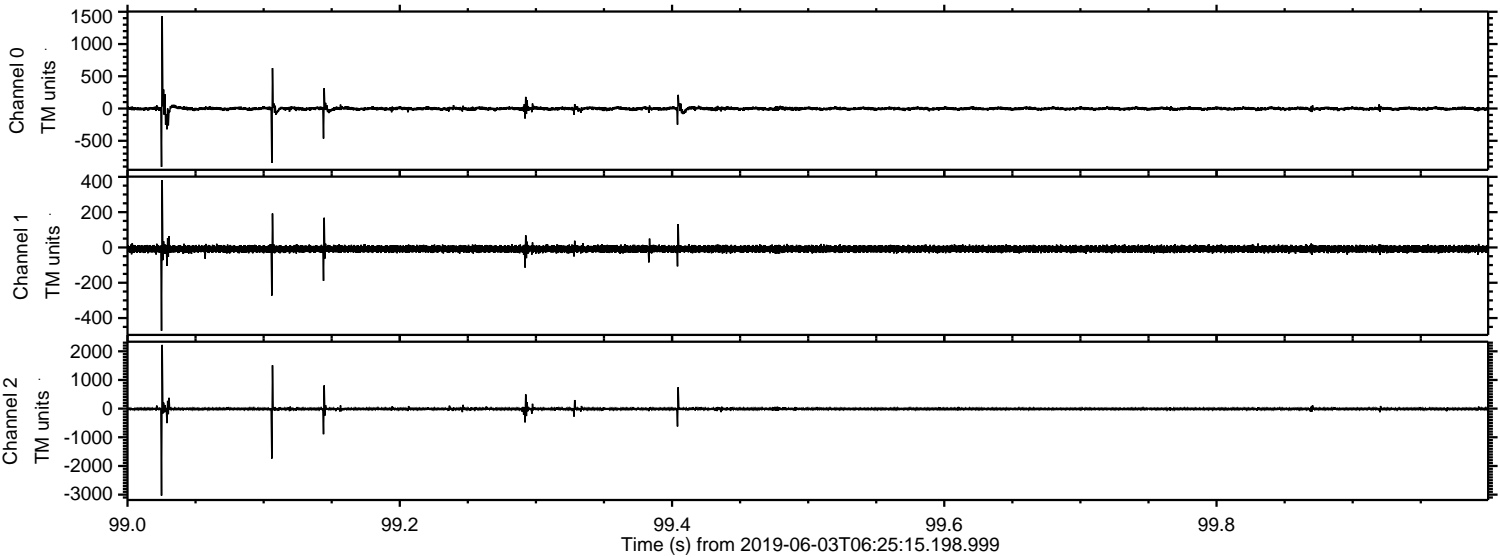

Processed Mon Jun 3 08:33:31 2019 by ELM ver.2012-10-06 from 001__elm20190603_062514__dat00.bin

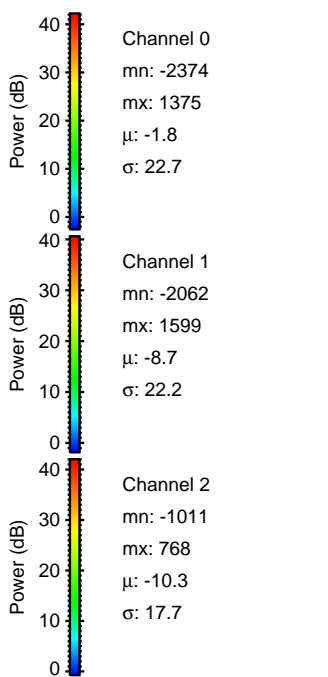
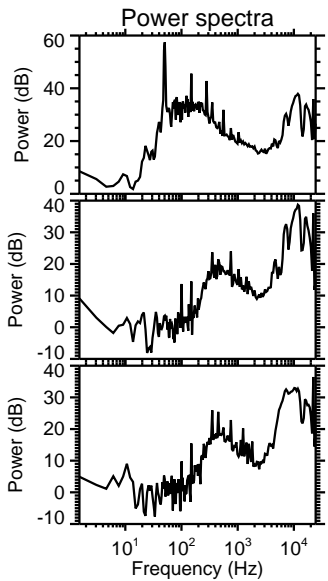
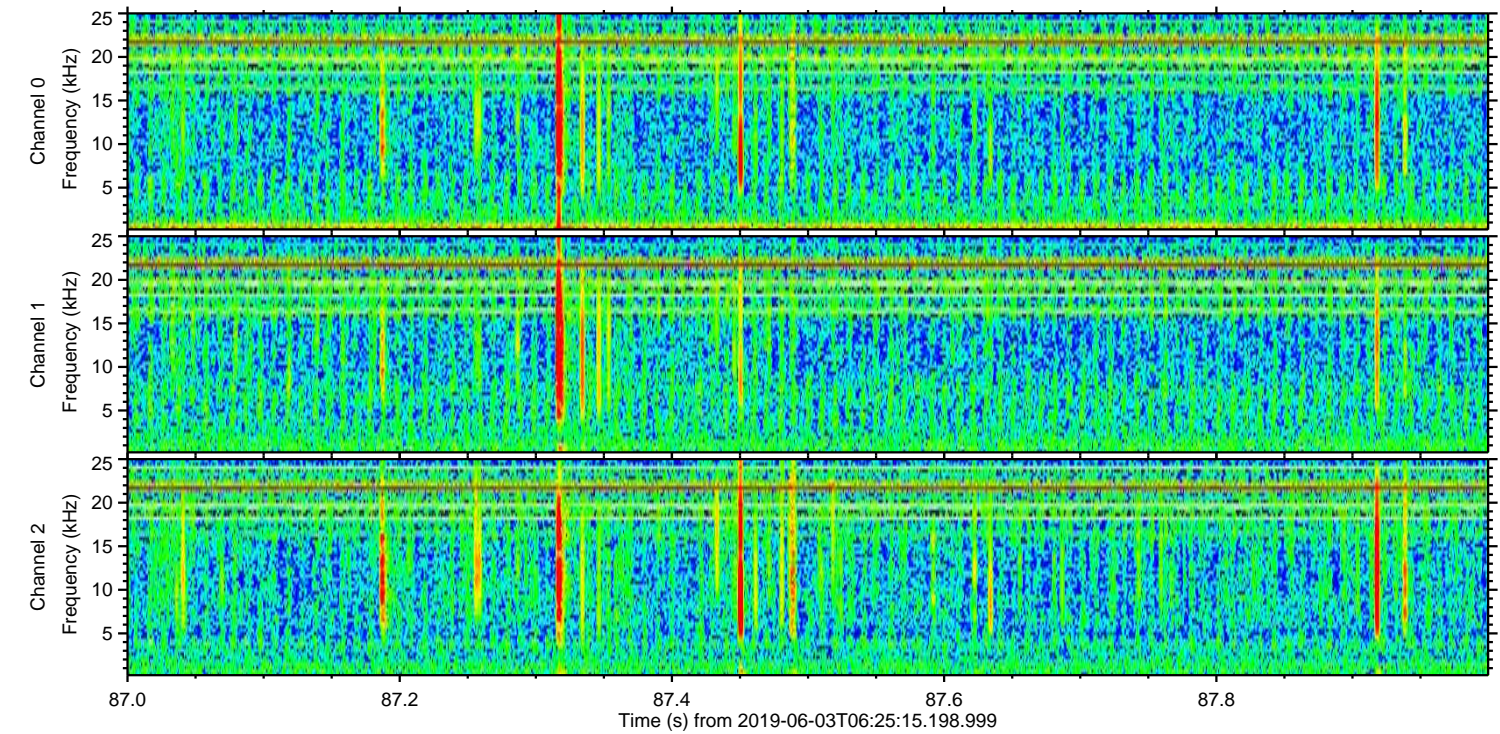
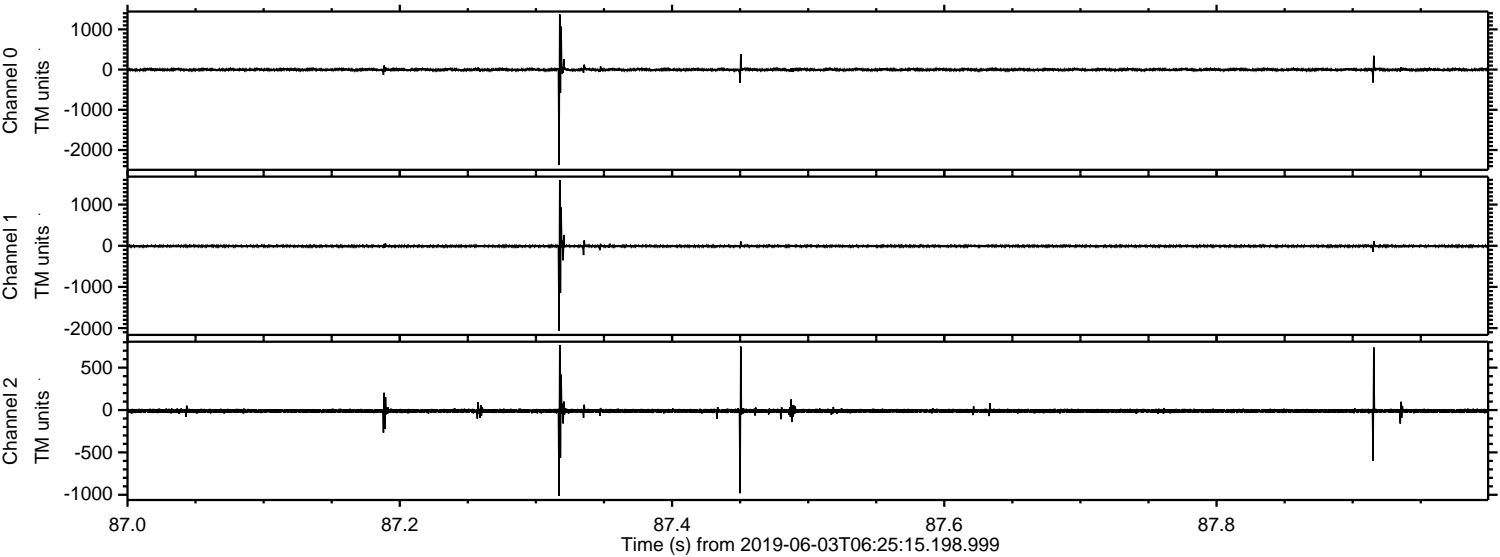

Processed Mon Jun 3 08:33:31 2019 by ELM ver.2012-10-06 from 001__elm20190603_062514__dat00.bin

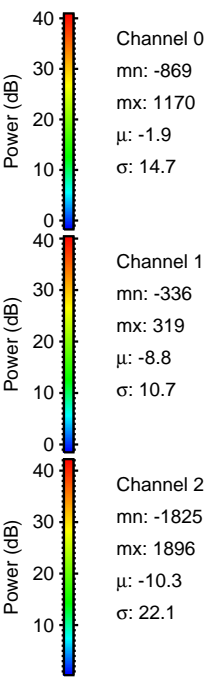
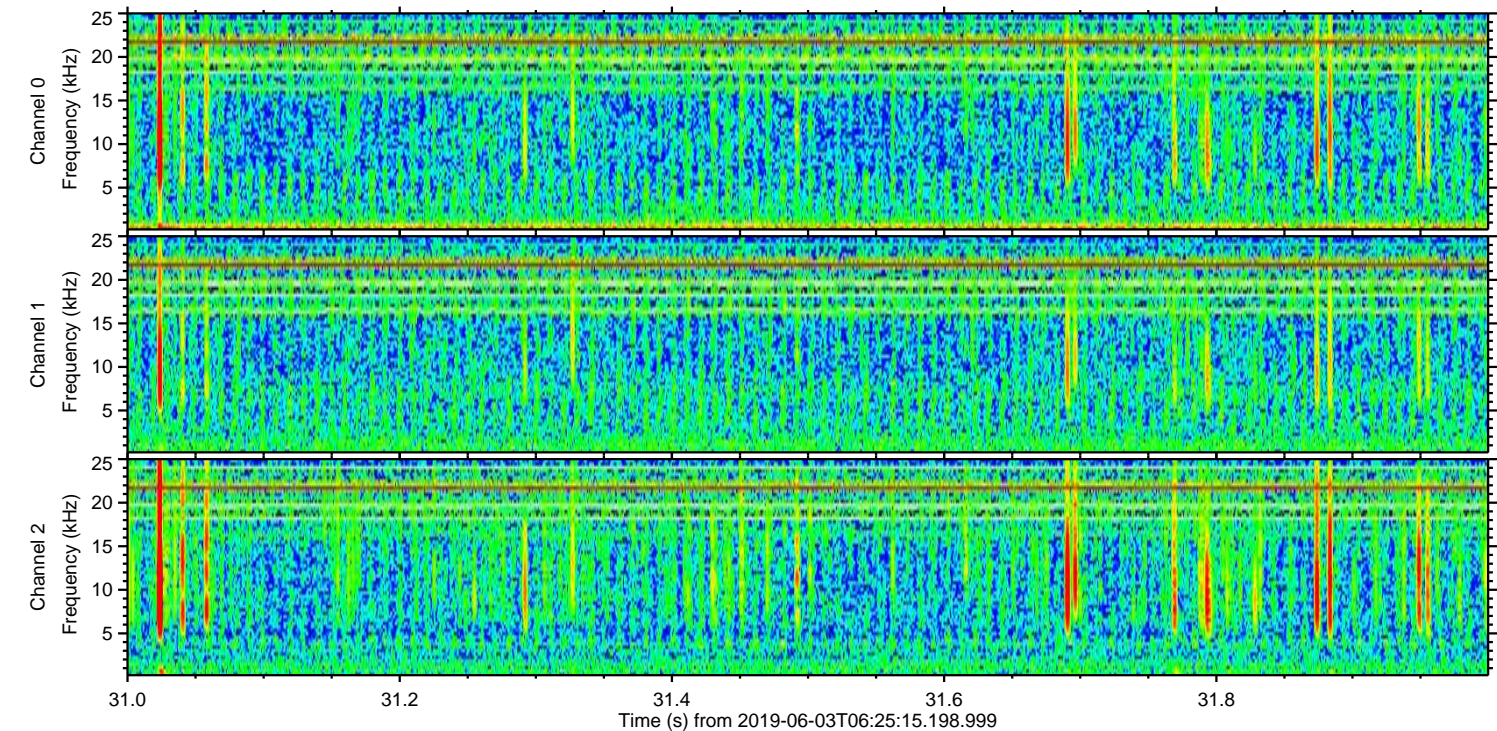
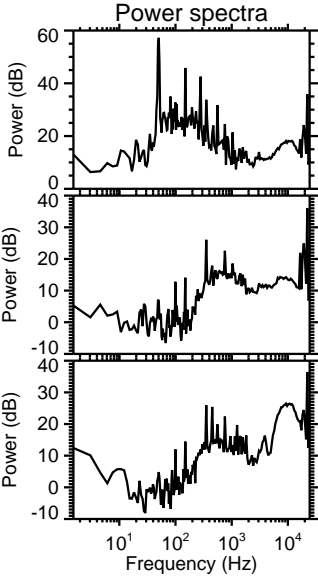
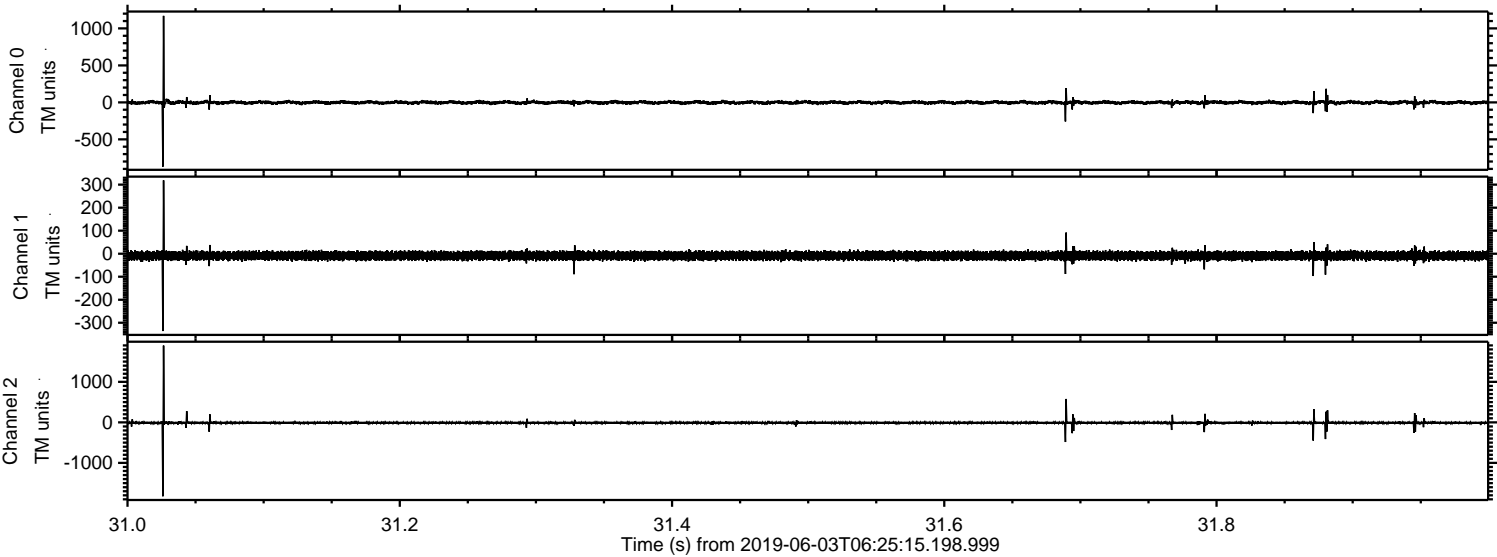

ELMAVAN 3D WAVEFORMS (Measured data sampled at 50 kHz) 51000 packets of 144 samples from 2019-06-03T06:25:15.198.999. Part 48/147

Processed Mon Jun 3 08:33:32 2019 by ELM ver.2012-10-06 from 001__elm20190603_062514__dat00.bin

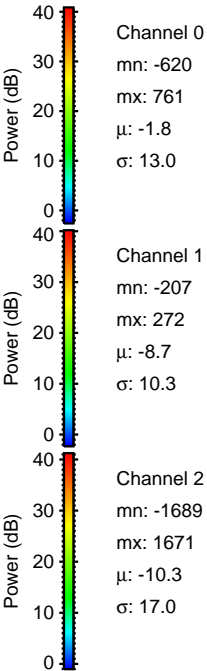
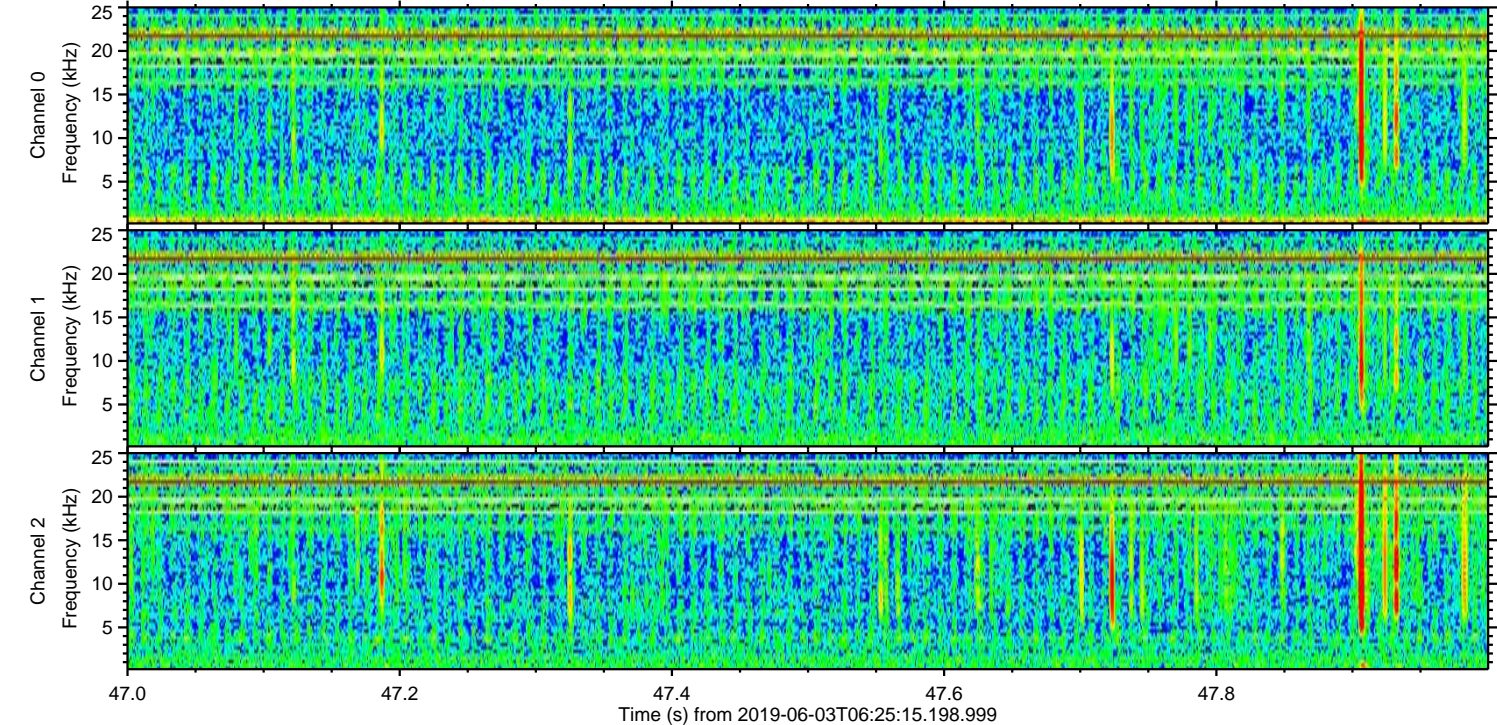
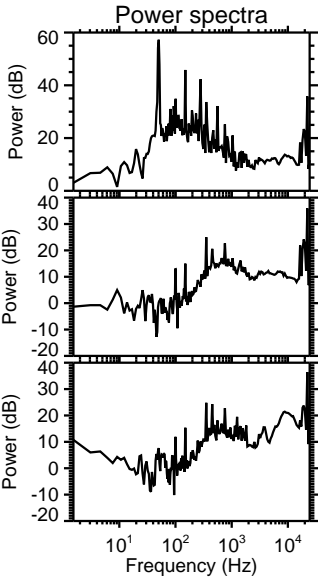
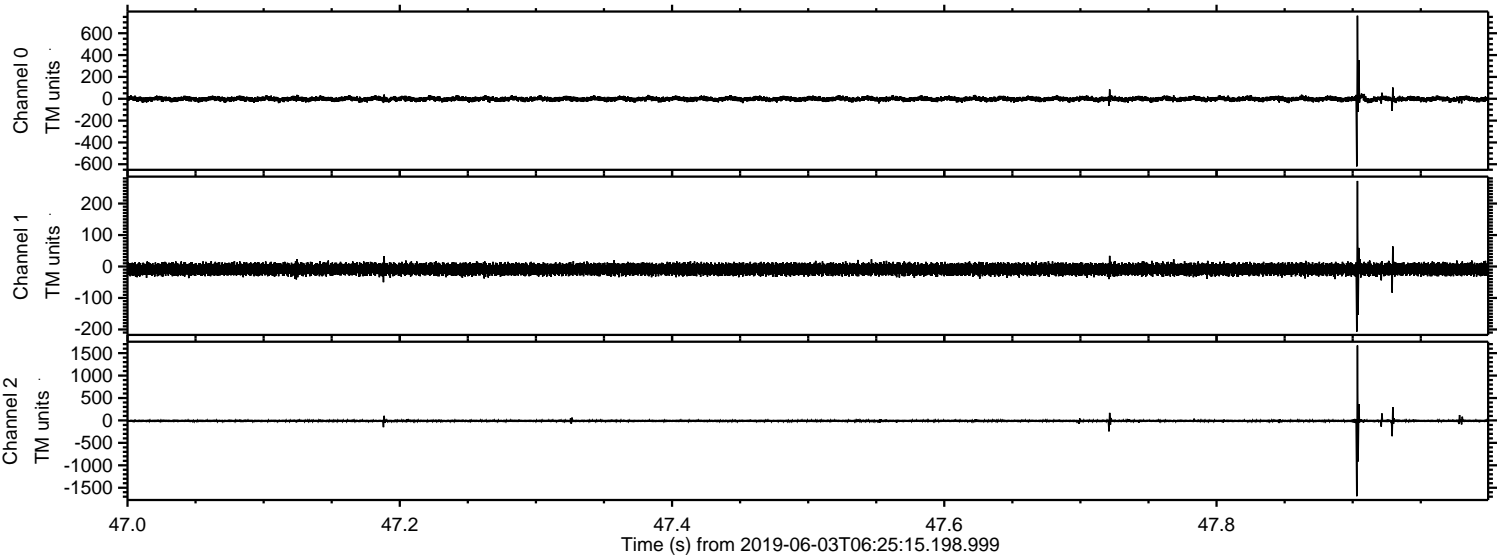

Processed Mon Jun 3 08:33:33 2019 by ELM ver.2012-10-06 from 001__elm20190603_062514__dat00.bin

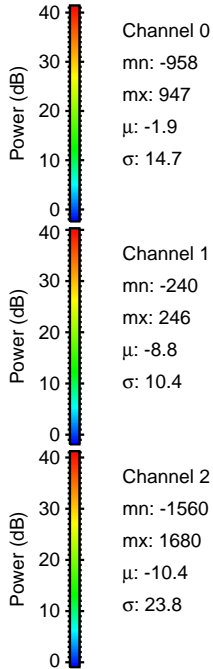
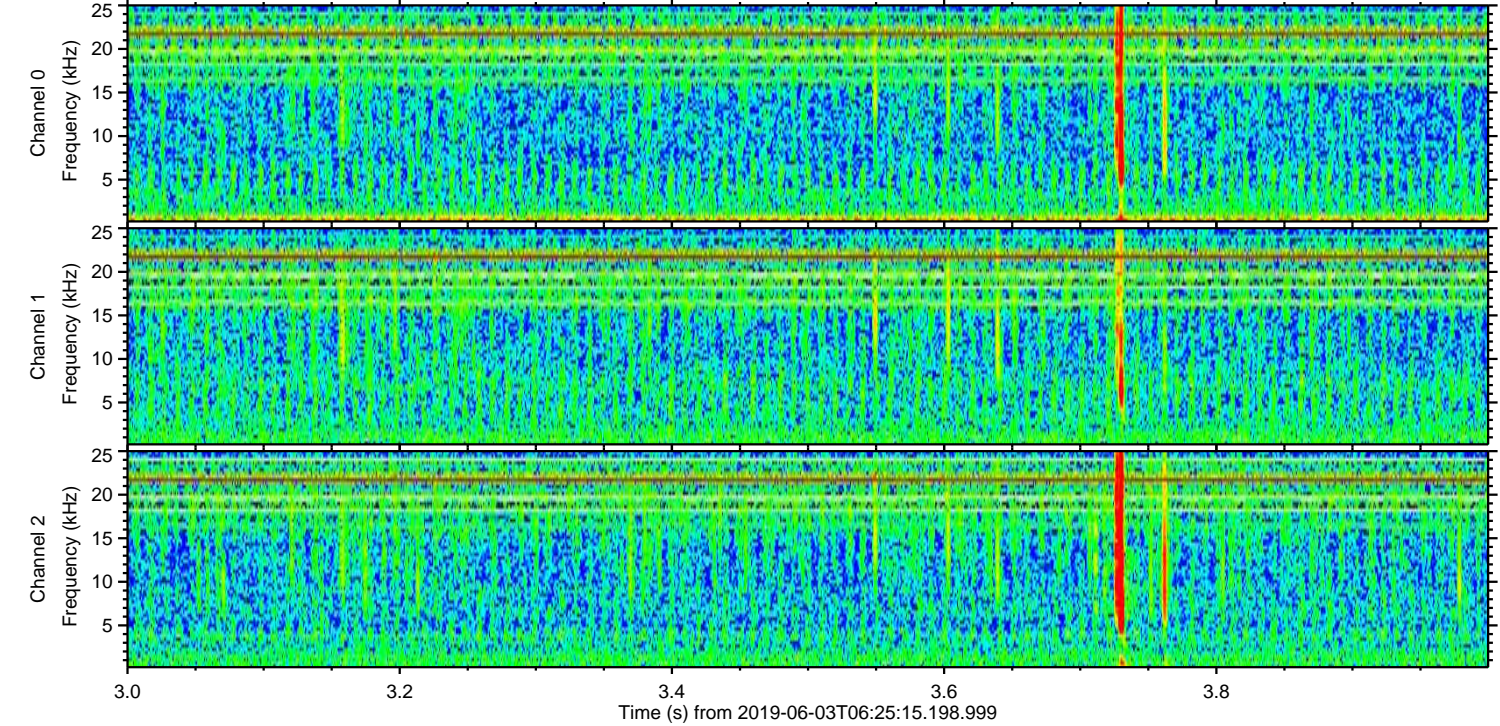
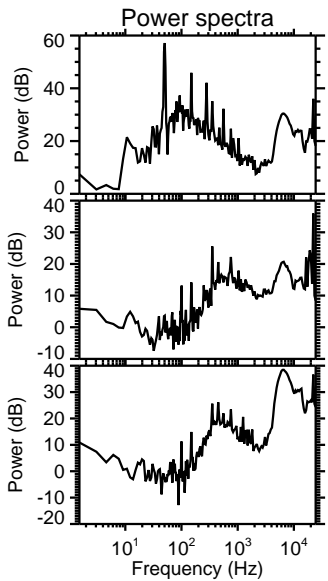
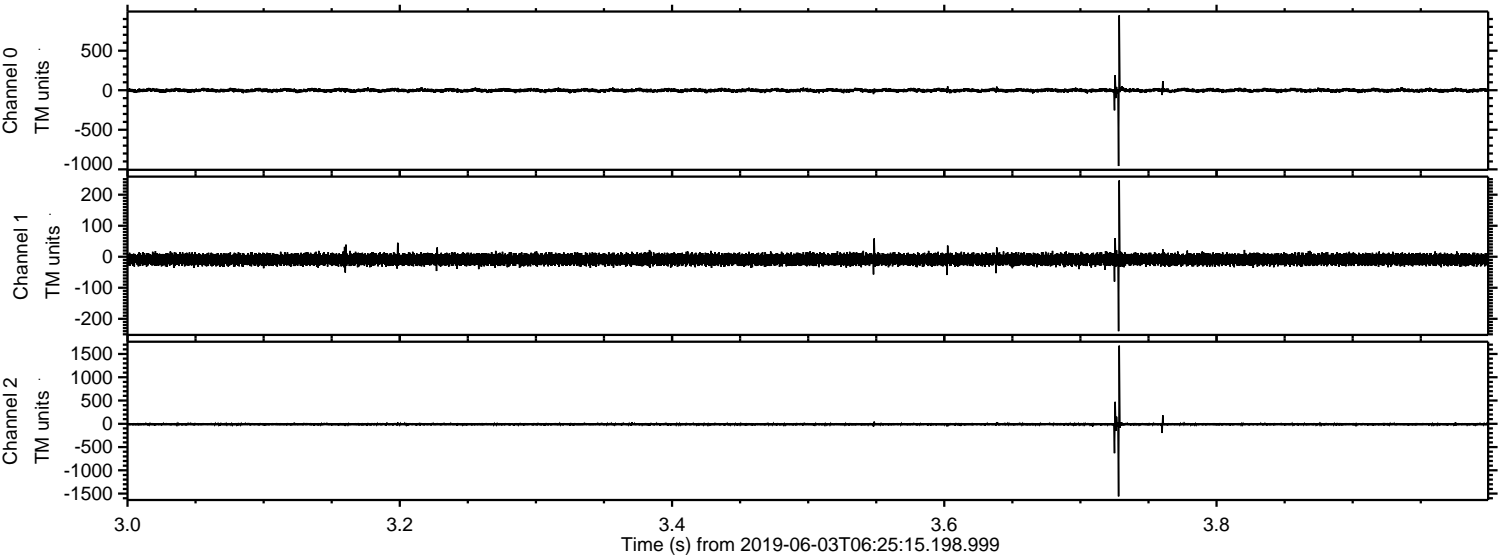

ELMAVAN 3D WAVEFORMS (Measured data sampled at 50 kHz) 51000 packets of 144 samples from 2019-06-03T06:25:15.198.999. Part 133/147

Processed Mon Jun 3 08:33:33 2019 by ELM ver.2012-10-06 from 001__elm20190603_062514__dat00.bin

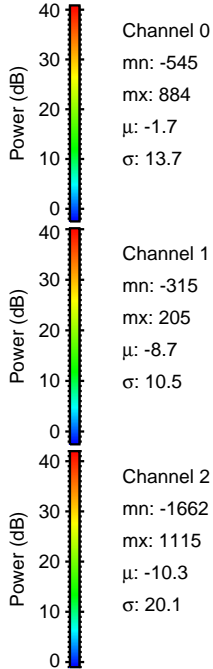
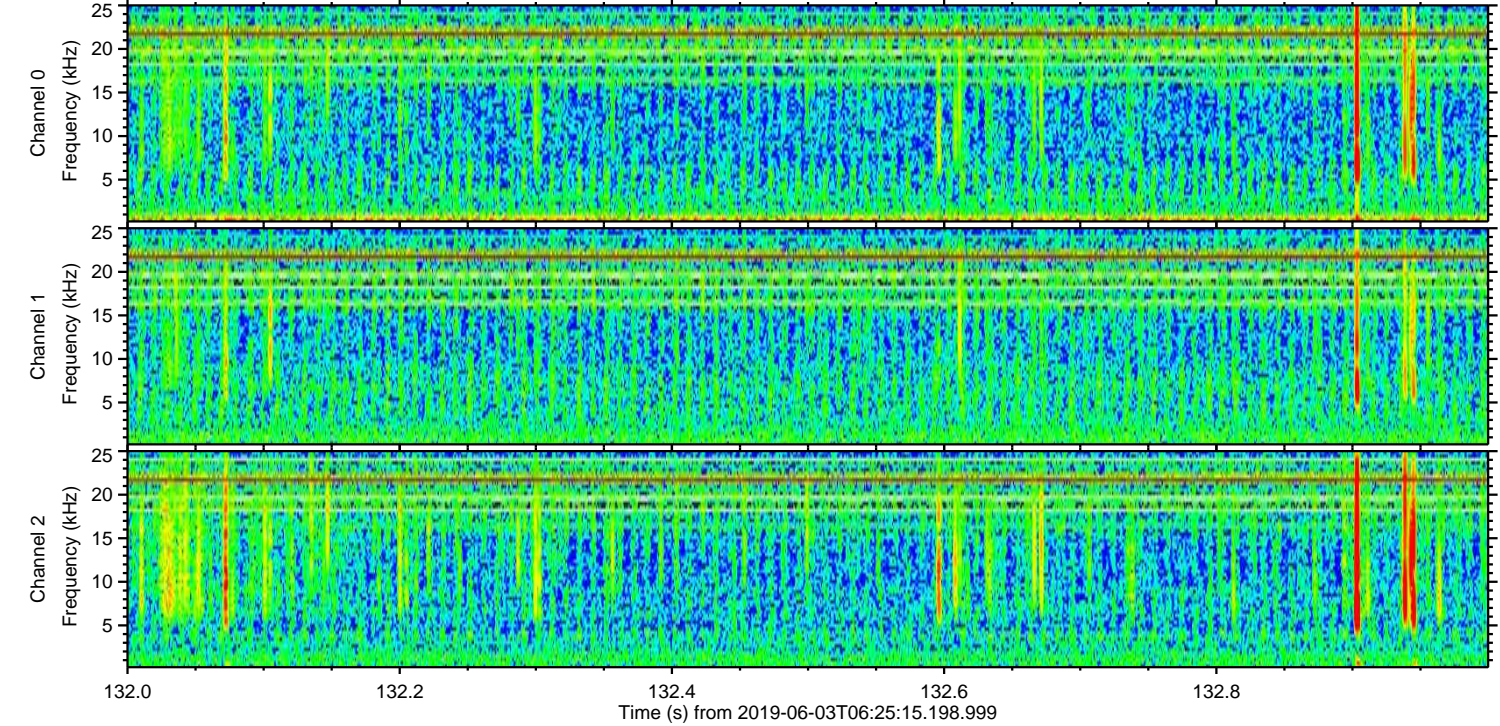
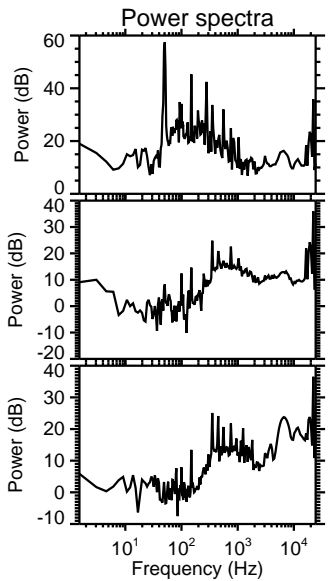
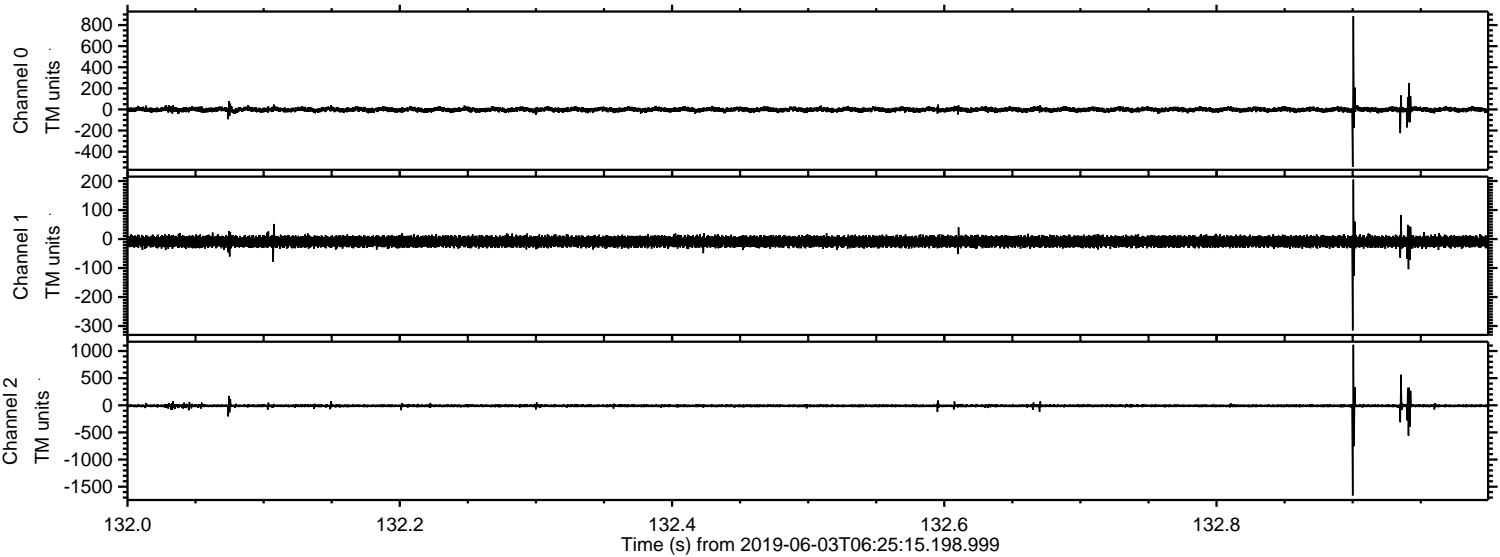

Channel 0
mn: -545
mx: 884
 μ : -1.7
 σ : 13.7

Channel 1
mn: -315
mx: 205
 μ : -8.7
 σ : 10.5

Channel 2
mn: -1662
mx: 1115
 μ : -10.3
 σ : 20.1

Processed Mon Jun 3 08:33:34 2019 by ELM ver.2012-10-06 from 001__elm20190603_062514__dat00.bin

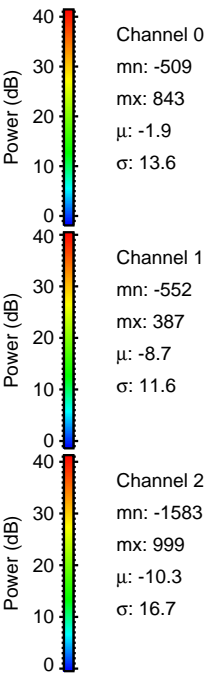
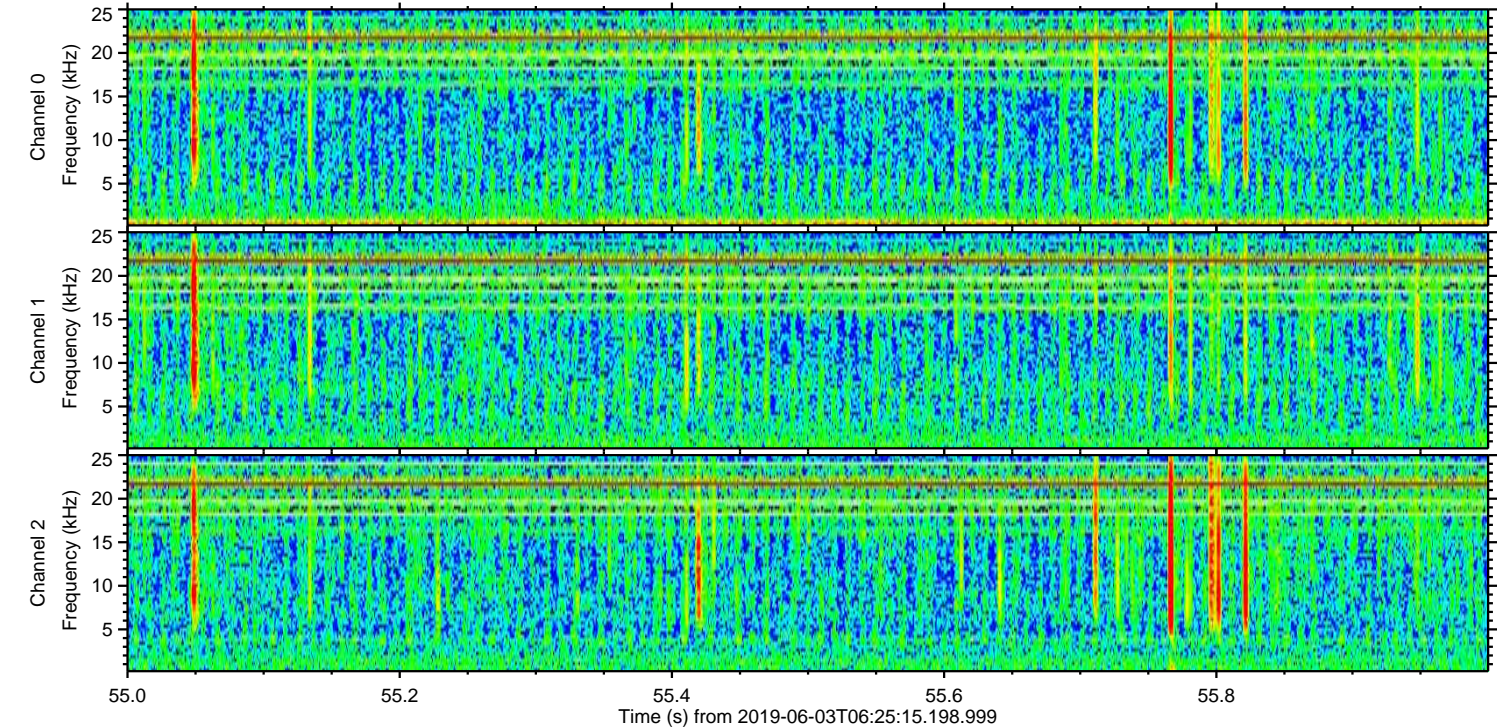
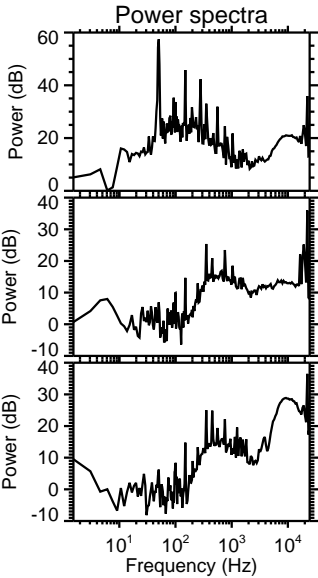
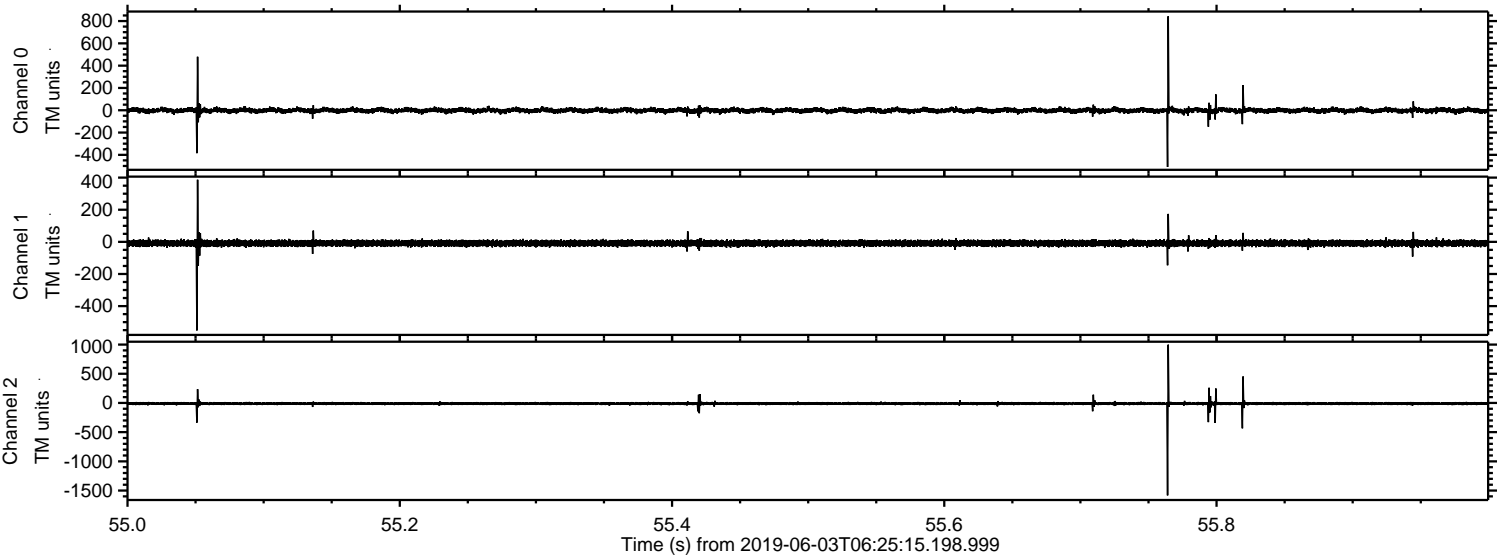

Processed Mon Jun 3 08:33:35 2019 by ELM ver.2012-10-06 from 001__elm20190603_062514__dat00.bin

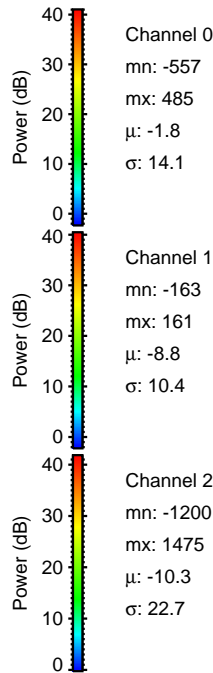
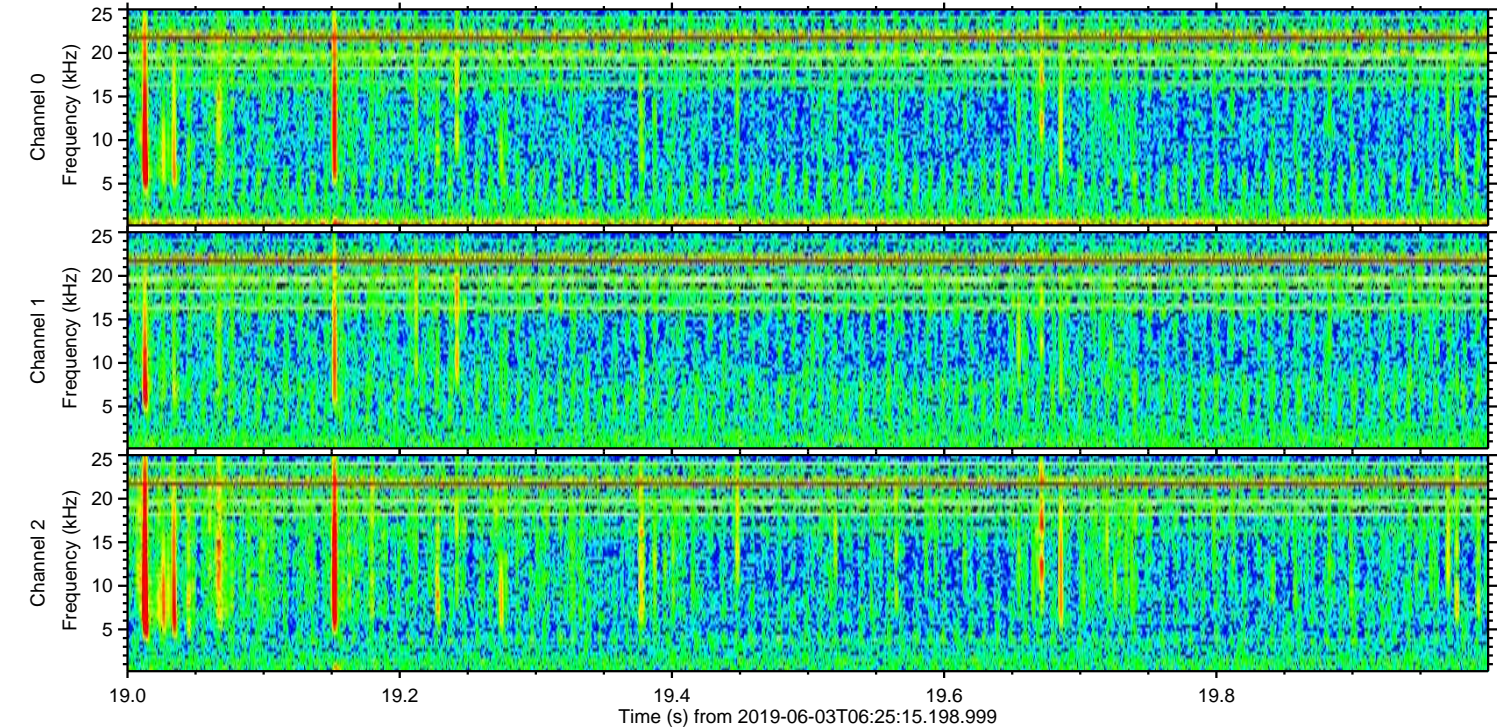
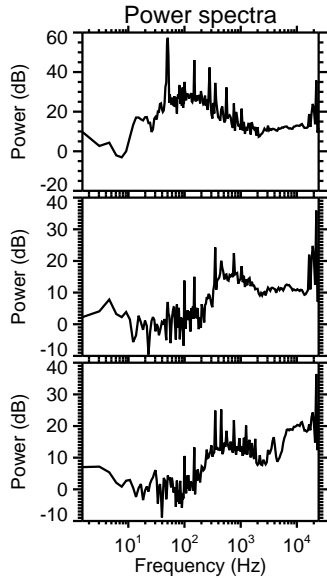
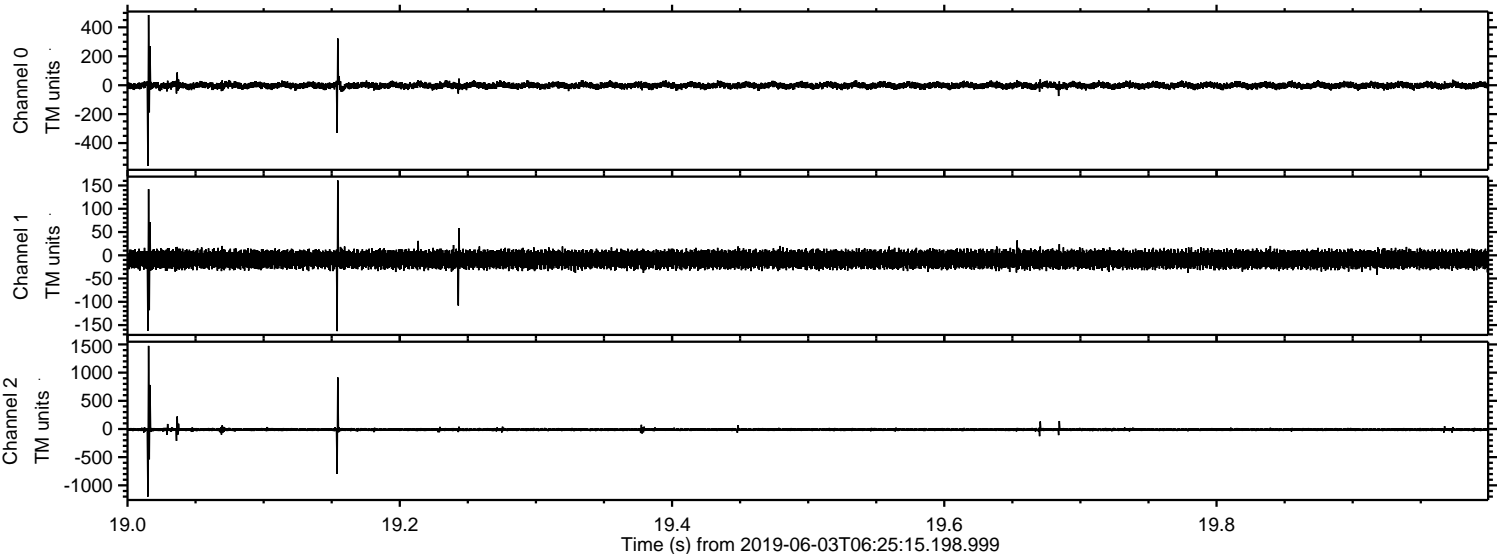

Processed Mon Jun 3 08:33:35 2019 by ELM ver.2012-10-06 from 001__elm20190603_062514__dat00.bin

