

ELMAVAN 3D WAVEFORMS (Measured data sampled at 50 kHz) 51000 packets of 144 samples from 2019-06-03T04:10:09.310.999.

Processed Mon Jun 3 06:17:40 2019 by ELM ver.2012-10-06 from 001__elm20190603_041008__dat00.bin

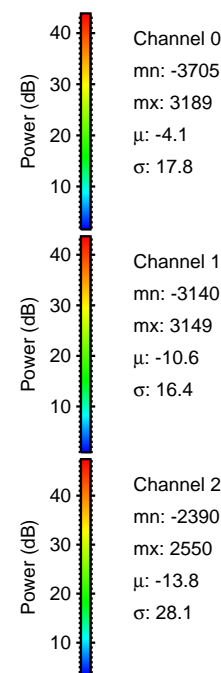

Processed Mon Jun '3 06:17:47 2019 by ELM ver.2012-10-06 from 001__elm20190603_041008__dat00.bin

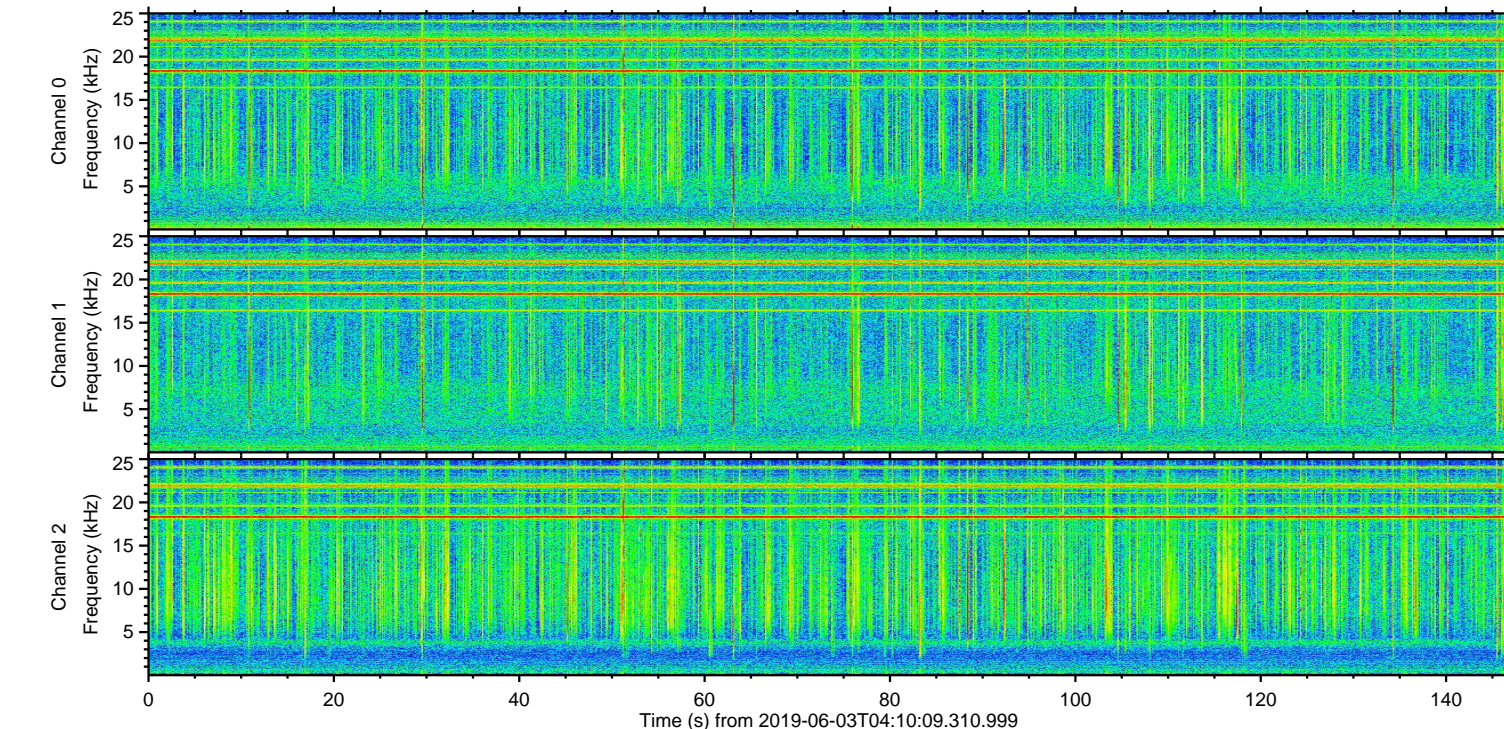
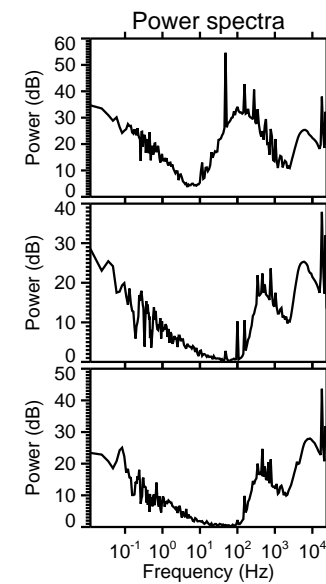
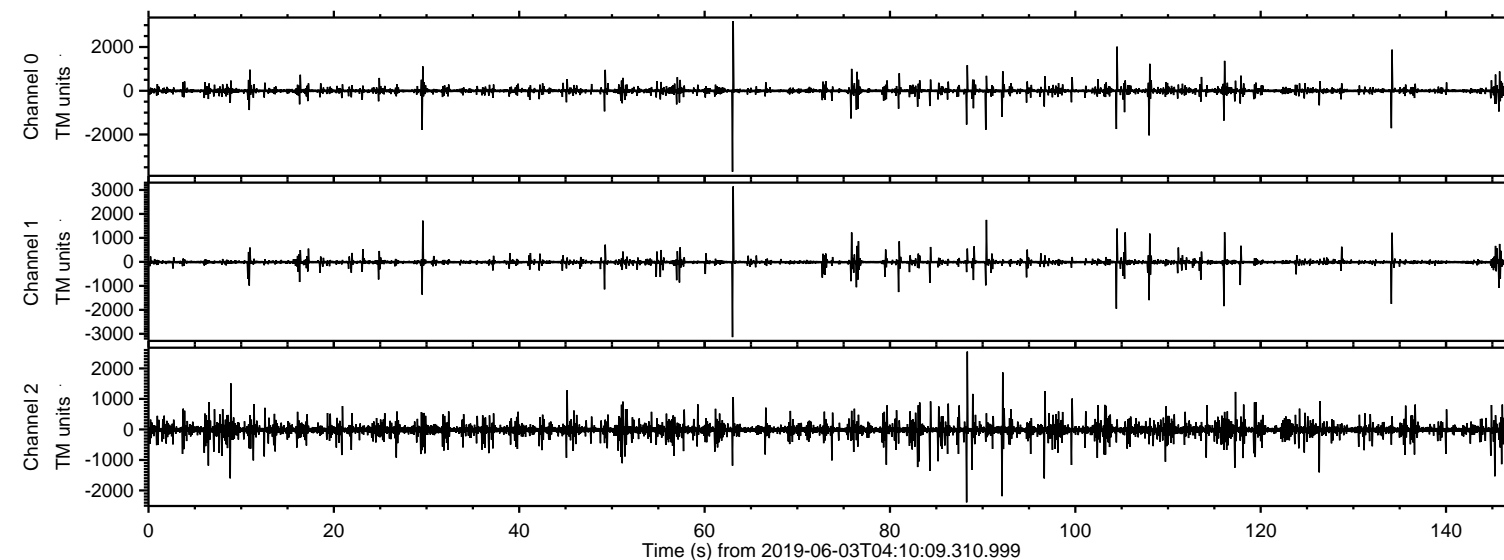
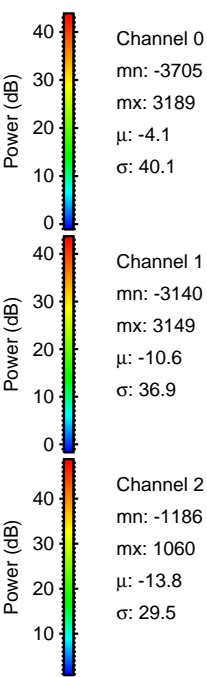
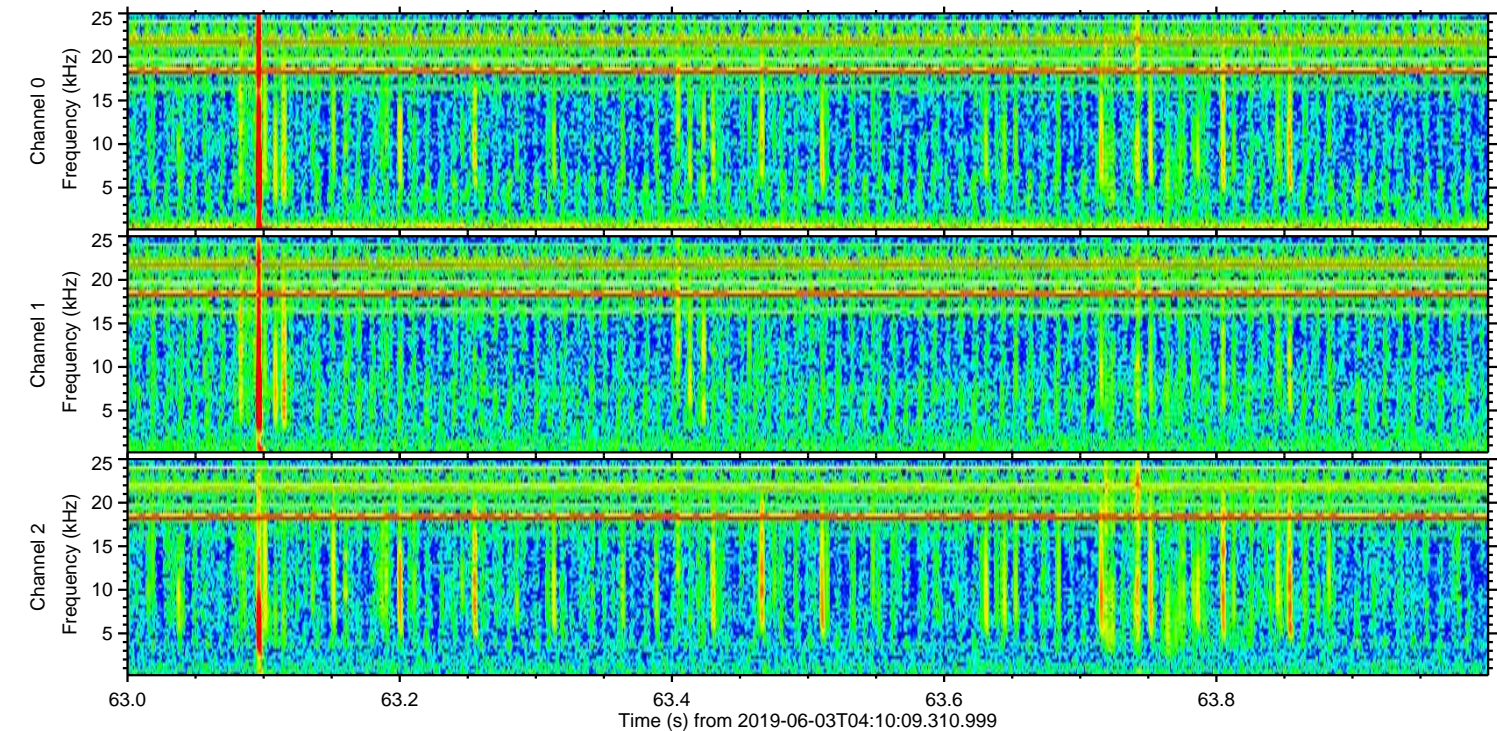
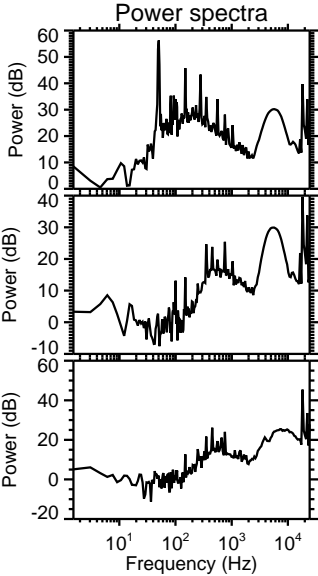
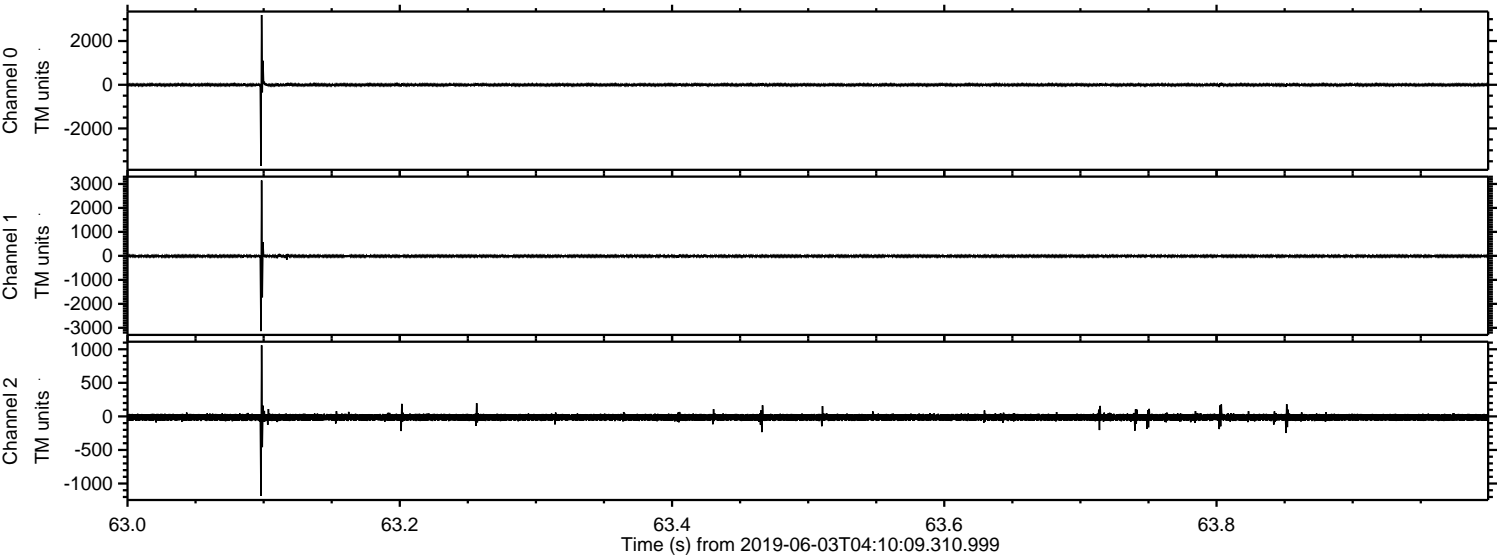

Processed Mon Jun 3 06:17:48 2019 by ELM ver.2012-10-06 from 001__elm20190603_041008__dat00.bin

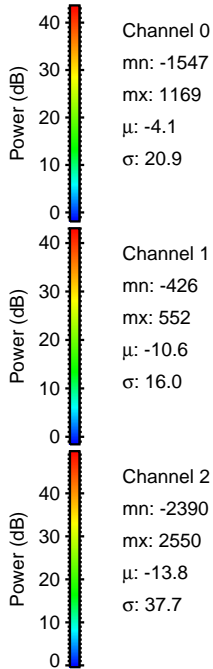
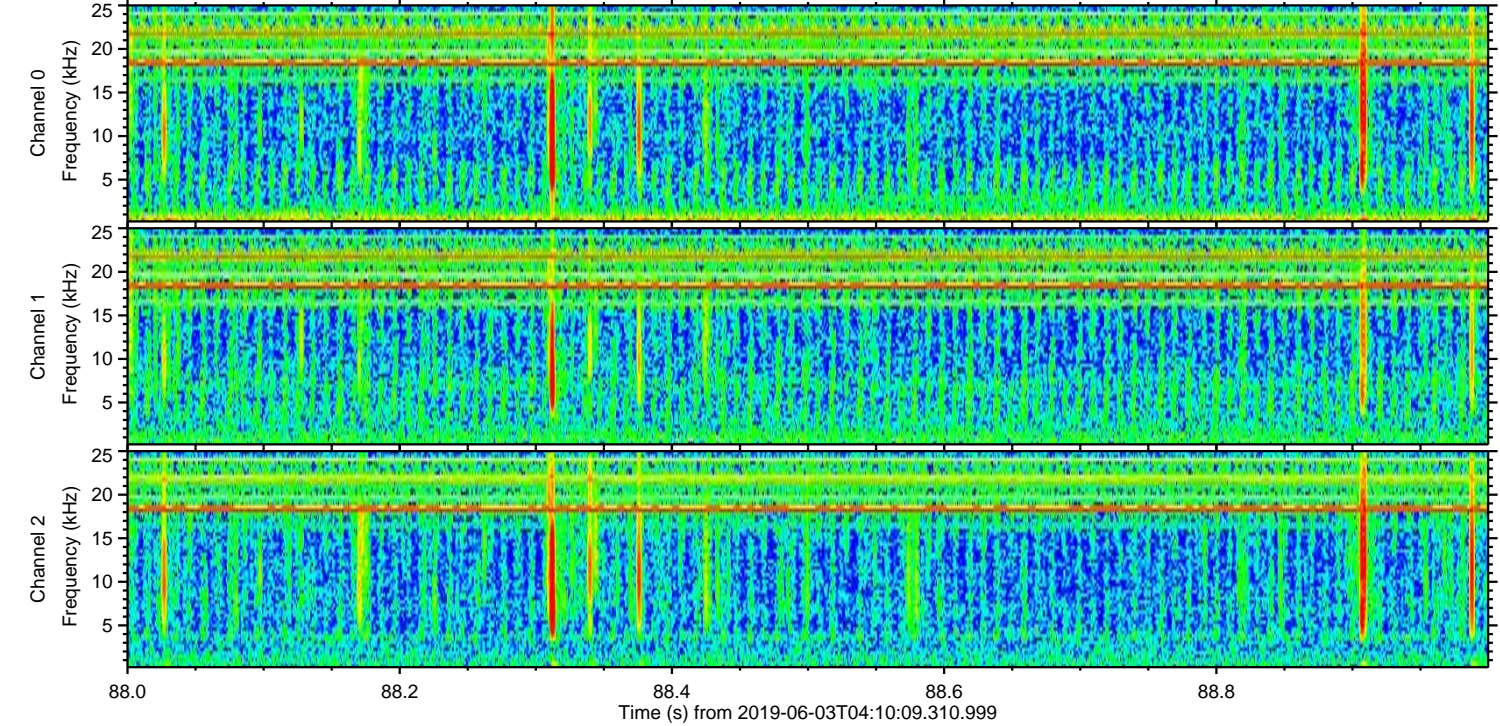
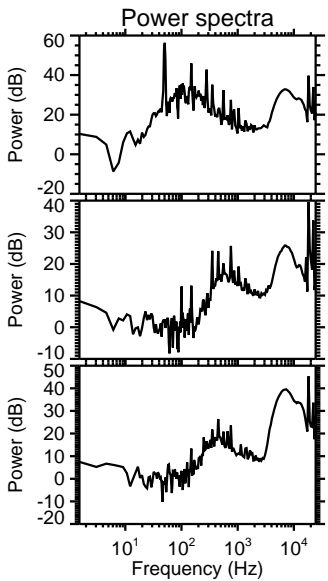
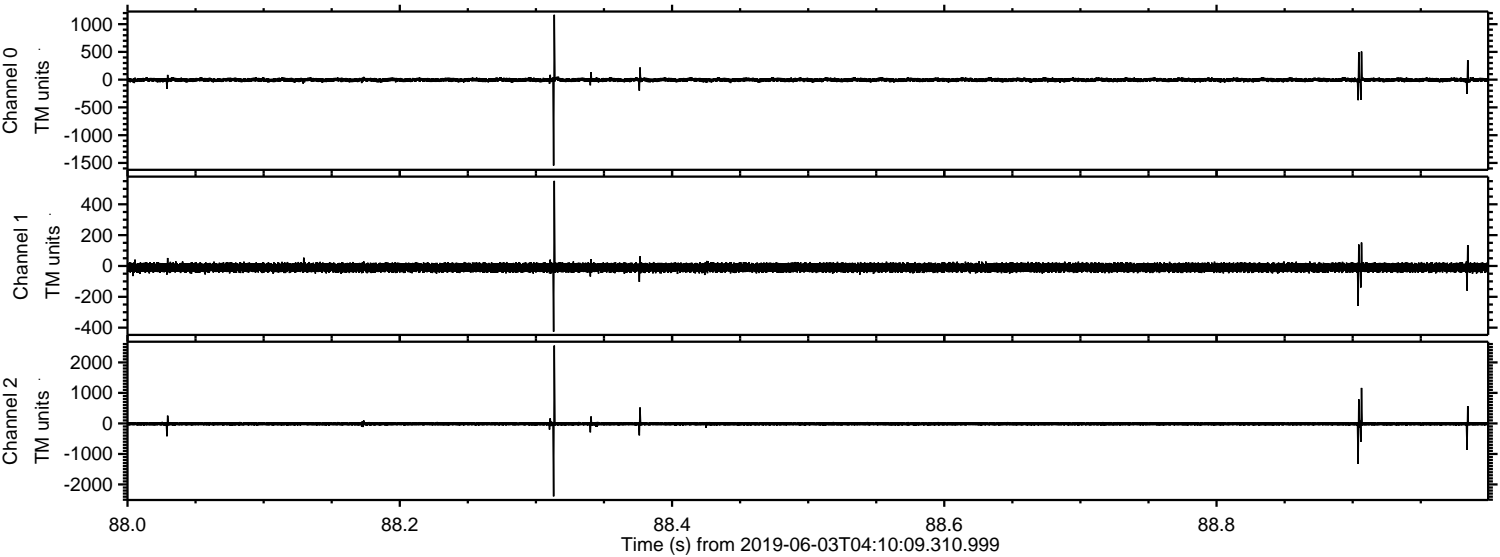

Processed Mon Jun 3 06:17:48 2019 by ELM ver.2012-10-06 from 001__elm20190603_041008__dat00.bin

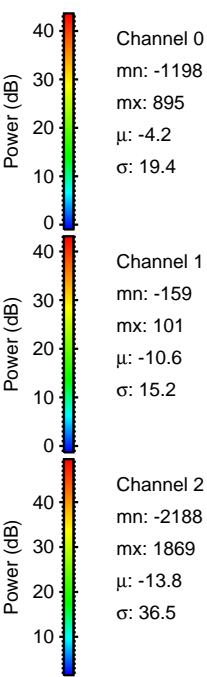
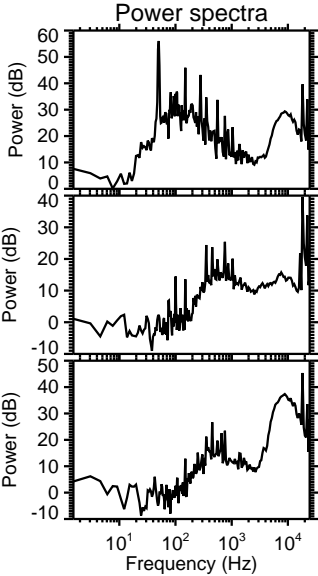
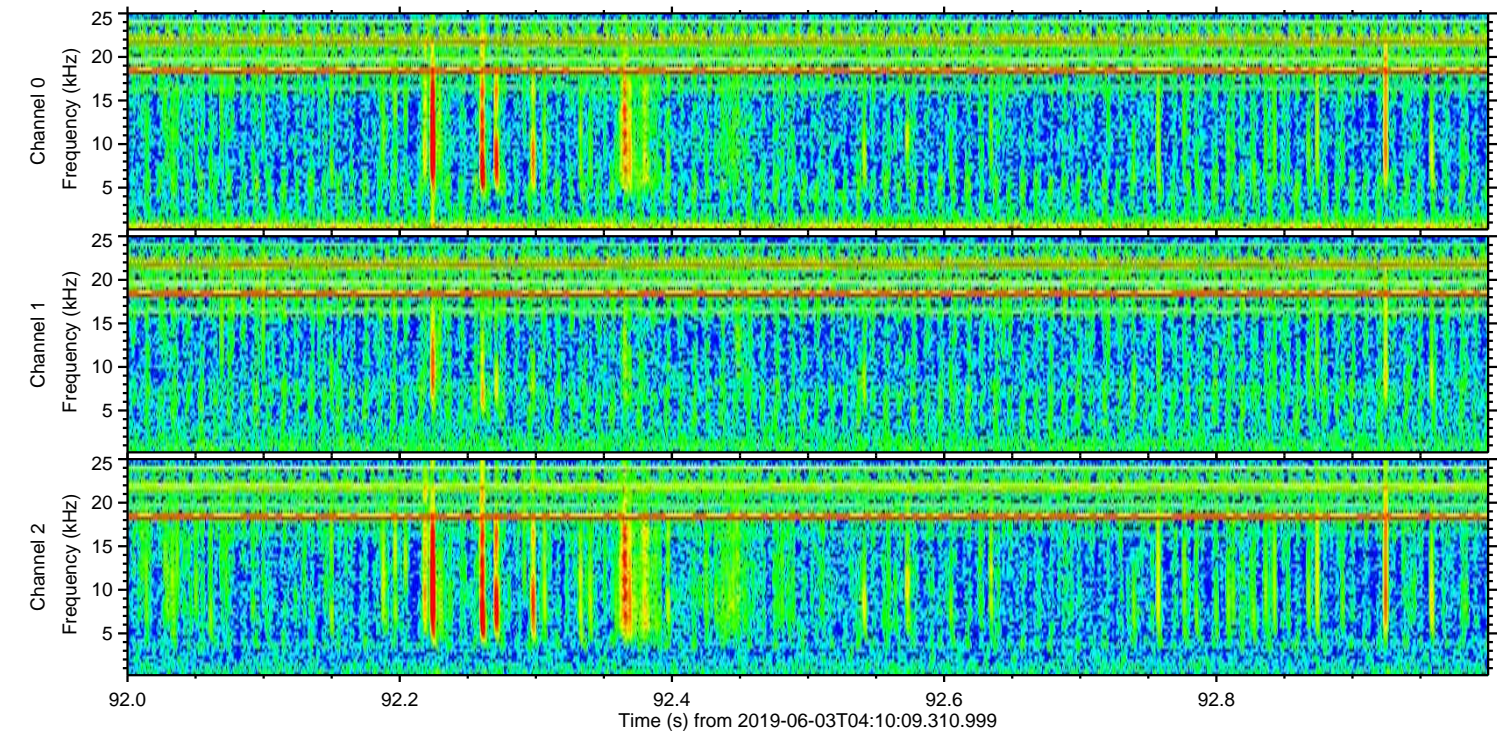
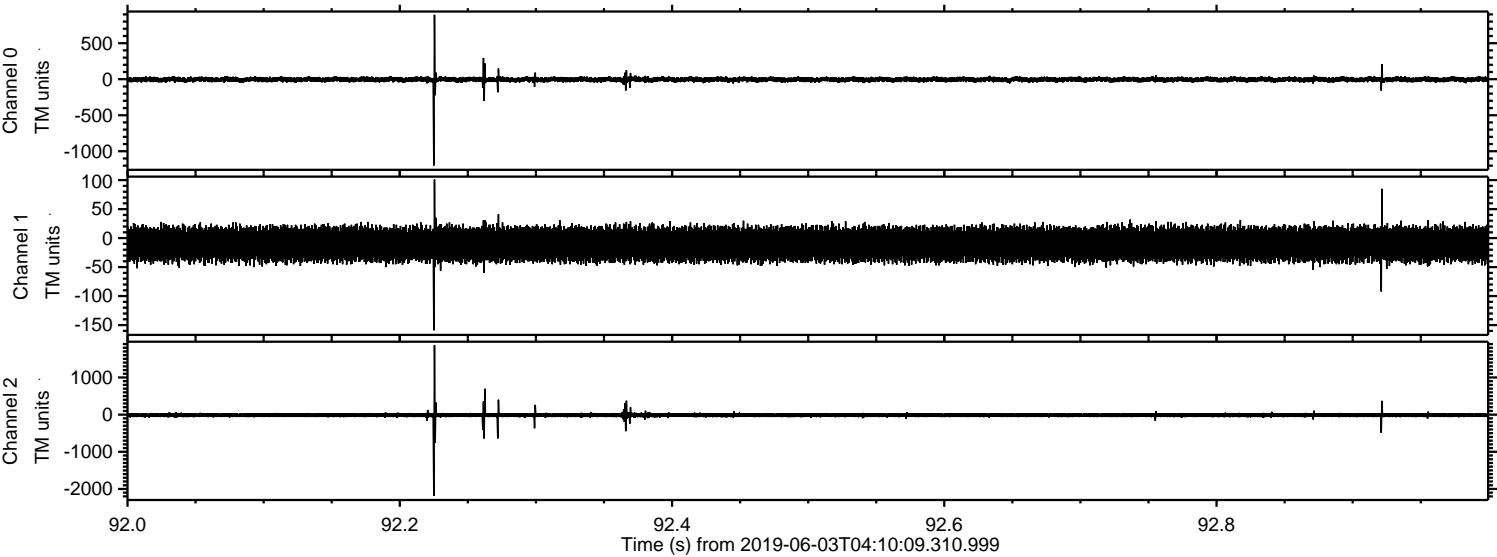

ELMAVAN 3D WAVEFORMS (Measured data sampled at 50 kHz) 51000 packets of 144 samples from 2019-06-03T04:10:09.310.999. Part 109/147

Processed Mon Jun '3 06:17:49 2019 by ELM ver.2012-10-06 from 001__elm20190603_041008__dat00.bin

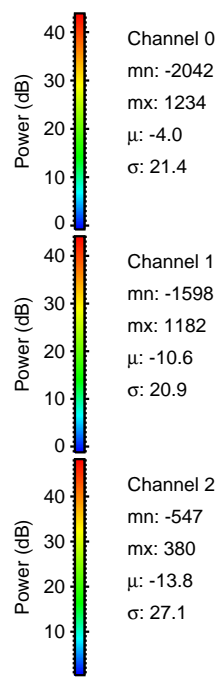
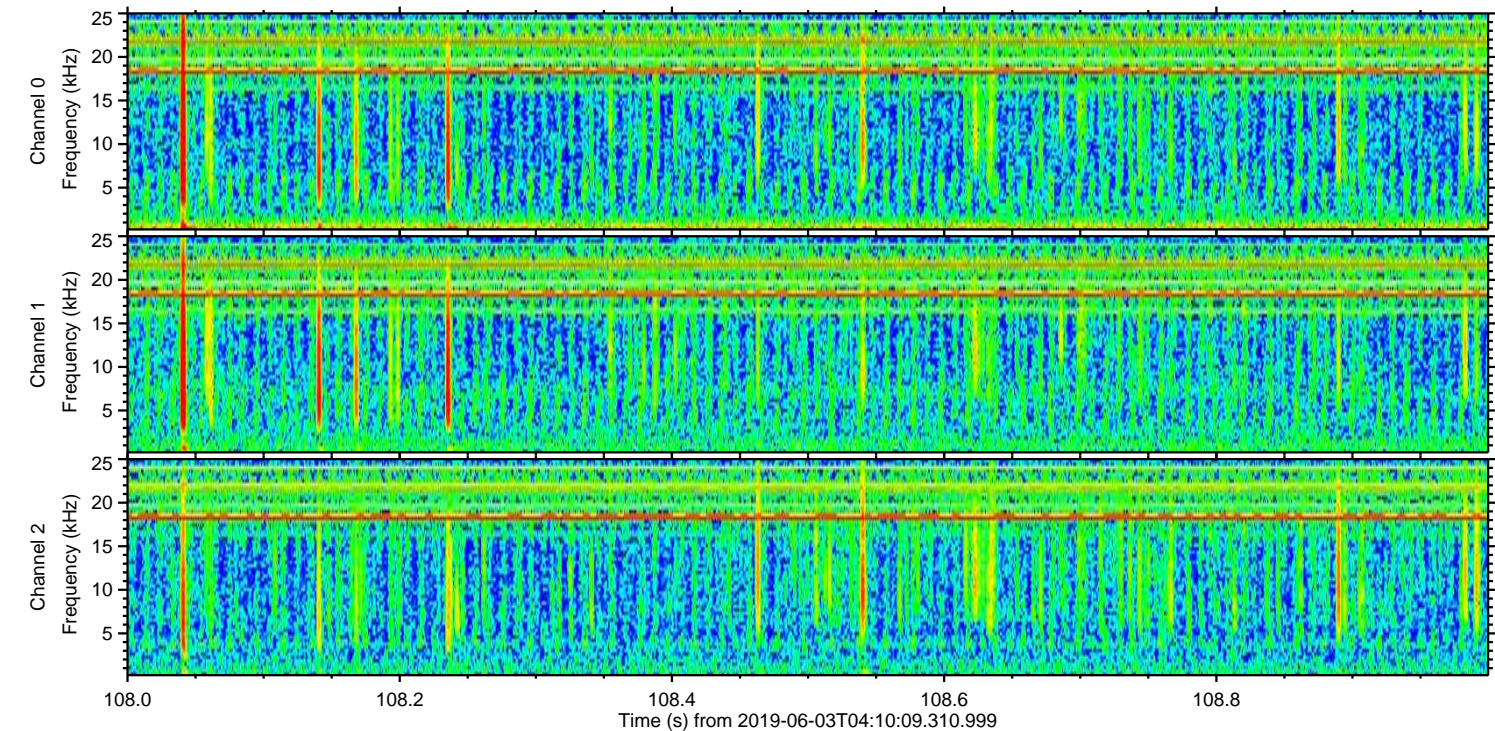
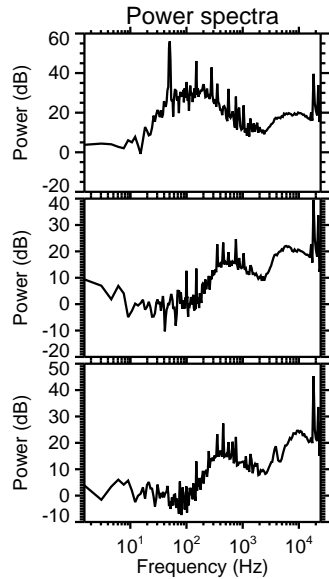
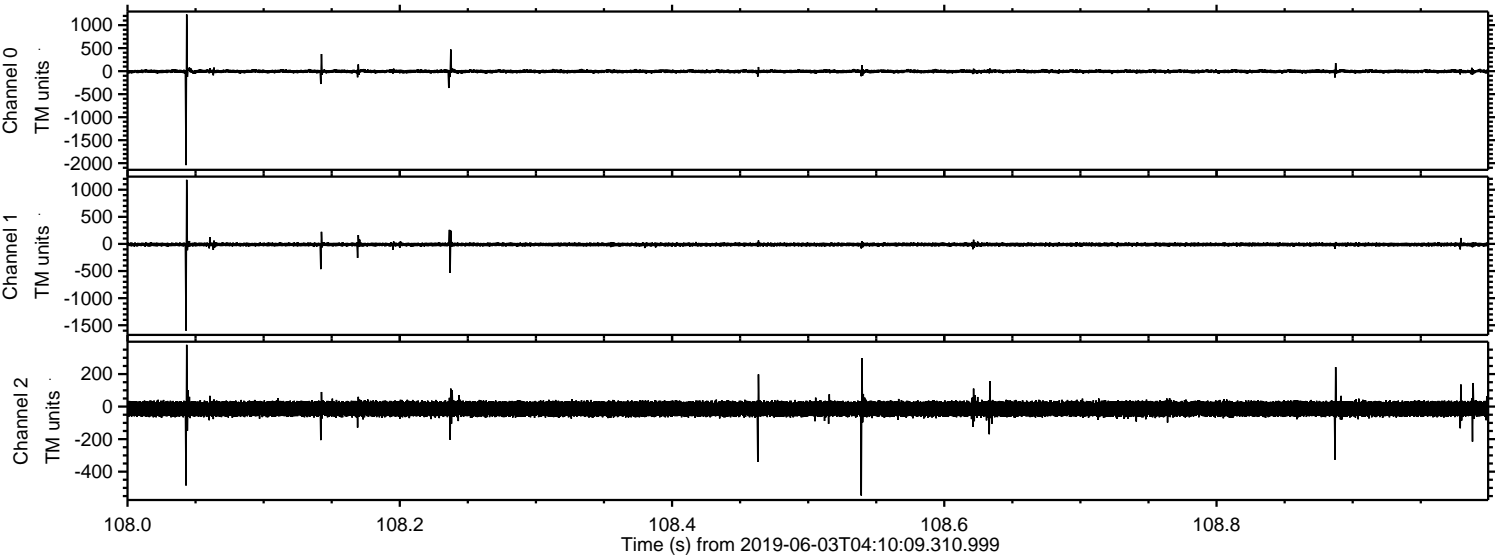

ELMAVAN 3D WAVEFORMS (Measured data sampled at 50 kHz) 51000 packets of 144 samples from 2019-06-03T04:10:09.310.999. Part 105/147

Processed Mon Jun 3 06:17:50 2019 by ELM ver.2012-10-06 from 001__elm20190603_041008__dat00.bin

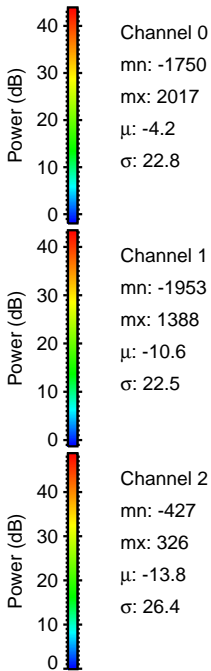
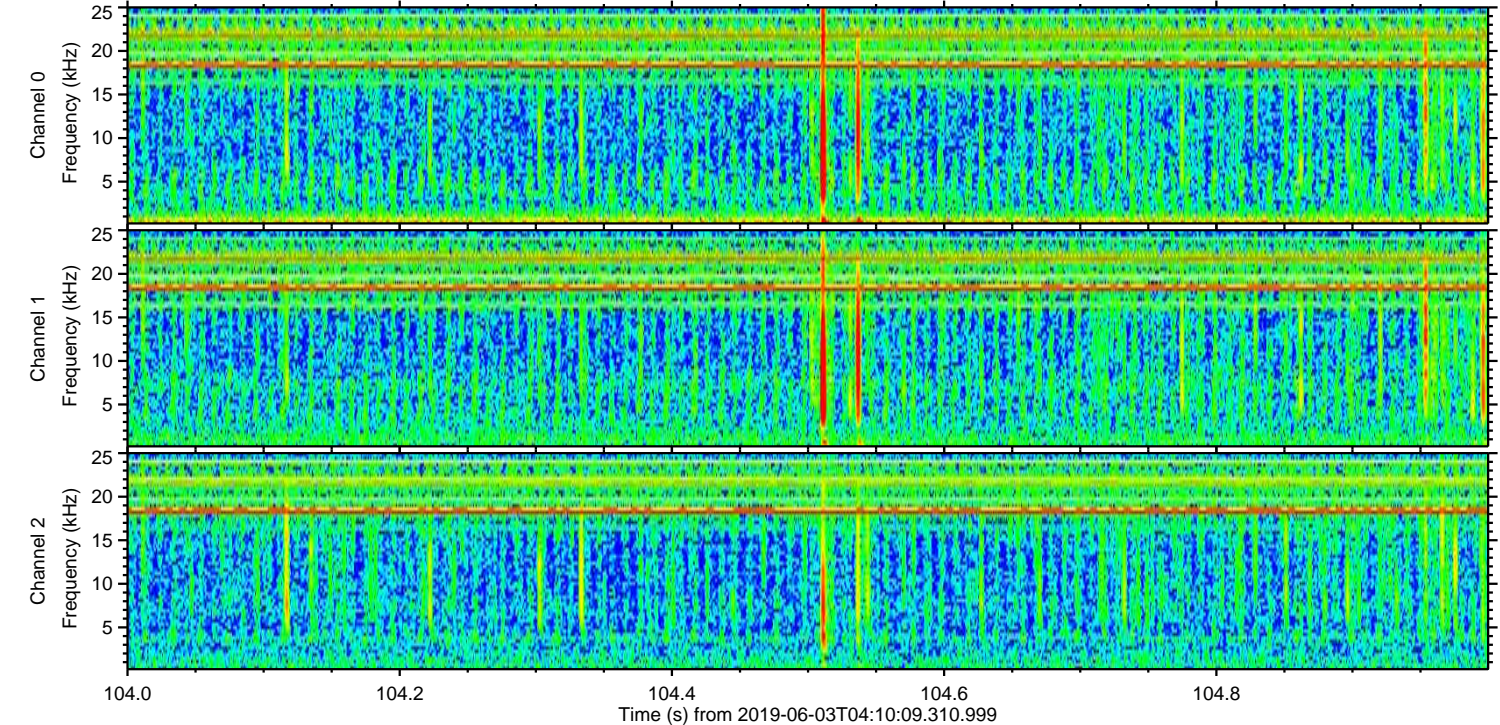
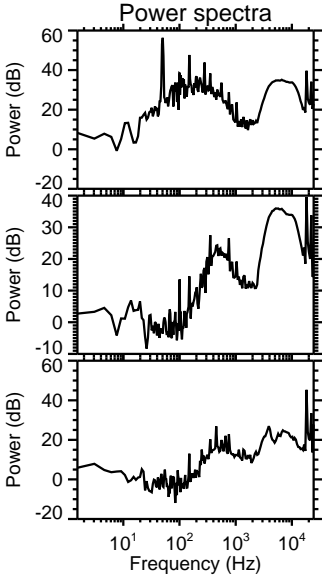
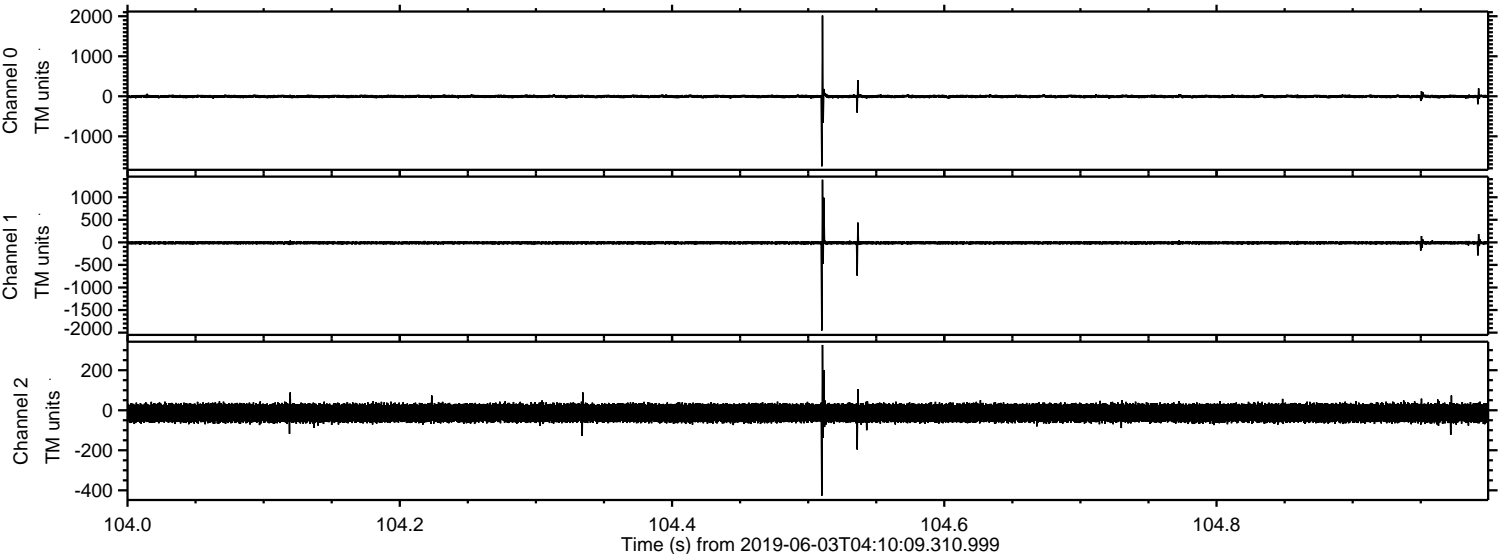

ELMAVAN 3D WAVEFORMS (Measured data sampled at 50 kHz) 51000 packets of 144 samples from 2019-06-03T04:10:09.310.999. Part 135/147

Processed Mon Jun '3 06:17:50 2019 by ELM ver.2012-10-06 from 001__elm20190603_041008__dat00.bin

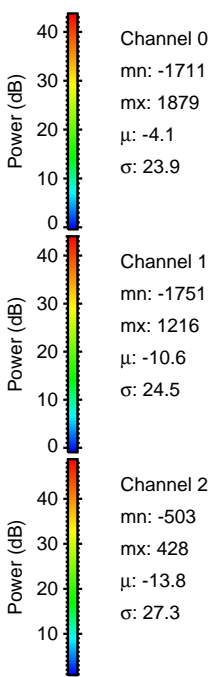
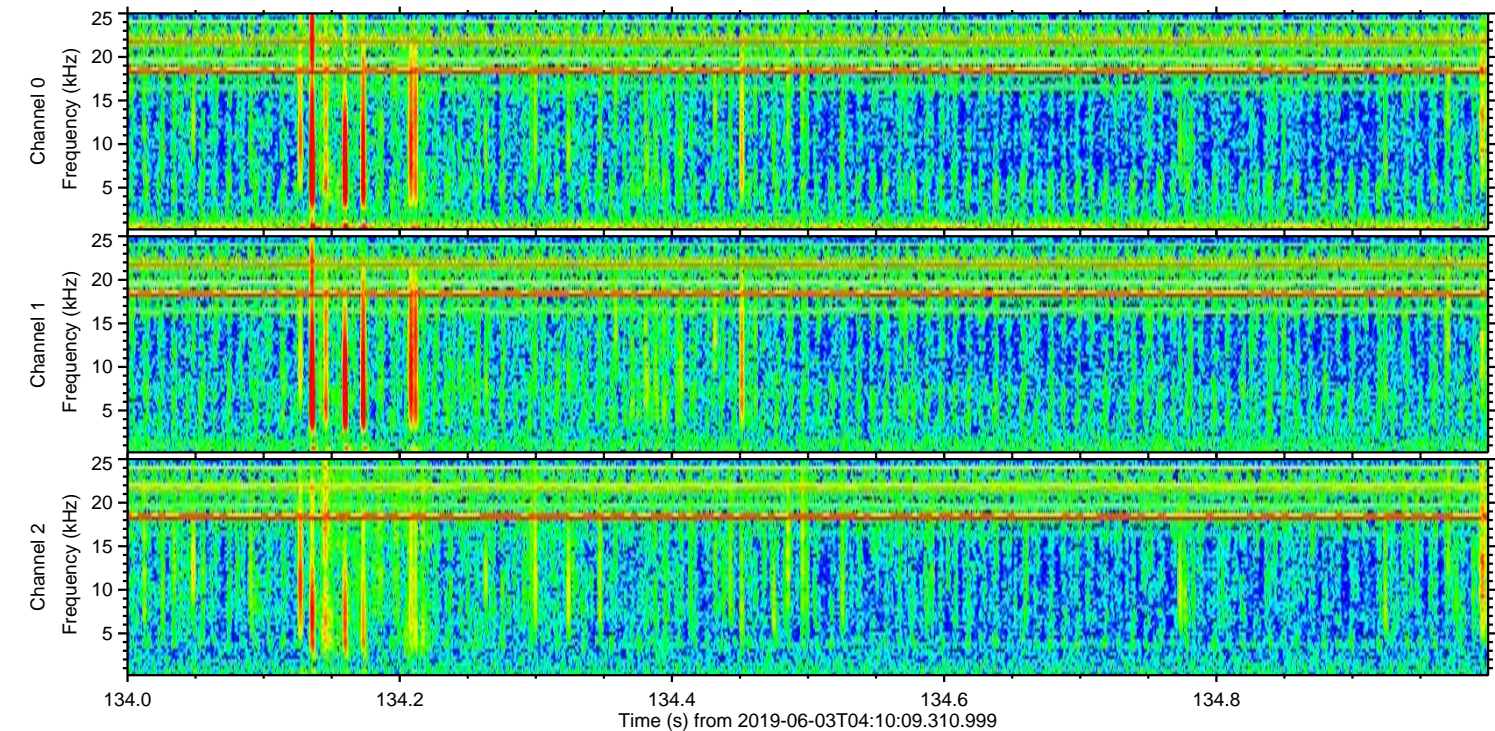
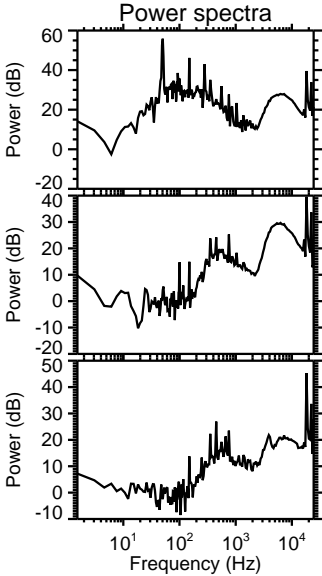
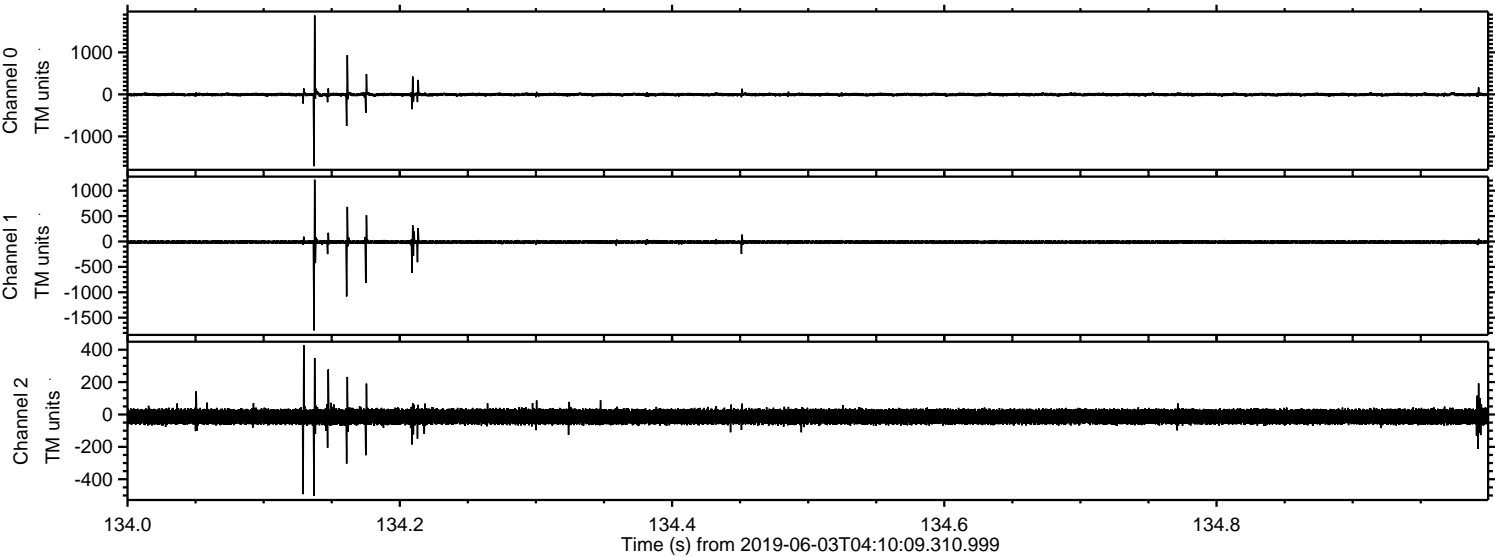

ELMAVAN 3D WAVEFORMS (Measured data sampled at 50 kHz) 51000 packets of 144 samples from 2019-06-03T04:10:09.310.999. Part 117/147

Processed Mon Jun 3 06:17:51 2019 by ELM ver.2012-10-06 from 001__elm20190603_041008__dat00.bin

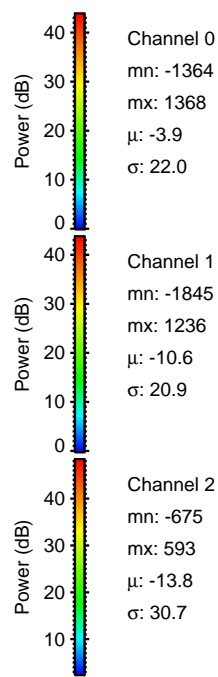
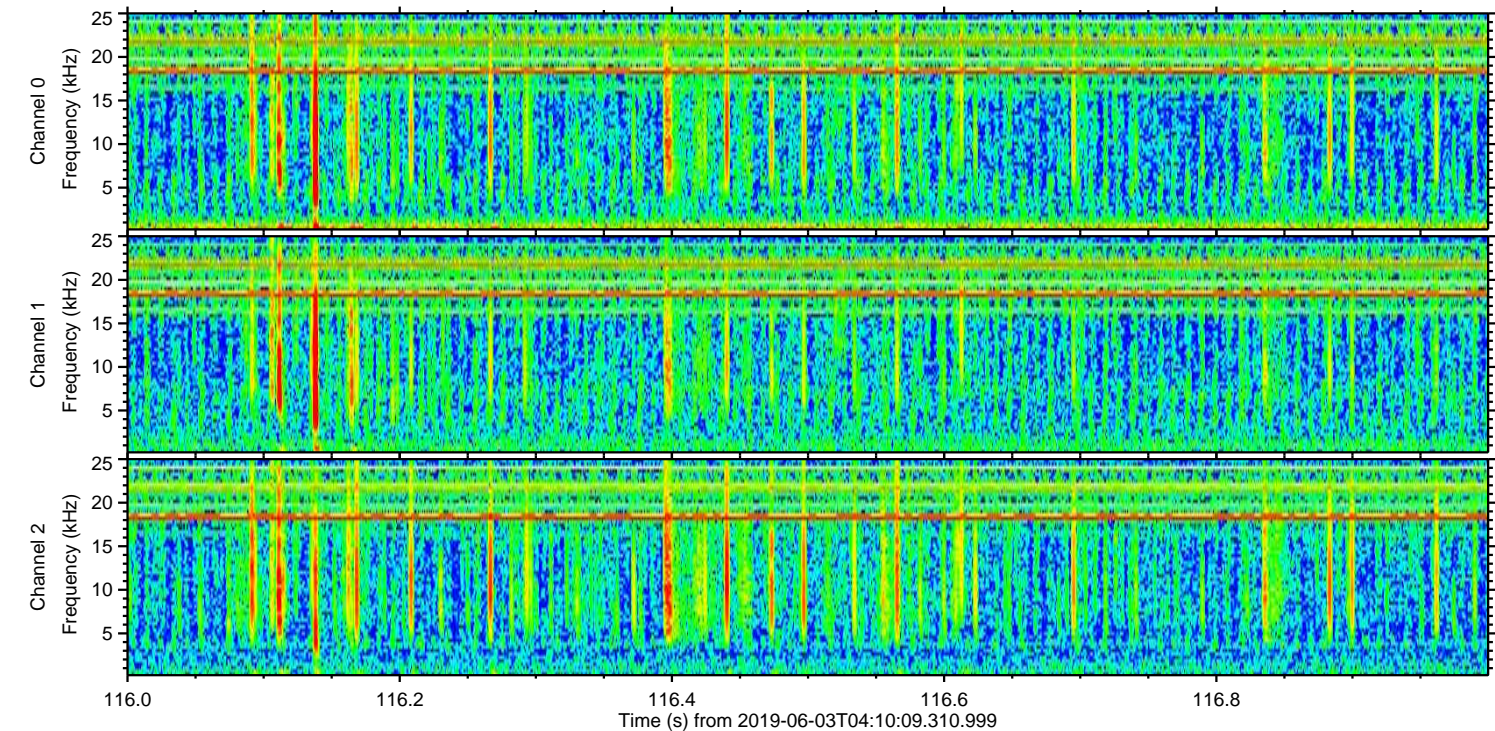
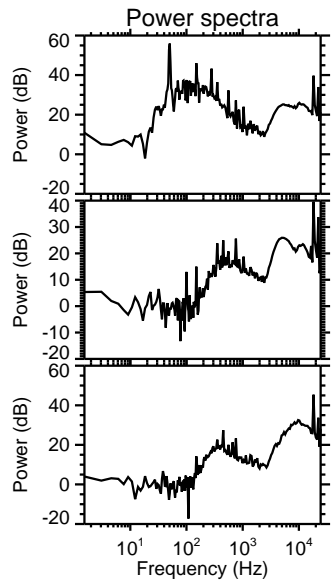
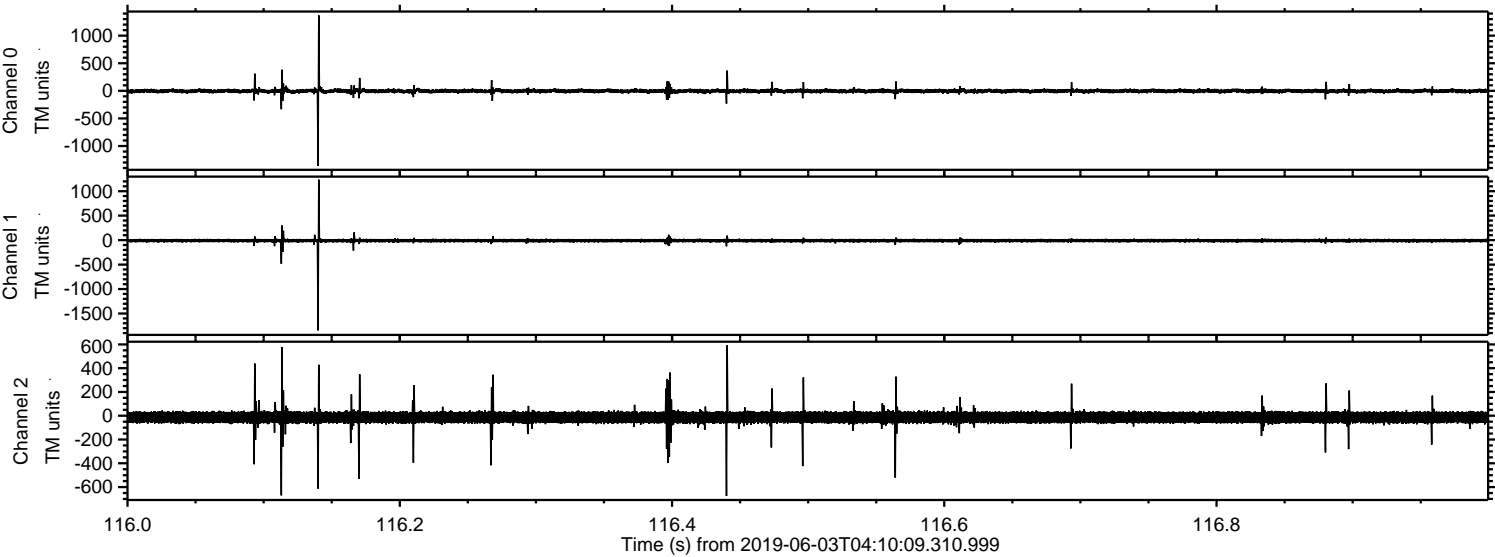

Processed Mon Jun 3 06:17:52 2019 by ELM ver.2012-10-06 from 001__elm20190603_041008__dat00.bin

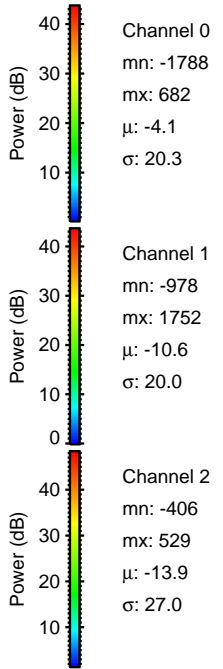
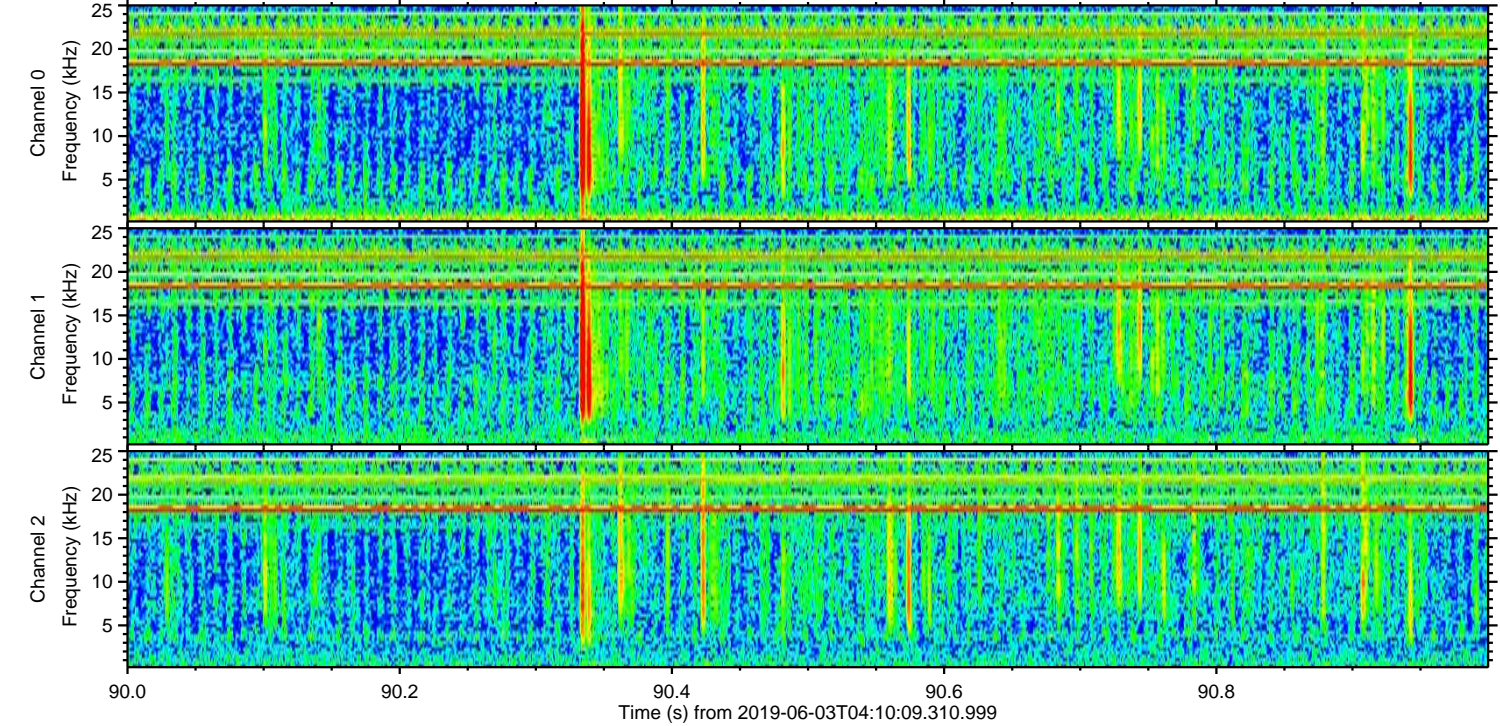
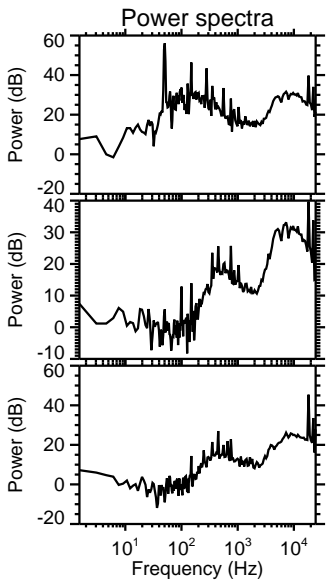
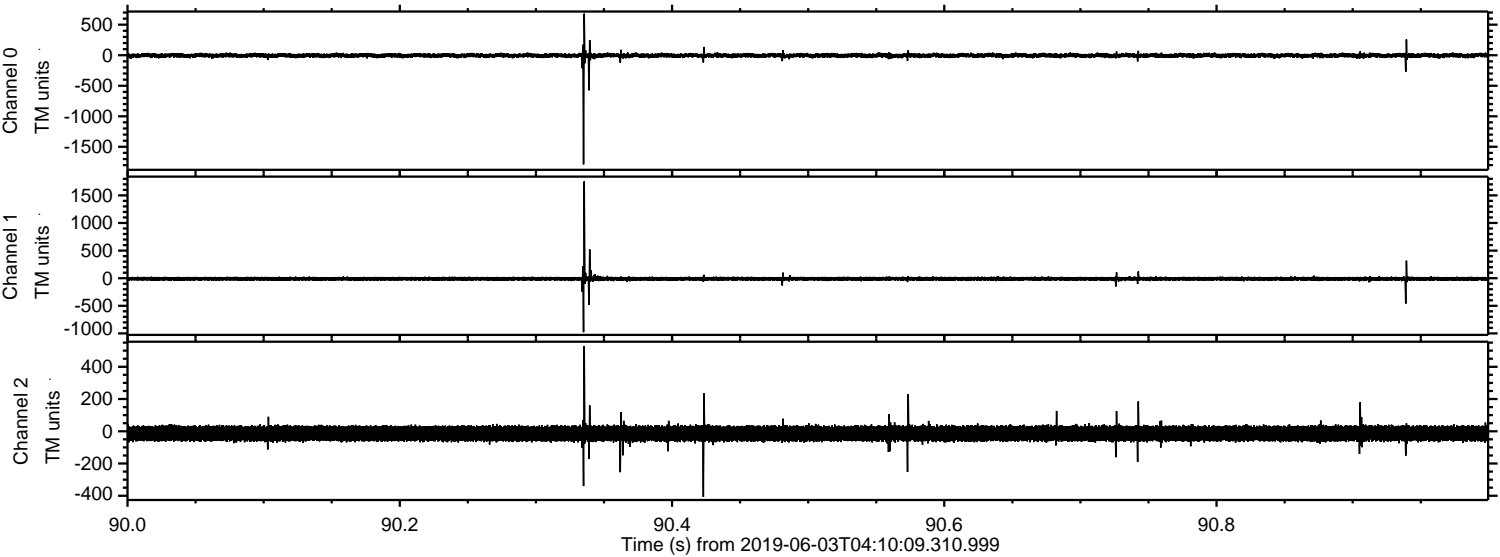

Processed Mon Jun '3 06:17:52 2019 by ELM ver.2012-10-06 from 001__elm20190603_041008__dat00.bin

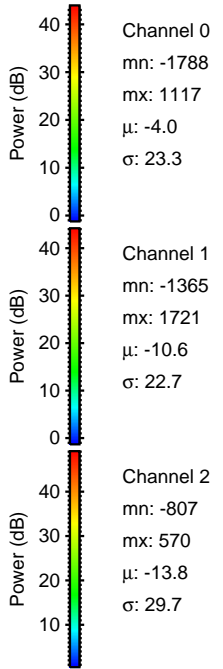
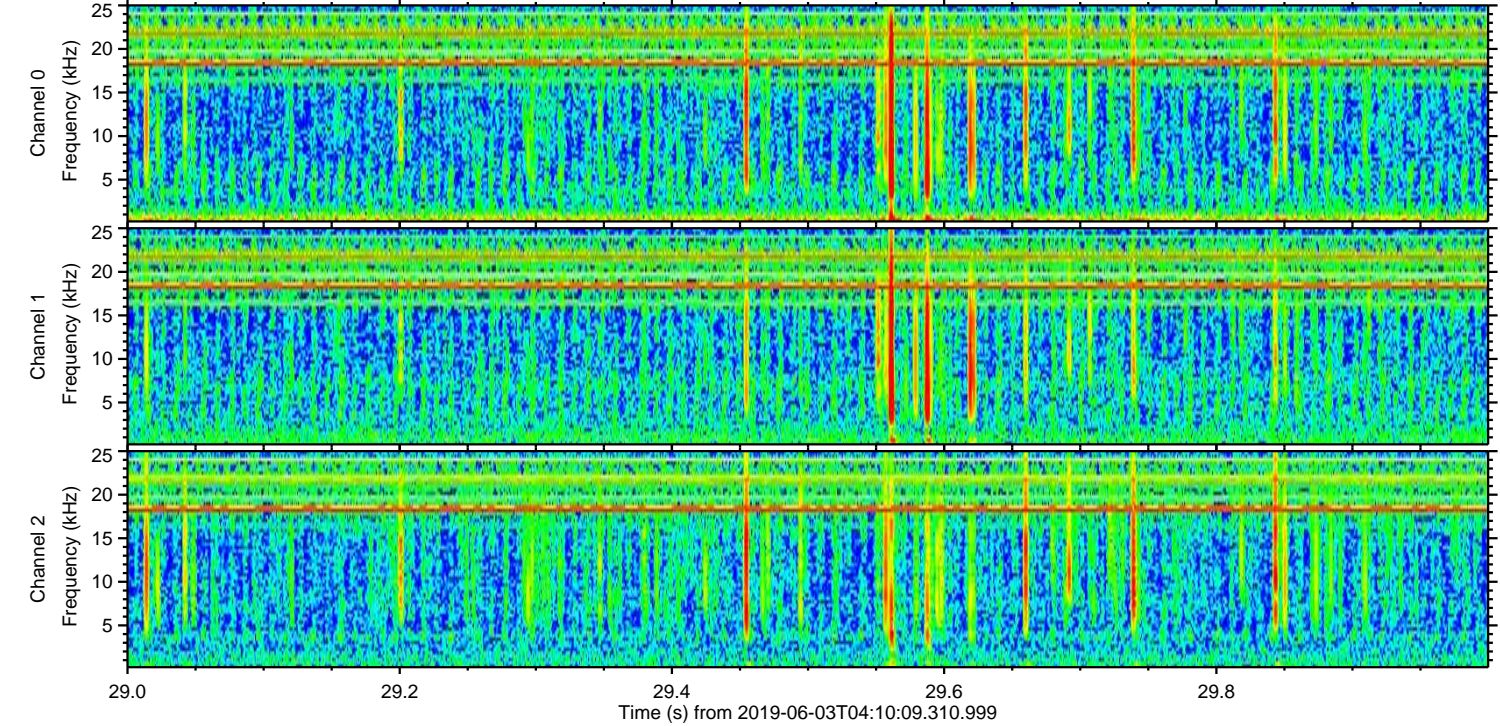
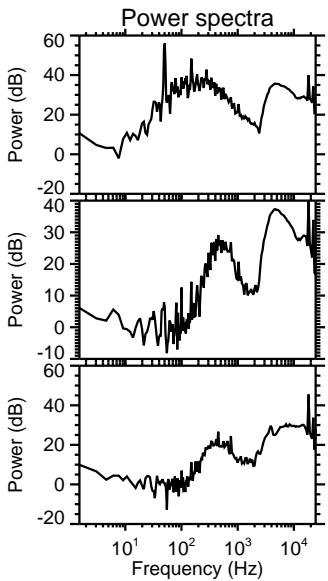
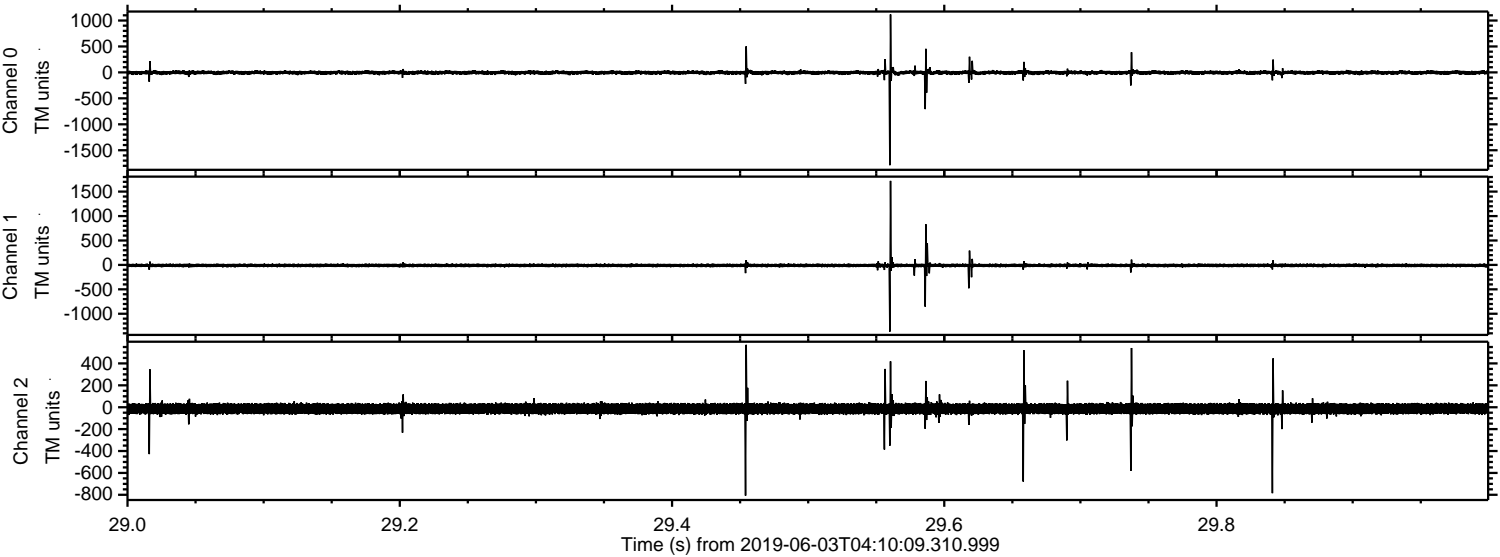

Channel 0
mn: -1788
mx: 1117
 μ : -4.0
 σ : 23.3

Channel 1
mn: -1365
mx: 1721
 μ : -10.6
 σ : 22.7

Channel 2
mn: -807
mx: 570
 μ : -13.8
 σ : 29.7

Processed Mon Jun 3 06:17:53 2019 by ELM ver.2012-10-06 from 001__elm20190603_041008__dat00.bin

