

ELMAVAN 3D WAVEFORMS (Measured data sampled at 50 kHz) 50999 packets of 144 samples from 2019-06-03T02:45:05.567.000.

Processed Mon Jun 3 04:53:02 2019 by ELM ver.2012-10-06 from 001__elm20190603_024504__dat00.bin

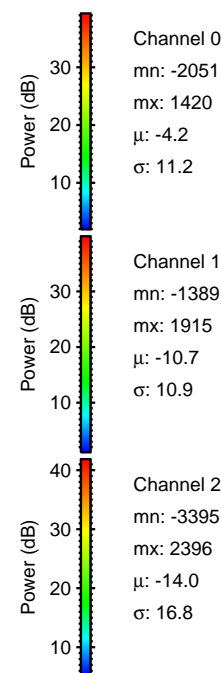
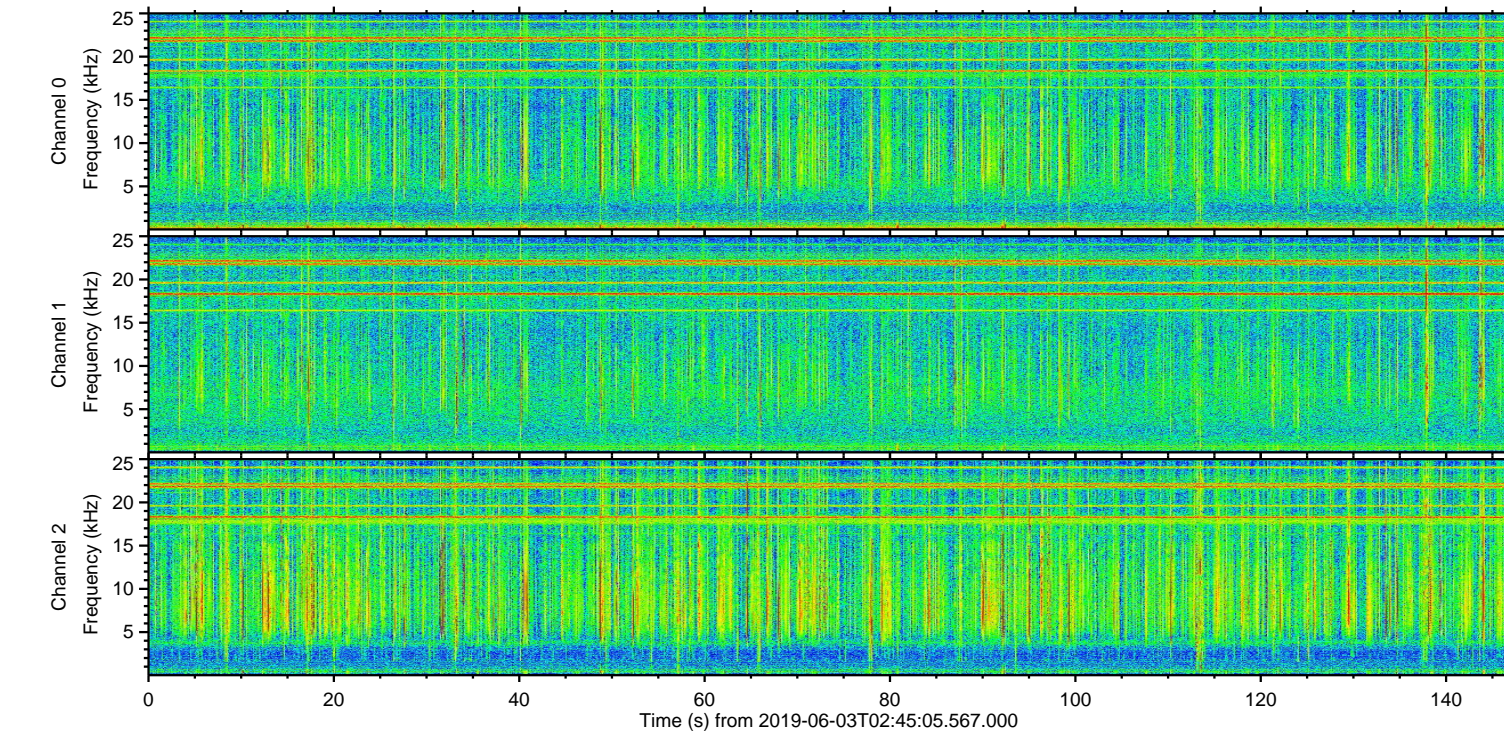
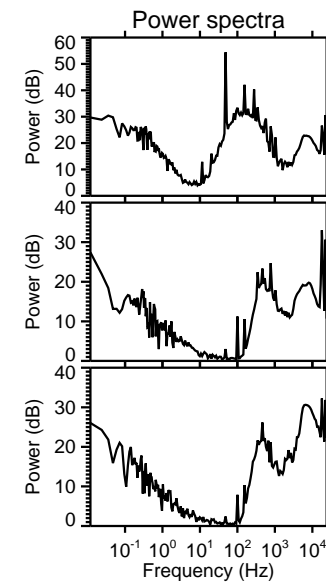
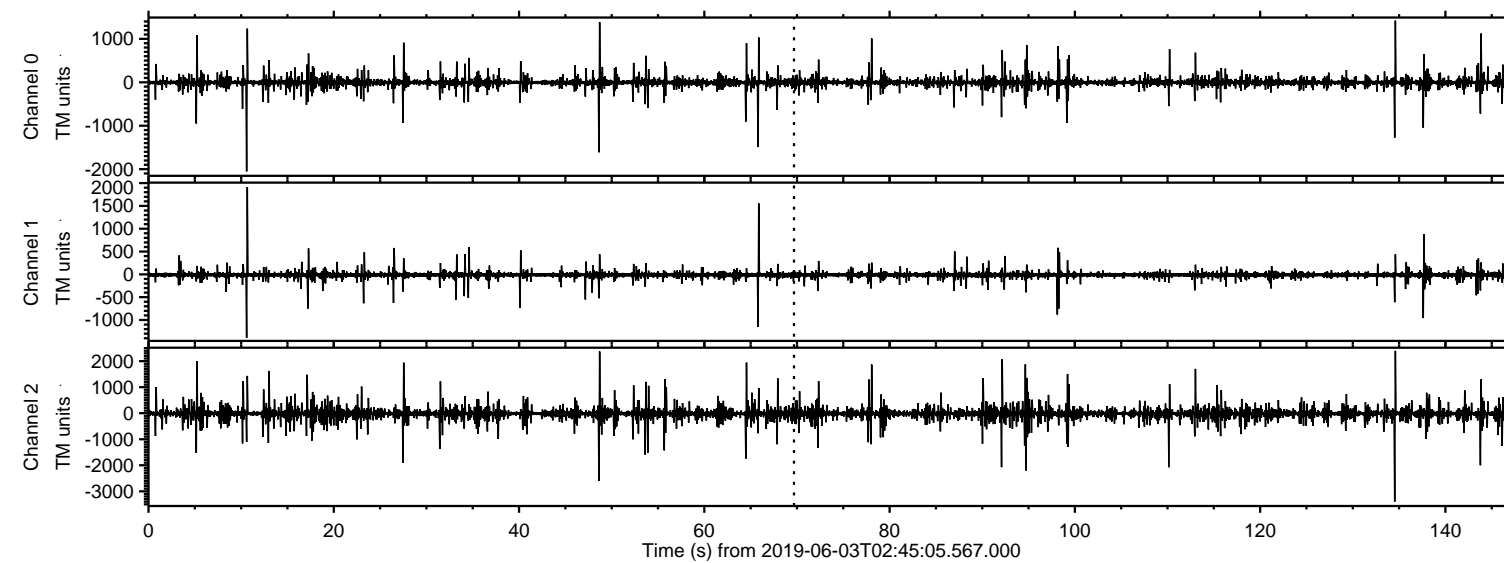

ELMAVAN 3D WAVEFORMS (Measured data sampled at 50 kHz) 50999 packets of 144 samples from 2019-06-03T02:45:05.567.000. Part 135/147

Processed Mon Jun 3 04:53:07 2019 by ELM ver.2012-10-06 from 001__elm20190603_024504__dat00.bin

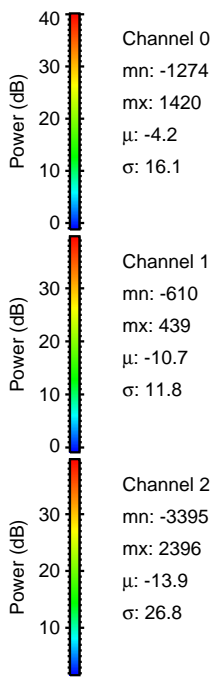
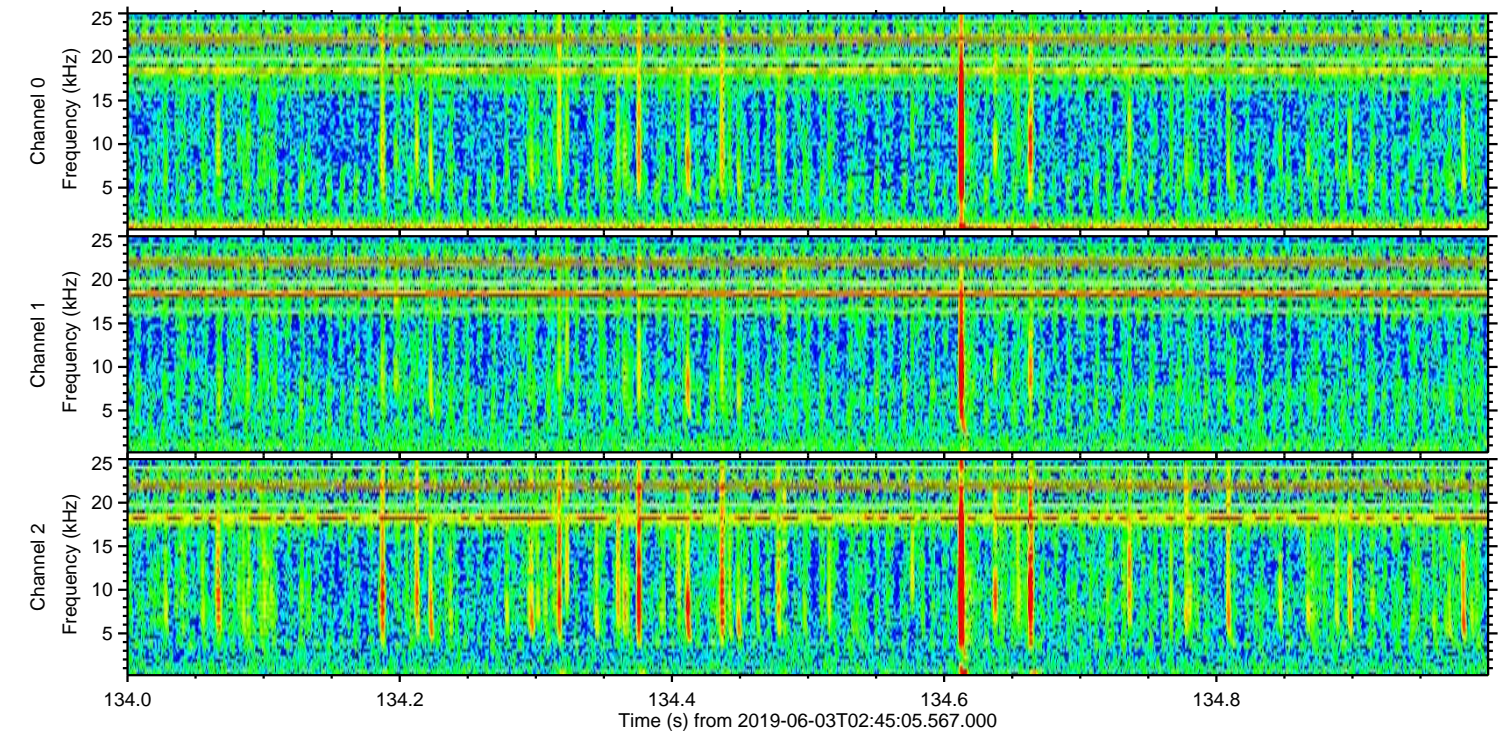
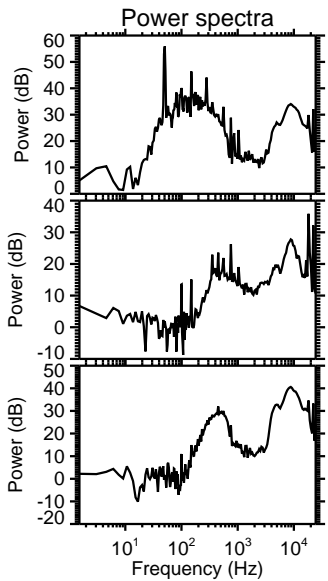
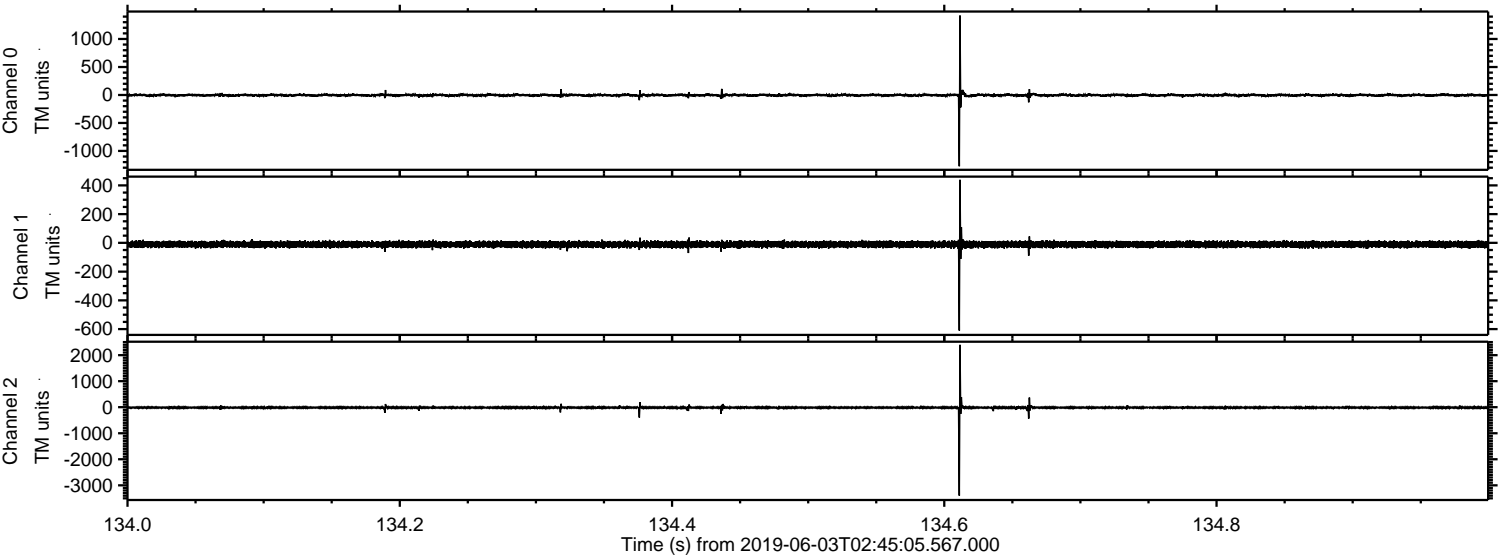

Processed Mon Jun 3 04:53:08 2019 by ELM ver.2012-10-06 from 001__elm20190603_024504__dat00.bin

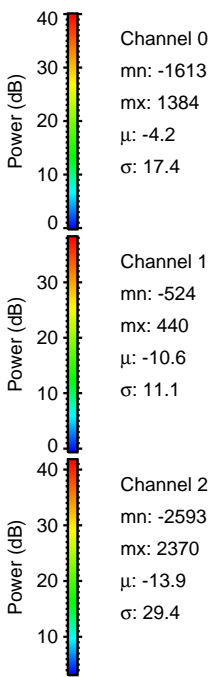
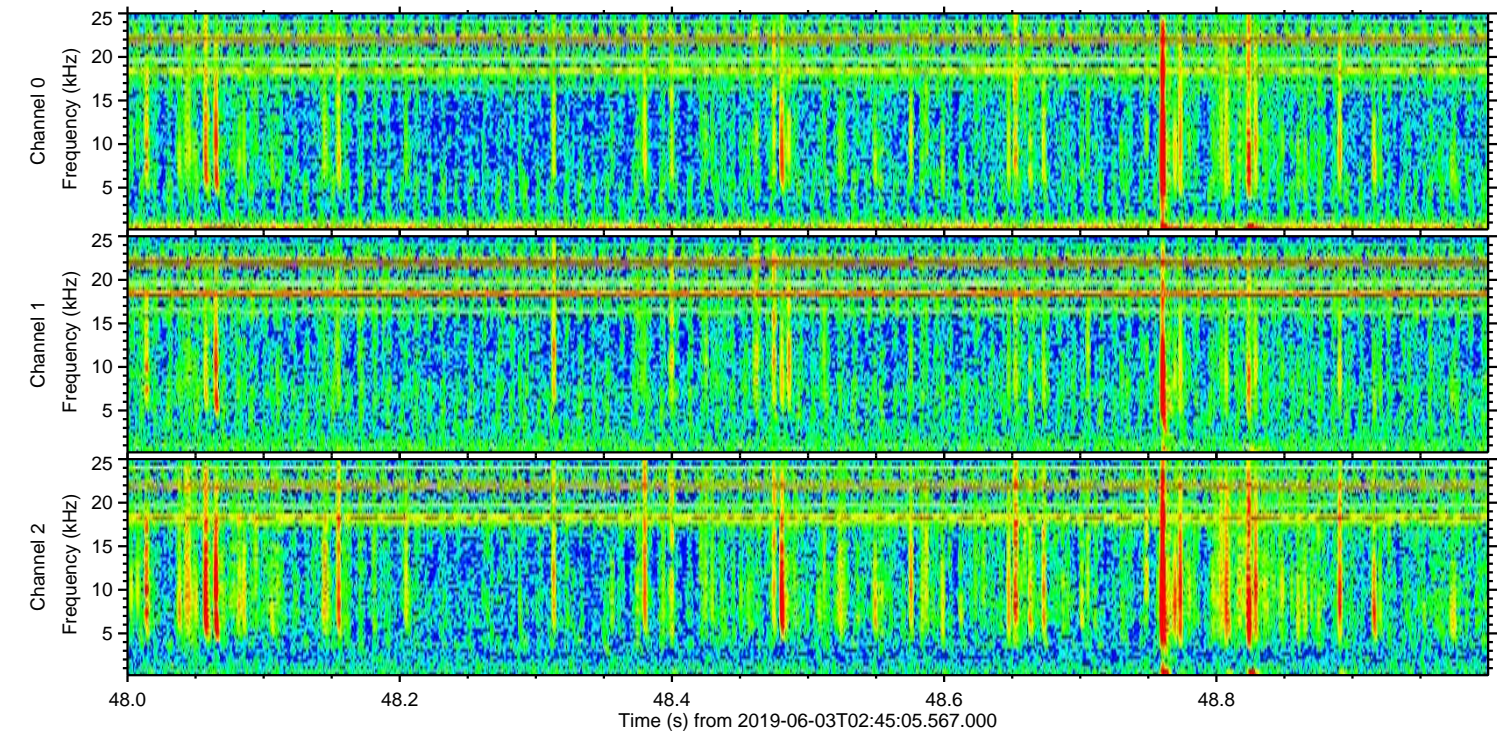
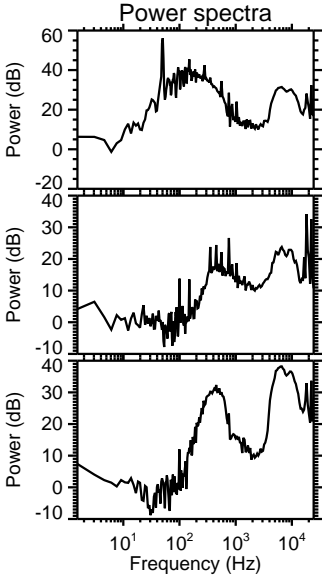
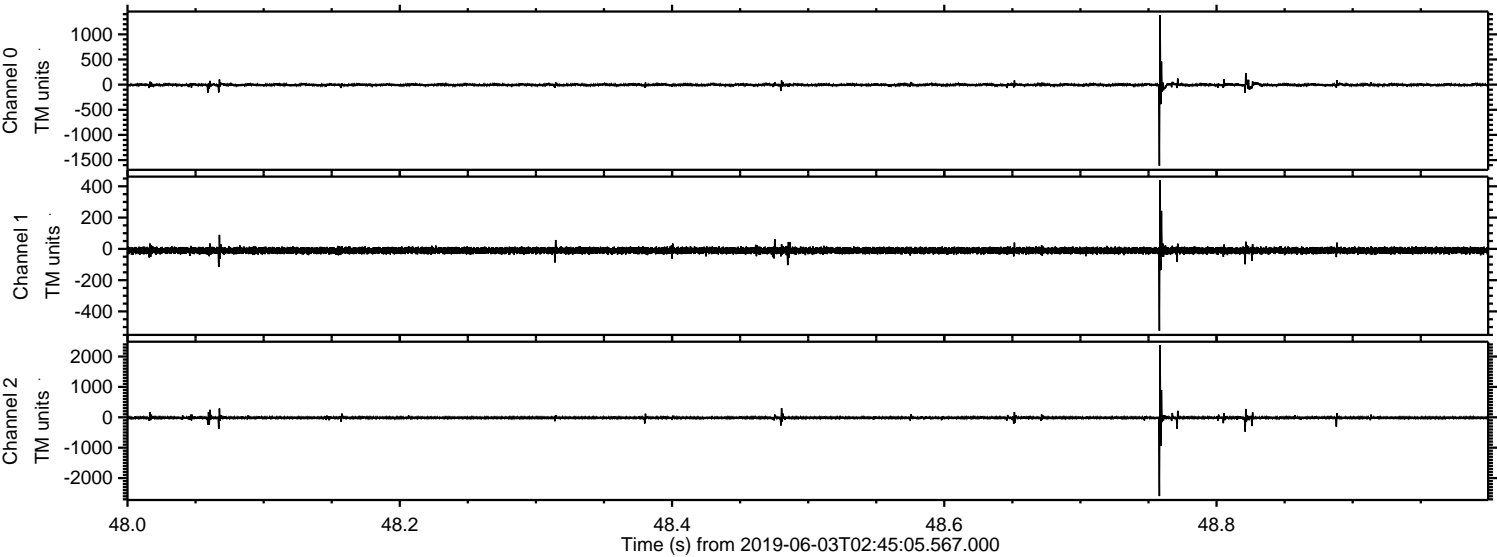

Processed Mon Jun 3 04:53:09 2019 by ELM ver.2012-10-06 from 001__elm20190603_024504__dat00.bin

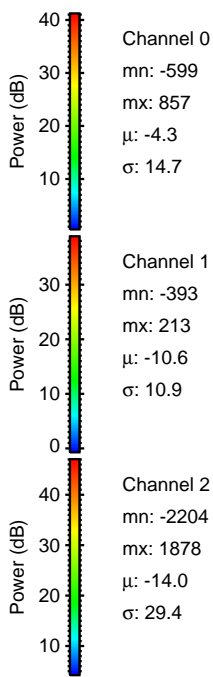
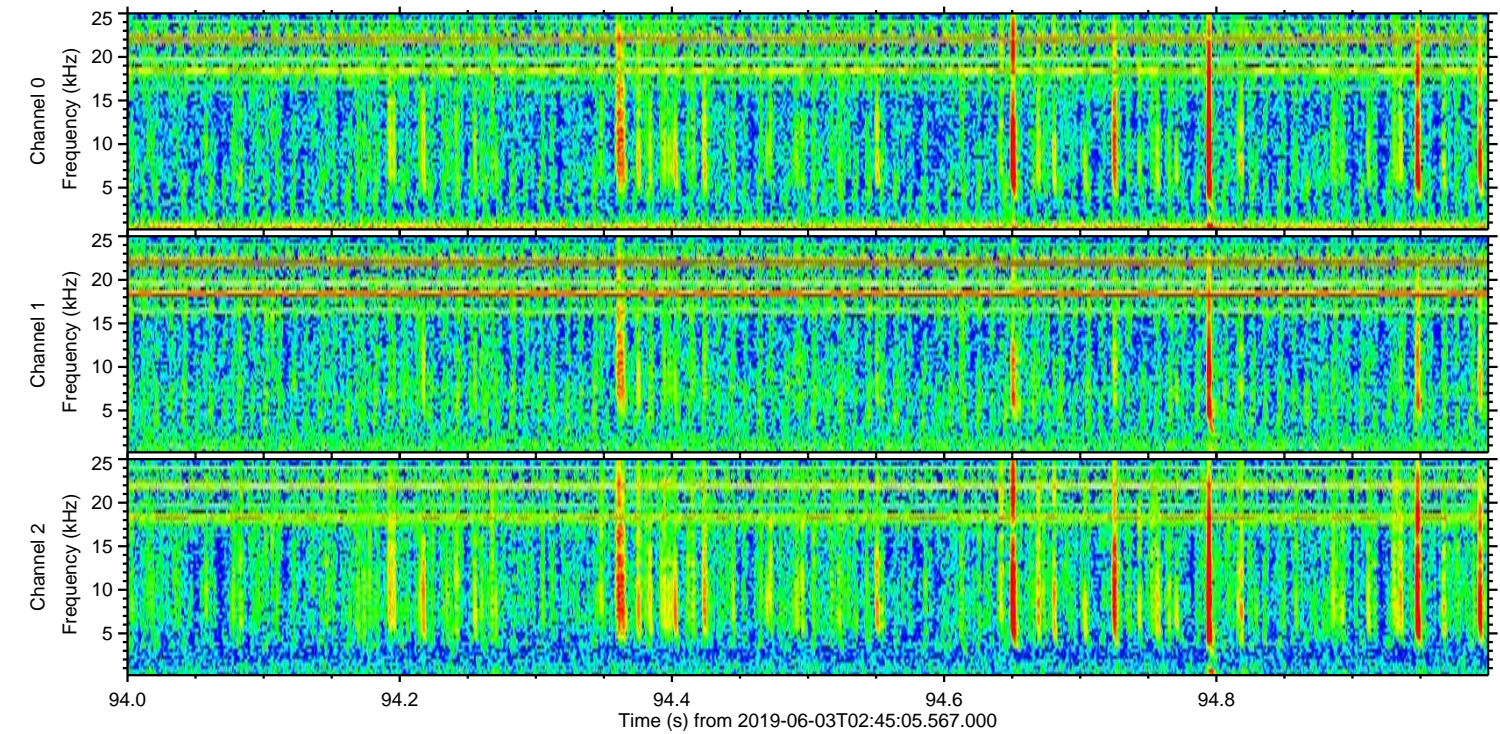
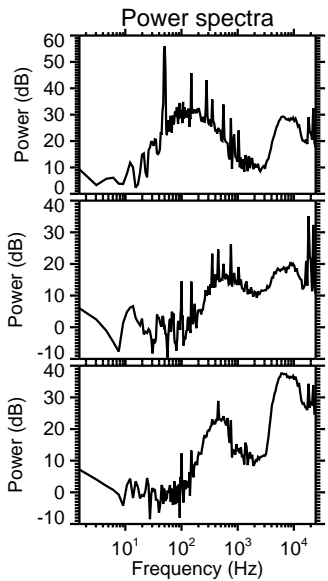
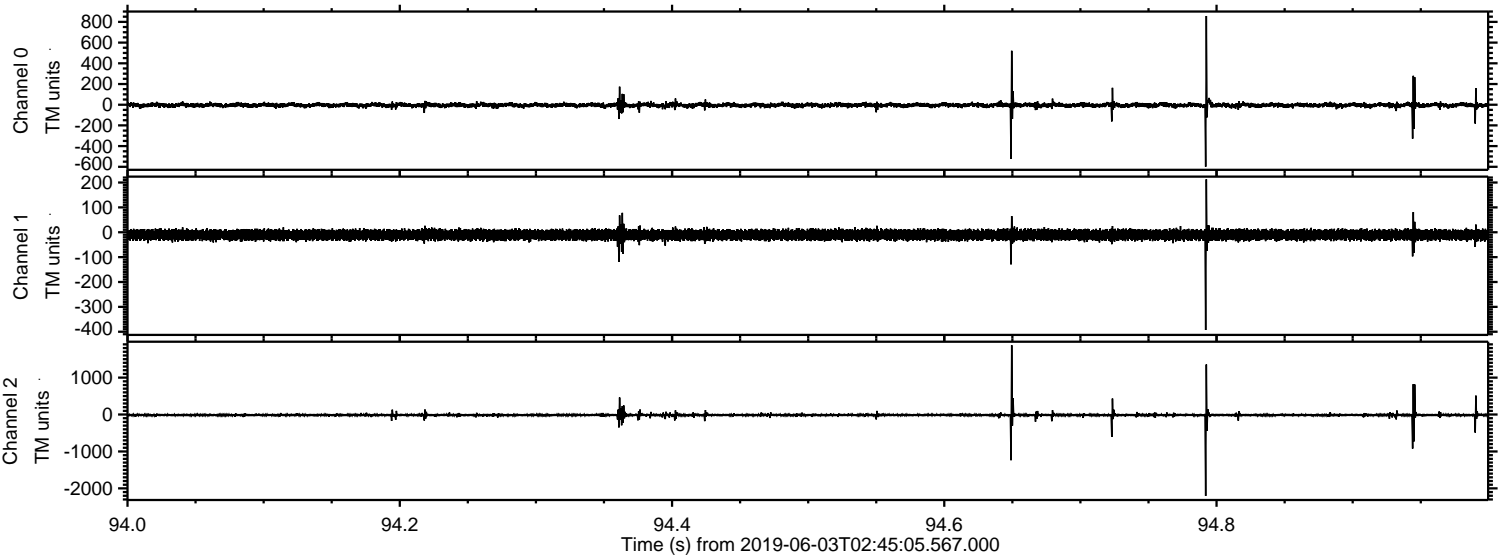

ELMAVAN 3D WAVEFORMS (Measured data sampled at 50 kHz) 50999 packets of 144 samples from 2019-06-03T02:45:05.567.000. Part 111/147

Processed Mon Jun '3 04:53:09 2019 by ELM ver.2012-10-06 from 001__elm20190603_024504__dat00.bin

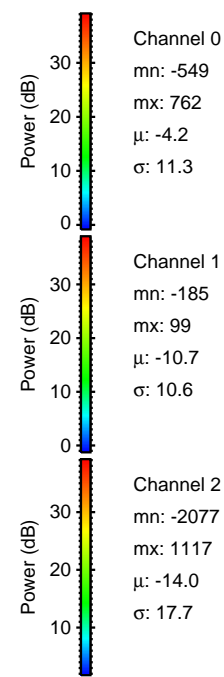
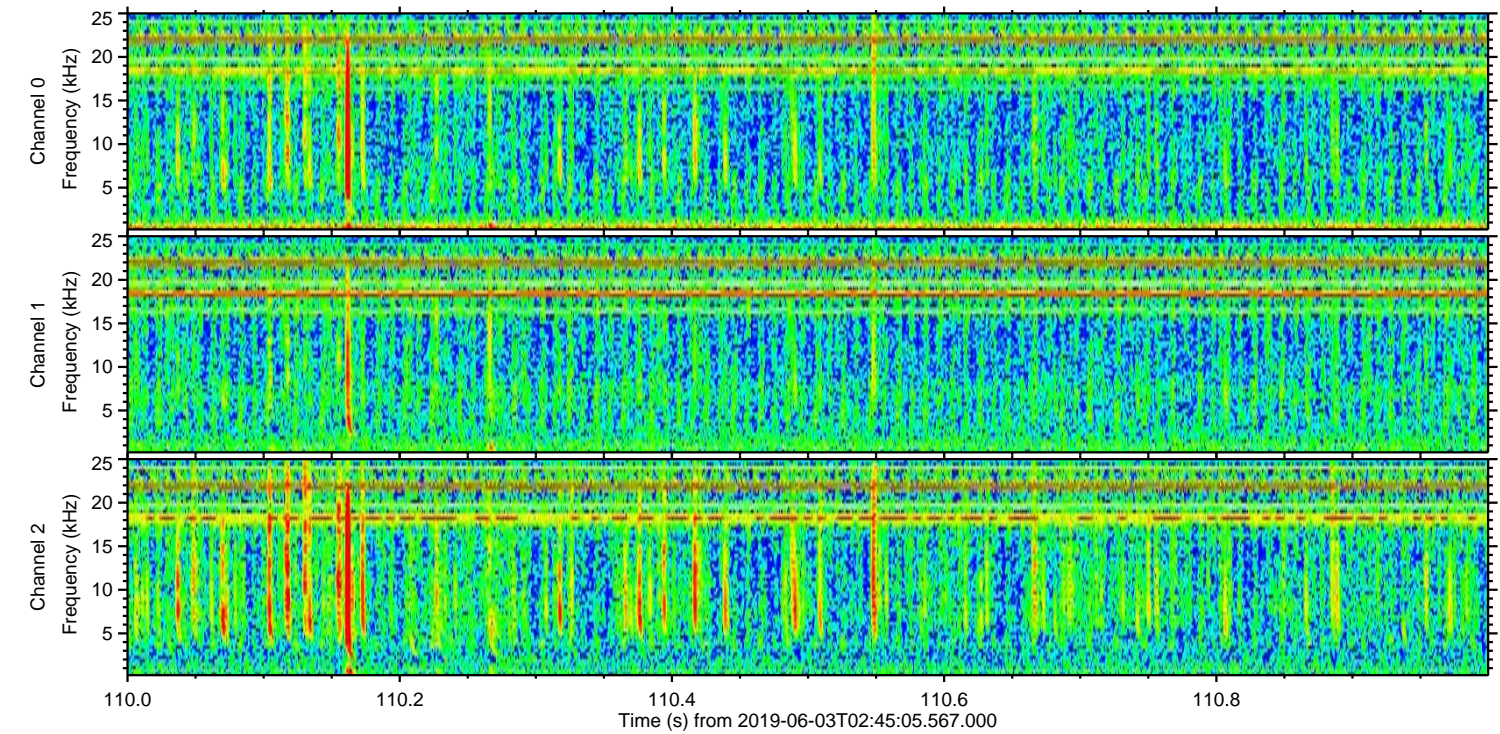
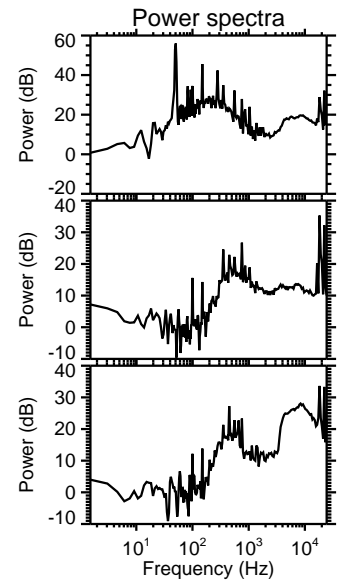
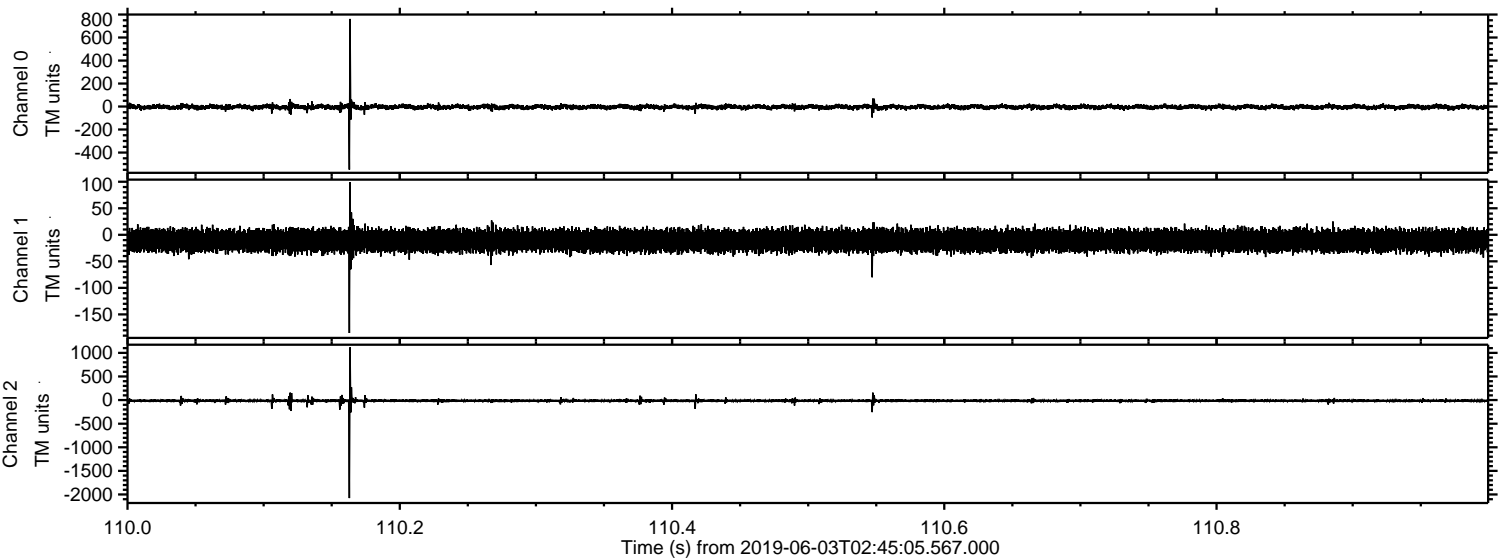

Processed Mon Jun 3 04:53:10 2019 by ELM ver.2012-10-06 from 001__elm20190603_024504__dat00.bin

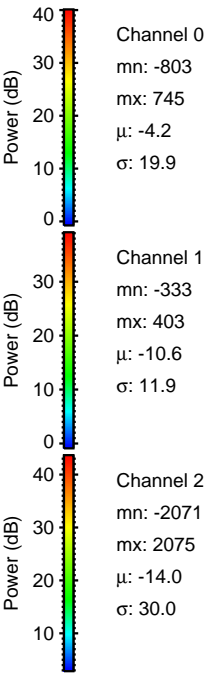
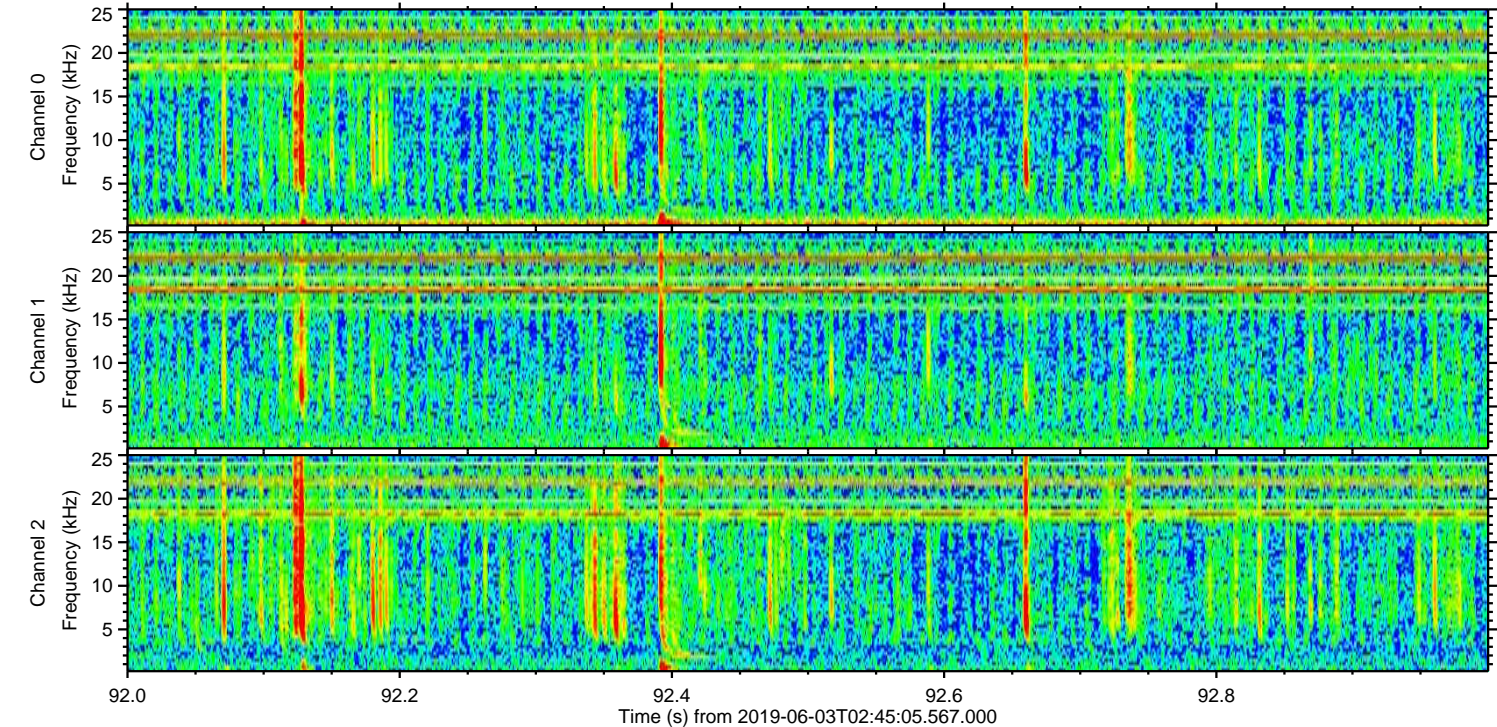
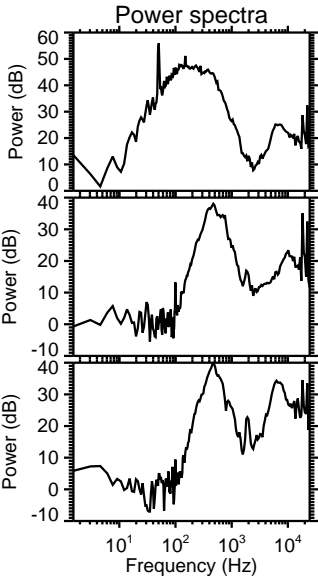
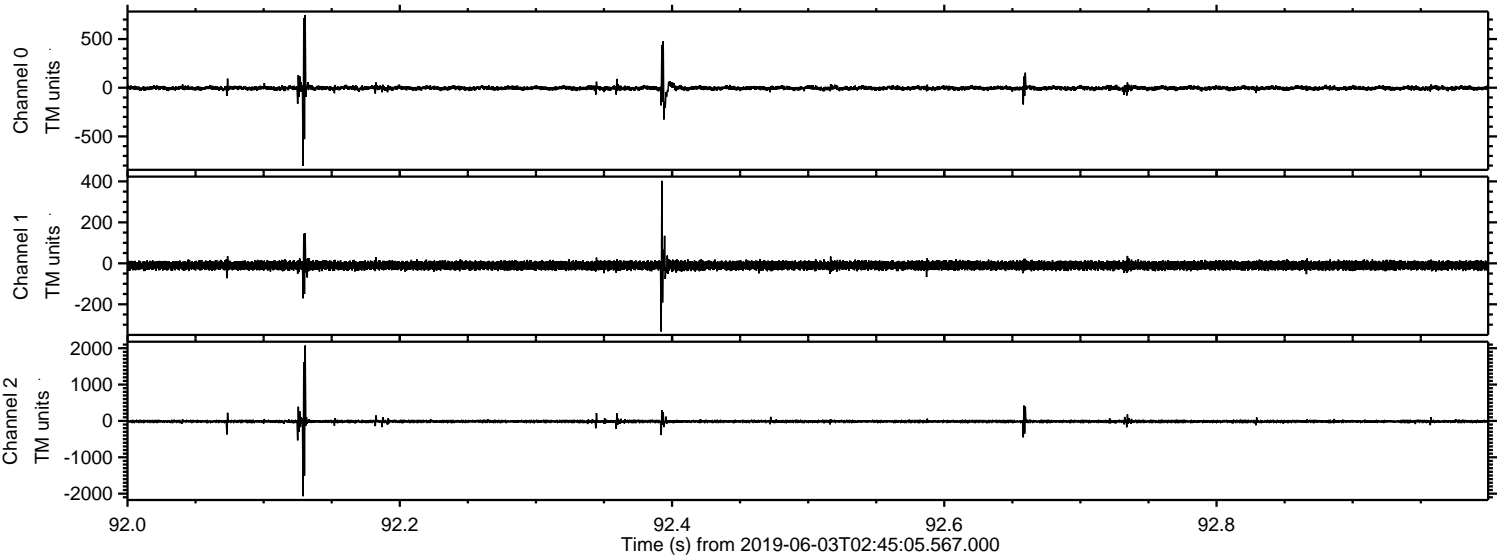

Processed Mon Jun 3 04:53:11 2019 by ELM ver.2012-10-06 from 001__elm20190603_024504__dat00.bin

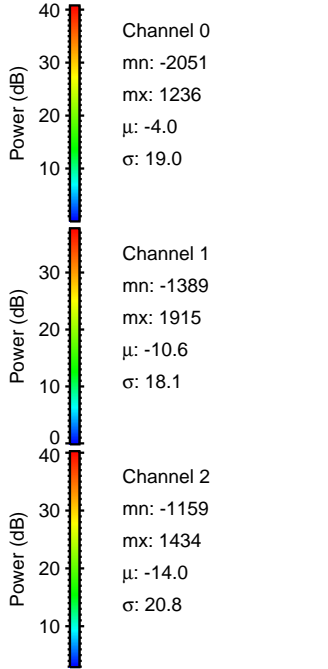
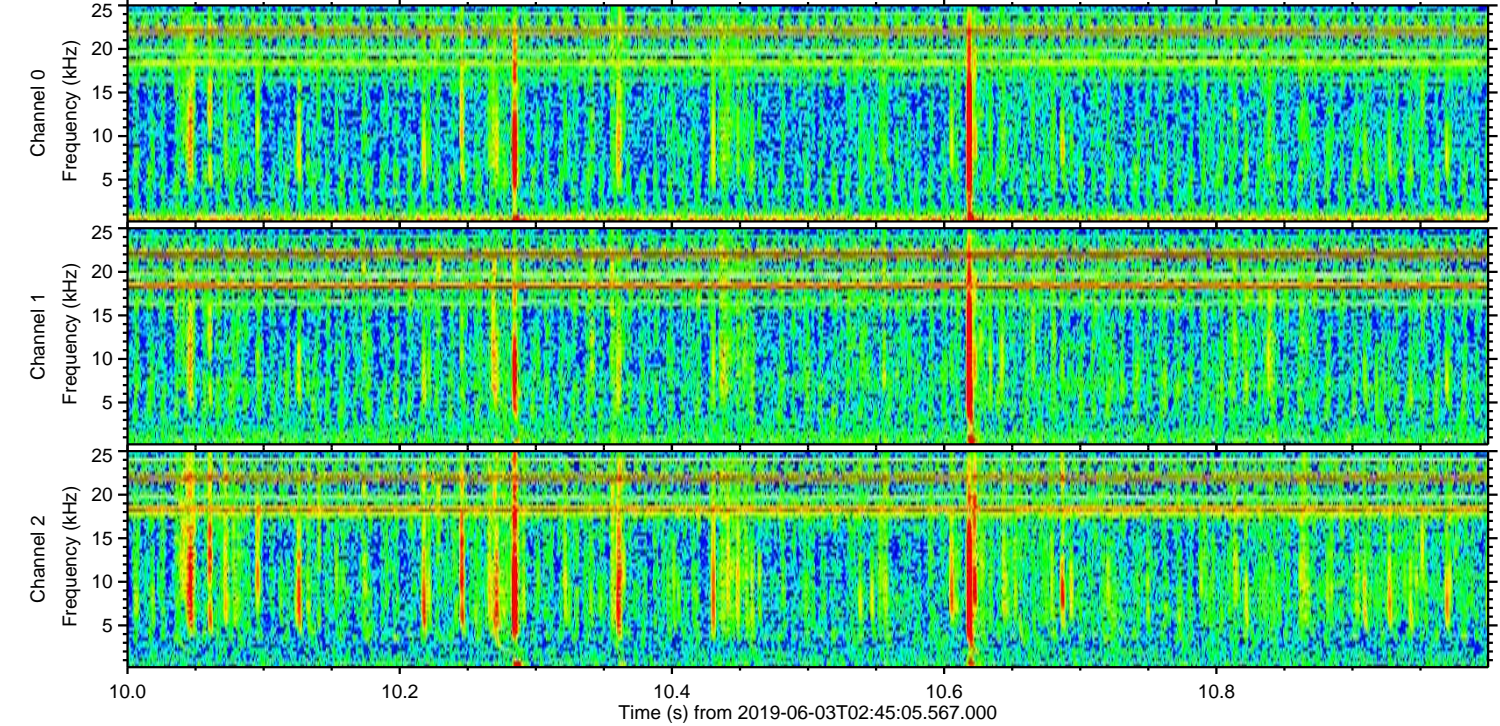
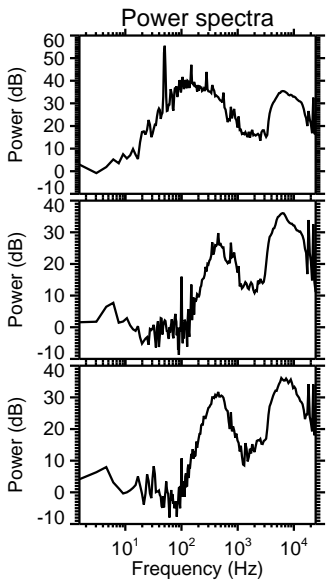
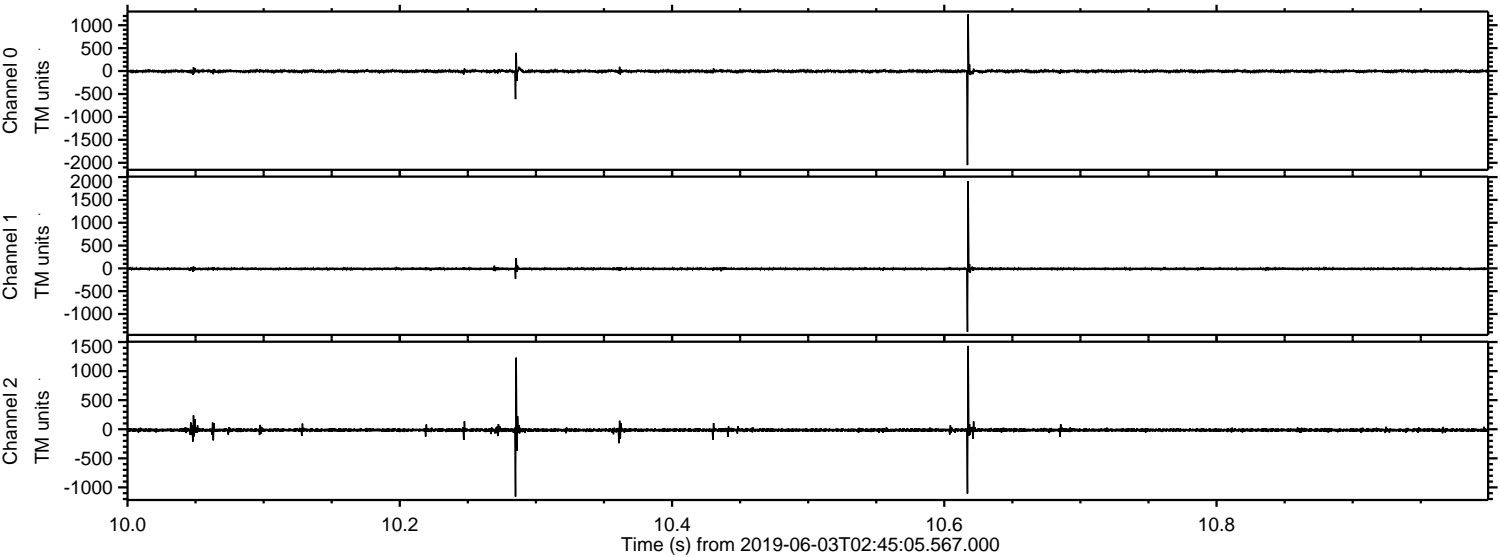

Processed Mon Jun 3 04:53:11 2019 by ELM ver.2012-10-06 from 001__elm20190603_024504__dat00.bin

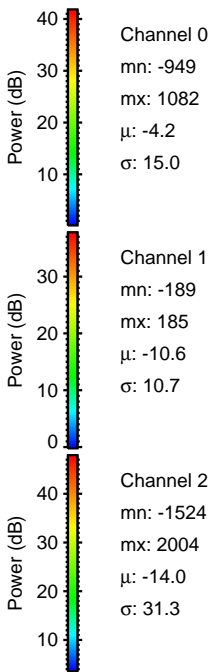
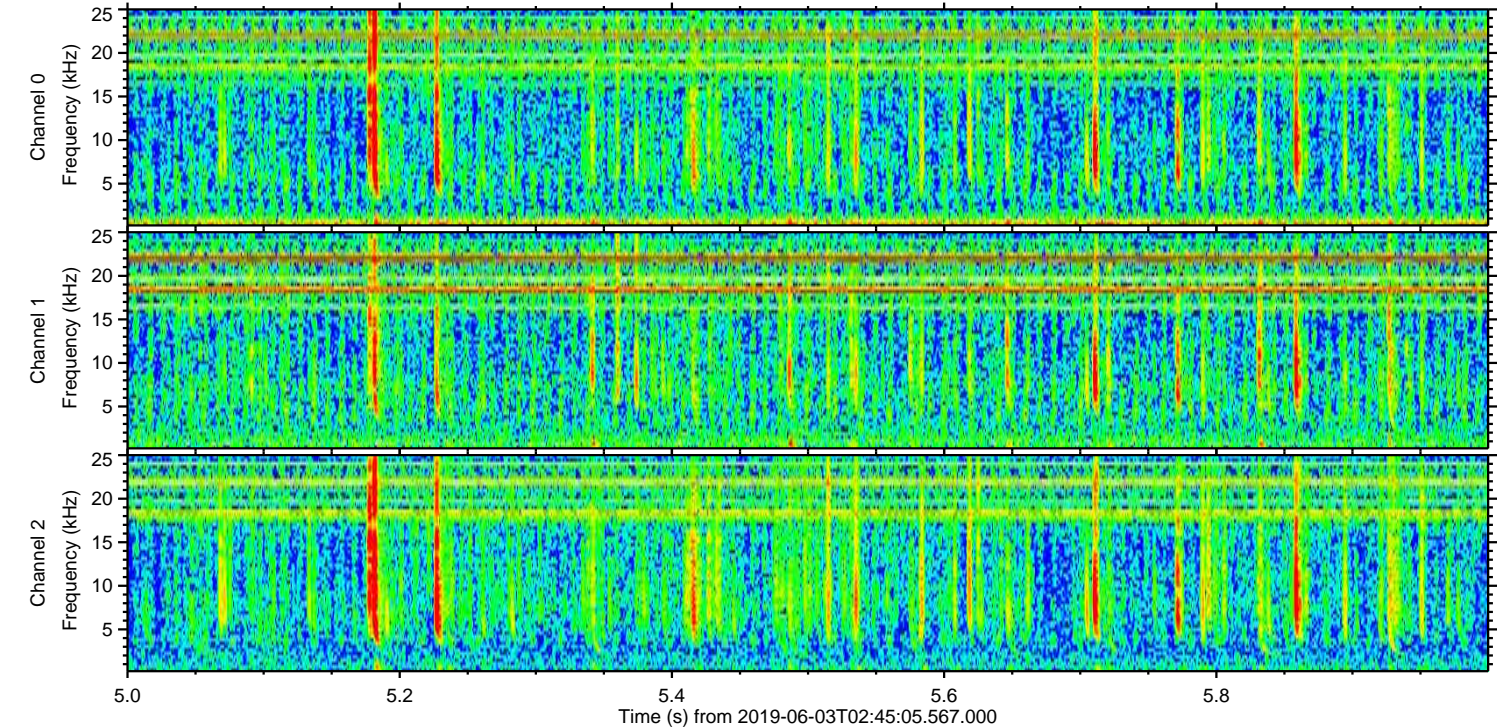
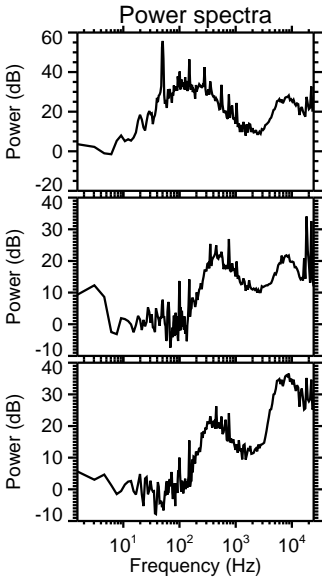
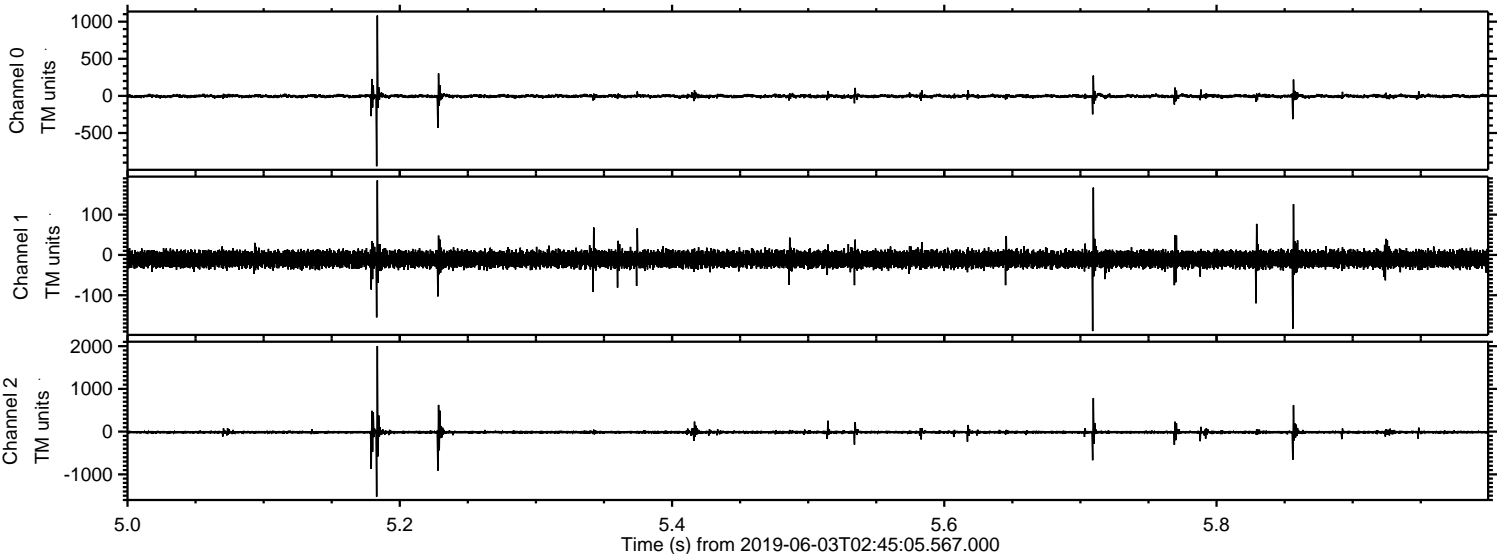

ELMAVAN 3D WAVEFORMS (Measured data sampled at 50 kHz) 50999 packets of 144 samples from 2019-06-03T02:45:05.567.000. Part 144/147

Processed Mon Jun 3 04:53:12 2019 by ELM ver.2012-10-06 from 001__elm20190603_024504__dat00.bin

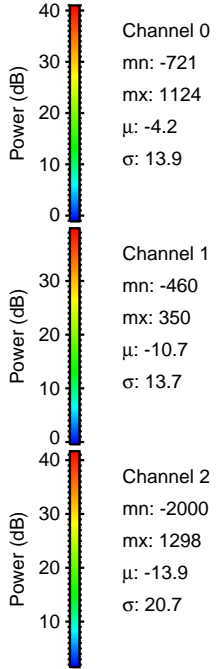
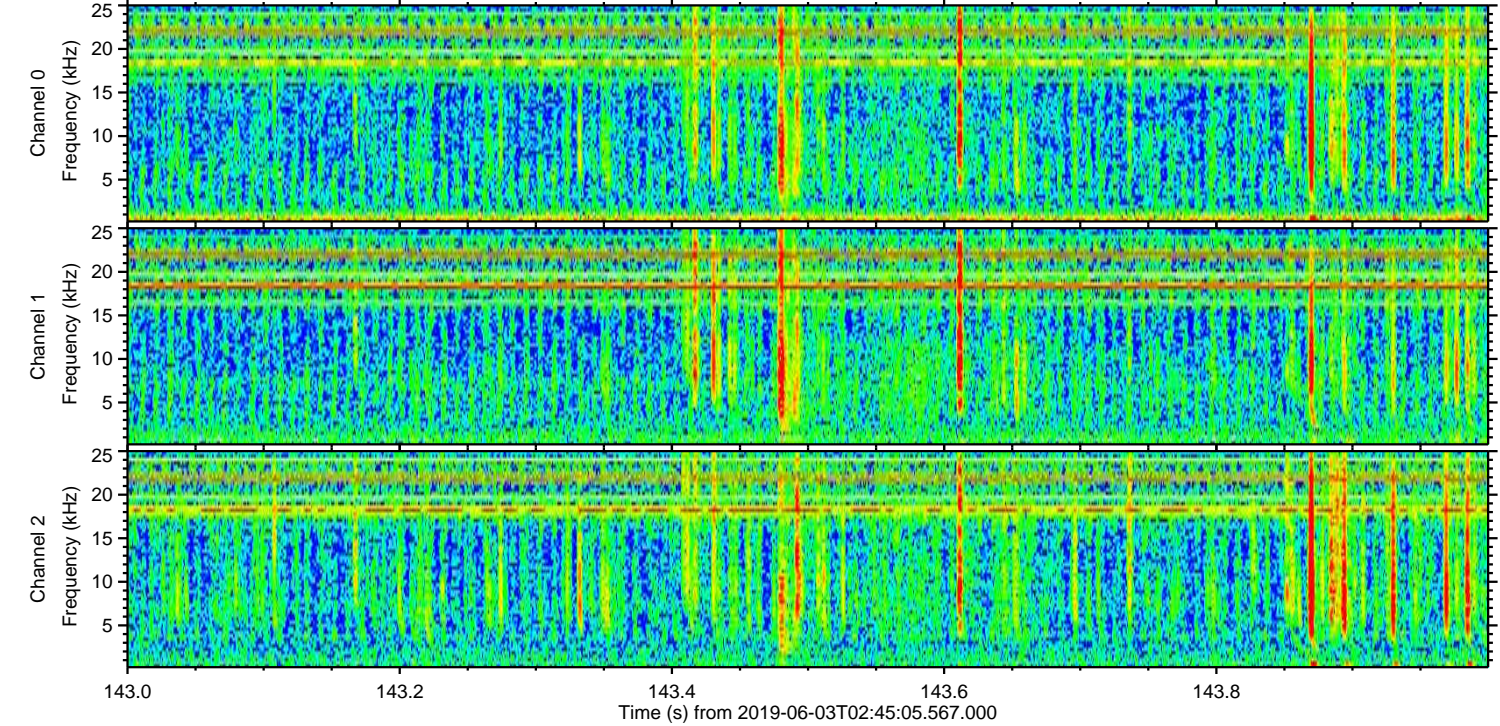
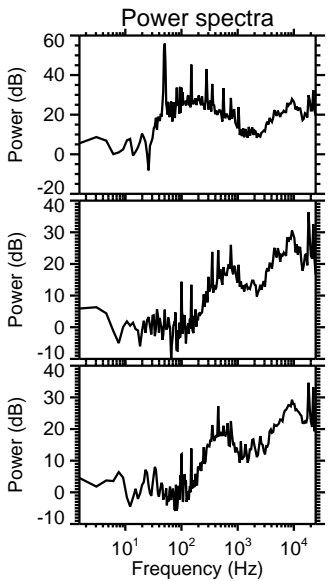
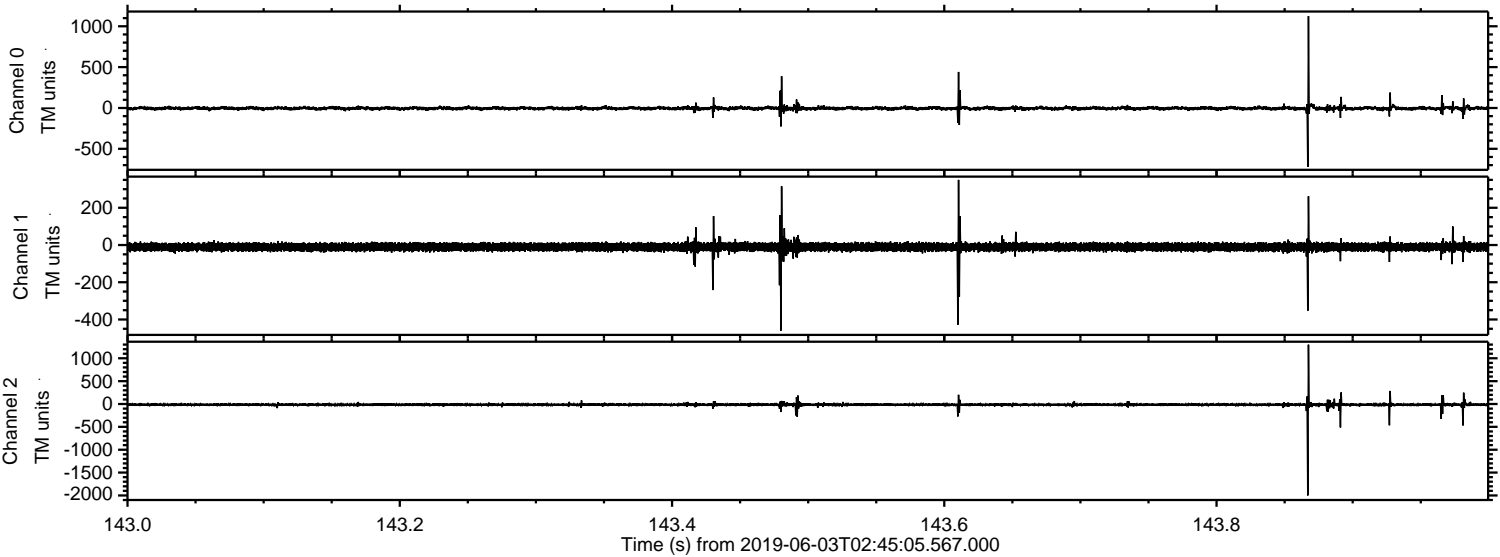

Processed Mon Jun 3 04:53:13 2019 by ELM ver.2012-10-06 from 001__elm20190603_024504__dat00.bin

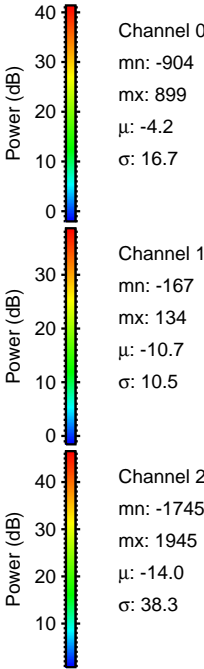
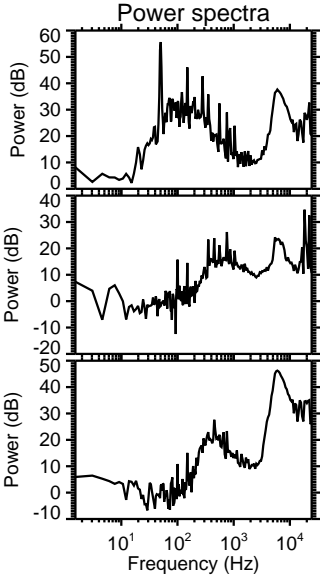
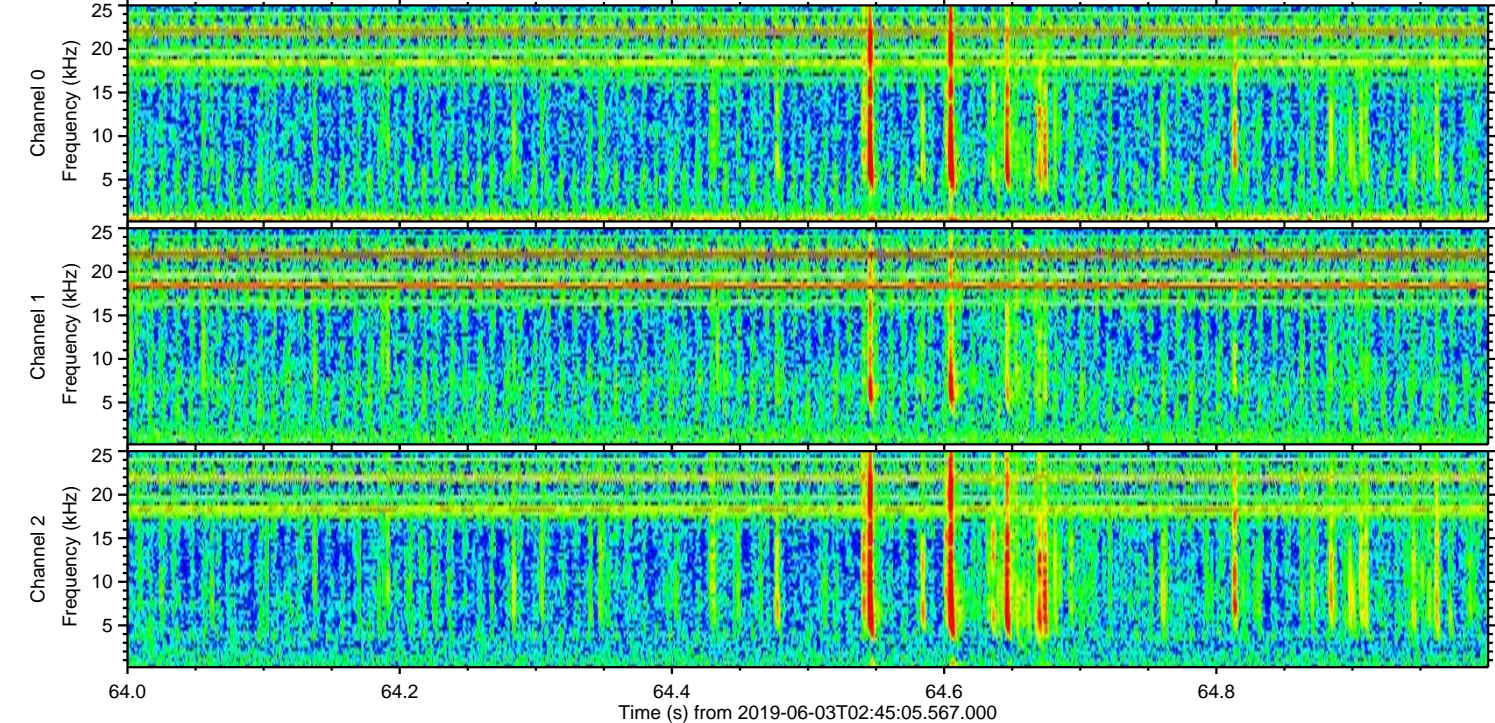
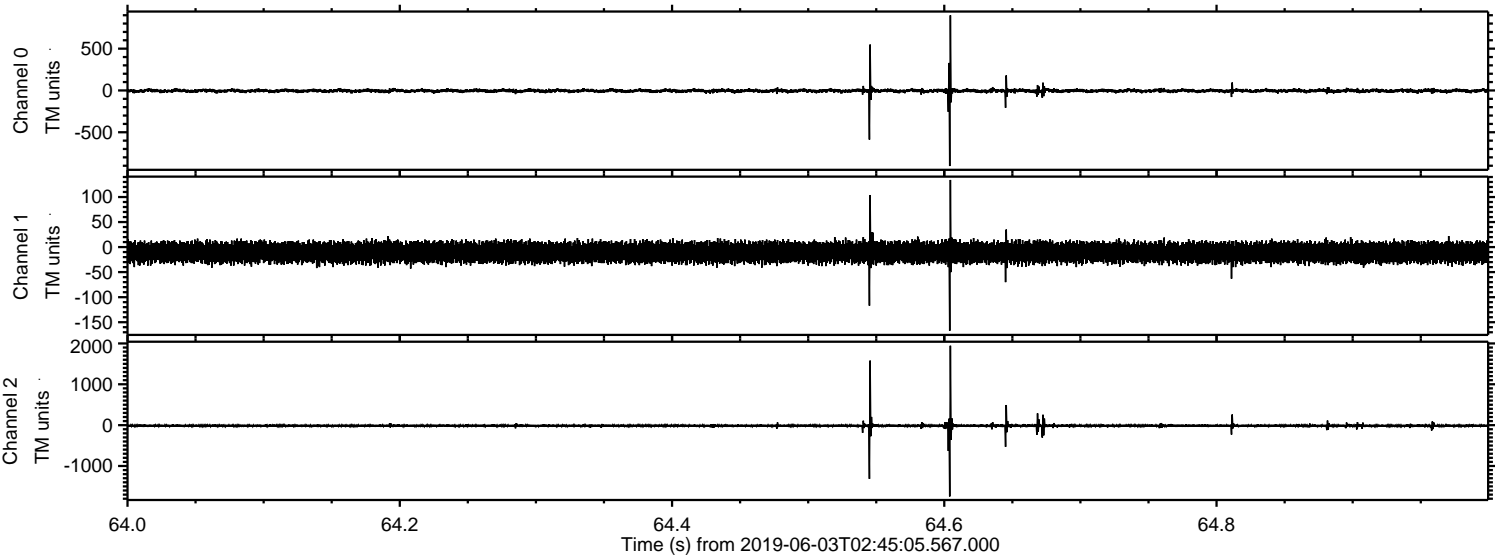

Channel 0
mn: -904
mx: 899
 μ : -4.2
 σ : 16.7

Channel 1
mn: -167
mx: 134
 μ : -10.7
 σ : 10.5

Channel 2
mn: -1745
mx: 1945
 μ : -14.0
 σ : 38.3

Processed Mon Jun 3 04:53:13 2019 by ELM ver.2012-10-06 from 001__elm20190603_024504__dat00.bin

