

ELMAVAN 3D WAVEFORMS (Measured data sampled at 50 kHz) 51000 packets of 144 samples from 2019-06-03T02:25:04.671.999.

Processed Mon Jun 3 04:33:28 2019 by ELM ver.2012-10-06 from 001__elm20190603_022503__dat00.bin

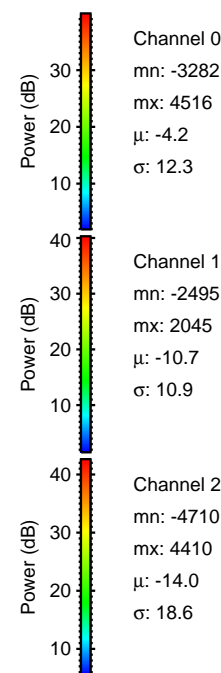
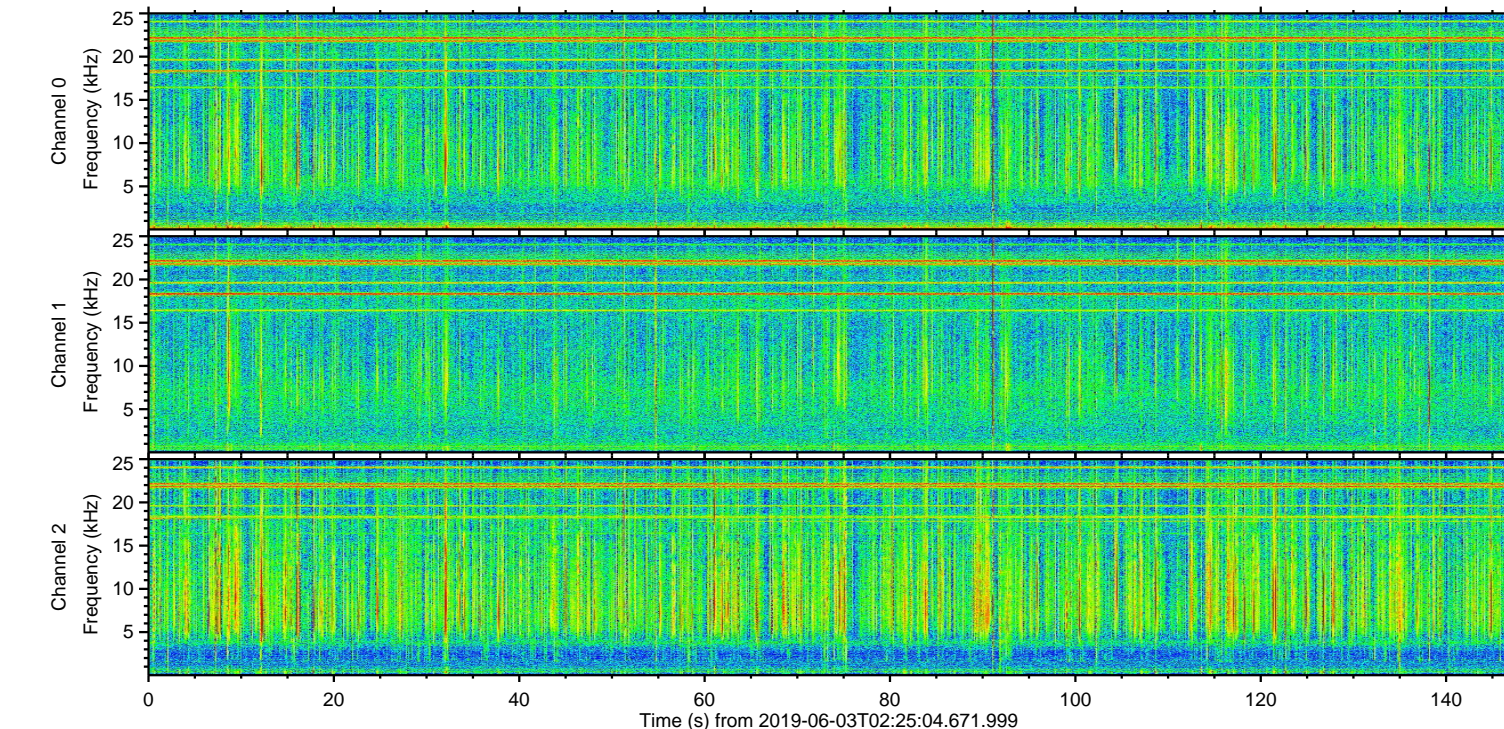
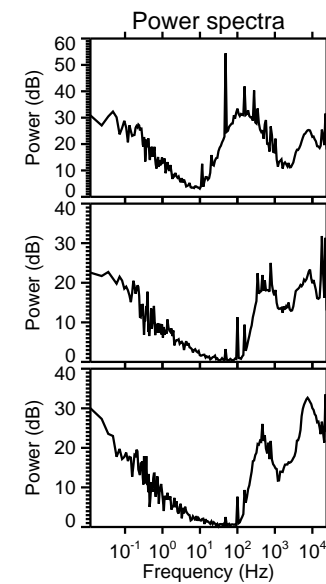
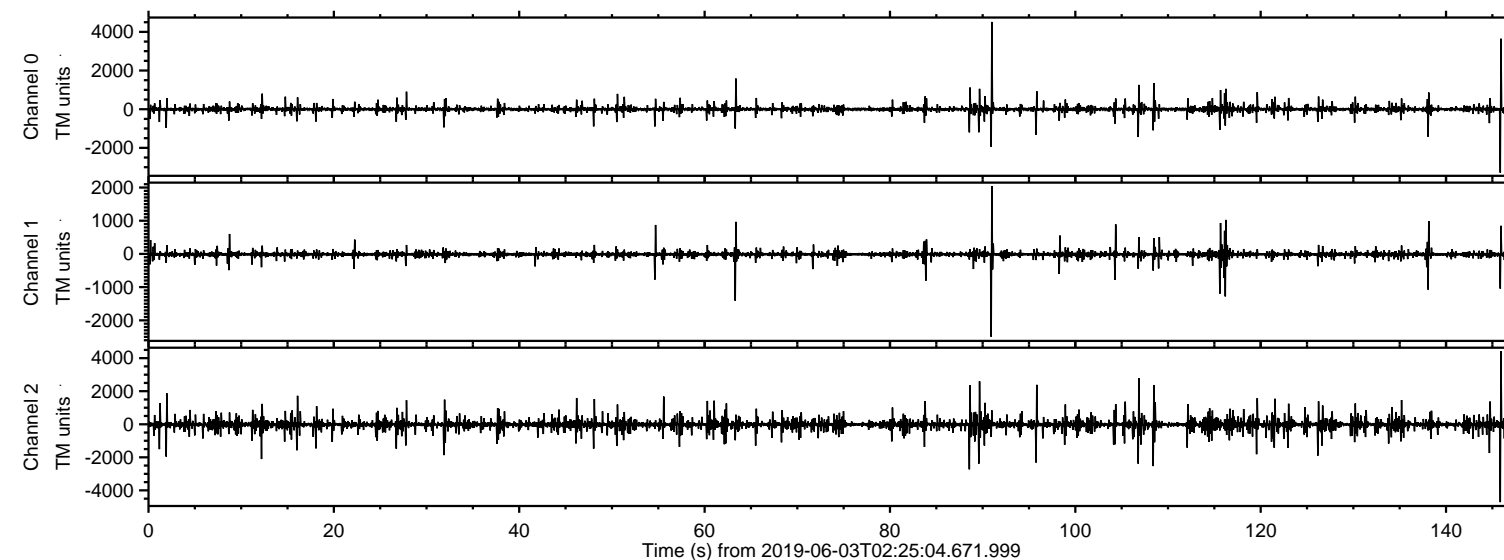

ELMAVAN 3D WAVEFORMS (Measured data sampled at 50 kHz) 51000 packets of 144 samples from 2019-06-03T02:25:04.671.999. Part 146/147

Processed Mon Jun 3 04:33:37 2019 by ELM ver.2012-10-06 from 001__elm20190603_022503__dat00.bin

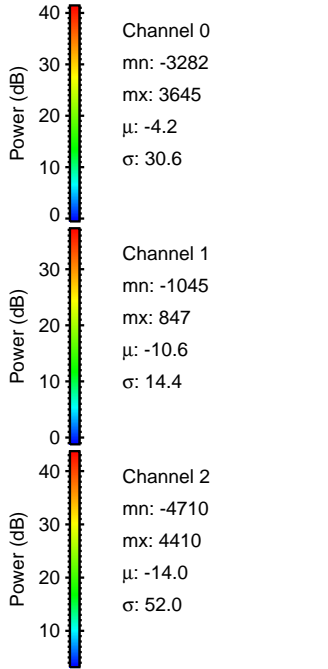
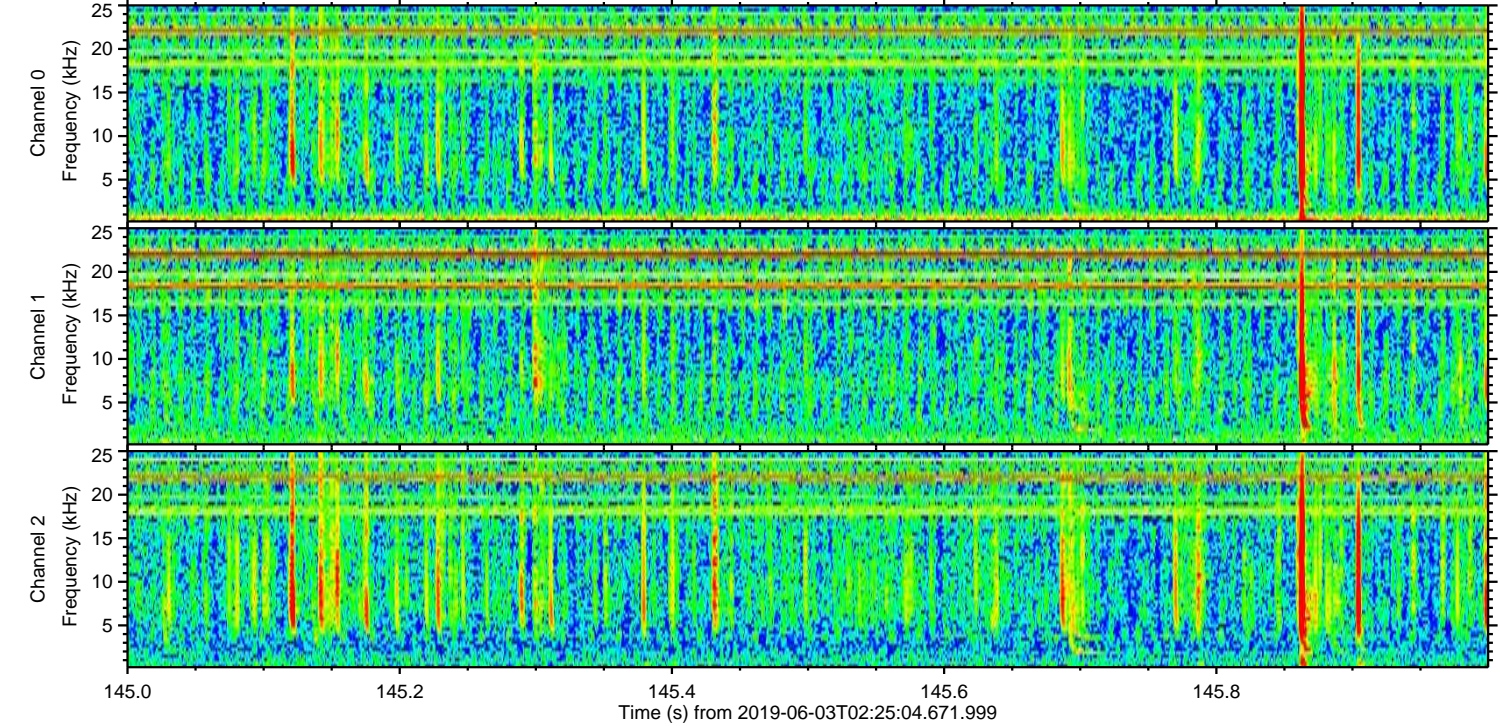
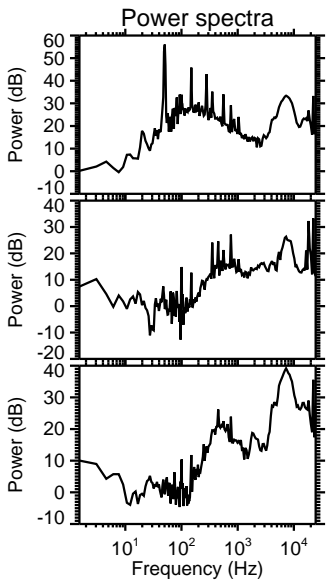
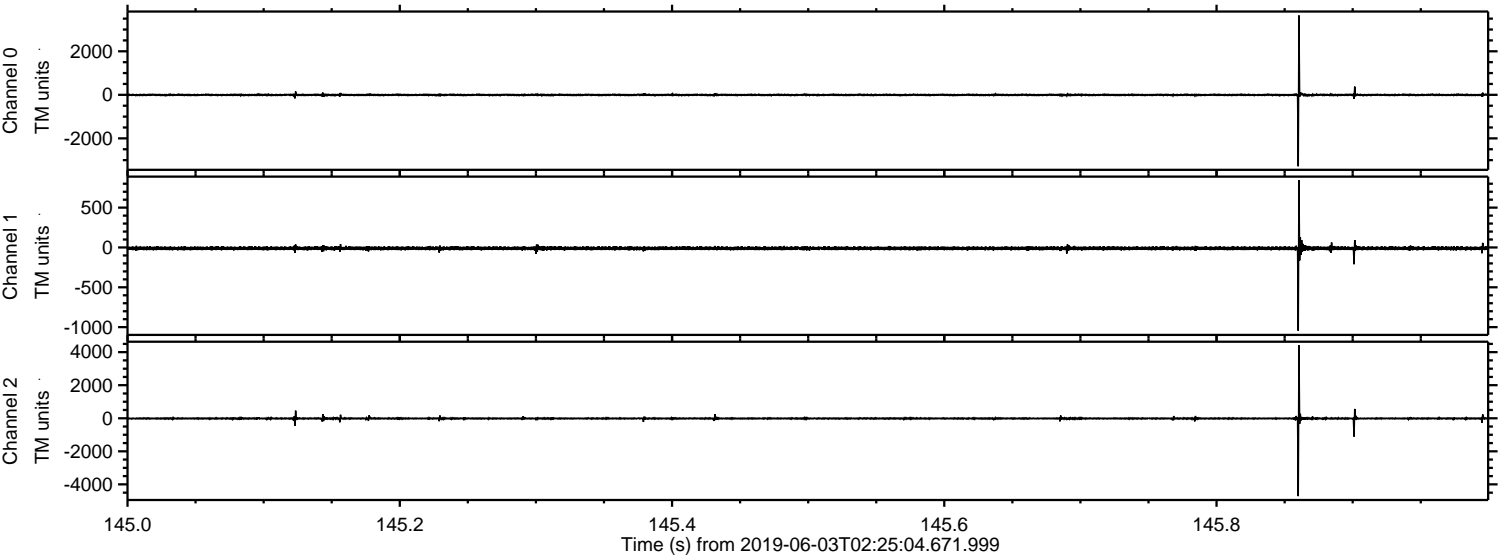

Processed Mon Jun 3 04:33:39 2019 by ELM ver.2012-10-06 from 001__elm20190603_022503__dat00.bin

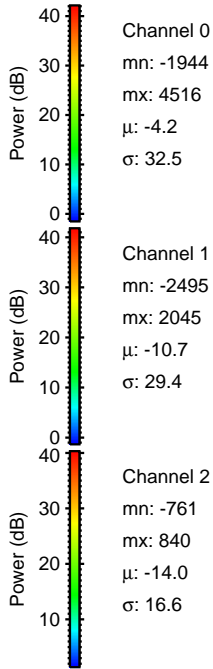
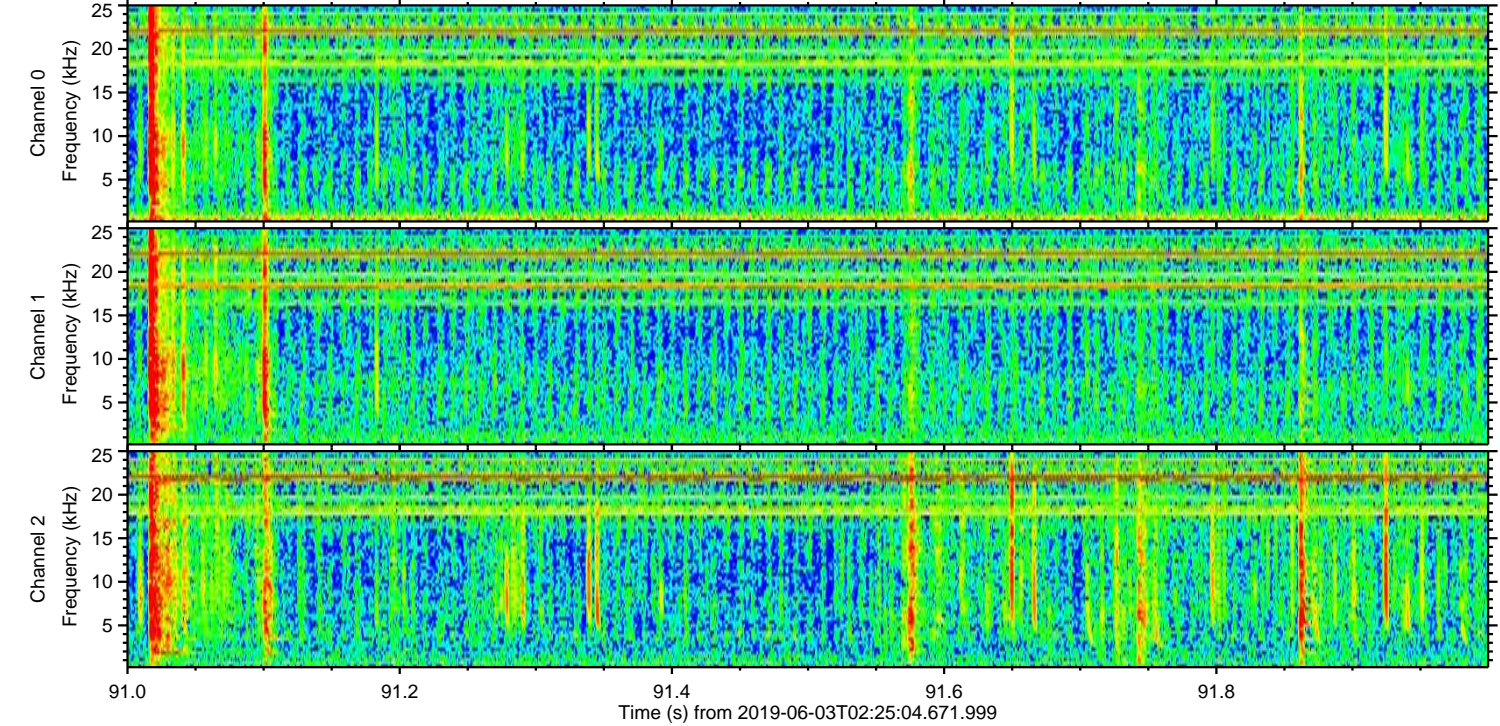
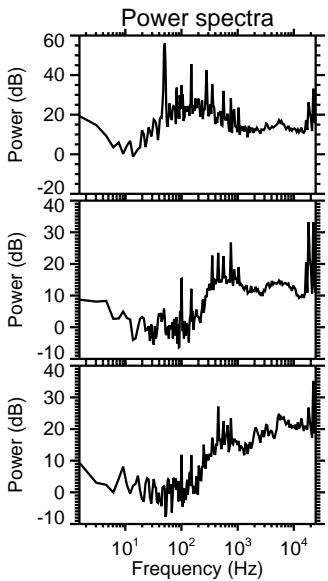
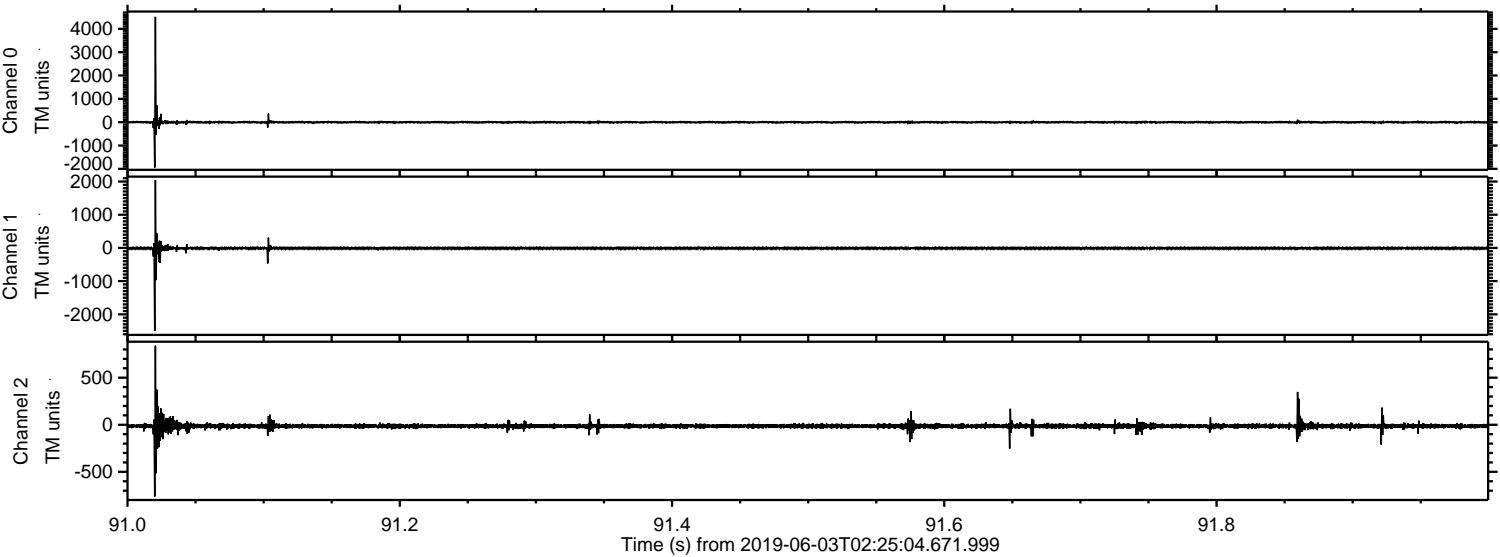

ELMAVAN 3D WAVEFORMS (Measured data sampled at 50 kHz) 51000 packets of 144 samples from 2019-06-03T02:25:04.671.999. Part 107/147

Processed Mon Jun 3 04:33:39 2019 by ELM ver.2012-10-06 from 001__elm20190603_022503__dat00.bin

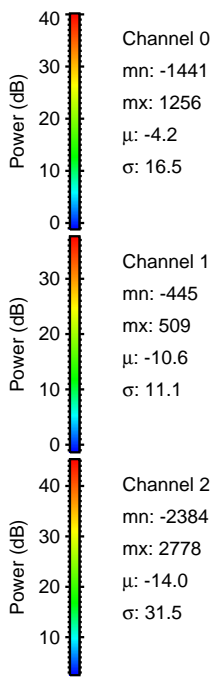
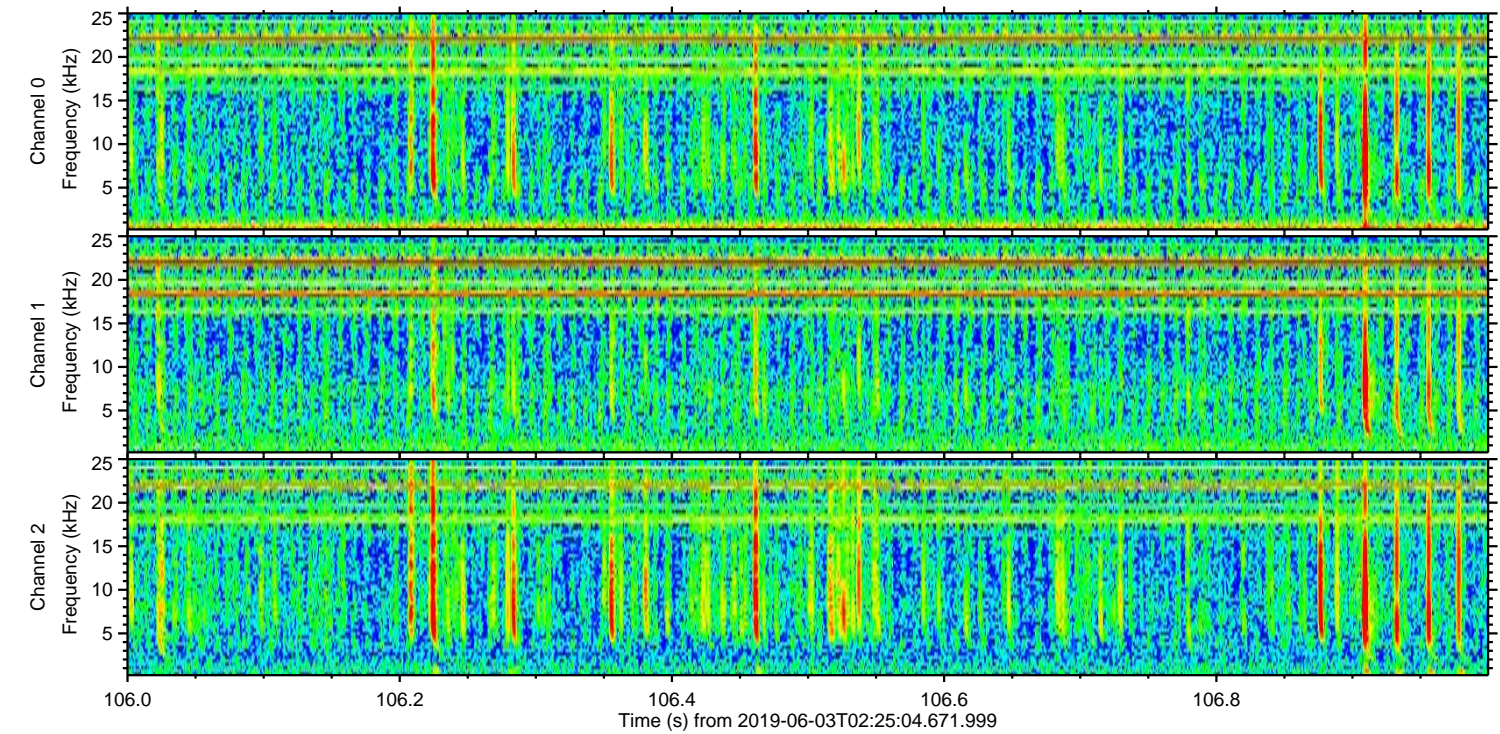
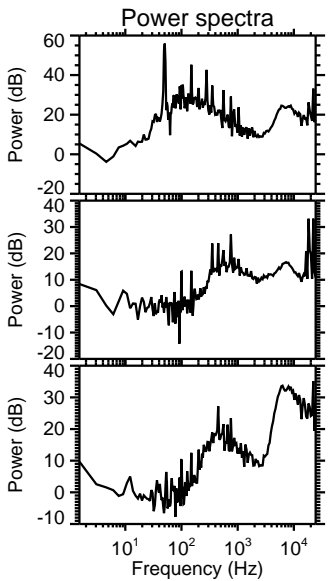
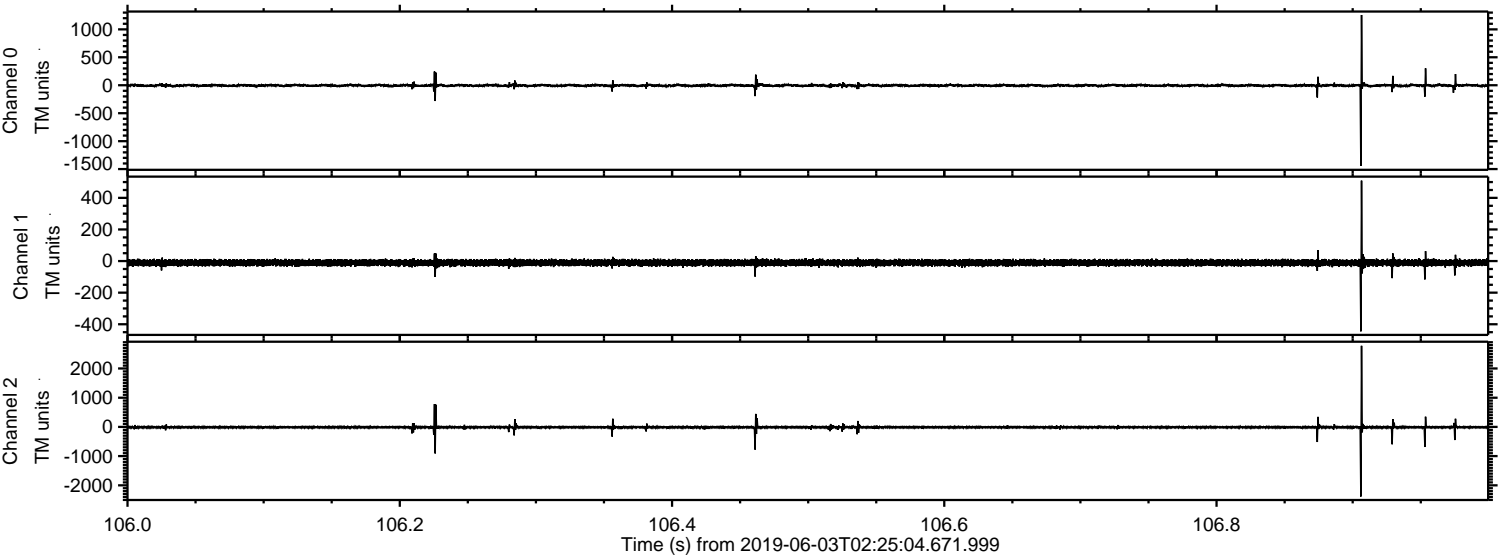

Channel 0
mn: -1441
mx: 1256
 μ : -4.2
 σ : 16.5

Channel 1
mn: -445
mx: 509
 μ : -10.6
 σ : 11.1

Channel 2
mn: -2384
mx: 2778
 μ : -14.0
 σ : 31.5

Processed Mon Jun 3 04:33:40 2019 by ELM ver.2012-10-06 from 001__elm20190603_022503__dat00.bin

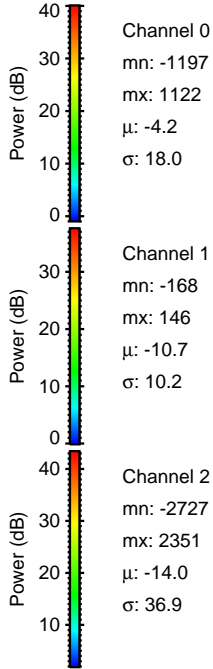
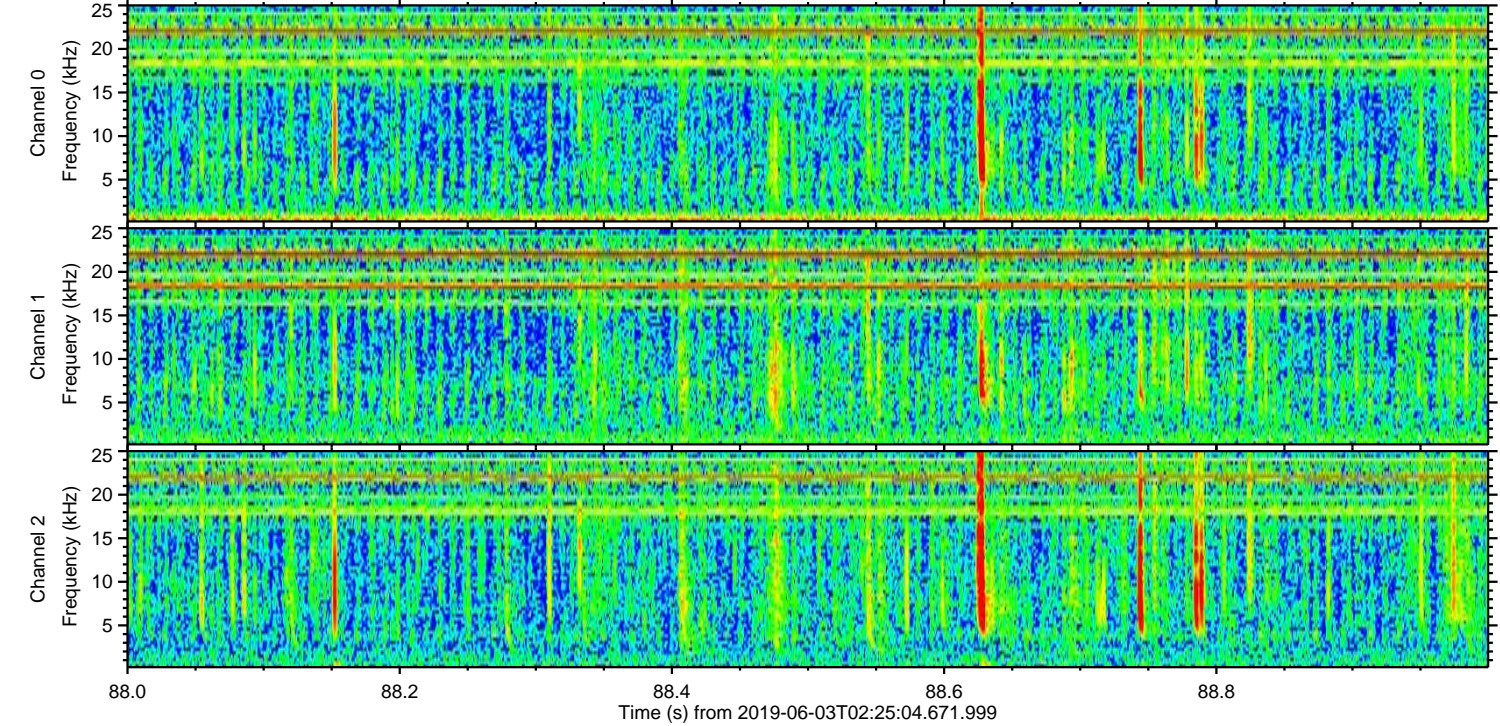
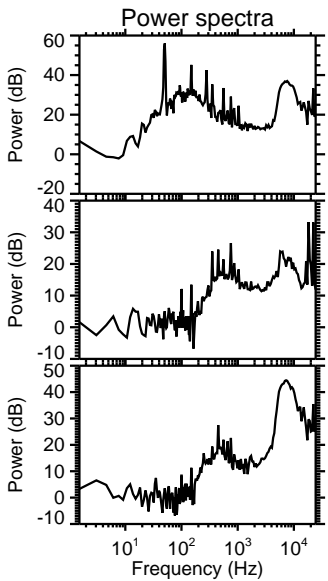
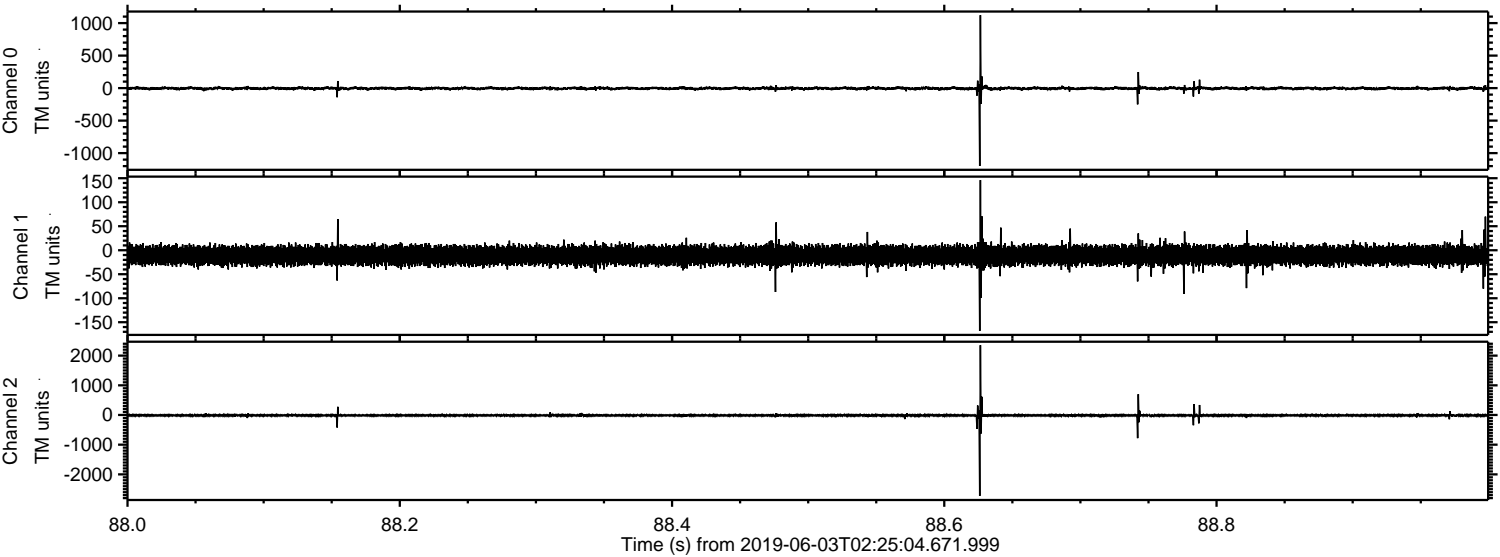

Processed Mon Jun 3 04:33:41 2019 by ELM ver.2012-10-06 from 001__elm20190603_022503__dat00.bin

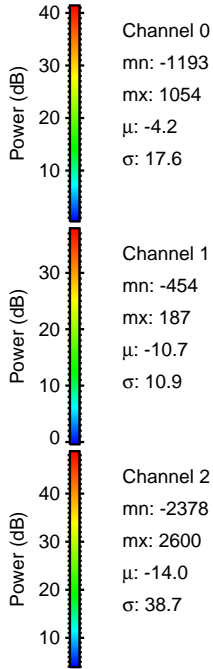
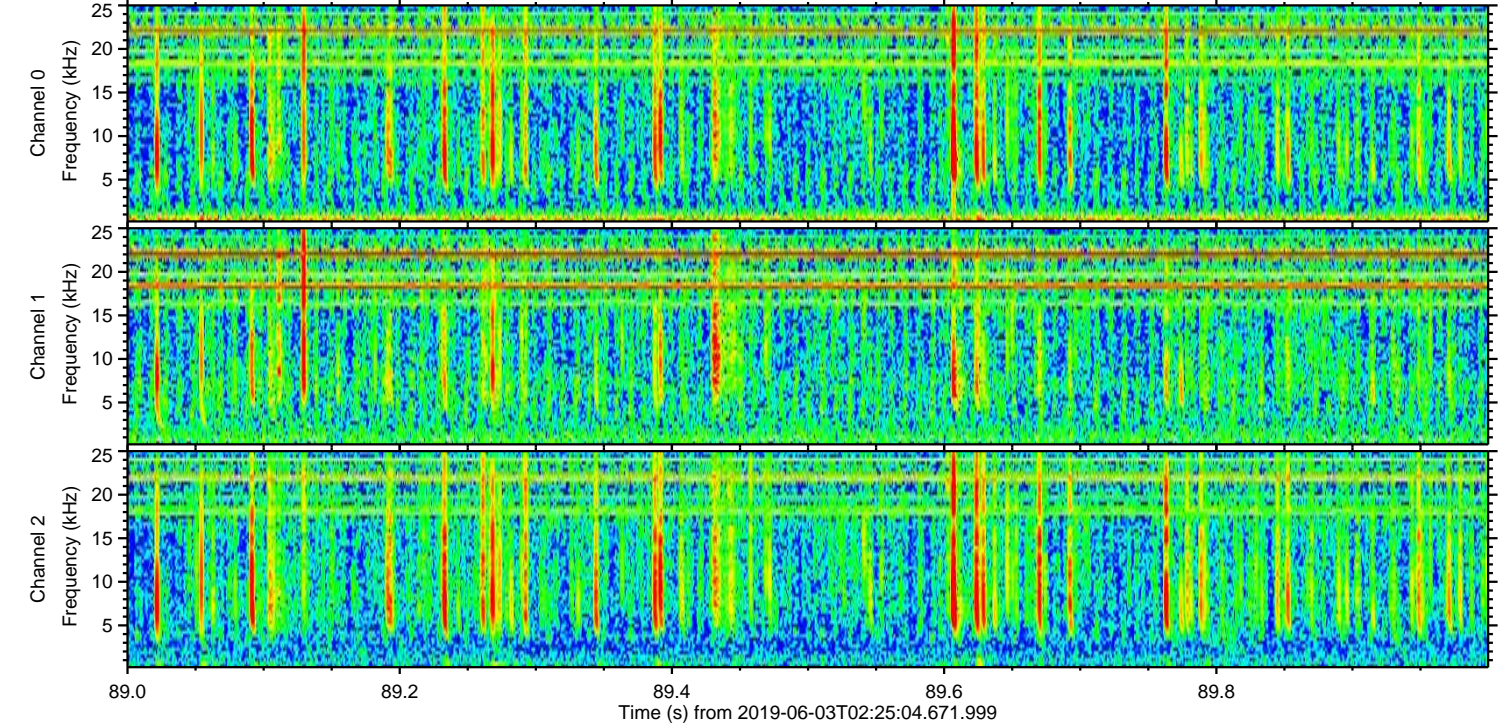
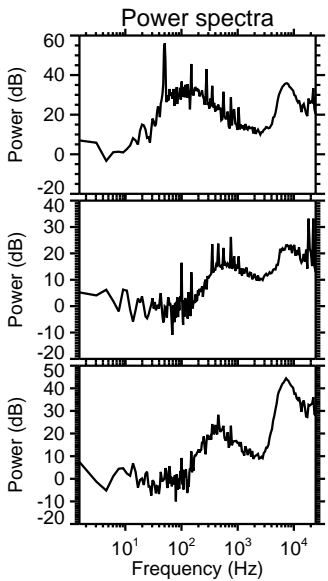
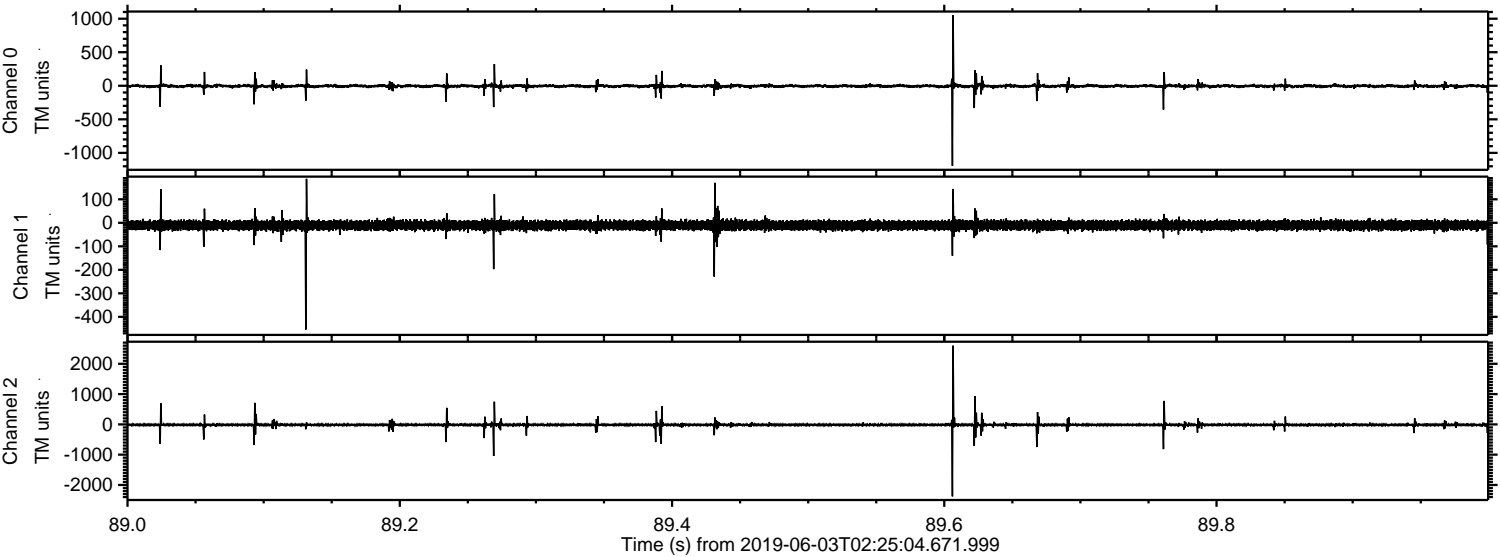

ELMAVAN 3D WAVEFORMS (Measured data sampled at 50 kHz) 51000 packets of 144 samples from 2019-06-03T02:25:04.671.999. Part 109/147

Processed Mon Jun 3 04:33:42 2019 by ELM ver.2012-10-06 from 001__elm20190603_022503__dat00.bin

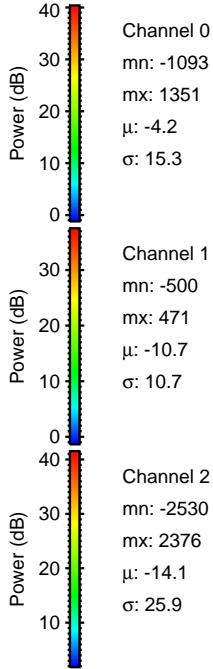
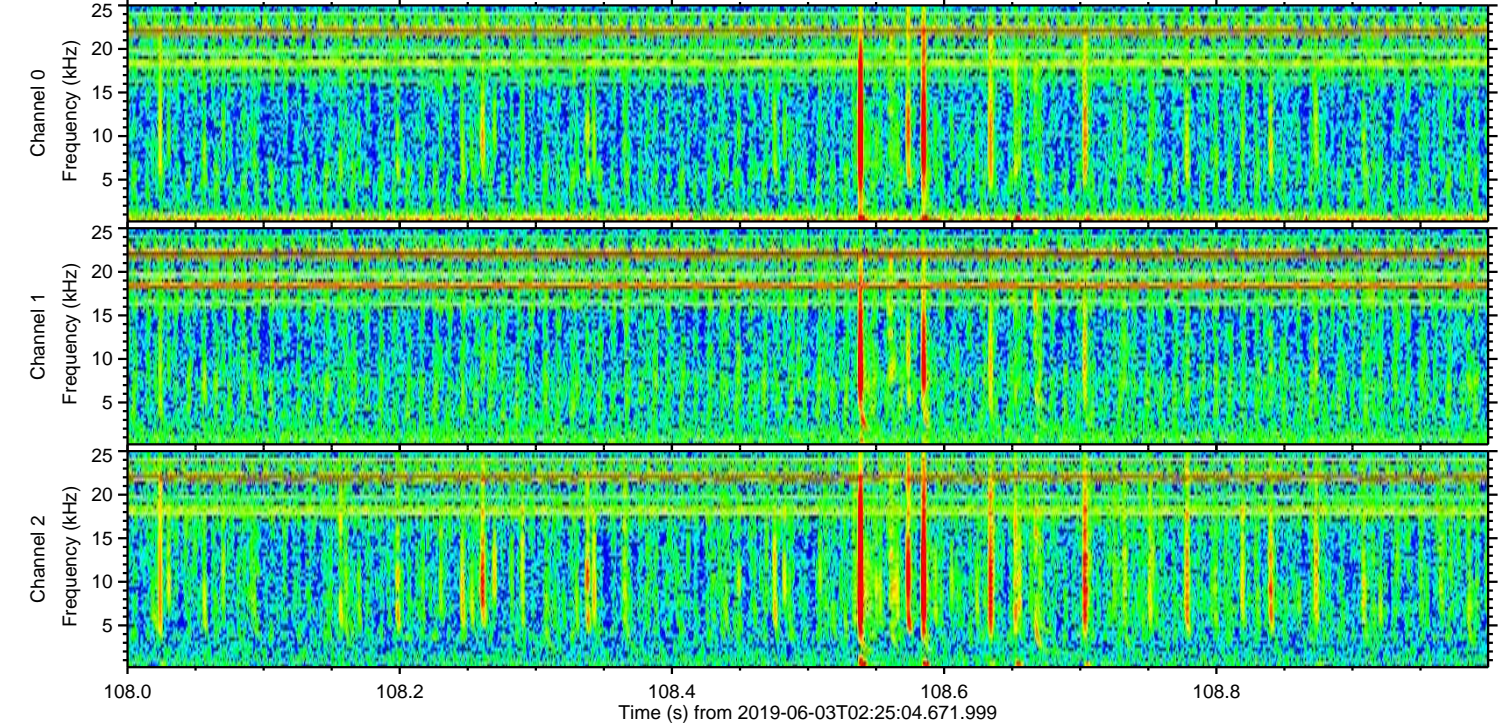
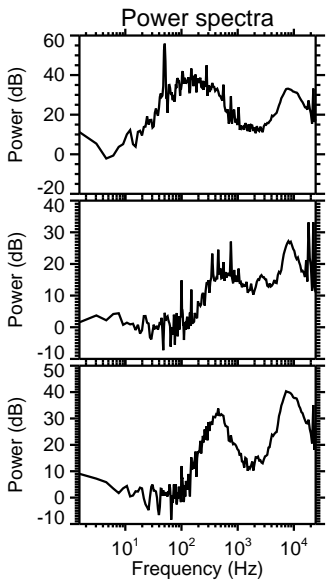
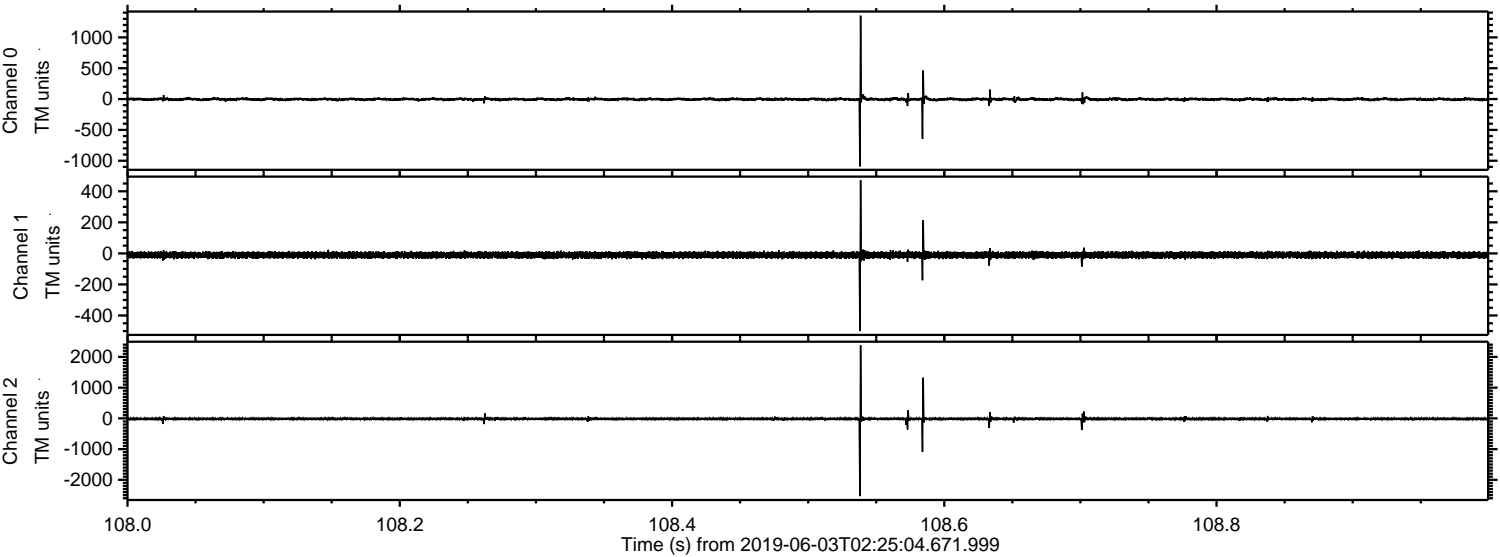

Processed Mon Jun 3 04:33:43 2019 by ELM ver.2012-10-06 from 001__elm20190603_022503__dat00.bin

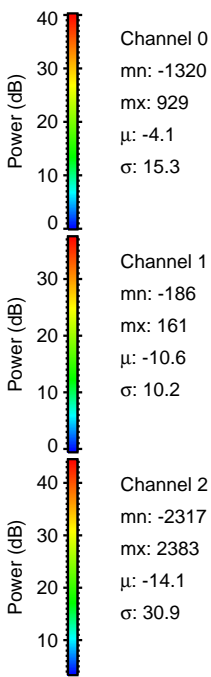
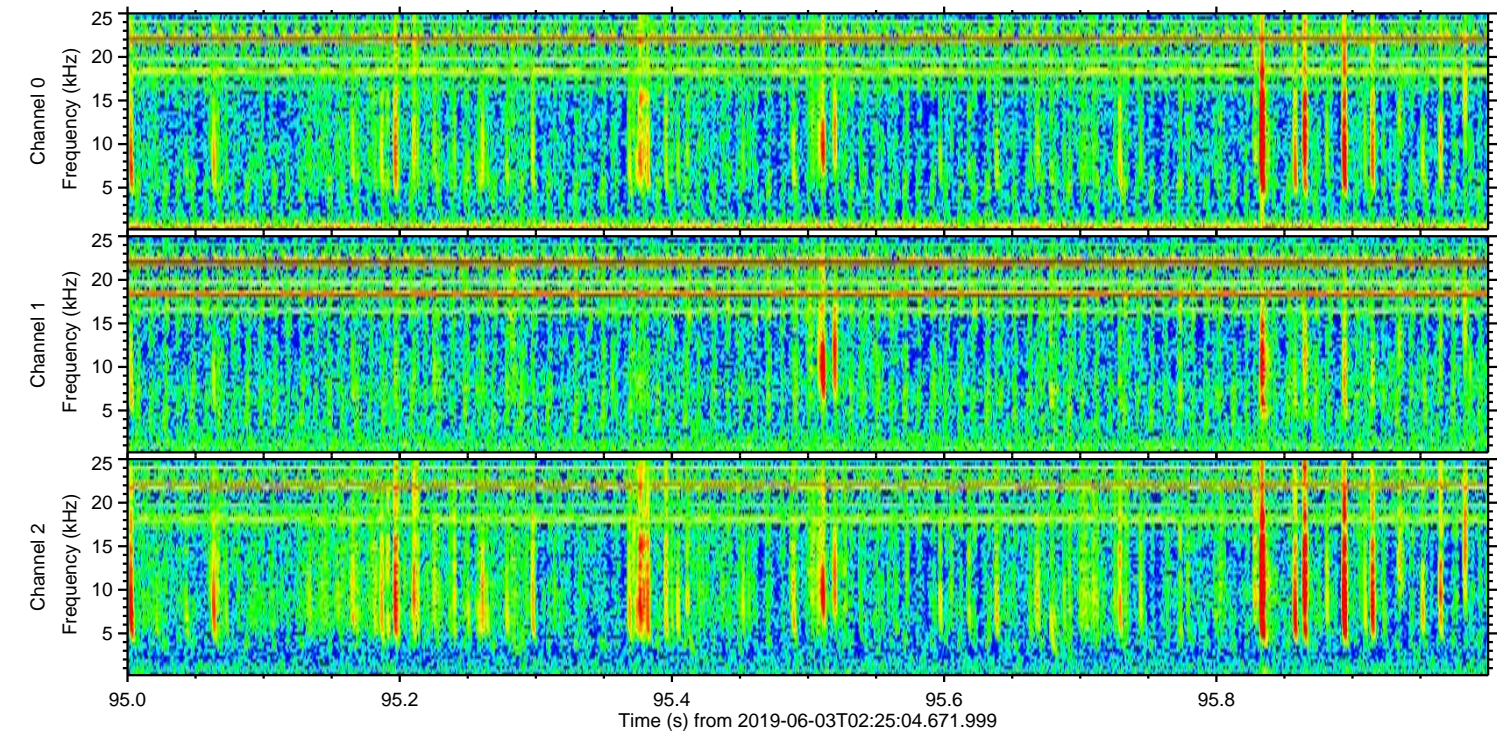
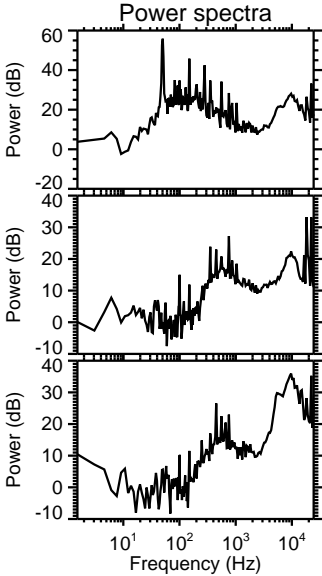
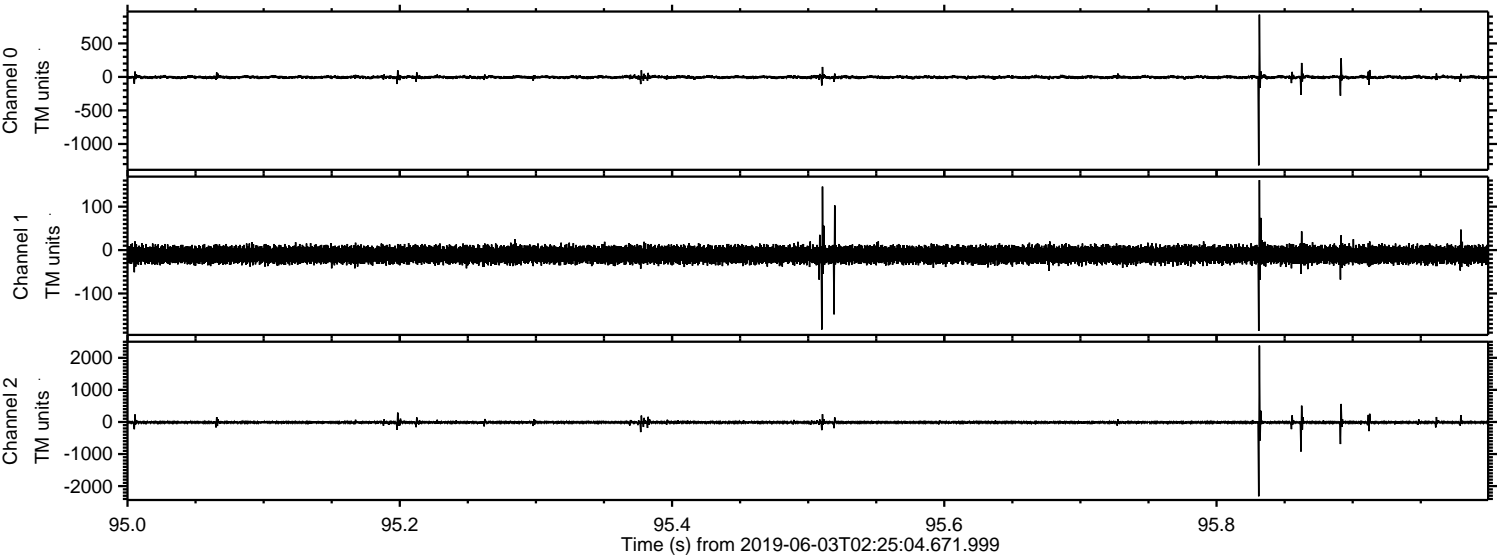

Channel 0
mn: -1320
mx: 929
 μ : -4.1
 σ : 15.3

Channel 1
mn: -186
mx: 161
 μ : -10.6
 σ : 10.2

Channel 2
mn: -2317
mx: 2383
 μ : -14.1
 σ : 30.9

Processed Mon Jun 3 04:33:43 2019 by ELM ver.2012-10-06 from 001__elm20190603_022503__dat00.bin

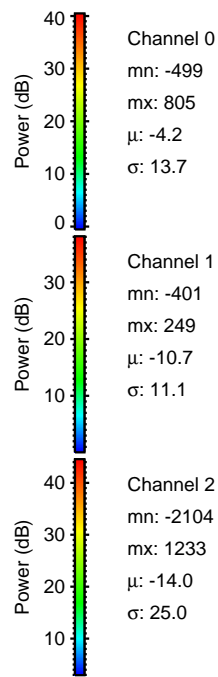
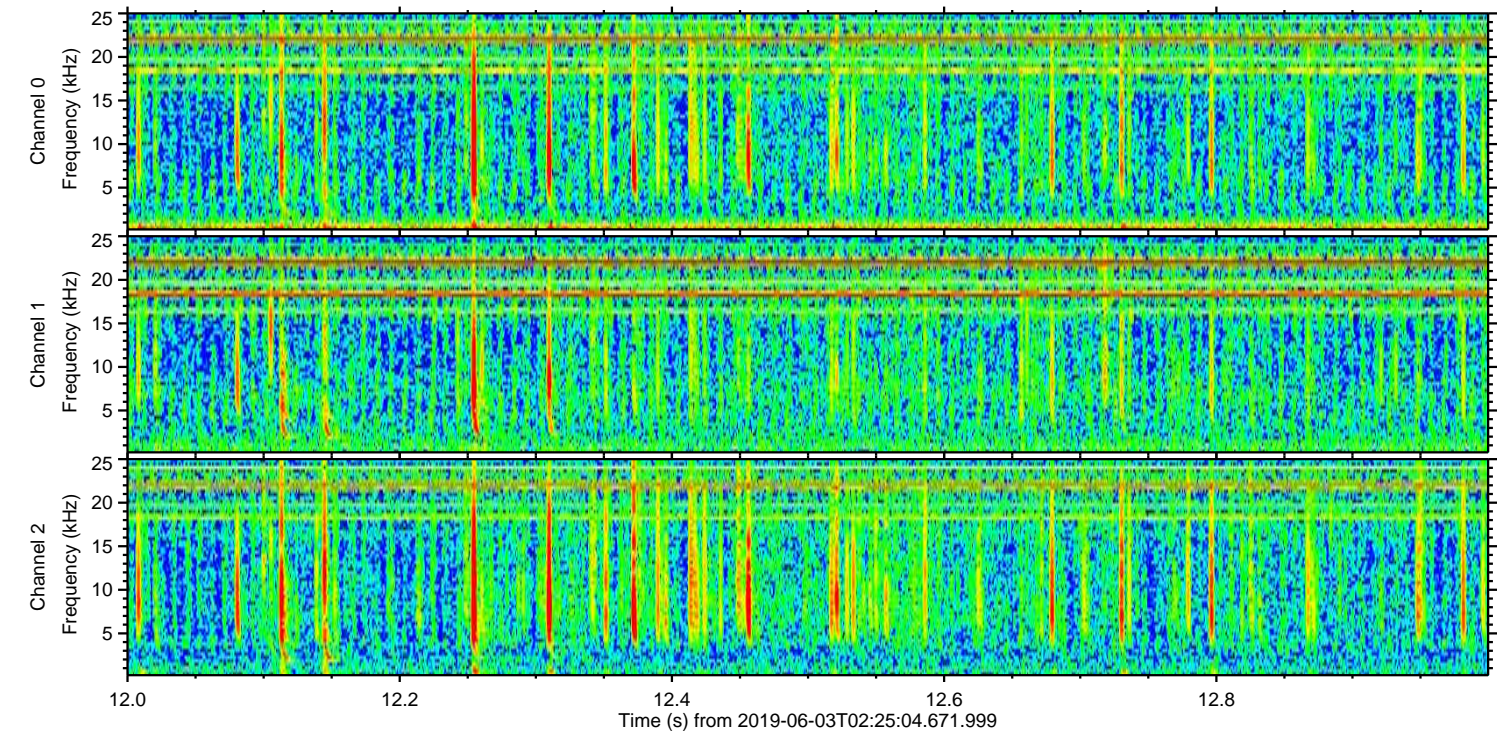
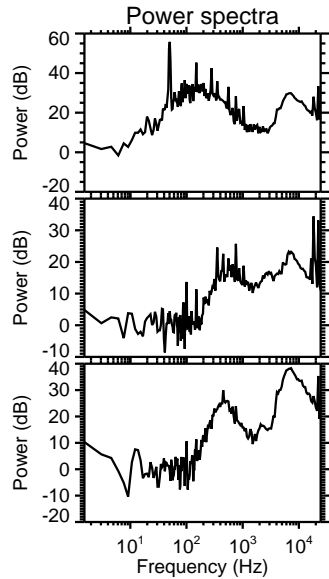
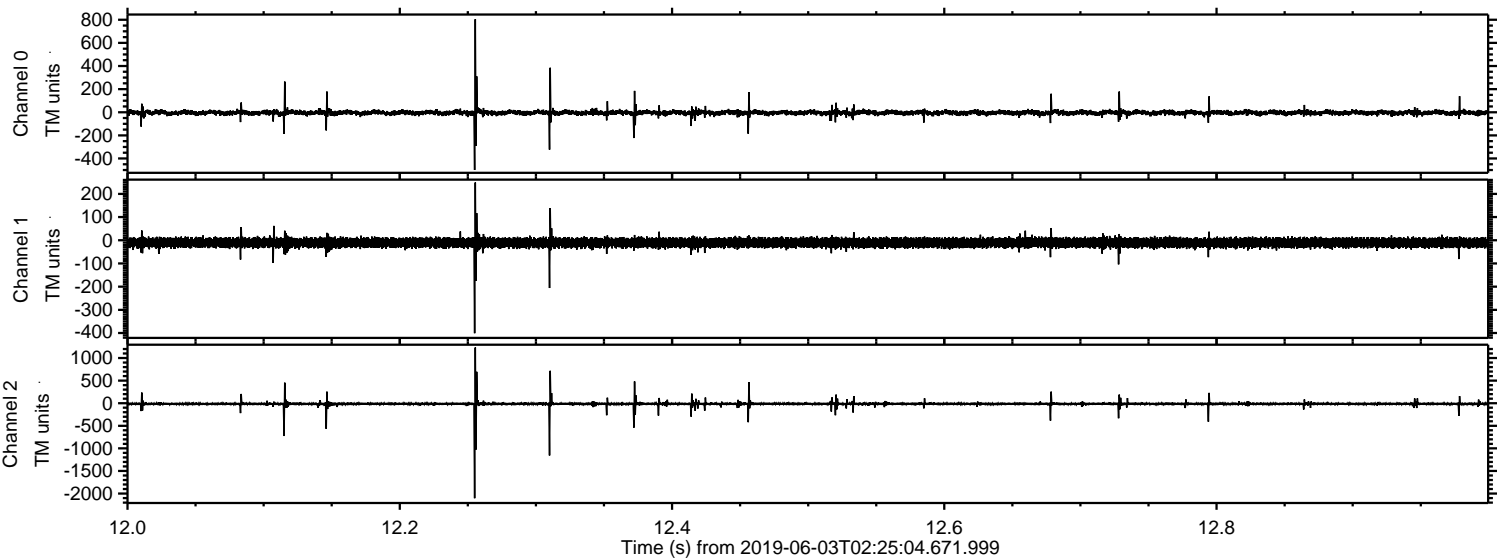

Processed Mon Jun 3 04:33:44 2019 by ELM ver.2012-10-06 from 001__elm20190603_022503__dat00.bin

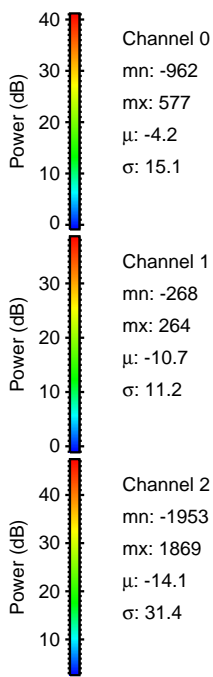
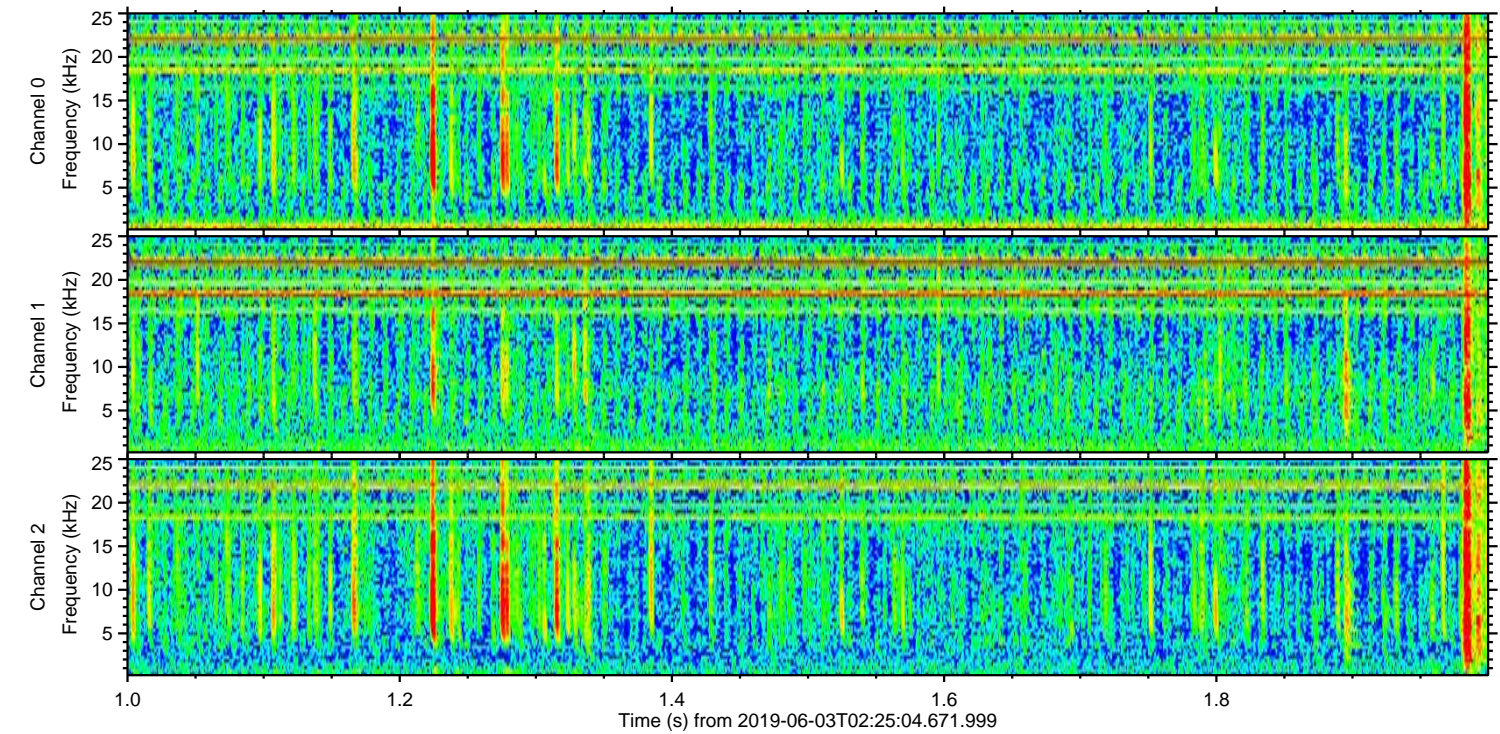
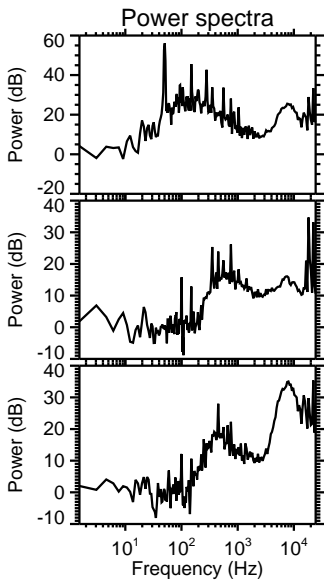
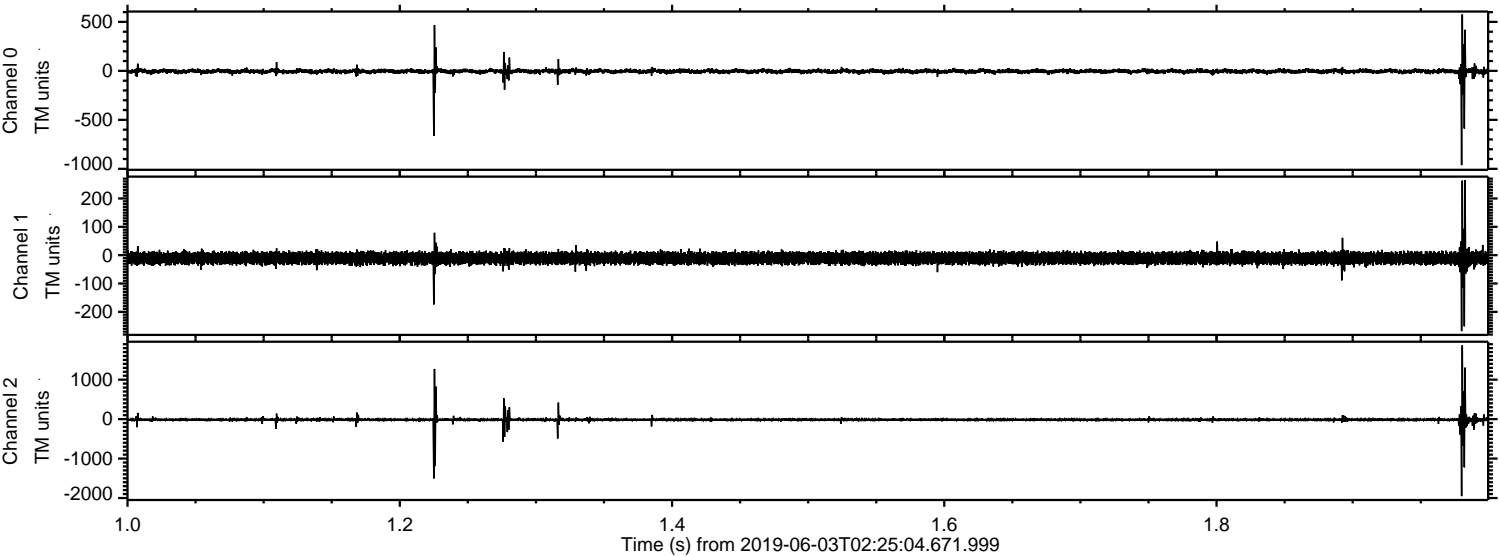

Processed Mon Jun 3 04:33:45 2019 by ELM ver.2012-10-06 from 001__elm20190603_022503__dat00.bin

