

# ELMAVAN 3D WAVEFORMS (Measured data sampled at 50 kHz) 51000 packets of 144 samples from 2019-06-02T20:24:48.962.999.

Processed Sun Jun 2 22:32:20 2019 by ELM ver.2012-10-06 from 001\_\_elm20190602\_202447\_\_dat00.bin

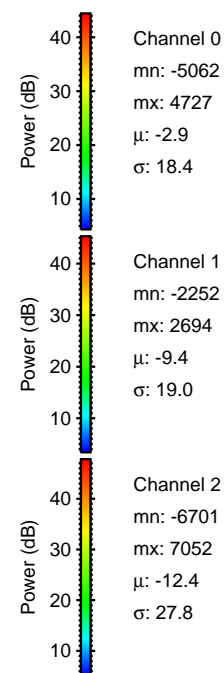

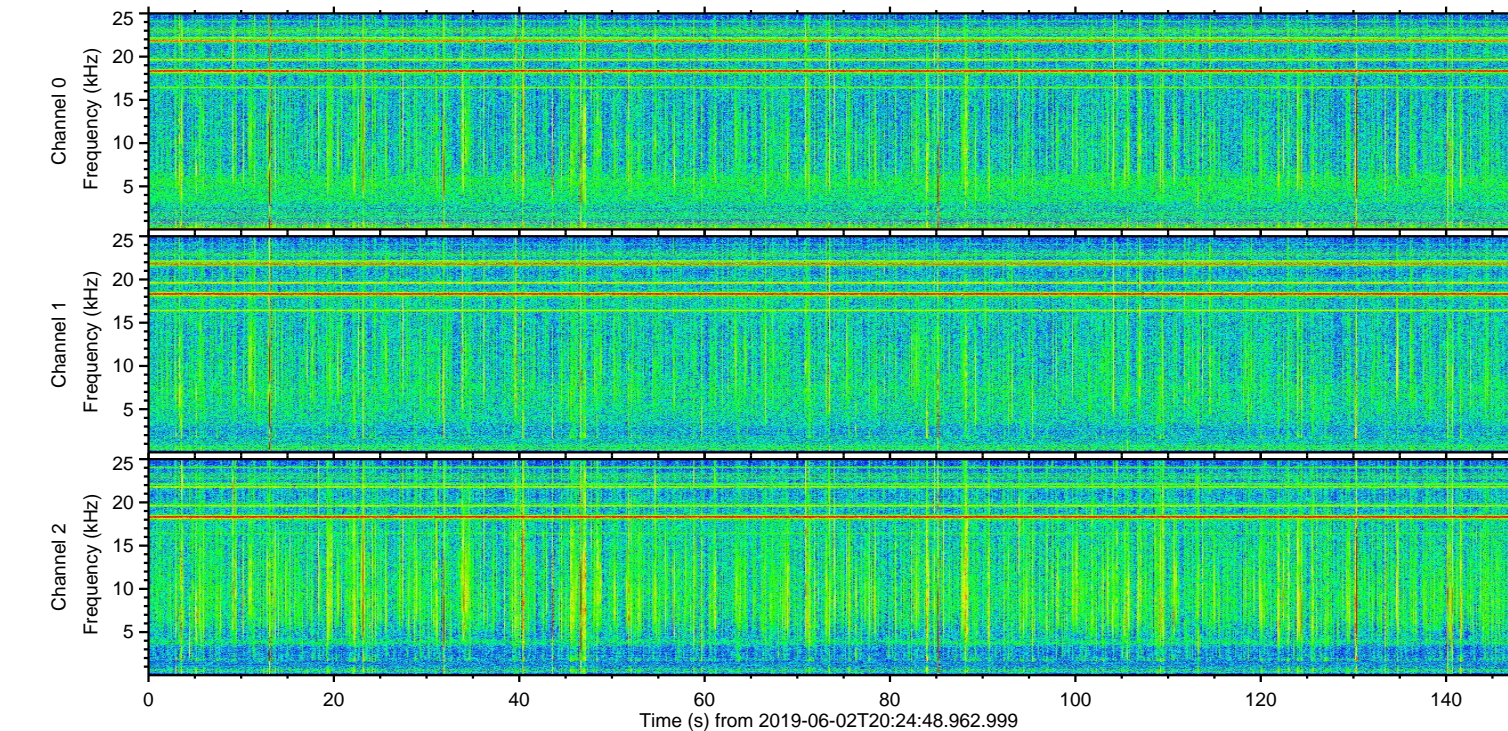
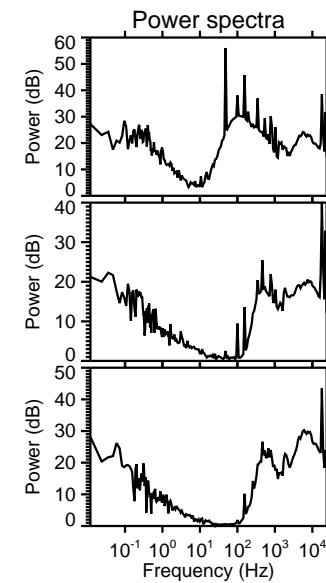
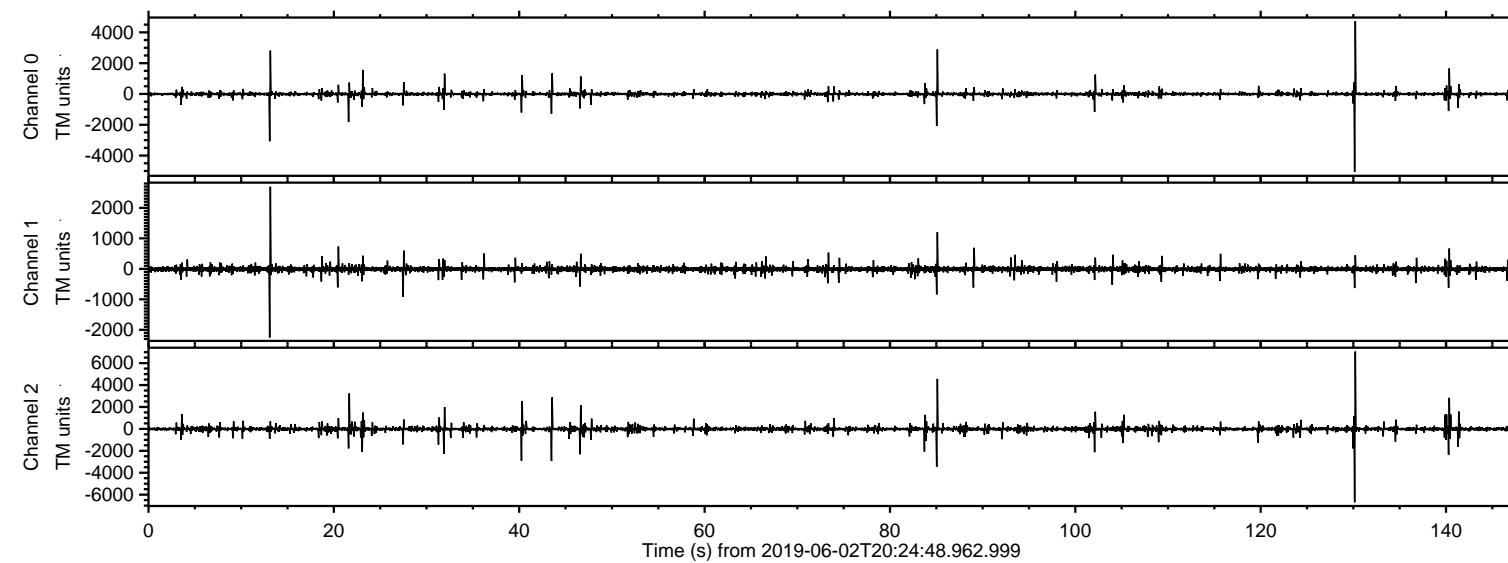

ELMAVAN 3D WAVEFORMS (Measured data sampled at 50 kHz) 51000 packets of 144 samples from 2019-06-02T20:24:48.962.999. Part 131/147

Processed Sun Jun 2 22:32:29 2019 by ELM ver.2012-10-06 from 001\_\_elm20190602\_202447\_\_dat00.bin

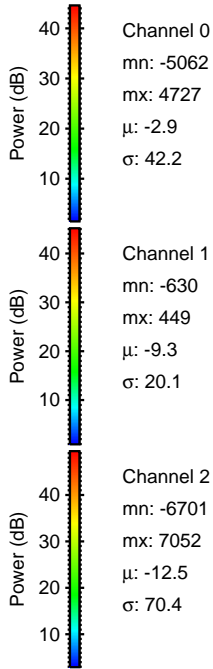
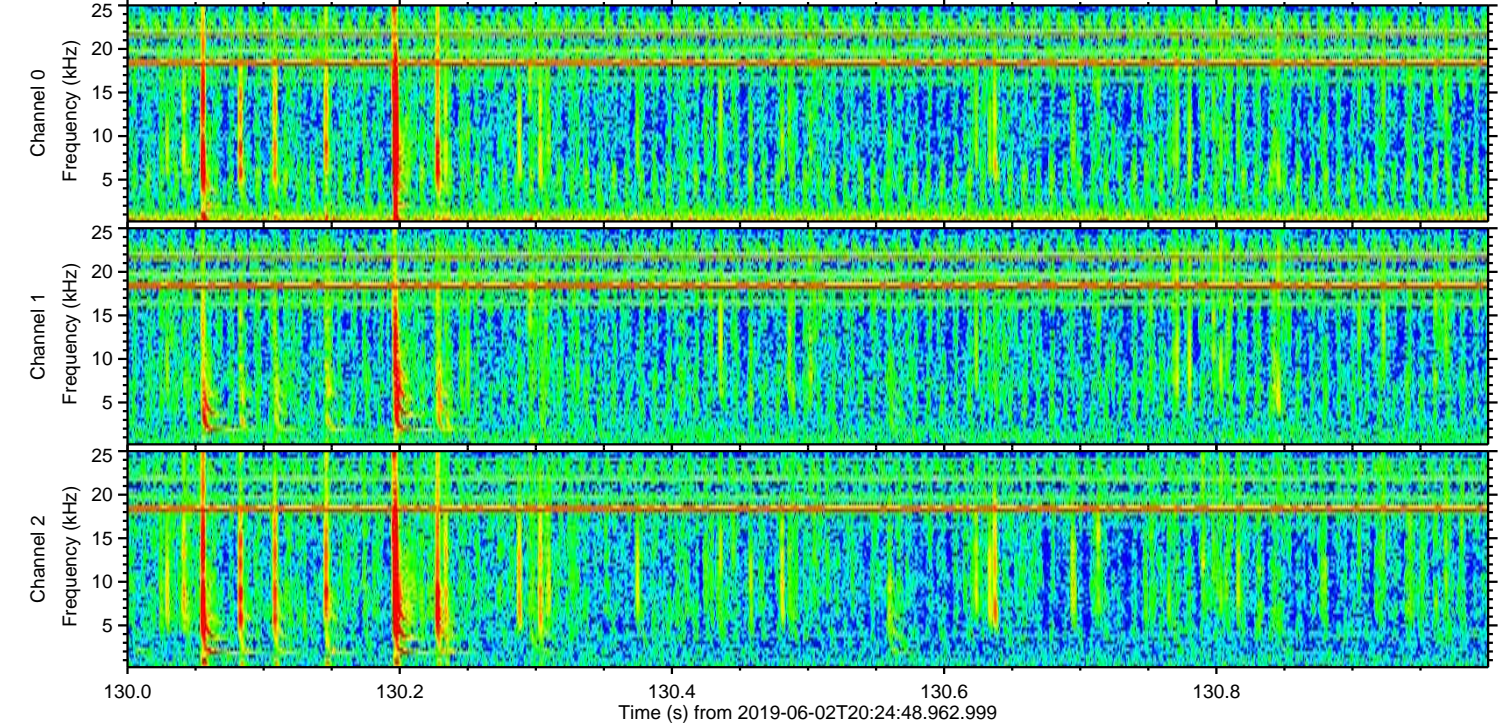
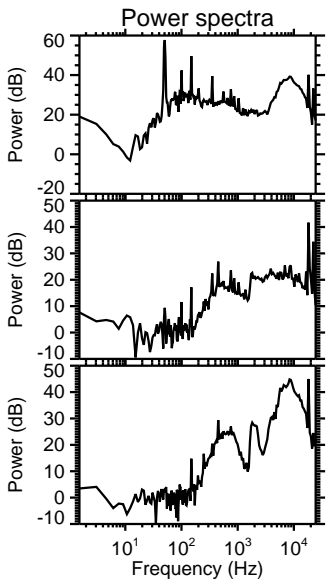
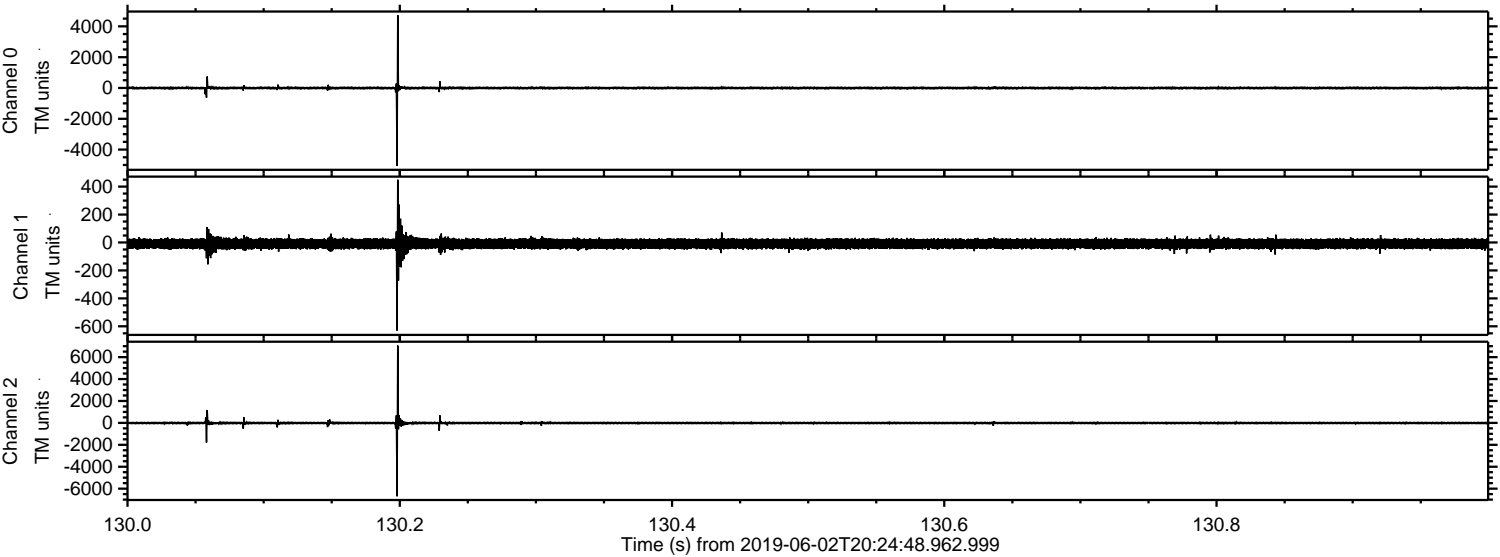



Processed Sun Jun 2 22:32:30 2019 by ELM ver.2012-10-06 from 001\_\_elm20190602\_202447\_\_dat00.bin

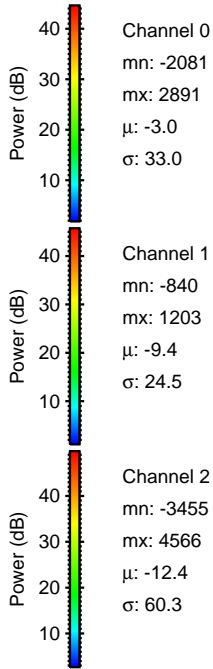
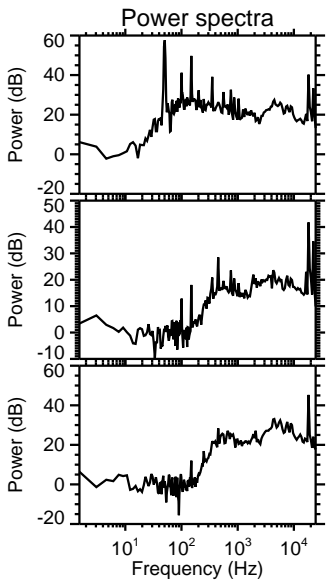
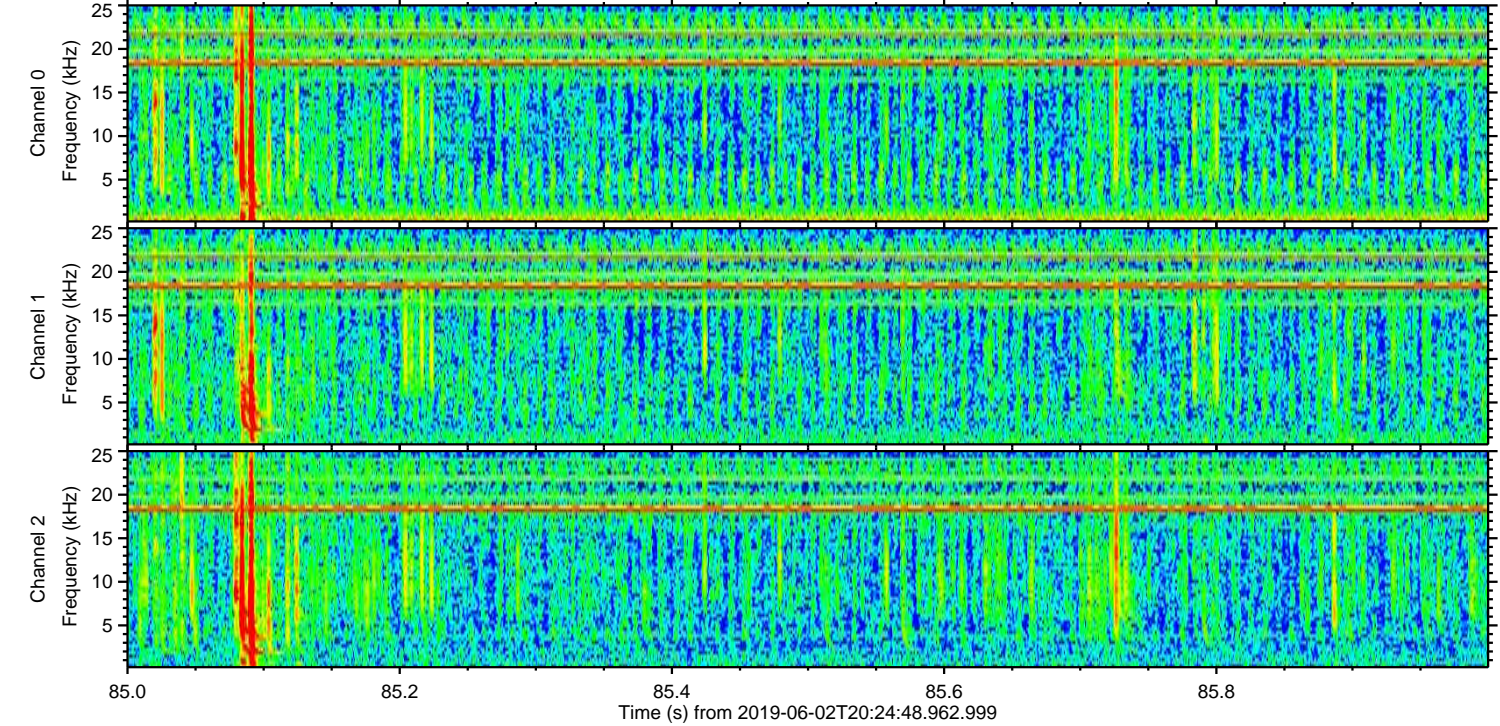
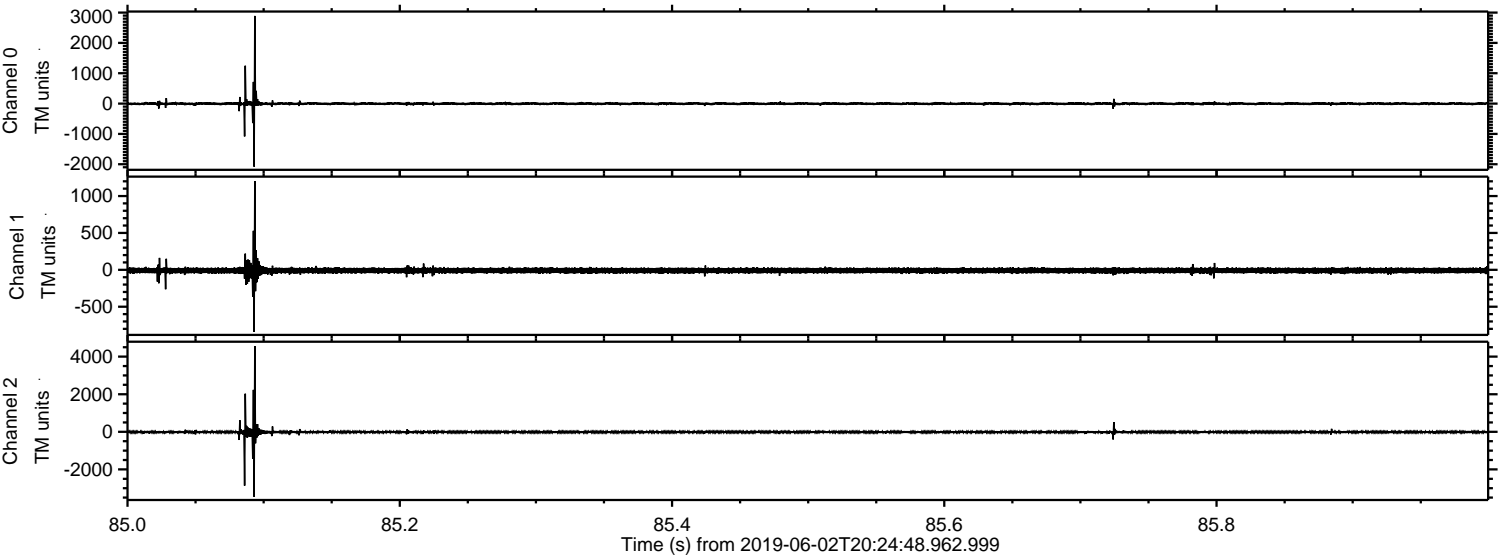



Processed Sun Jun 2 22:32:31 2019 by ELM ver.2012-10-06 from 001\_\_elm20190602\_202447\_\_dat00.bin

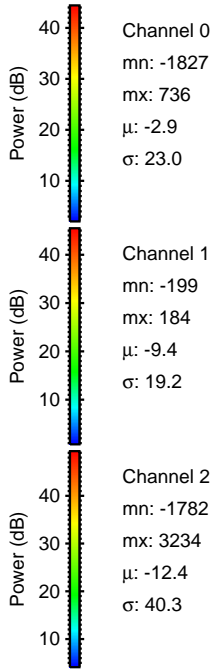
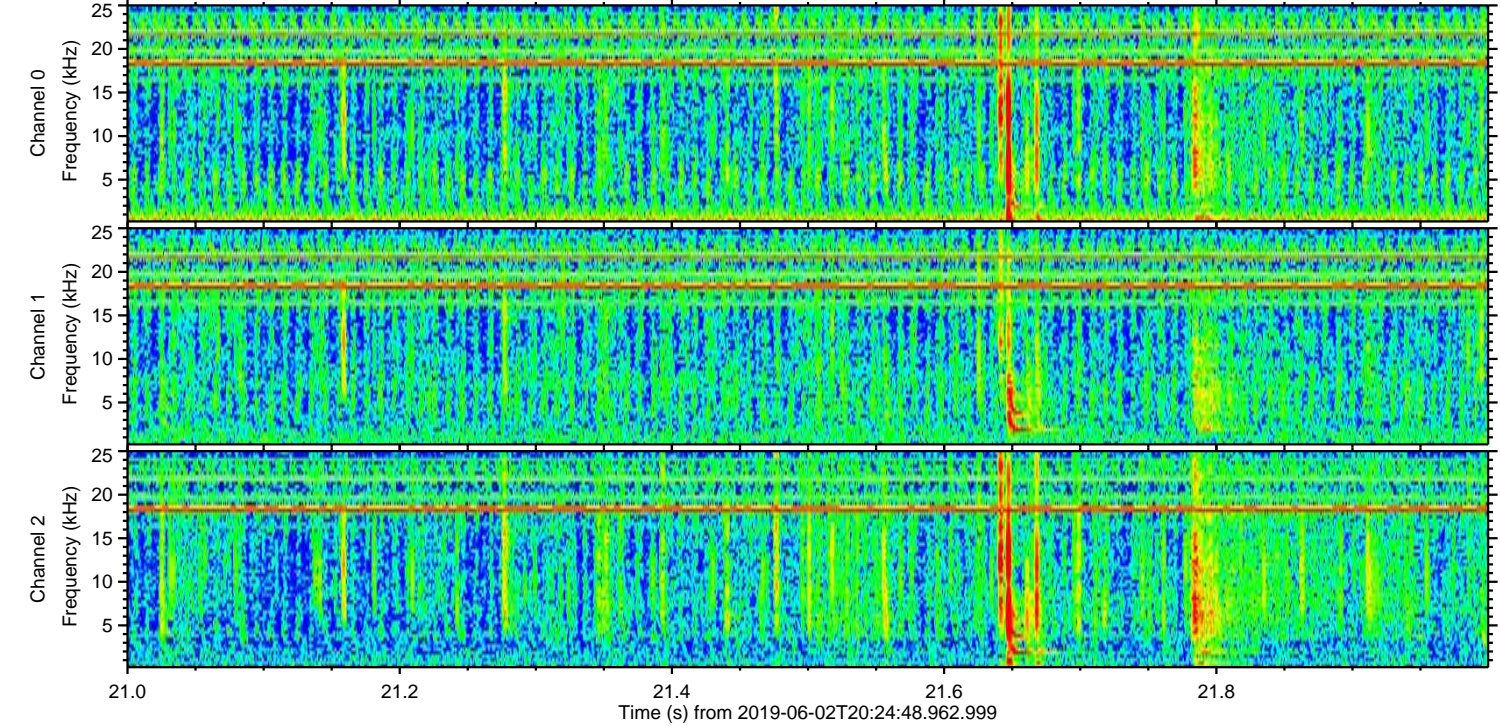
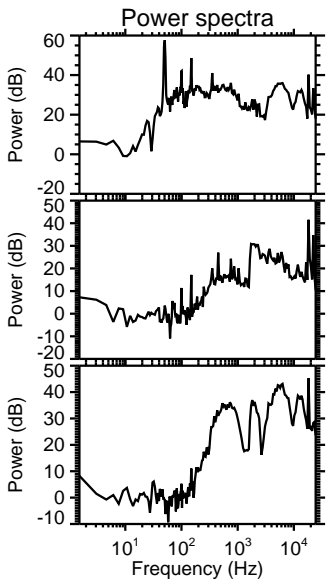
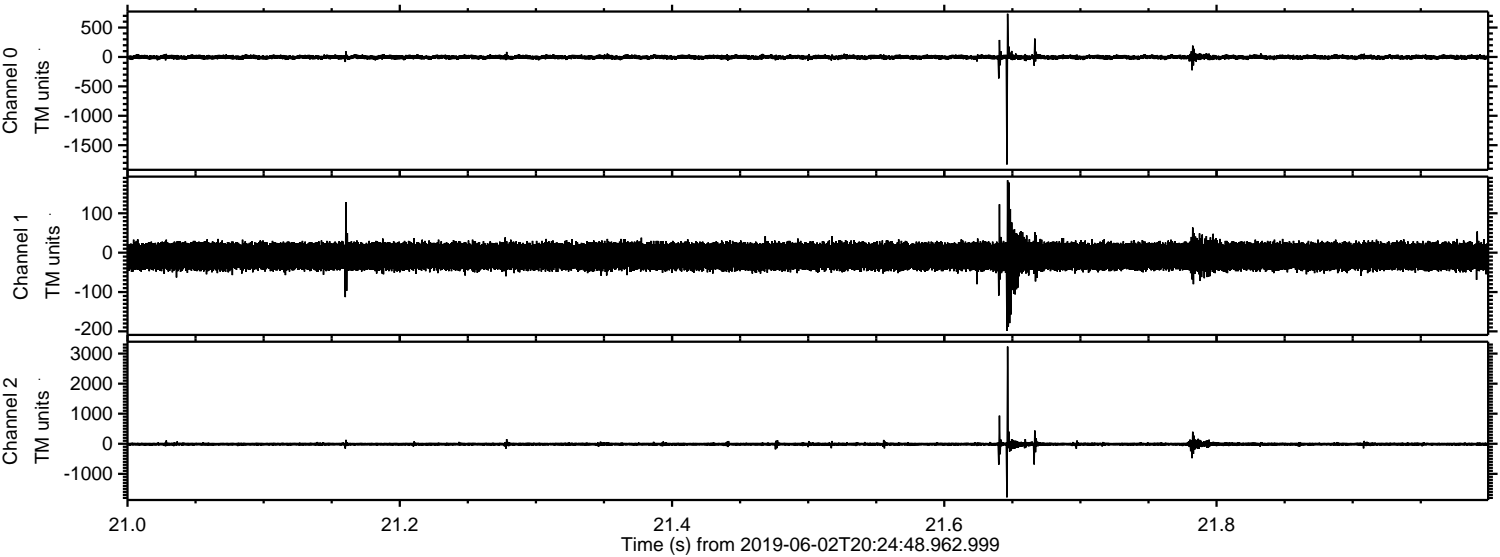



Processed Sun Jun 2 22:32:32 2019 by ELM ver.2012-10-06 from 001\_\_elm20190602\_202447\_\_dat00.bin

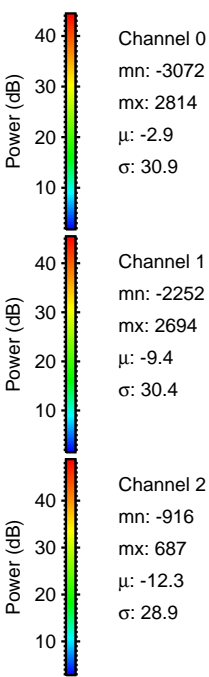
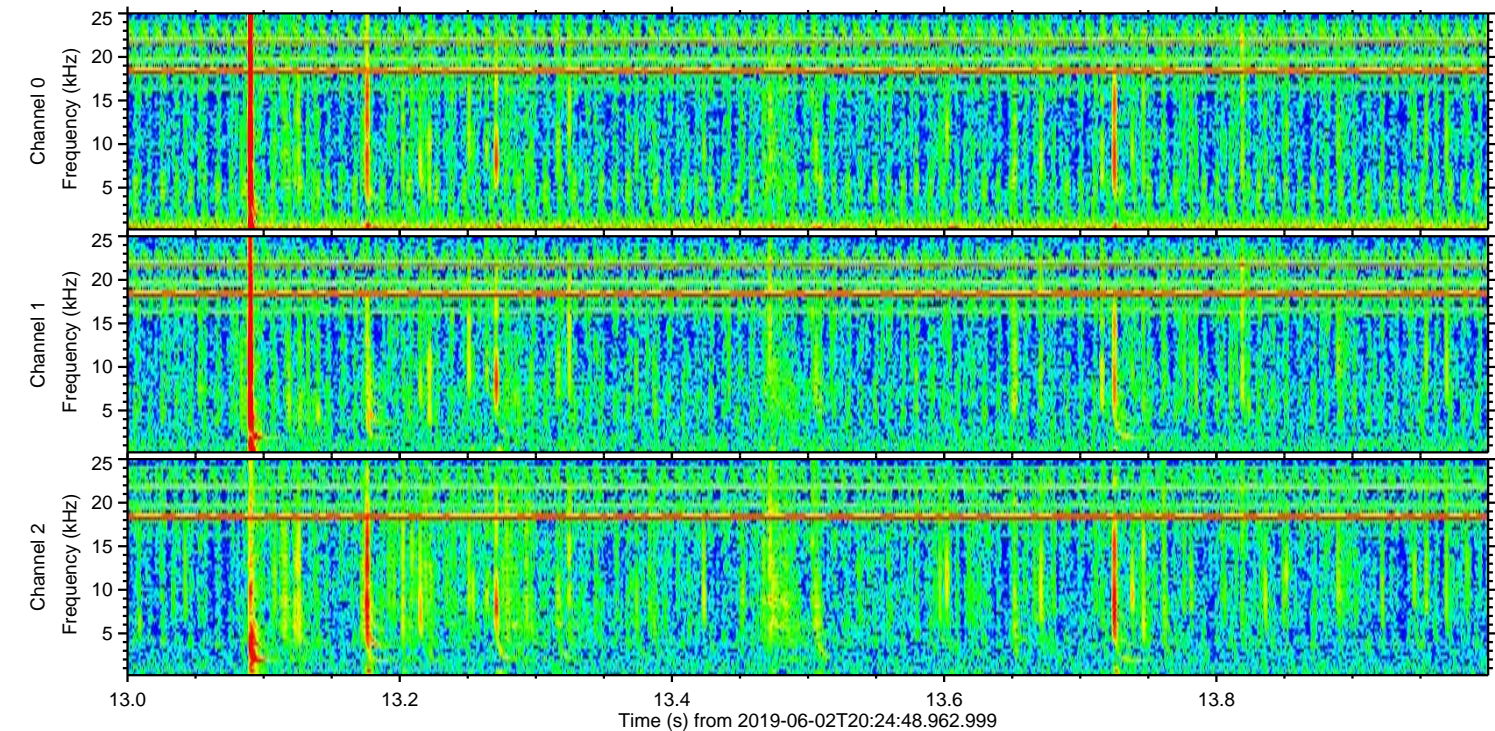
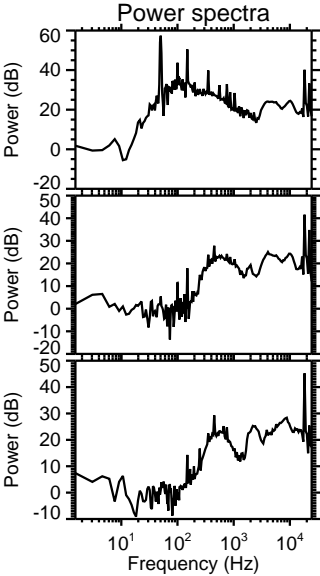
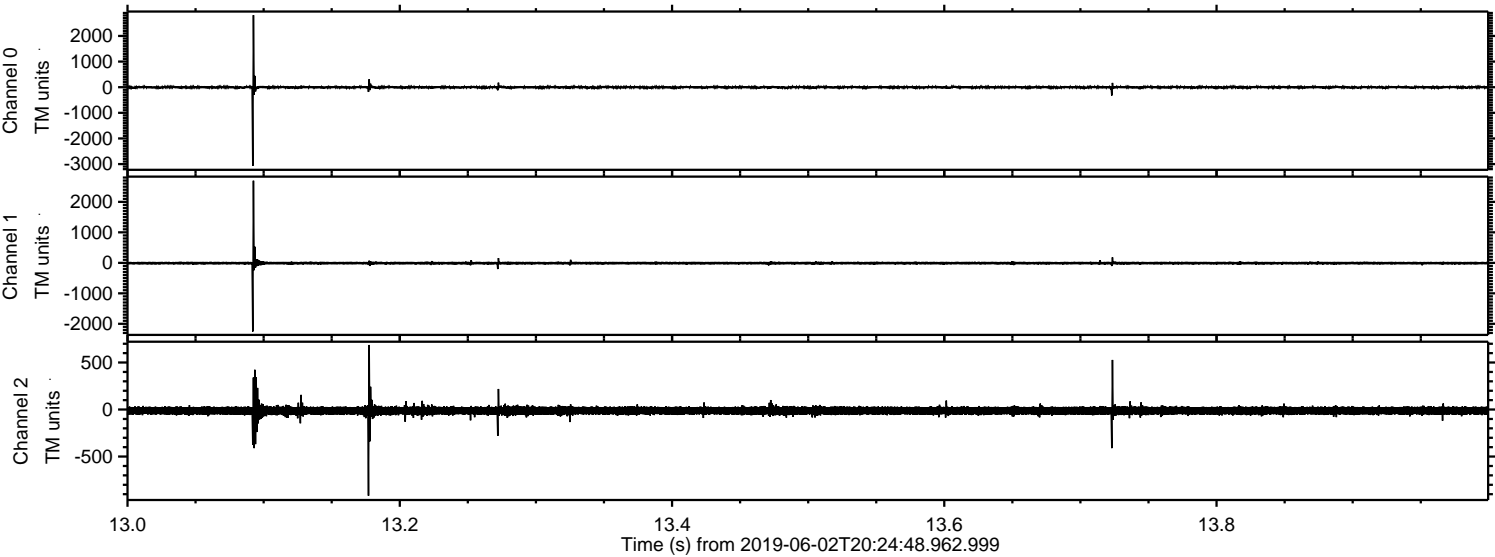



Processed Sun Jun 2 22:32:33 2019 by ELM ver.2012-10-06 from 001\_\_elm20190602\_202447\_\_dat00.bin

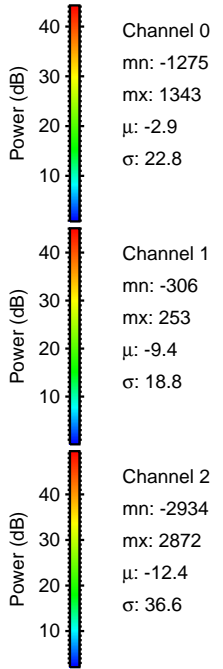
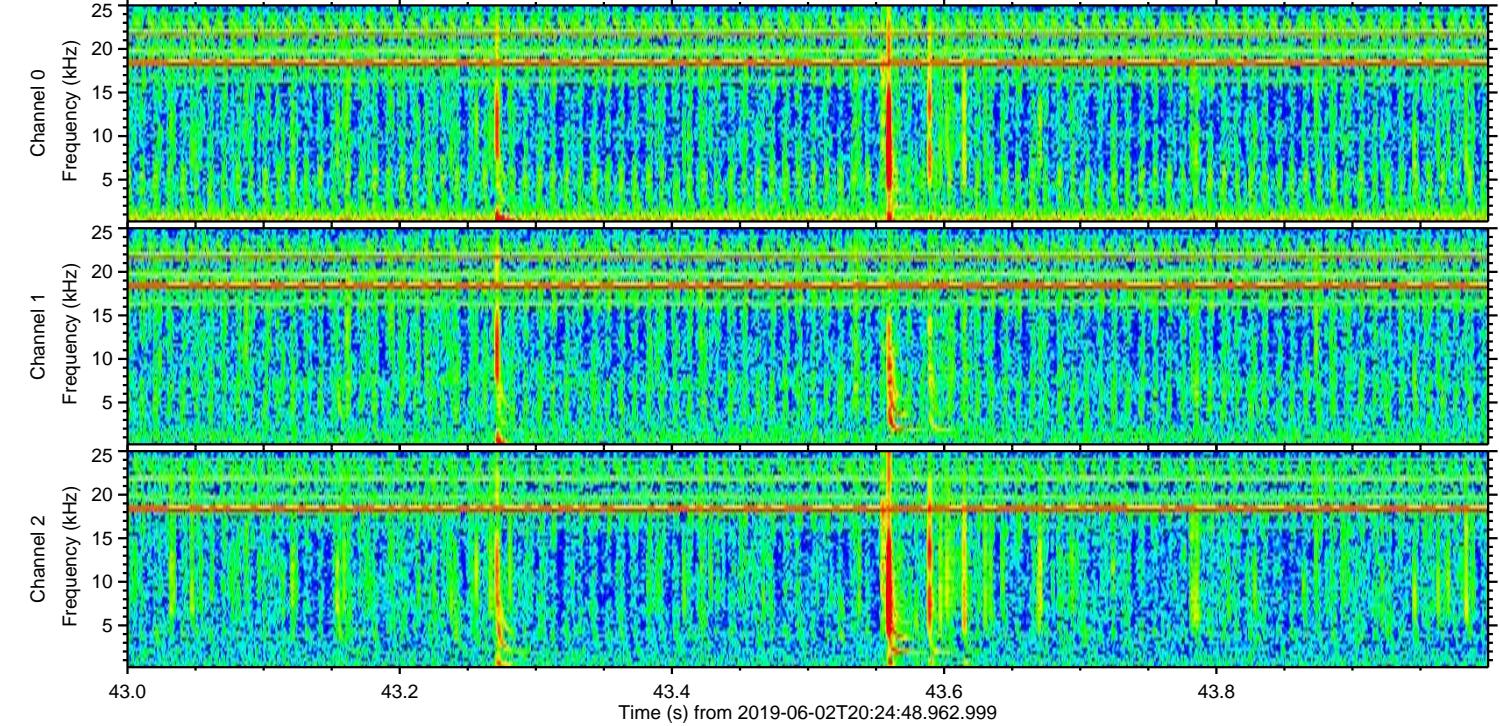
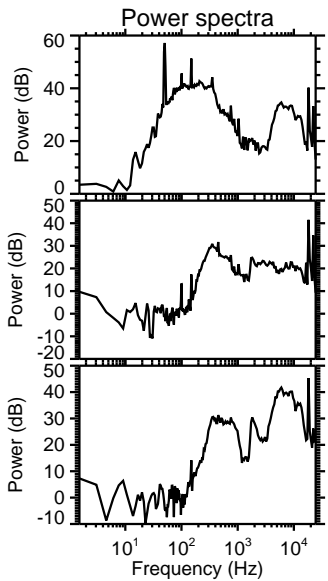
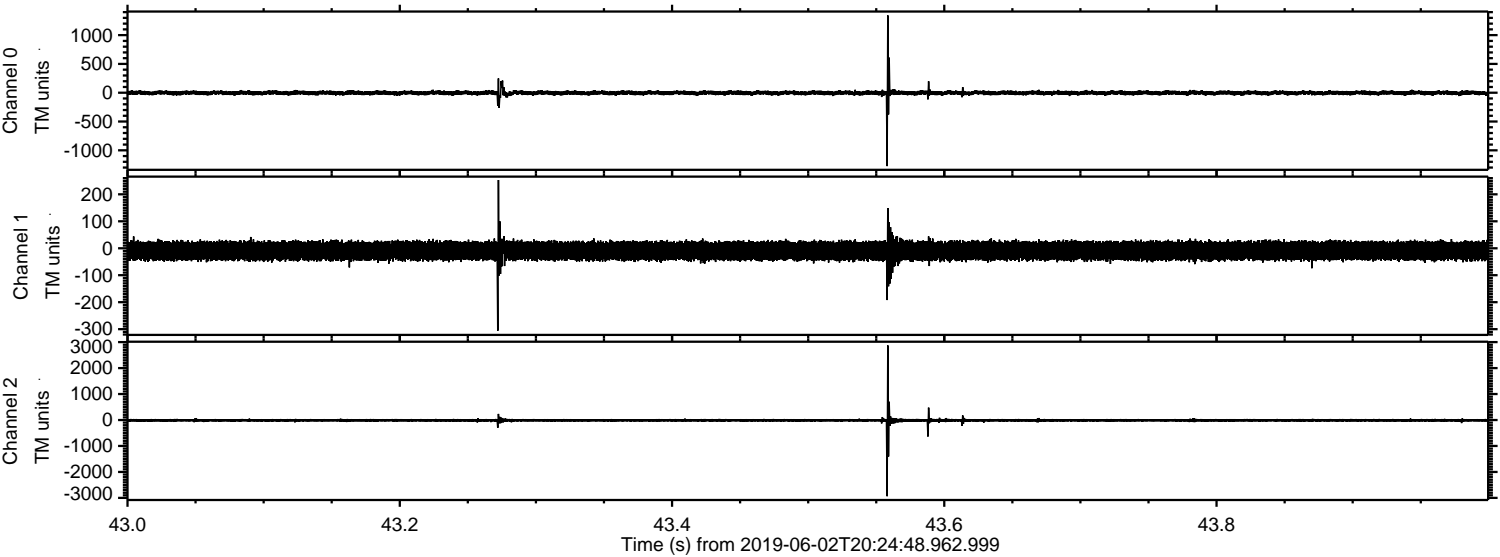



Processed Sun Jun 2 22:32:33 2019 by ELM ver.2012-10-06 from 001\_\_elm20190602\_202447\_\_dat00.bin

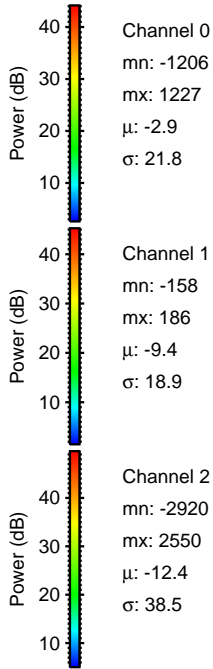
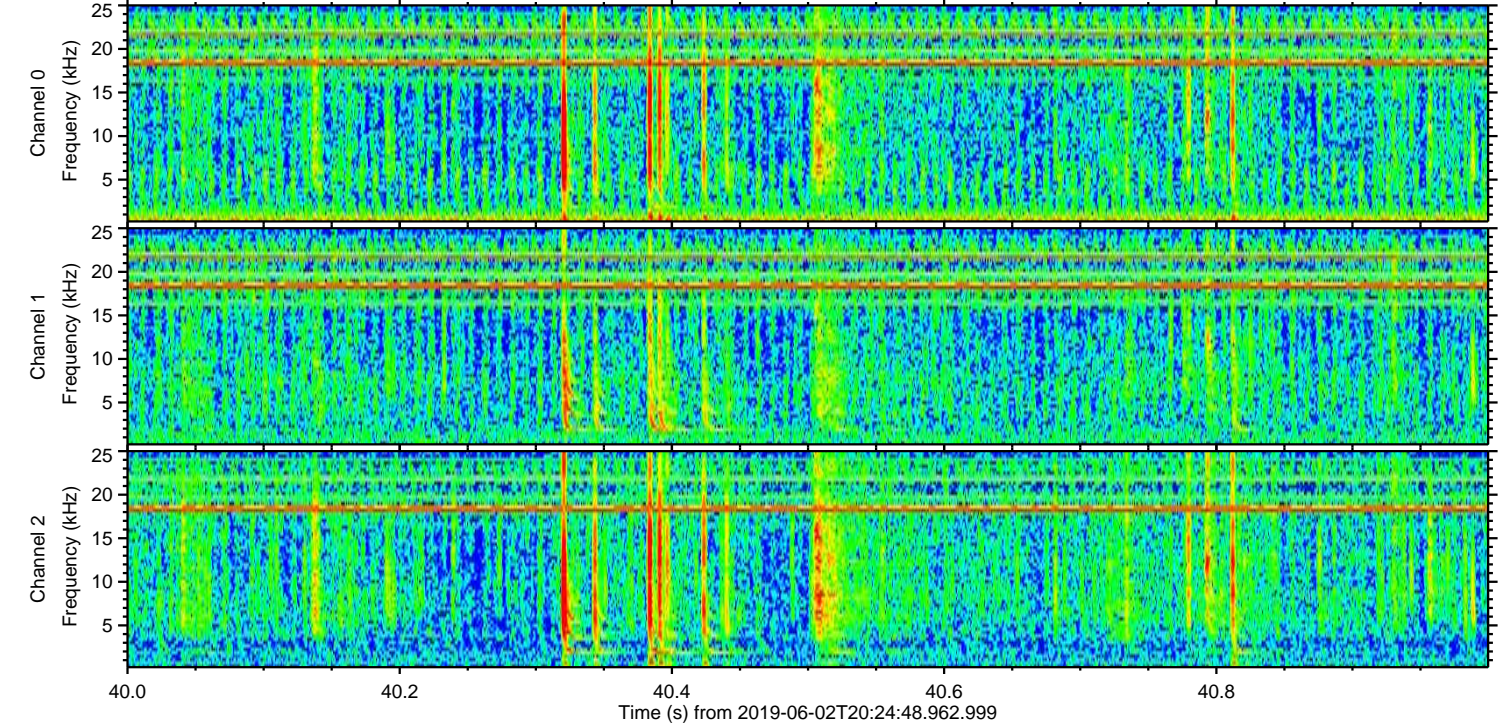
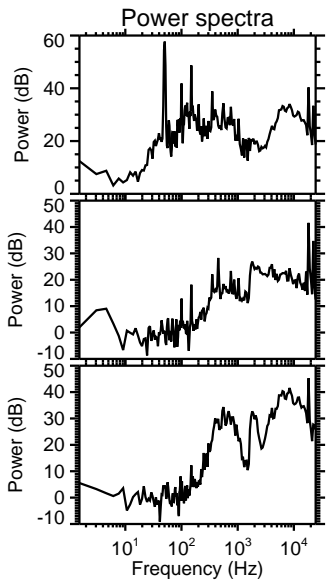
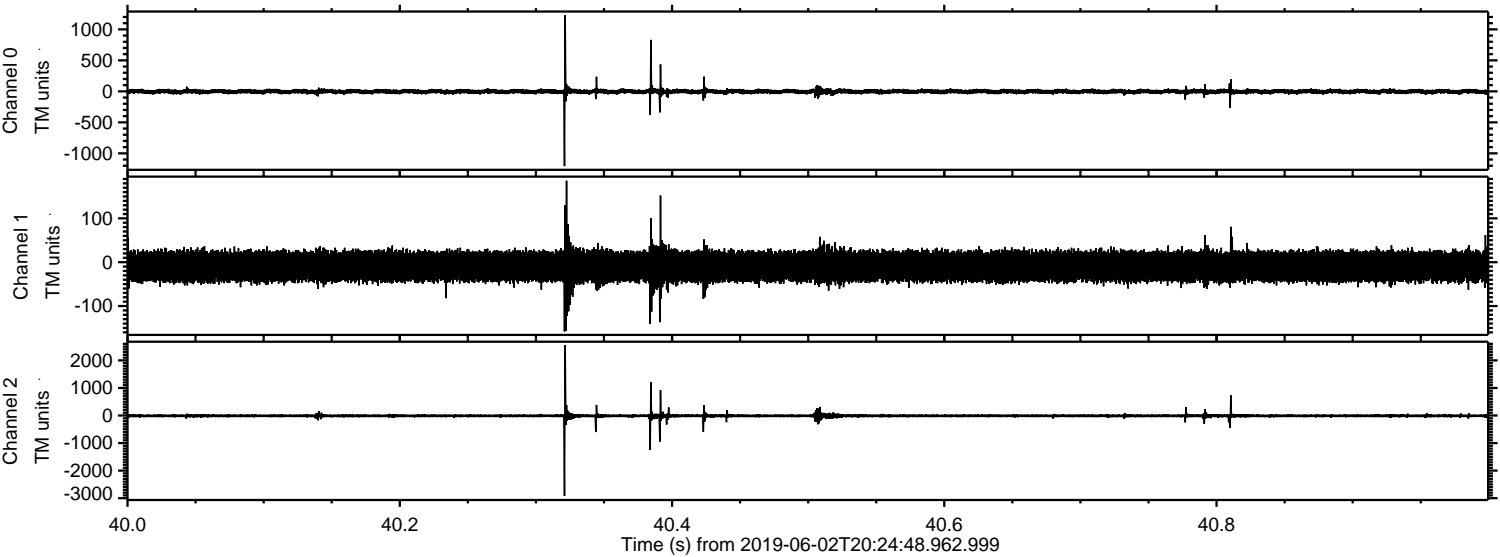



ELMAVAN 3D WAVEFORMS (Measured data sampled at 50 kHz) 51000 packets of 144 samples from 2019-06-02T20:24:48.962.999. Part 141/147

Processed Sun Jun 2 22:32:34 2019 by ELM ver.2012-10-06 from 001\_\_elm20190602\_202447\_\_dat00.bin

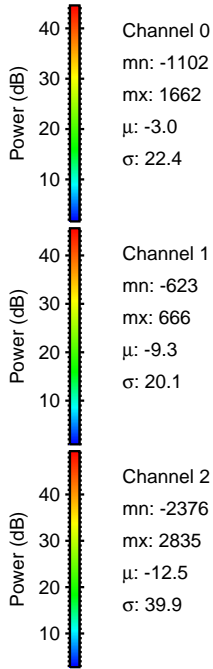
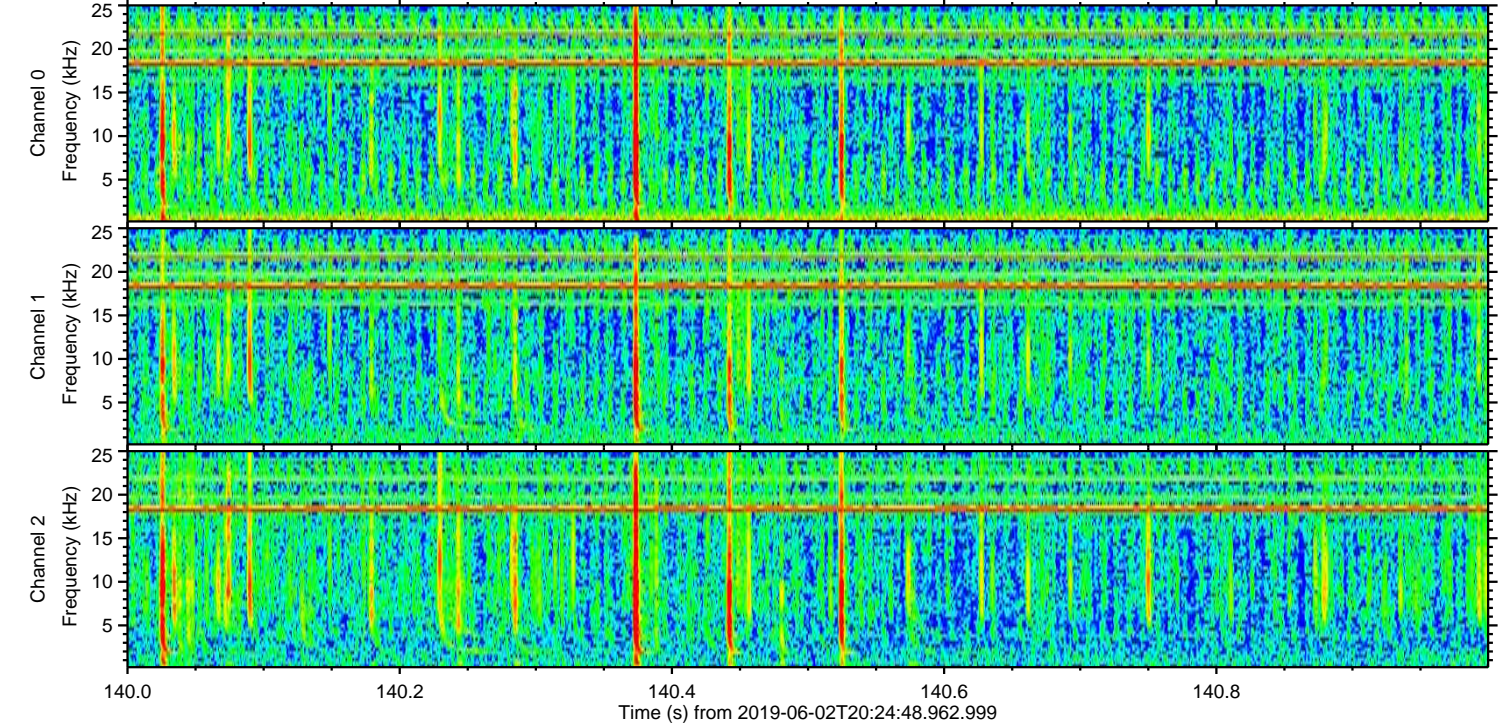
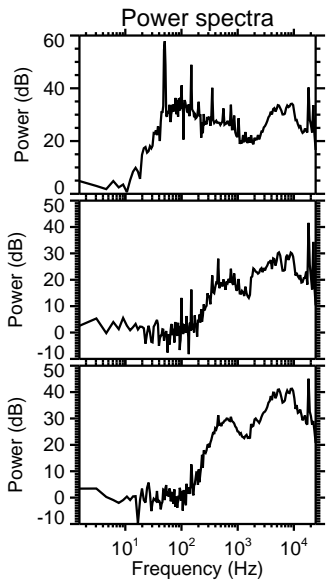
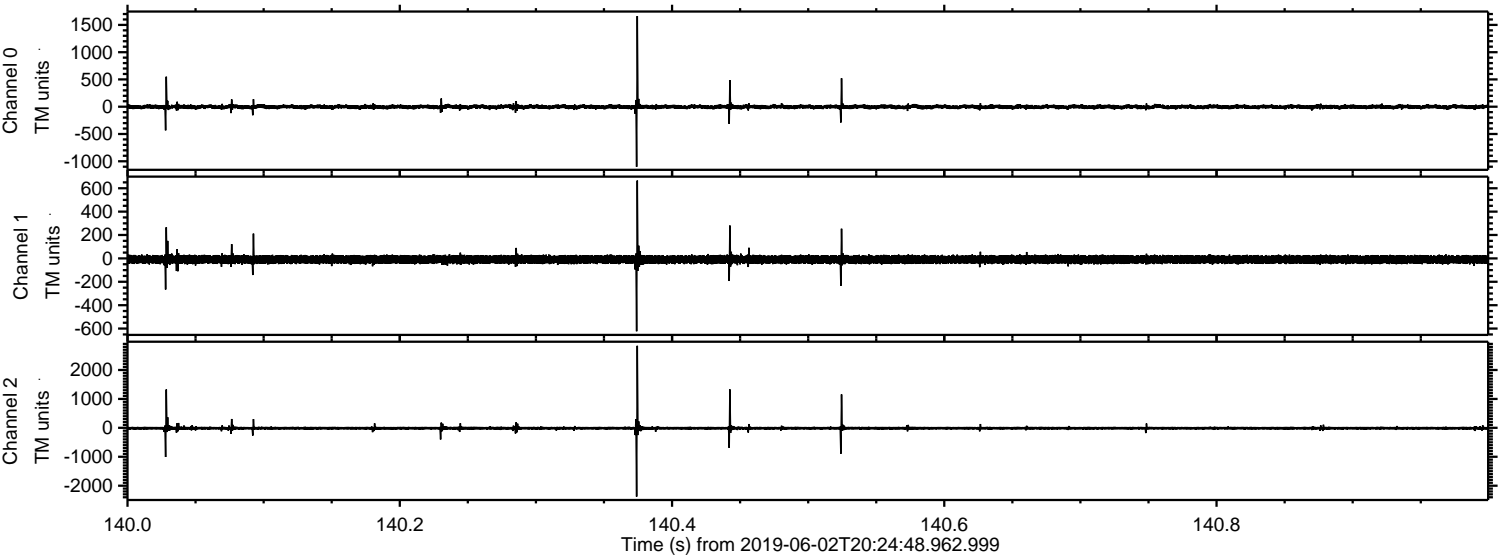



Processed Sun Jun 2 22:32:35 2019 by ELM ver.2012-10-06 from 001\_\_elm20190602\_202447\_\_dat00.bin

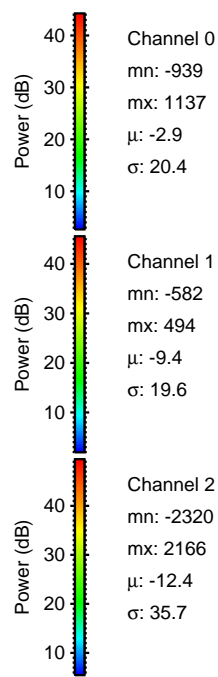
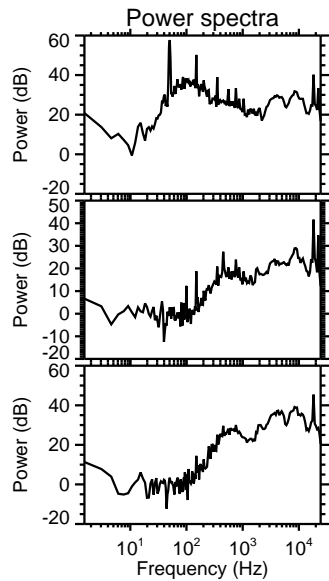
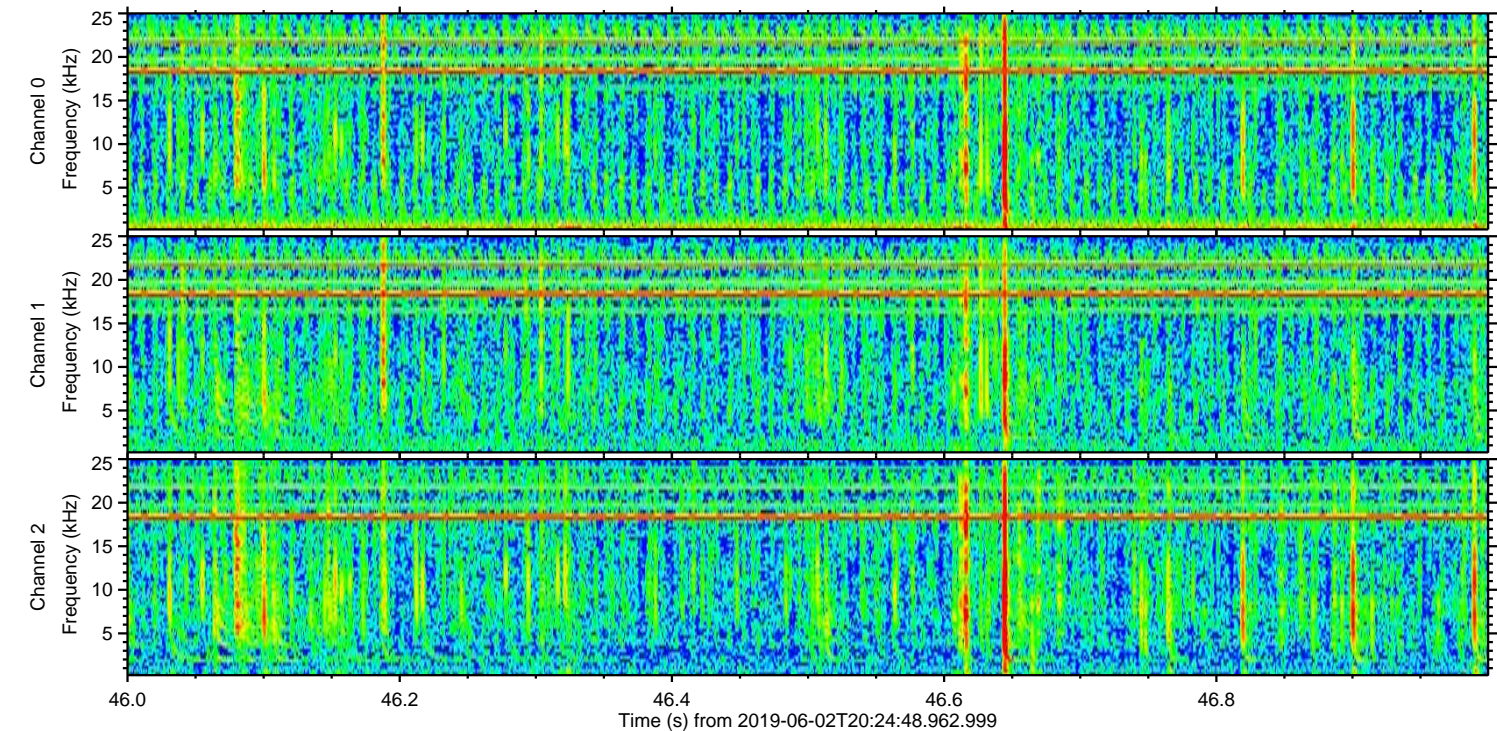
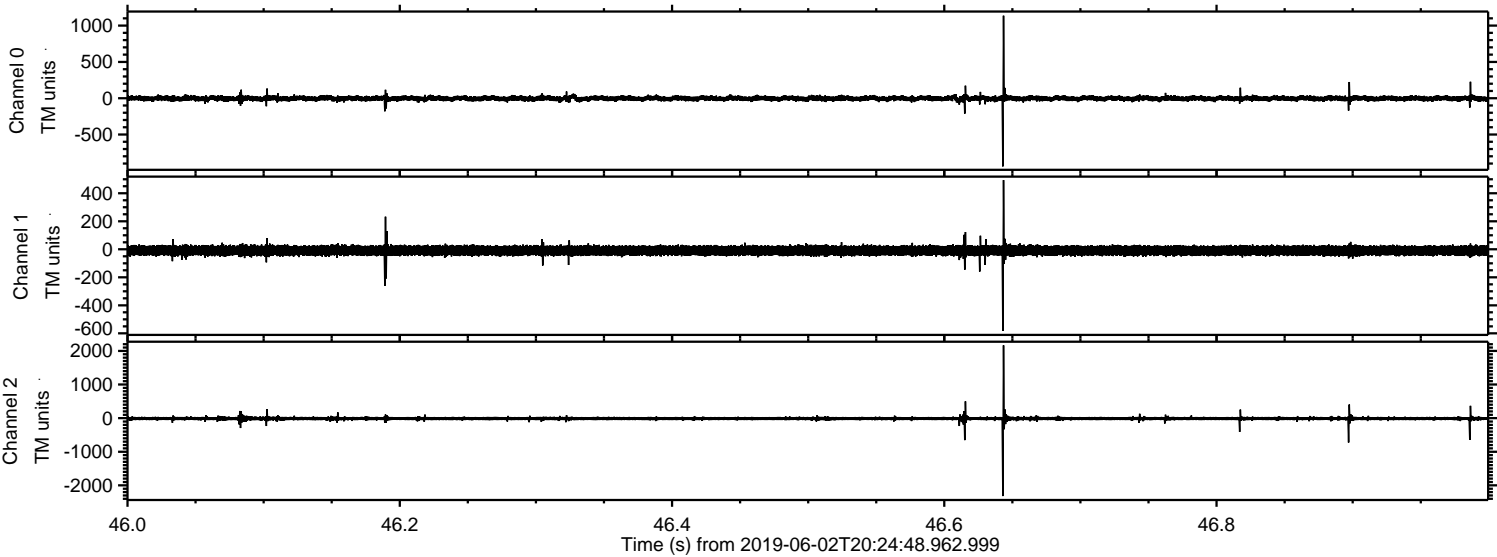

Channel 0  
mn: -939  
mx: 1137  
 $\mu$ : -2.9  
 $\sigma$ : 20.4

Channel 1  
mn: -582  
mx: 494  
 $\mu$ : -9.4  
 $\sigma$ : 19.6

Channel 2  
mn: -2320  
mx: 2166  
 $\mu$ : -12.4  
 $\sigma$ : 35.7



Processed Sun Jun 2 22:32:36 2019 by ELM ver.2012-10-06 from 001\_\_elm20190602\_202447\_\_dat00.bin

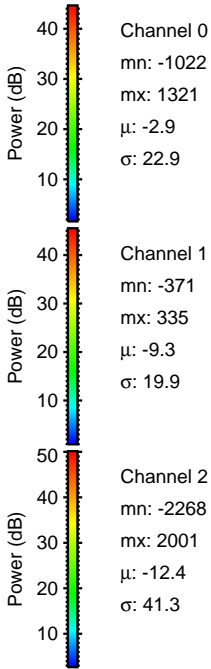
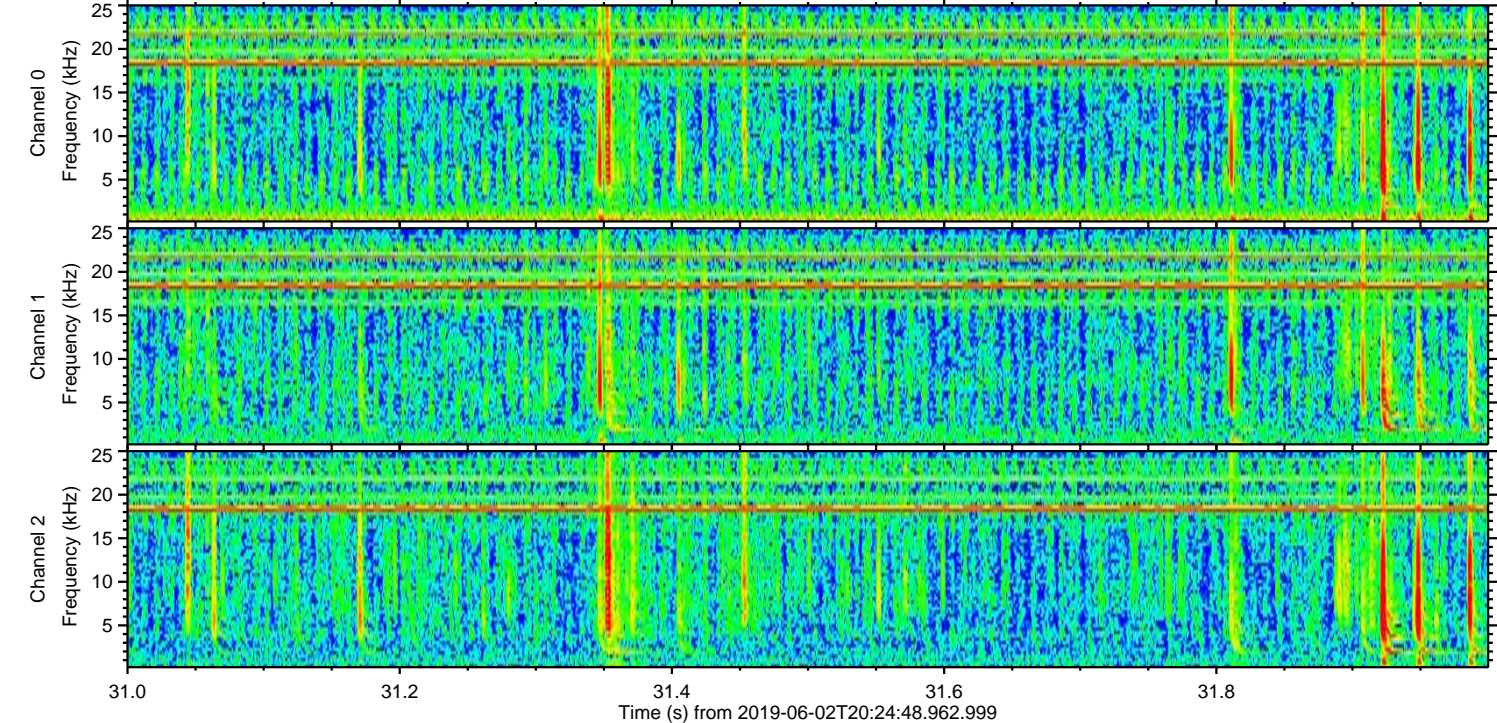
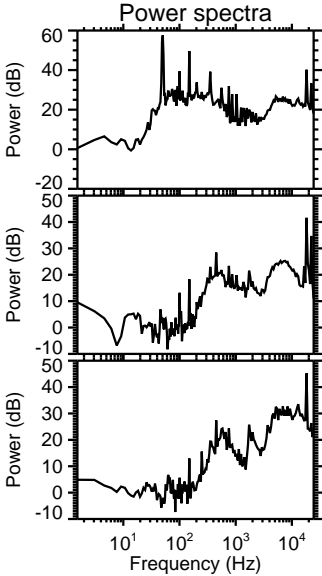
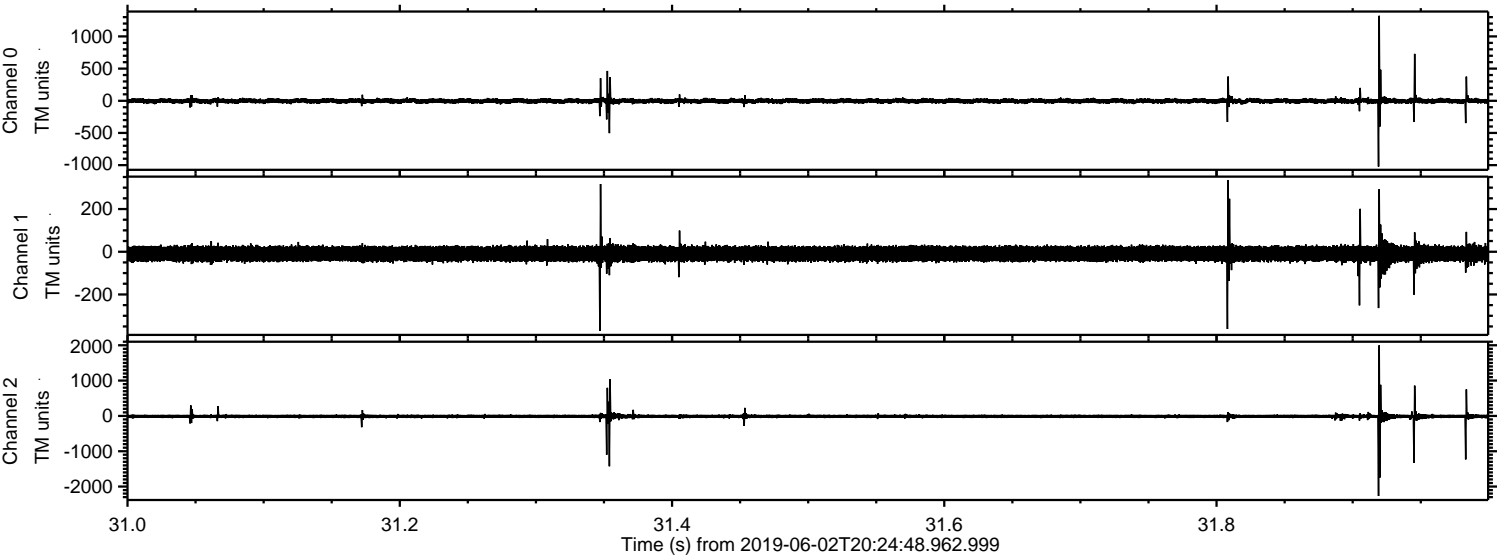



Processed Sun Jun 2 22:32:36 2019 by ELM ver.2012-10-06 from 001\_\_elm20190602\_202447\_\_dat00.bin

