

ELMAVAN 3D WAVEFORMS (Measured data sampled at 50 kHz) 50999 packets of 144 samples from 2019-06-02T17:54:42.411.000.

Processed Sun Jun 2 20:02:45 2019 by ELM ver.2012-10-06 from 001__elm20190602_175441__dat00.bin

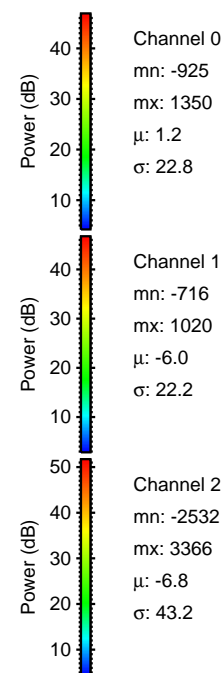

Processed Sun Jun 2 20:02:51 2019 by ELM ver.2012-10-06 from 001__elm20190602_175441__dat00.bin

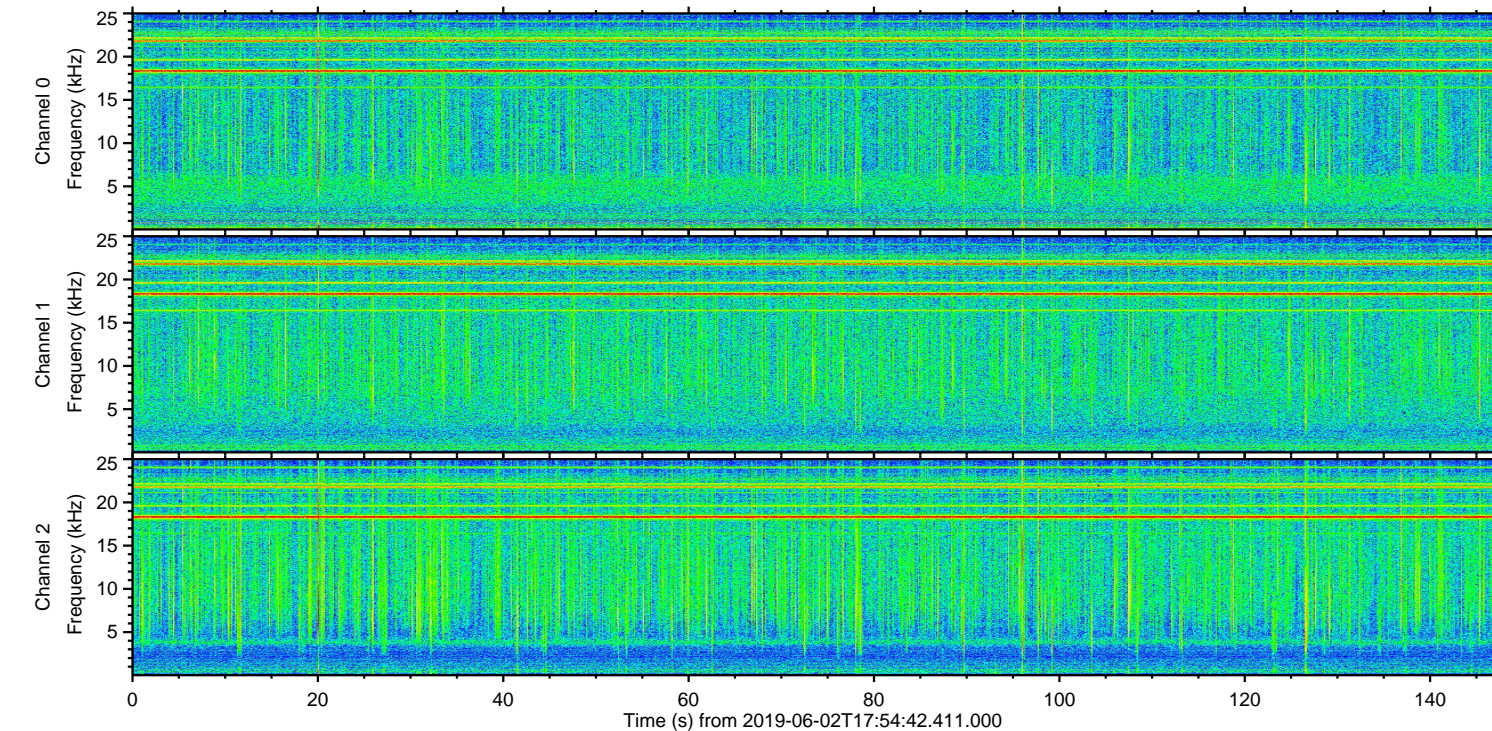
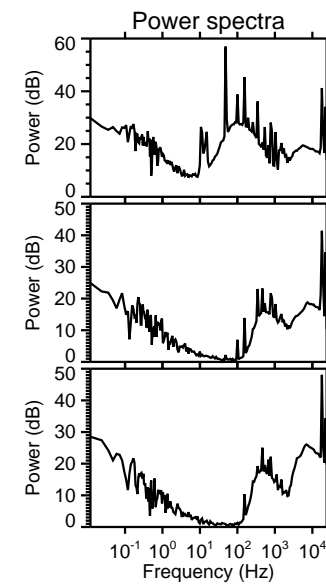
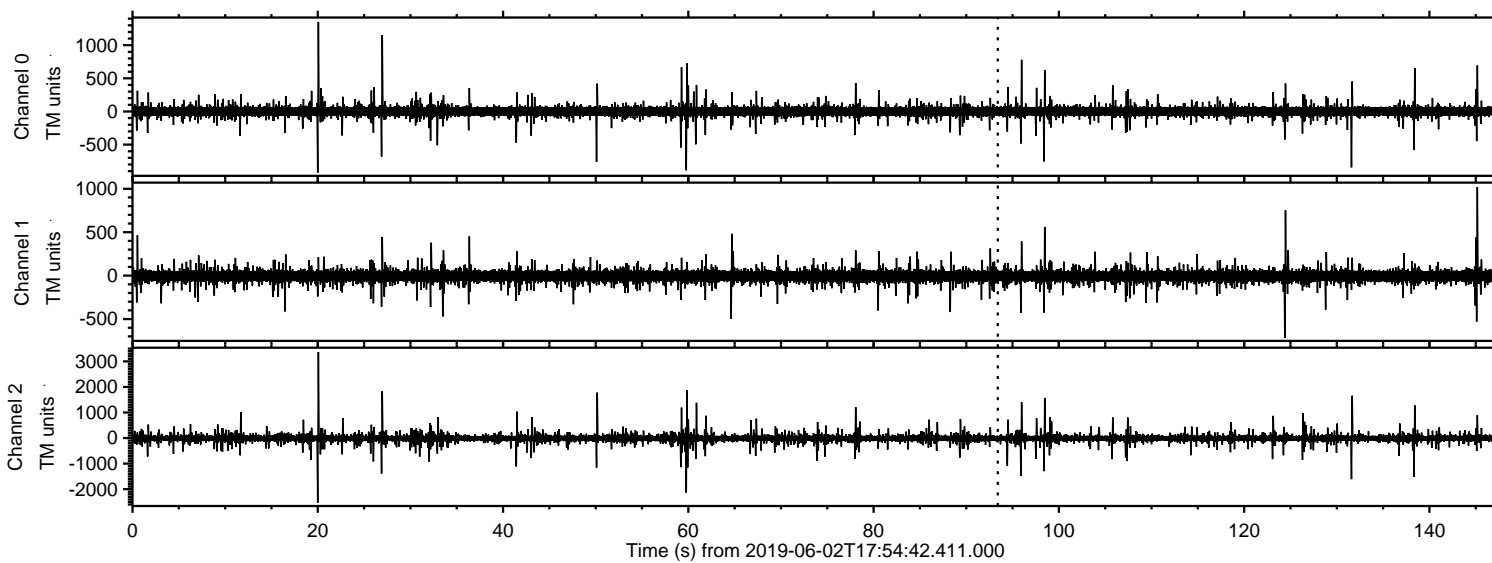
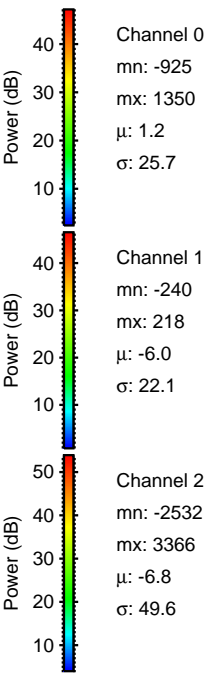
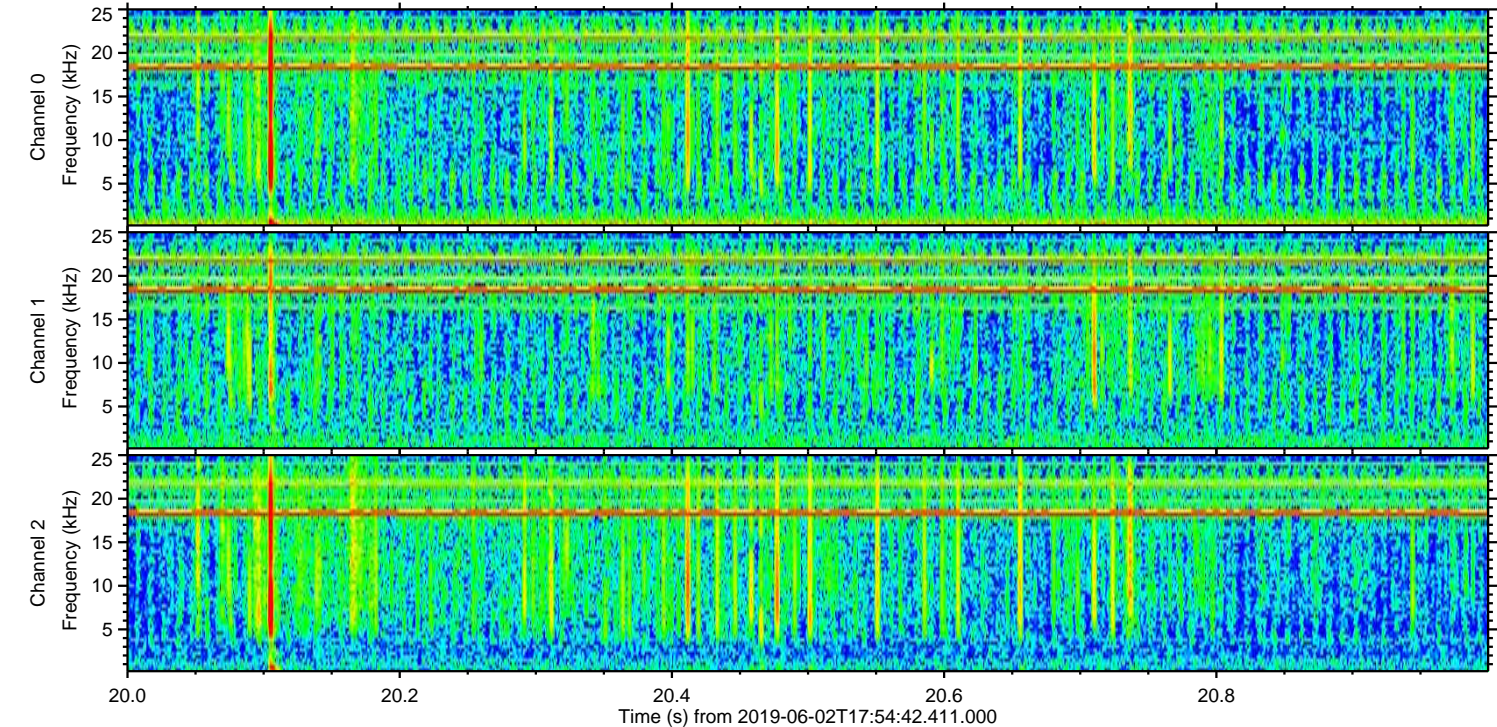
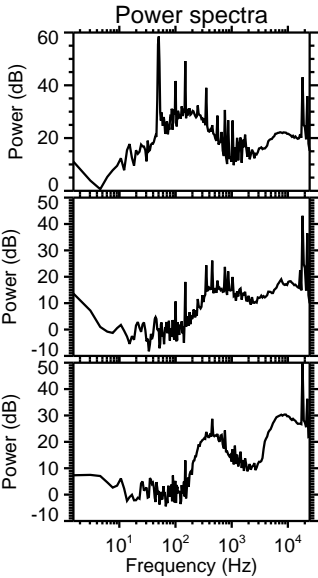
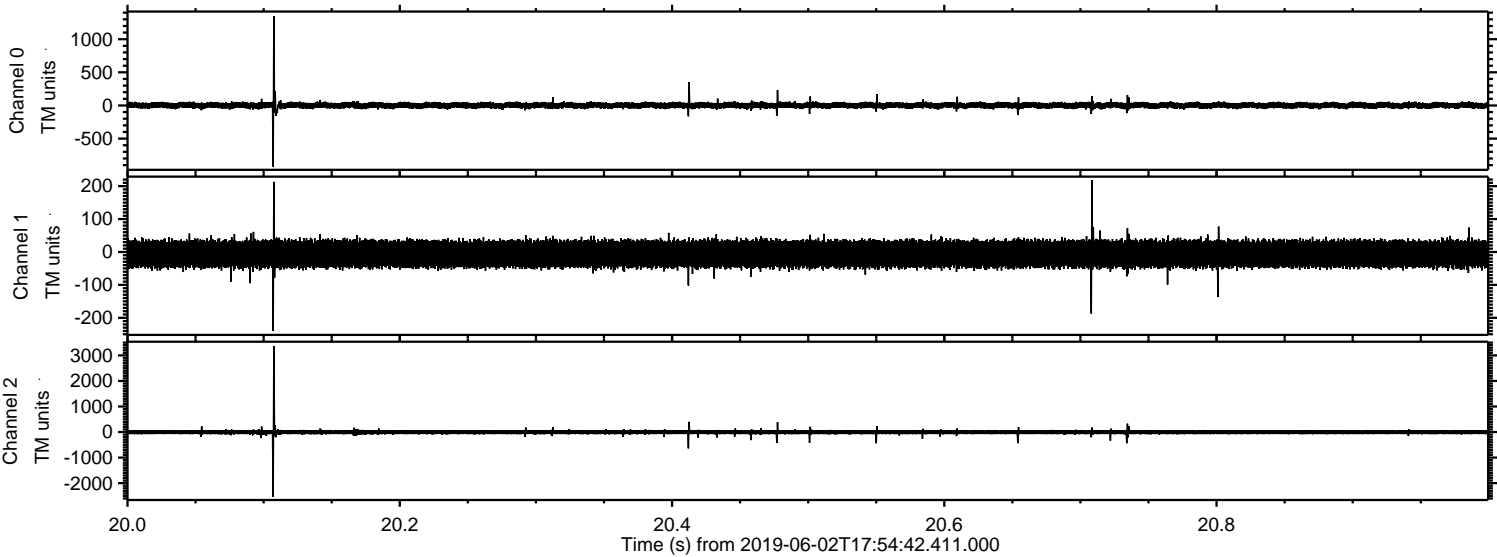

Processed Sun Jun 2 20:02:52 2019 by ELM ver.2012-10-06 from 001__elm20190602_175441__dat00.bin

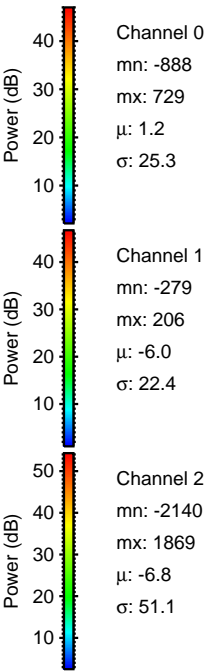
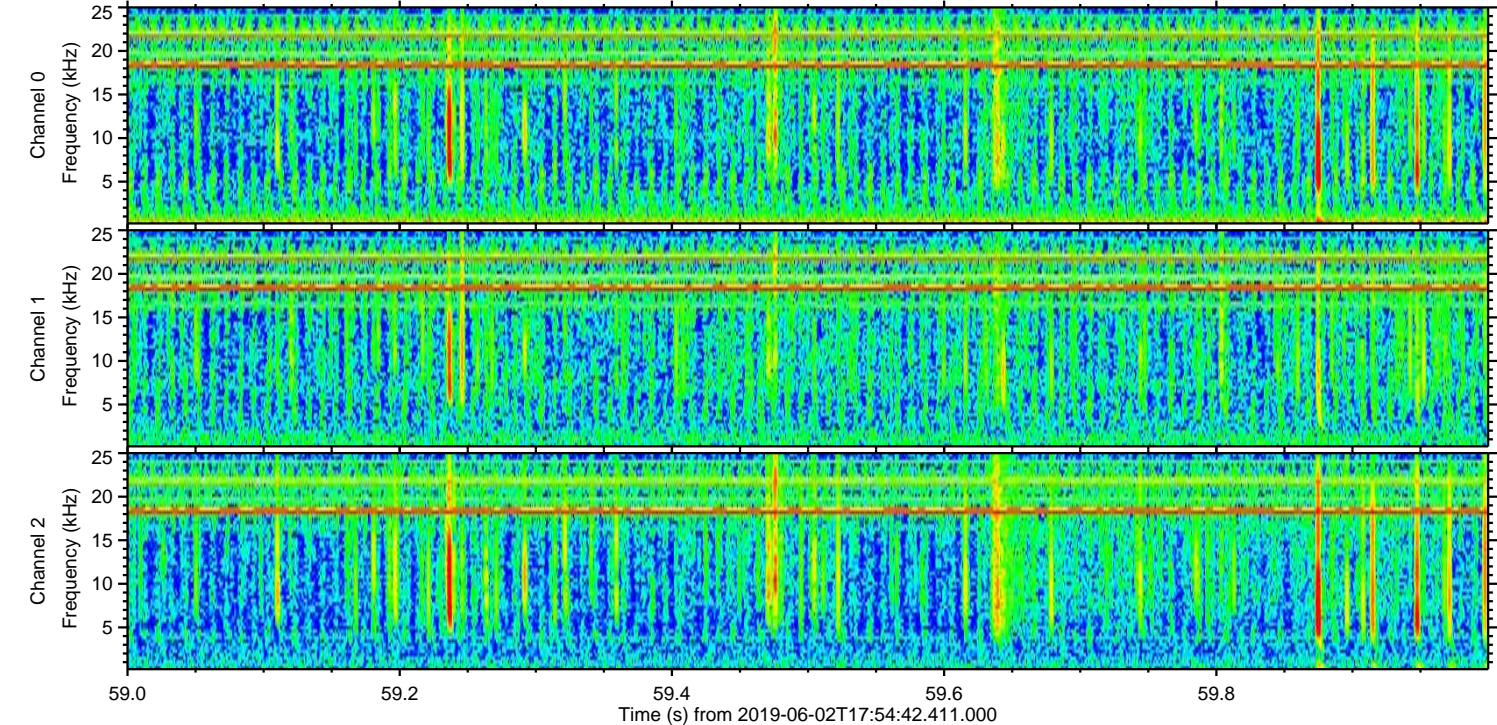
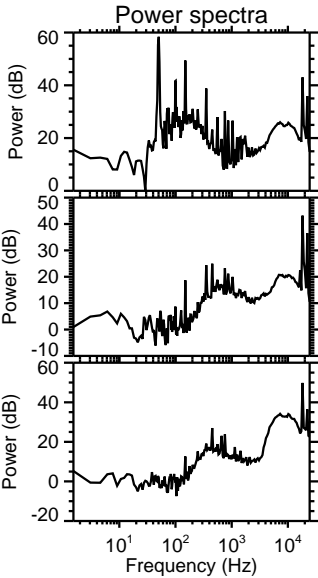
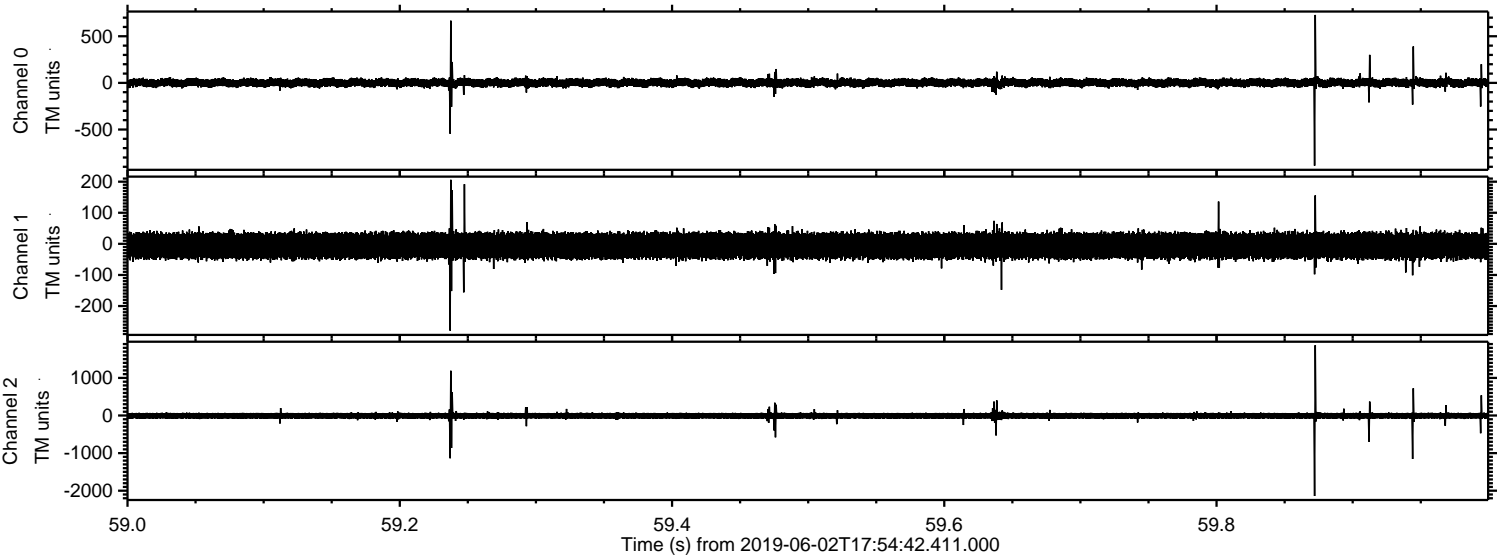

Processed Sun Jun 2 20:02:53 2019 by ELM ver.2012-10-06 from 001__elm20190602_175441__dat00.bin

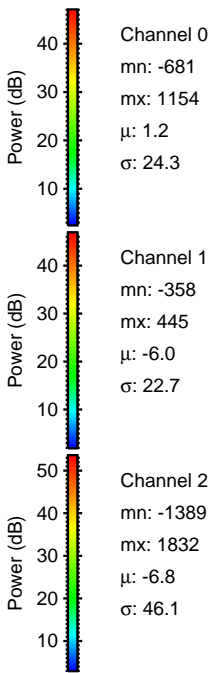
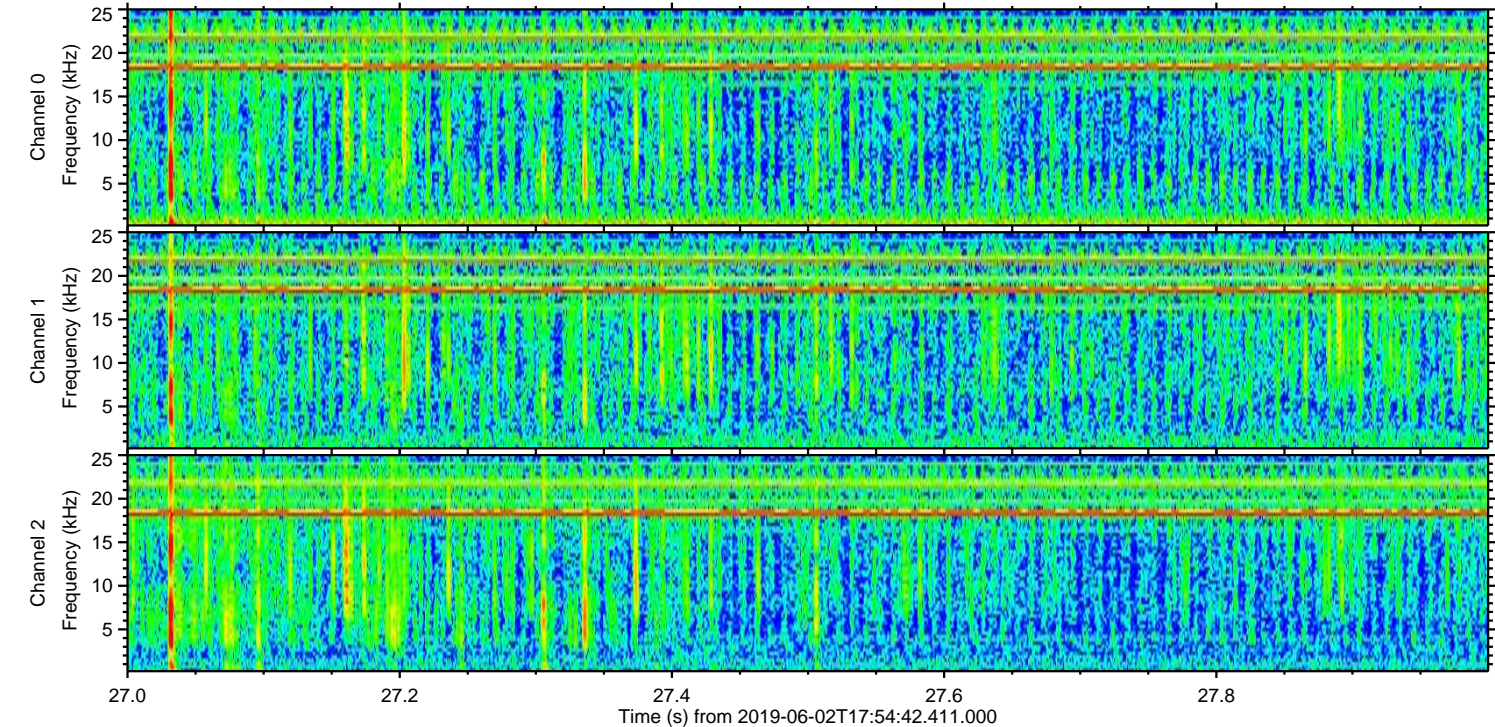
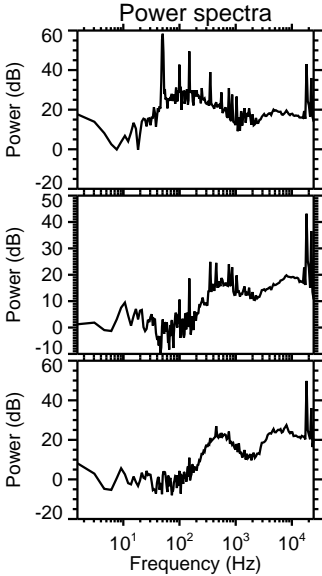
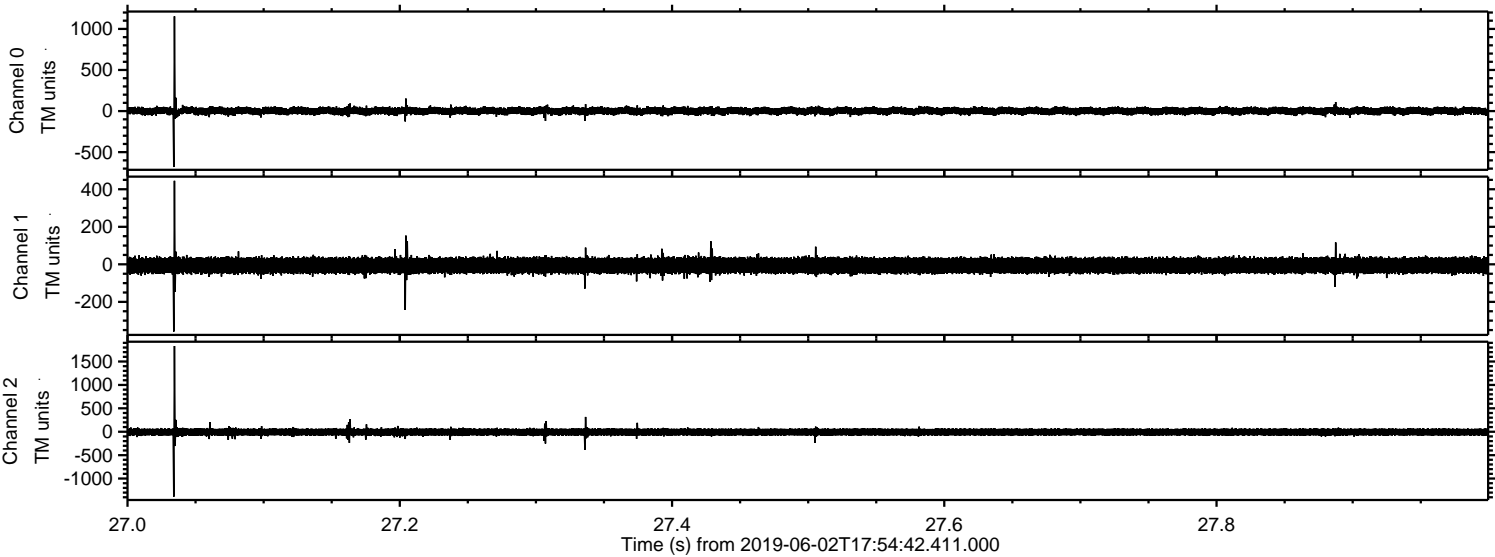

Processed Sun Jun 2 20:02:53 2019 by ELM ver.2012-10-06 from 001__elm20190602_175441__dat00.bin

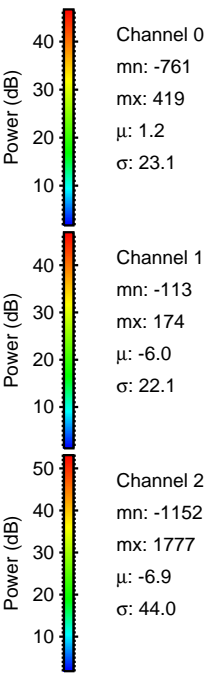
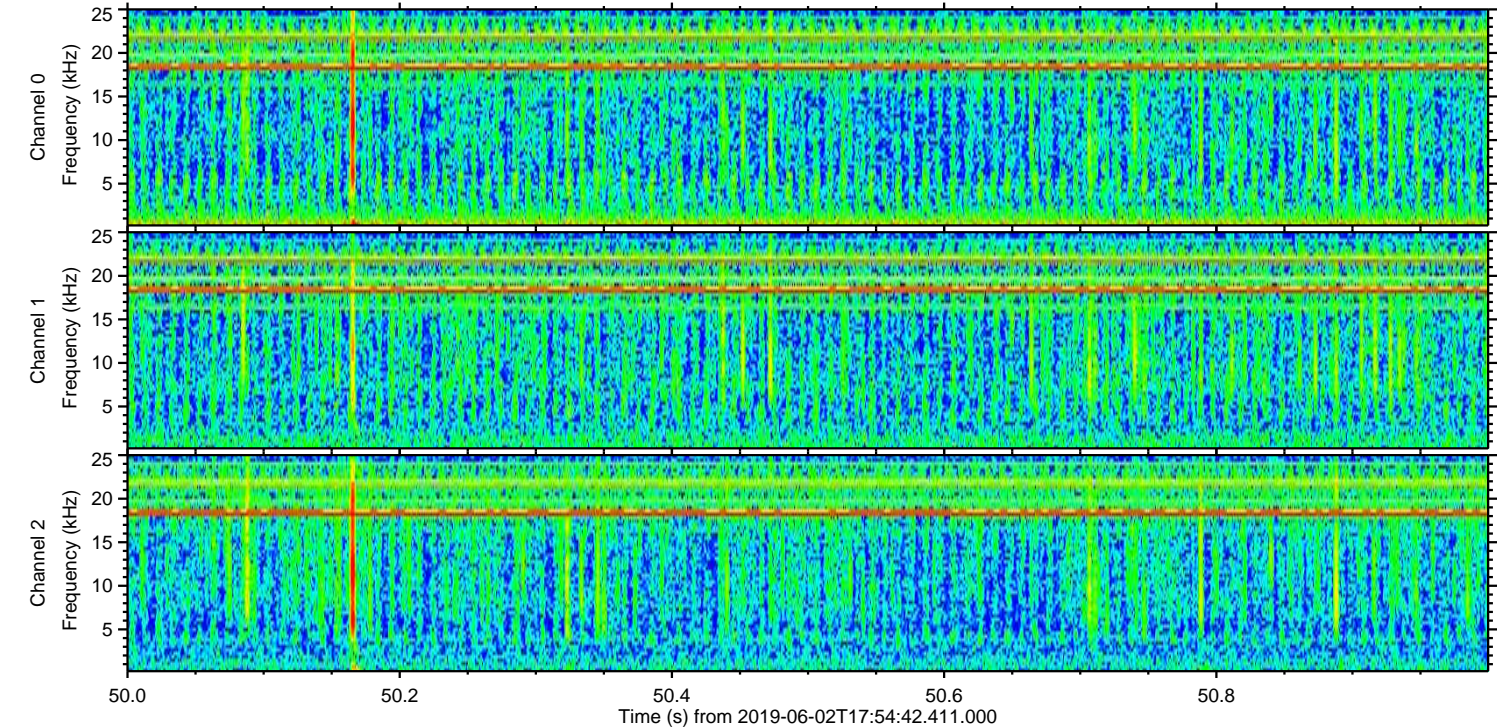
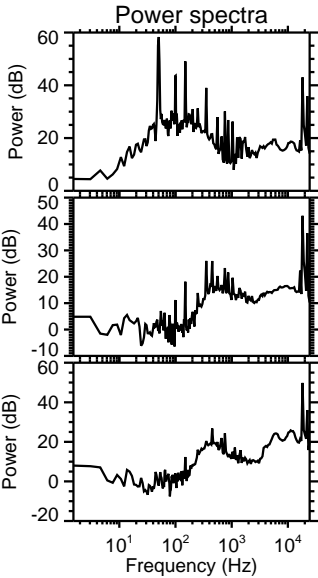
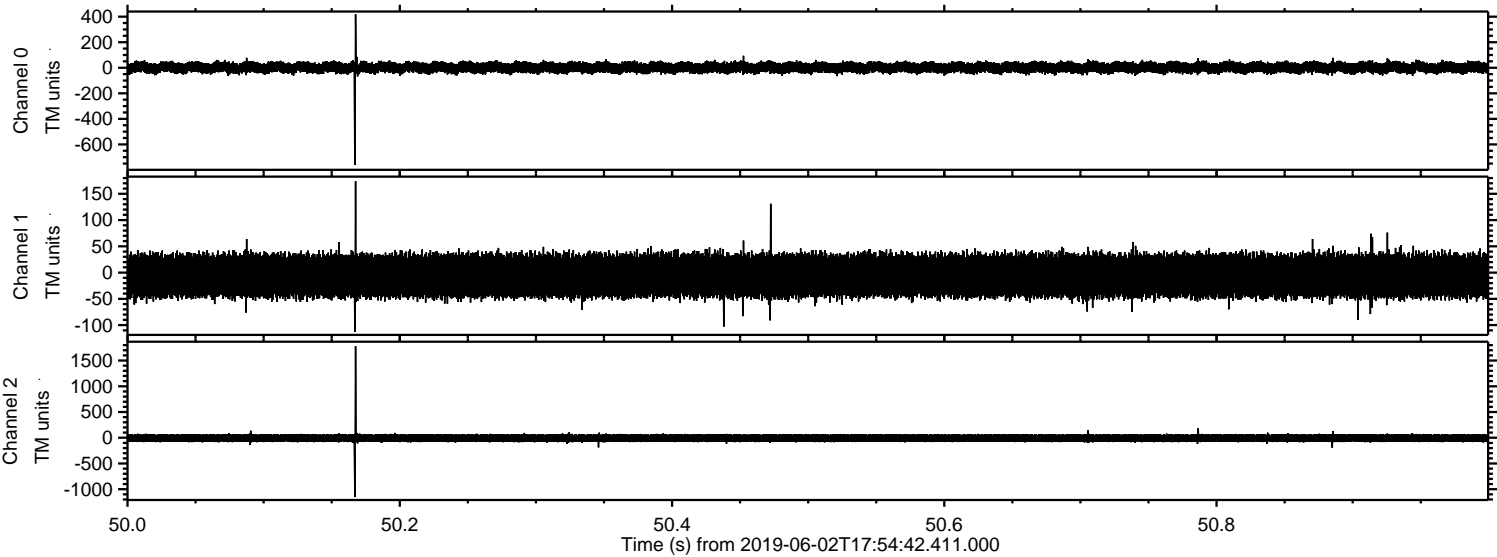

ELMAVAN 3D WAVEFORMS (Measured data sampled at 50 kHz) 50999 packets of 144 samples from 2019-06-02T17:54:42.411.000. Part 132/147

Processed Sun Jun 2 20:02:54 2019 by ELM ver.2012-10-06 from 001__elm20190602_175441__dat00.bin

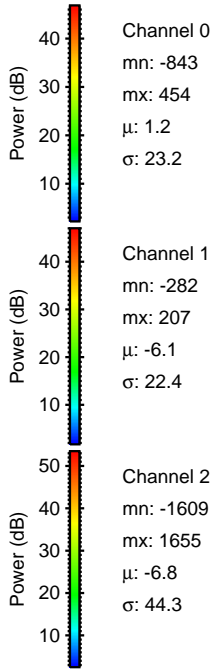
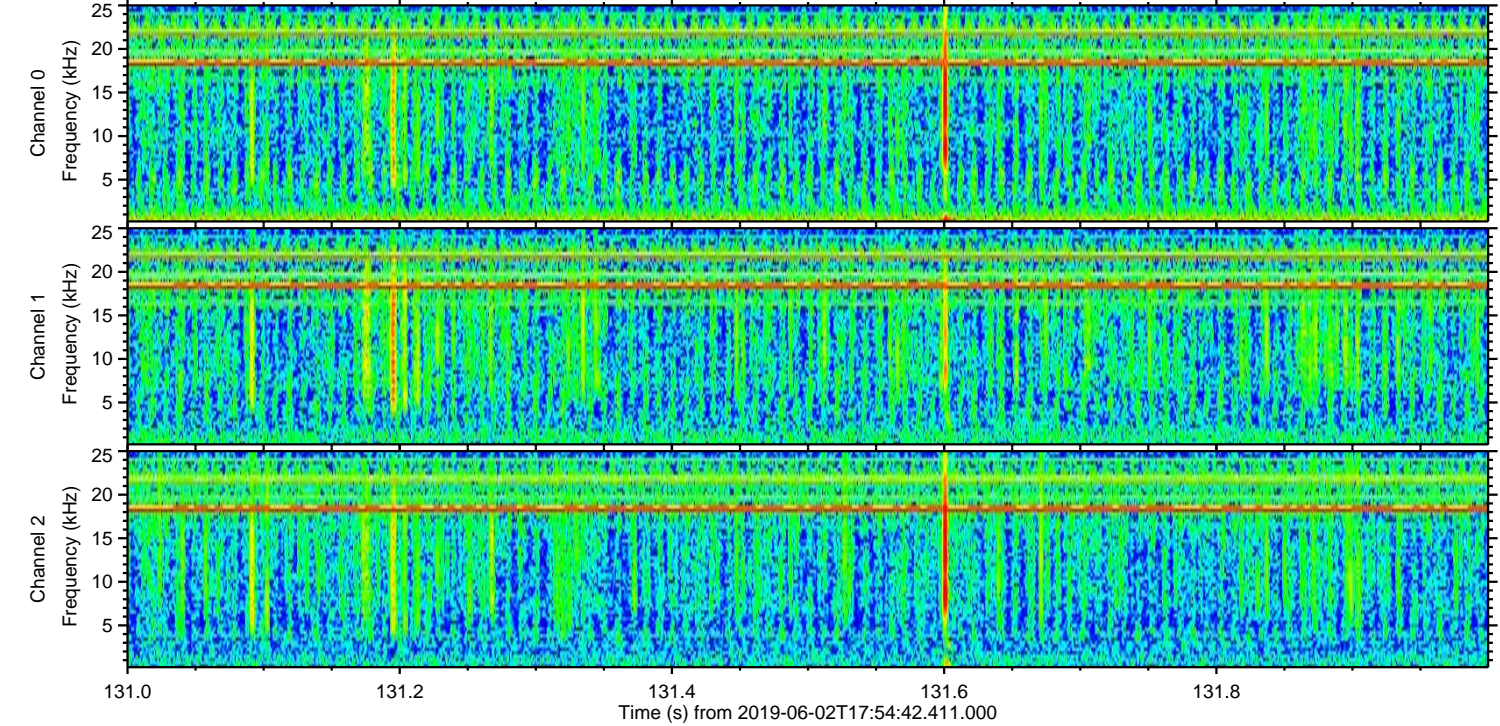
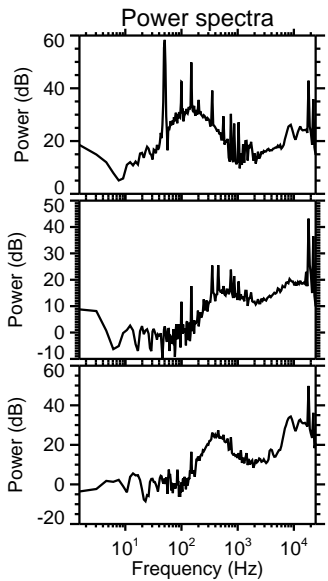
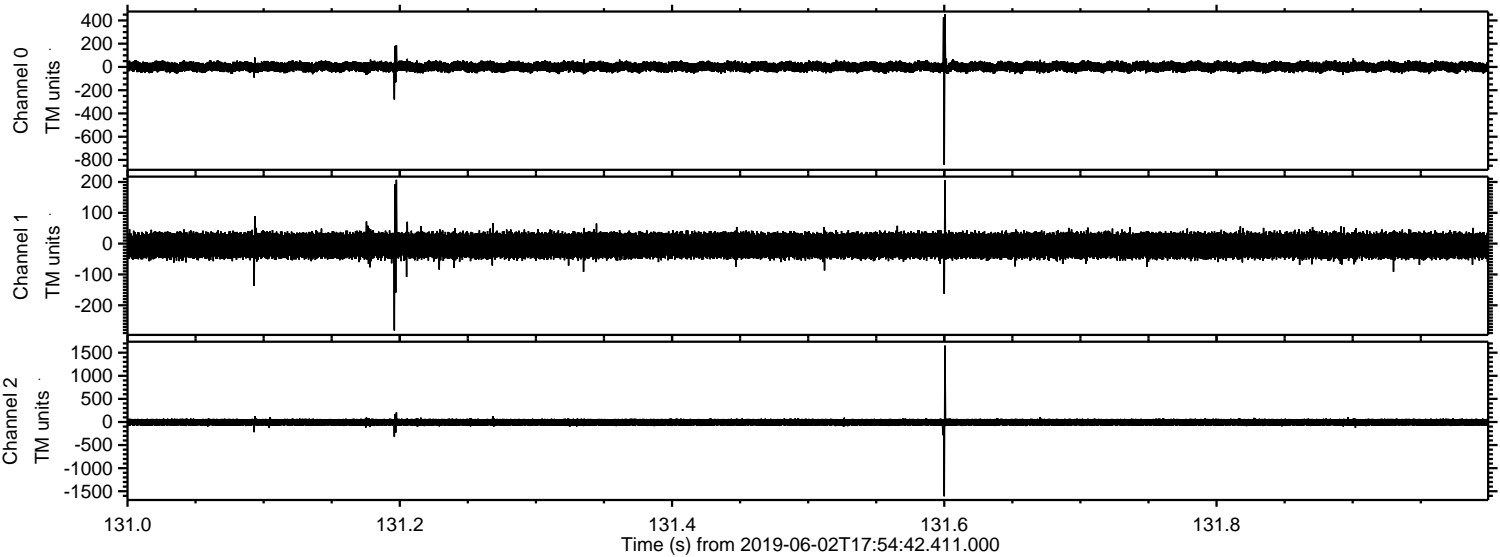

Processed Sun Jun 2 20:02:54 2019 by ELM ver.2012-10-06 from 001__elm20190602_175441__dat00.bin

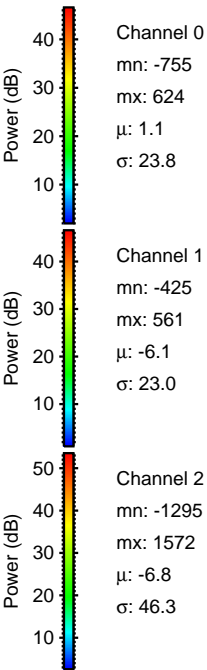
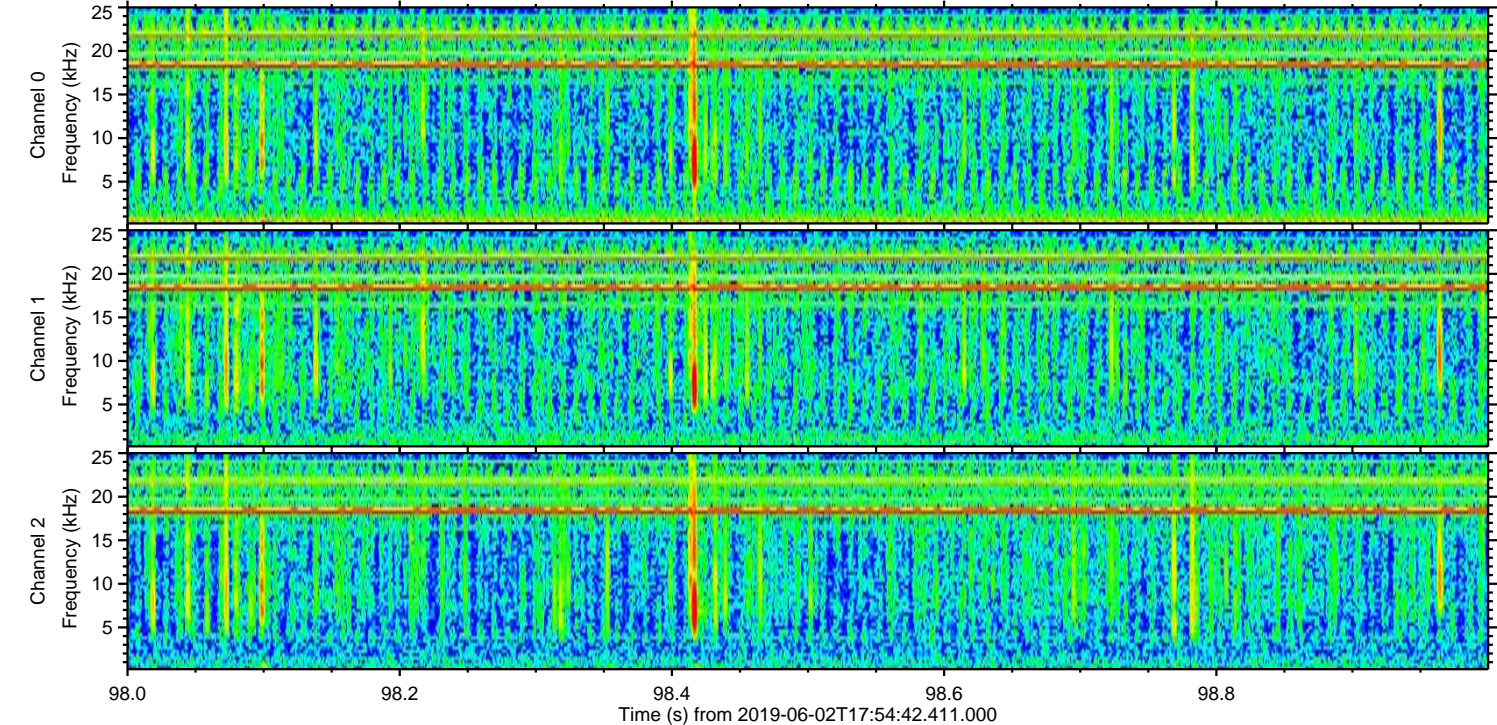
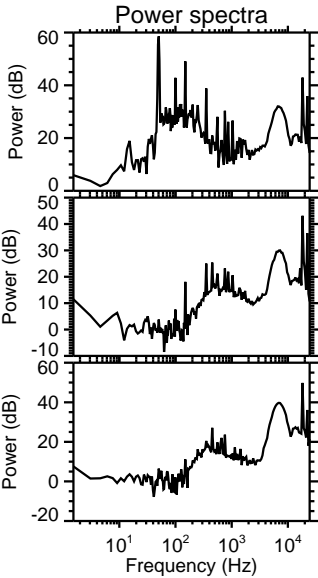
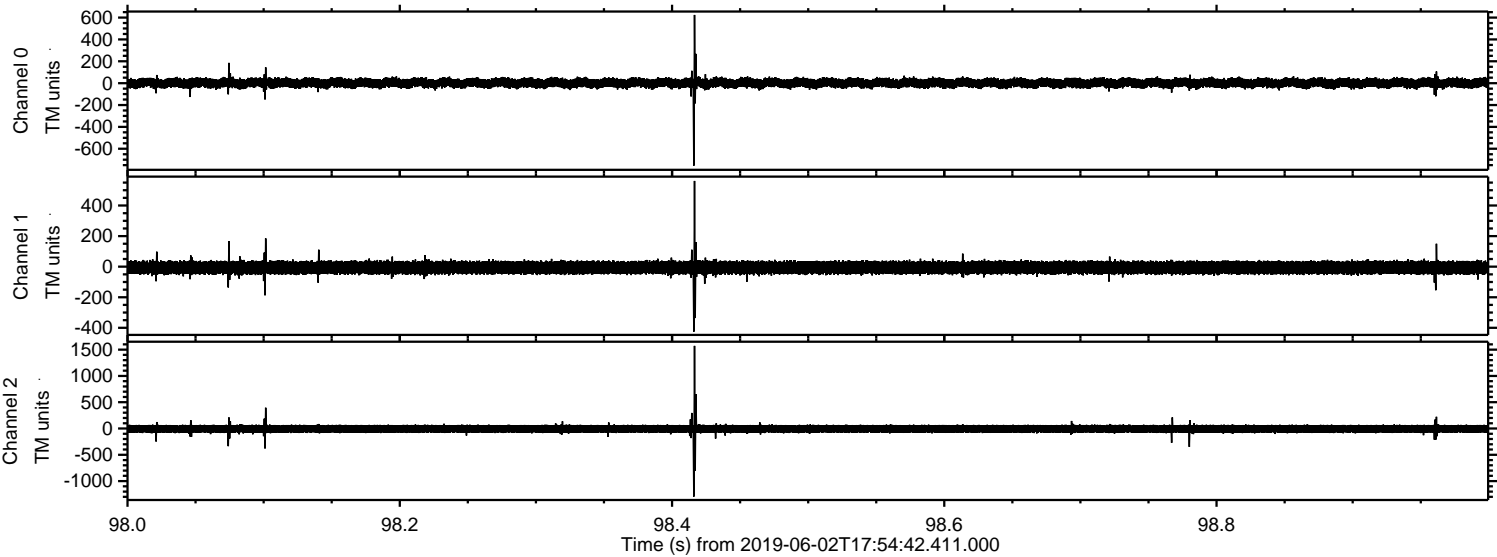

ELMAVAN 3D WAVEFORMS (Measured data sampled at 50 kHz) 50999 packets of 144 samples from 2019-06-02T17:54:42.411.000. Part 139/147

Processed Sun Jun 2 20:02:55 2019 by ELM ver.2012-10-06 from 001__elm20190602_175441__dat00.bin

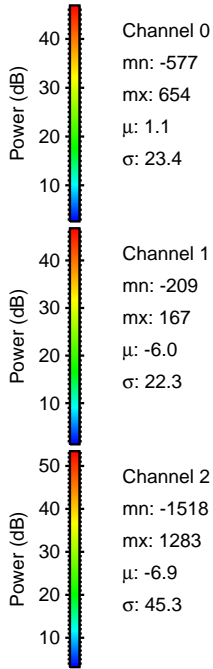
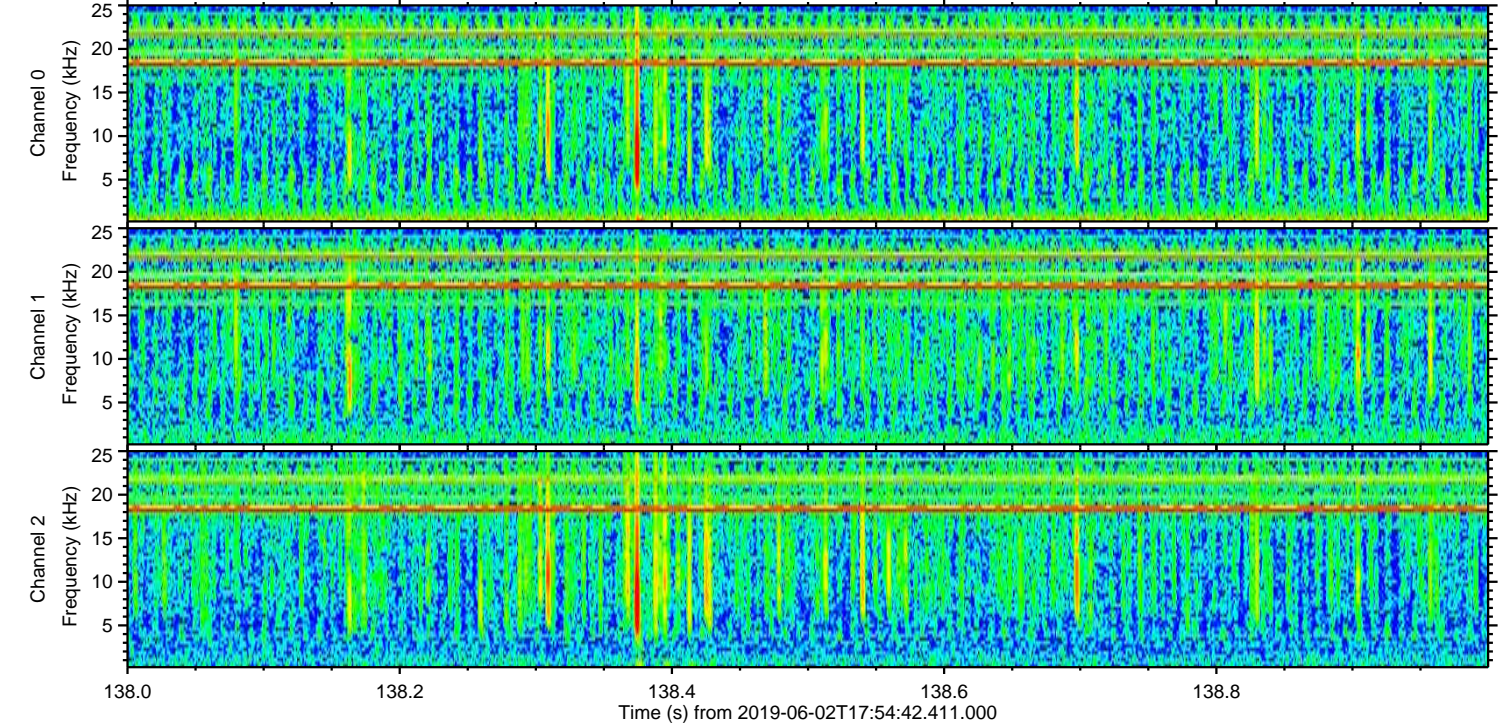
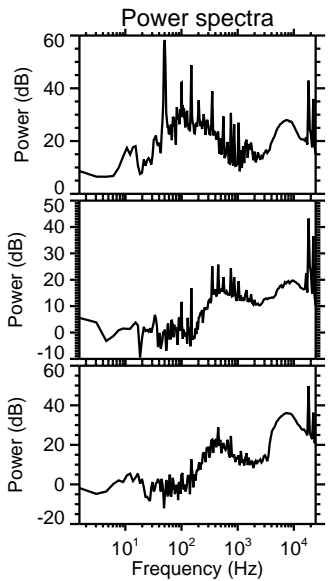
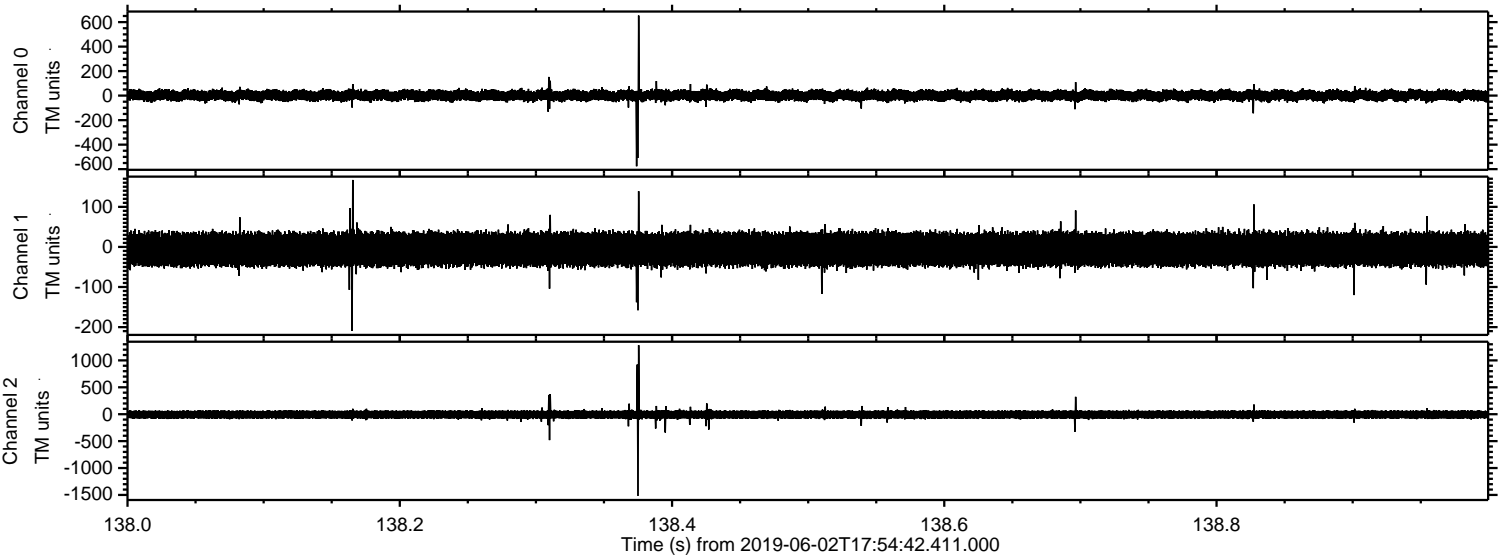

Processed Sun Jun 2 20:02:56 2019 by ELM ver.2012-10-06 from 001__elm20190602_175441__dat00.bin

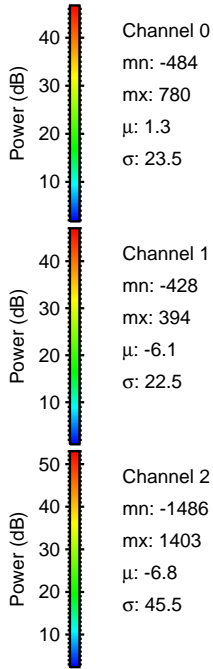
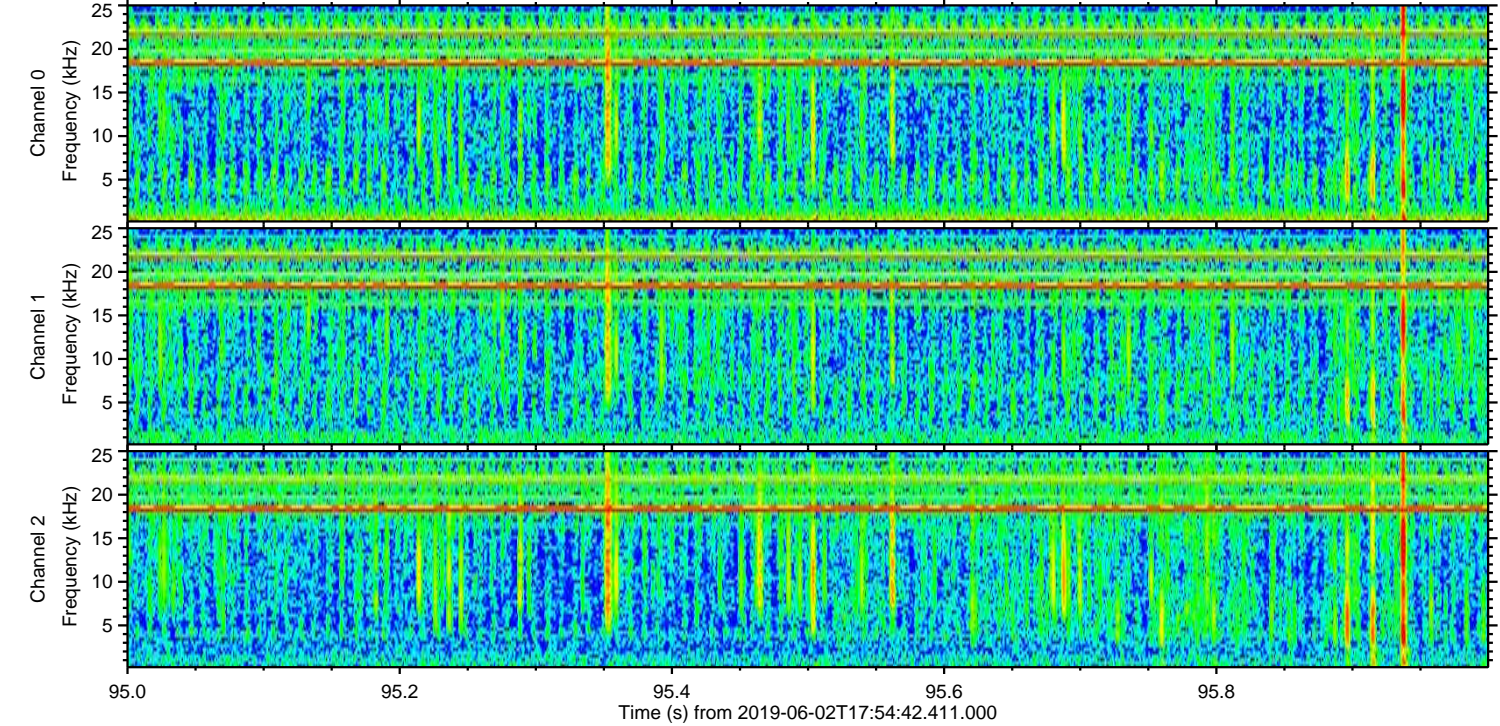
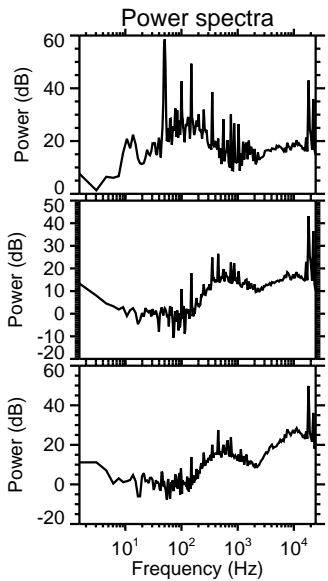
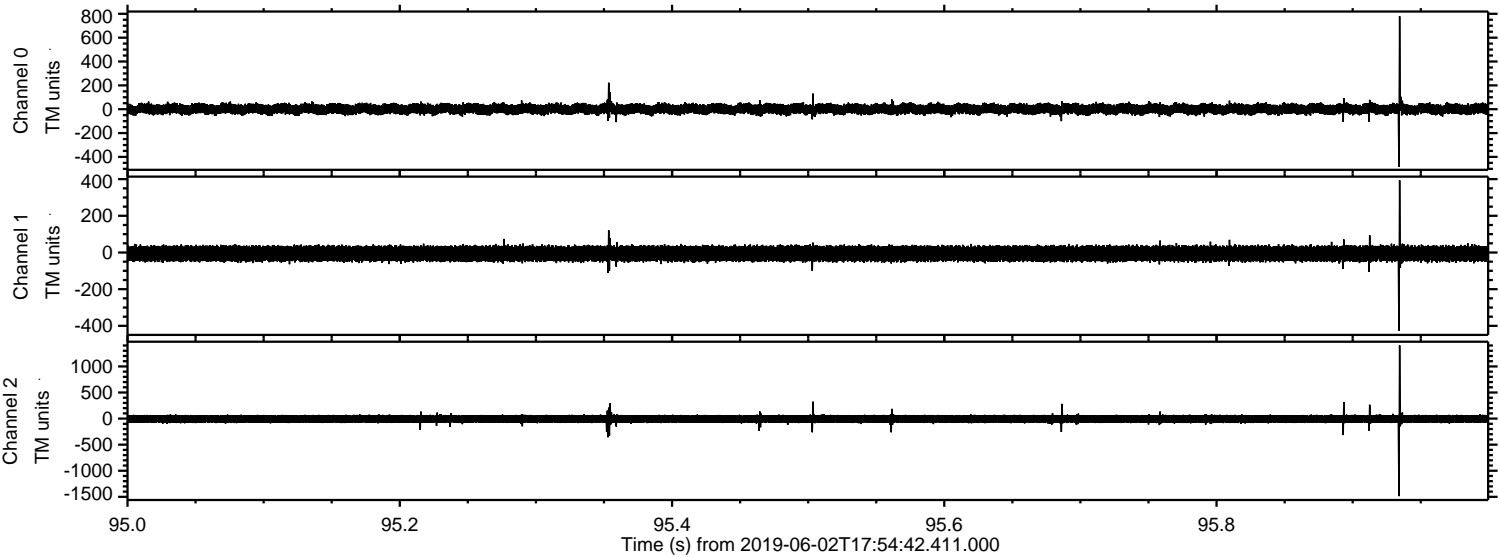

Processed Sun Jun 2 20:02:56 2019 by ELM ver.2012-10-06 from 001__elm20190602_175441__dat00.bin

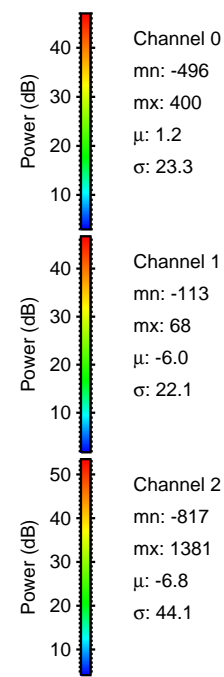
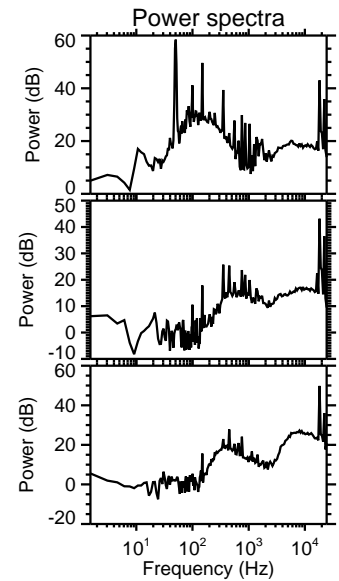
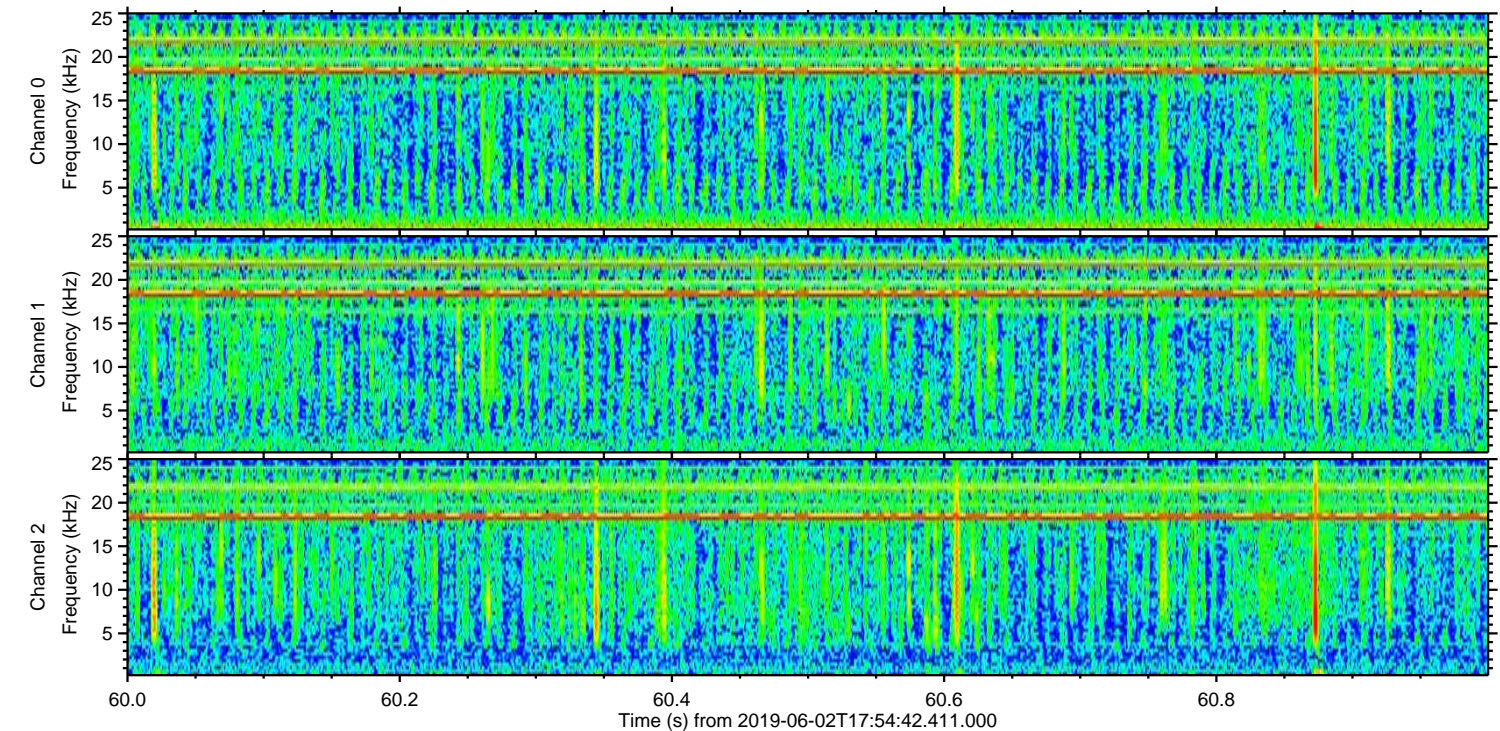
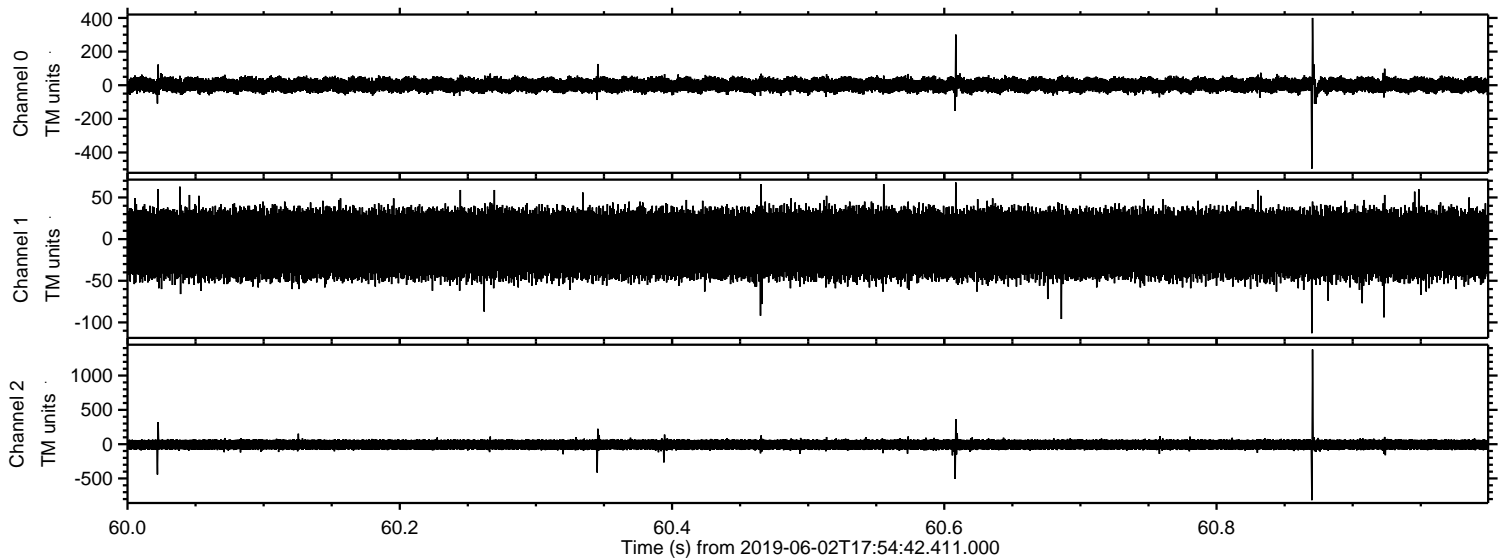

Channel 0
mn: -496
mx: 400
 μ : 1.2
 σ : 23.3

Channel 1
mn: -113
mx: 68
 μ : -6.0
 σ : 22.1

Channel 2
mn: -817
mx: 1381
 μ : -6.8
 σ : 44.1

