

ELMAVAN 3D WAVEFORMS (Measured data sampled at 50 kHz) 51000 packets of 144 samples from 2019-06-02T16:04:37.598.999.

Processed Sun Jun 2 18:12:27 2019 by ELM ver.2012-10-06 from 001__elm20190602_160436__dat00.bin

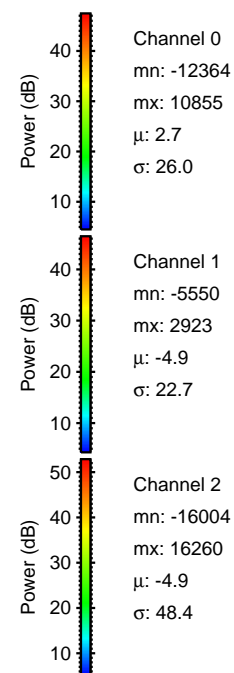
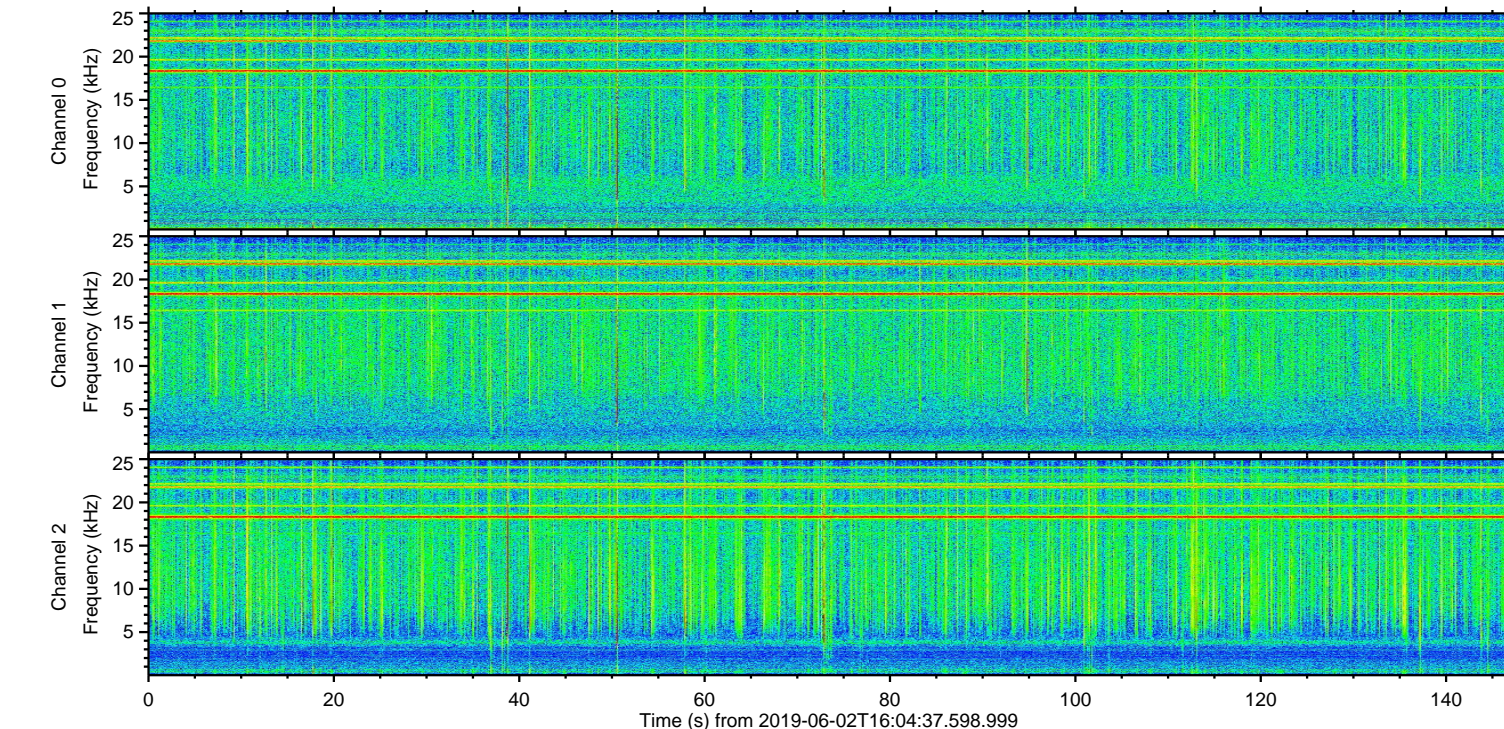
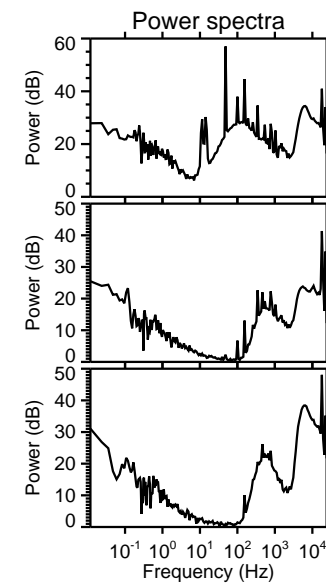
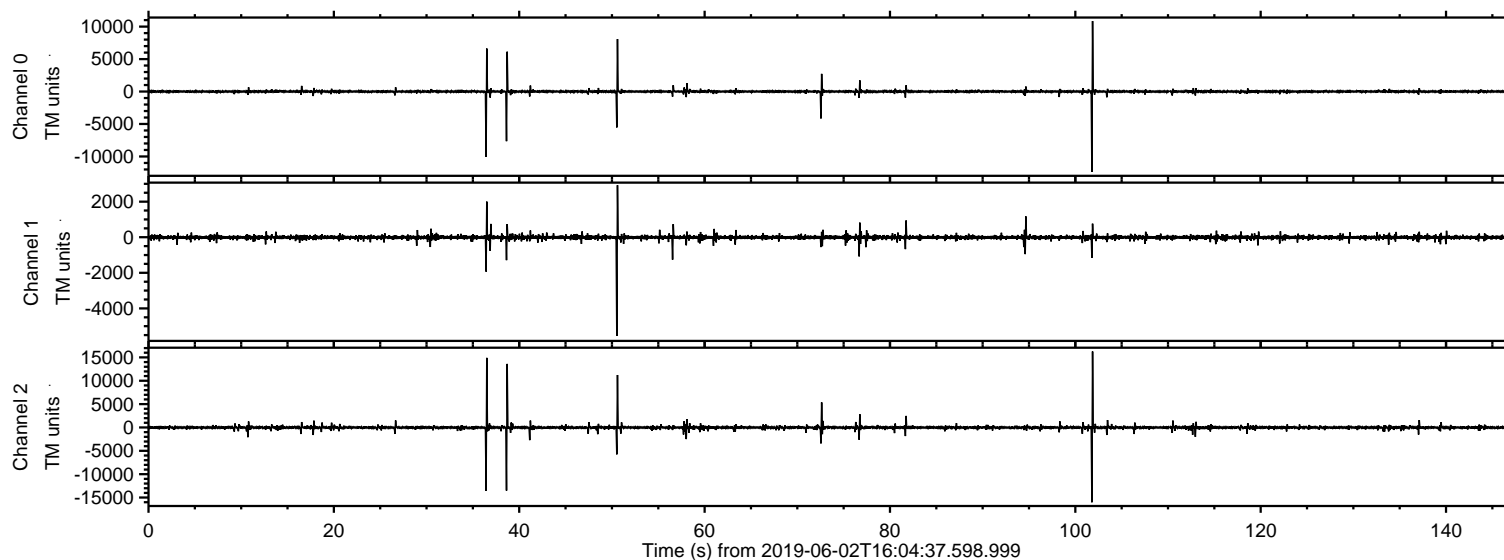

ELMAVAN 3D WAVEFORMS (Measured data sampled at 50 kHz) 51000 packets of 144 samples from 2019-06-02T16:04:37.598.999. Part 102/147

Processed Sun Jun 2 18:12:34 2019 by ELM ver.2012-10-06 from 001__elm20190602_160436__dat00.bin

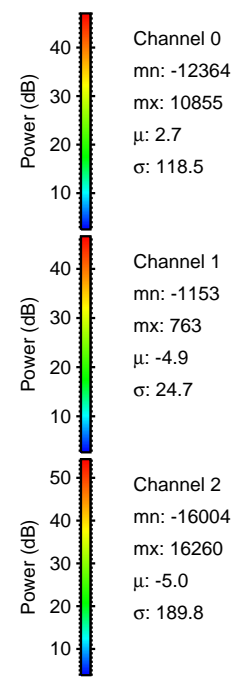
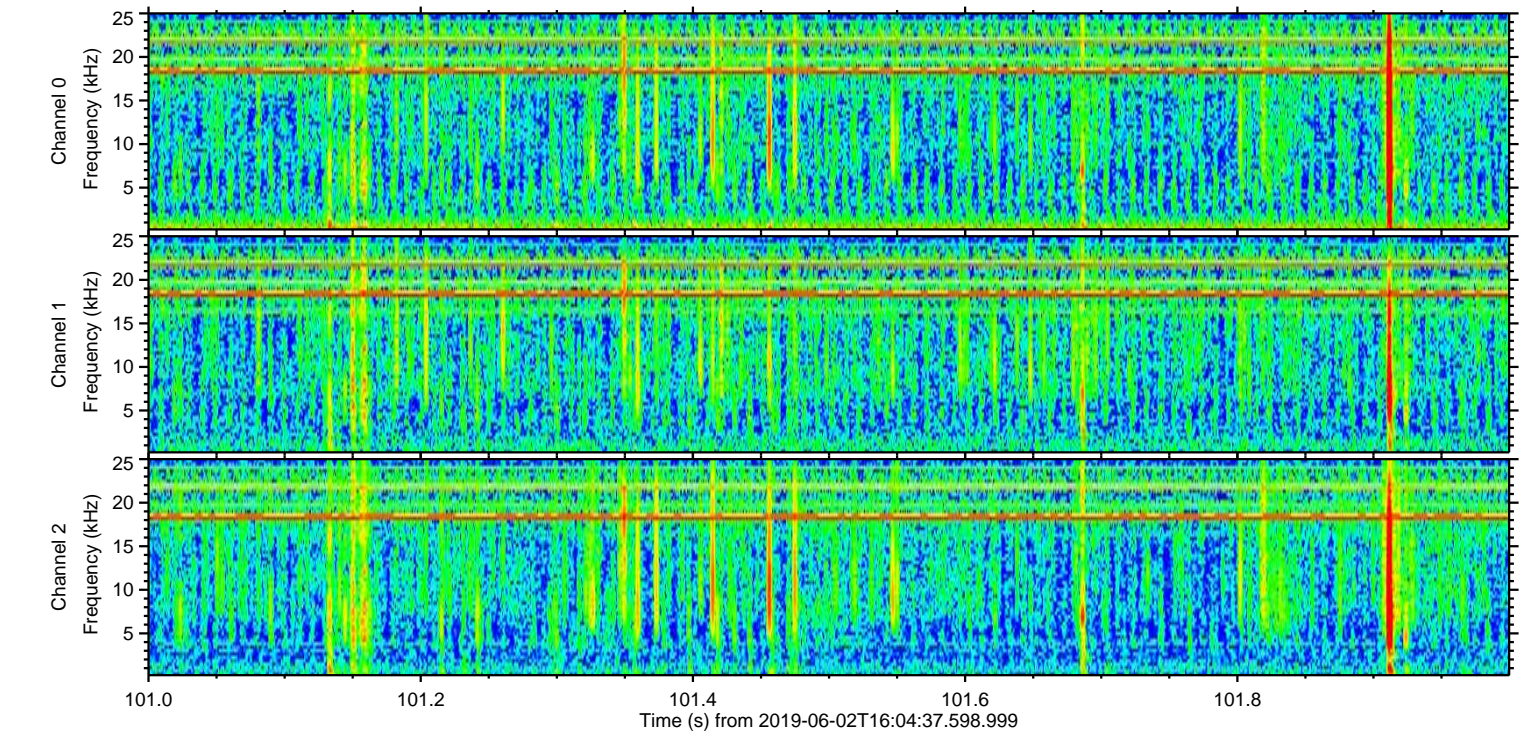
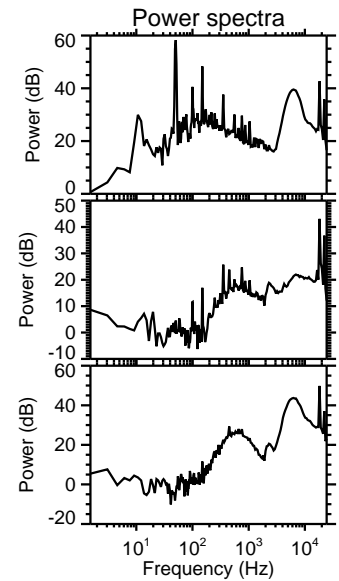
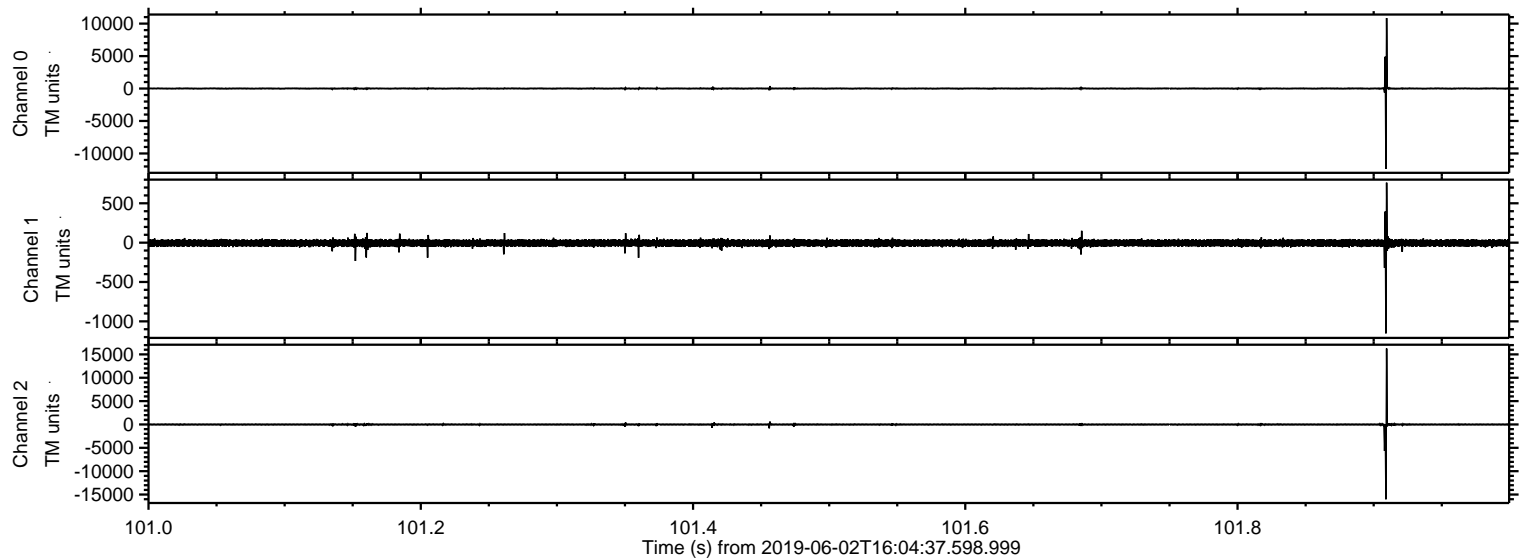

Channel 0
mn: -12364
mx: 10855
 μ : 2.7
 σ : 118.5

Channel 1
mn: -1153
mx: 763
 μ : -4.9
 σ : 24.7

Channel 2
mn: -16004
mx: 16260
 μ : -5.0
 σ : 189.8

ELMAVAN 3D WAVEFORMS (Measured data sampled at 50 kHz) 51000 packets of 144 samples from 2019-06-02T16:04:37.598.999. Part 37/147

Processed Sun Jun 2 18:12:34 2019 by ELM ver.2012-10-06 from 001__elm20190602_160436__dat00.bin

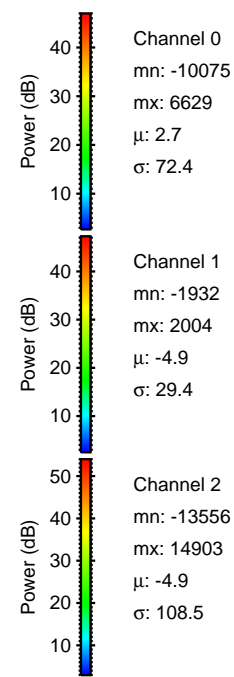
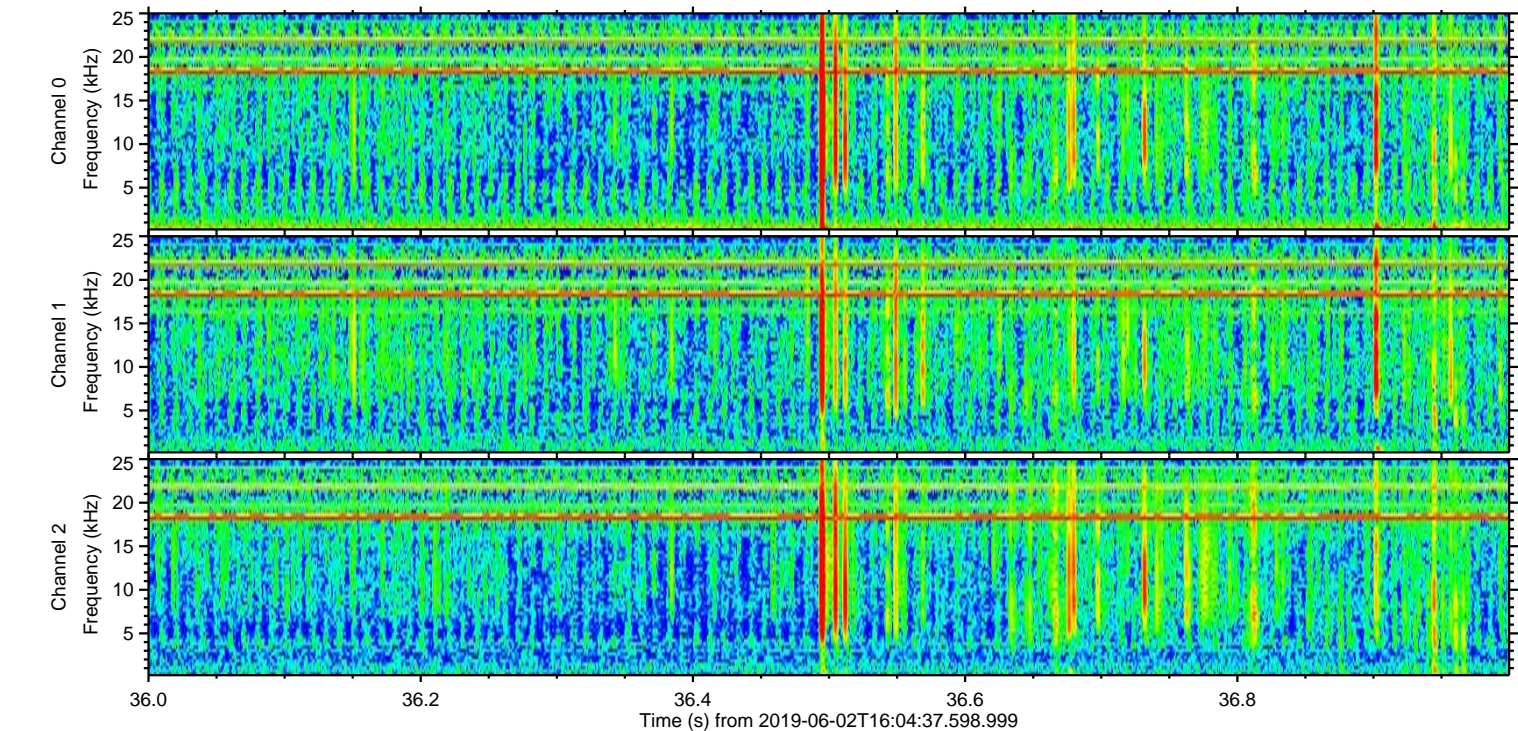
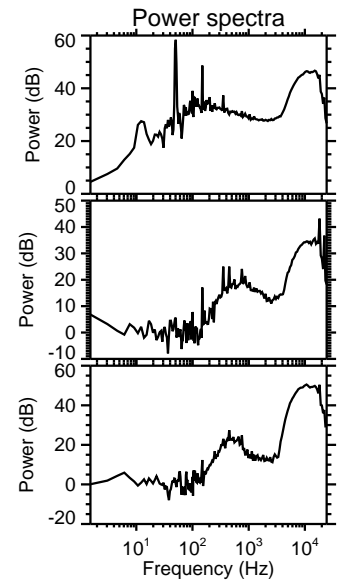
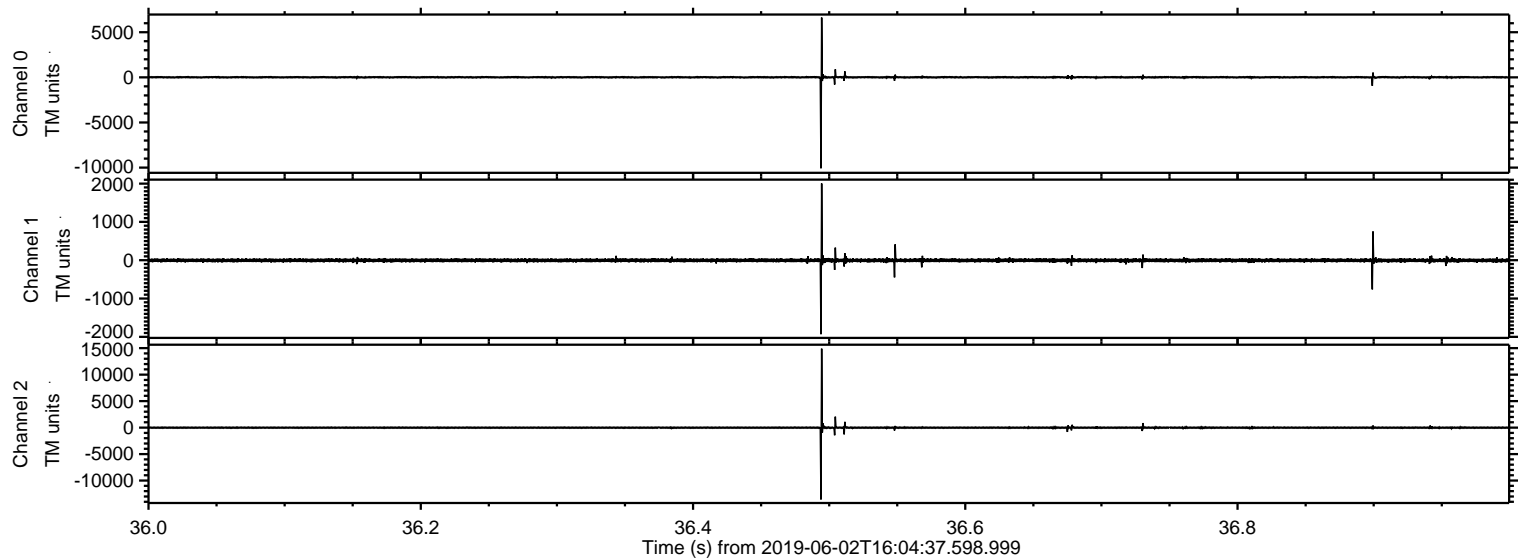

Processed Sun Jun 2 18:12:35 2019 by ELM ver.2012-10-06 from 001__elm20190602_160436__dat00.bin

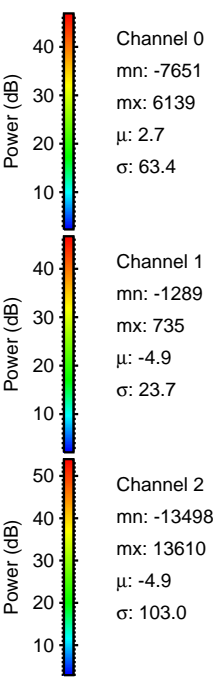
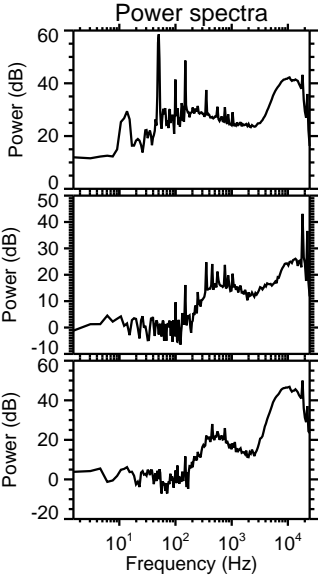
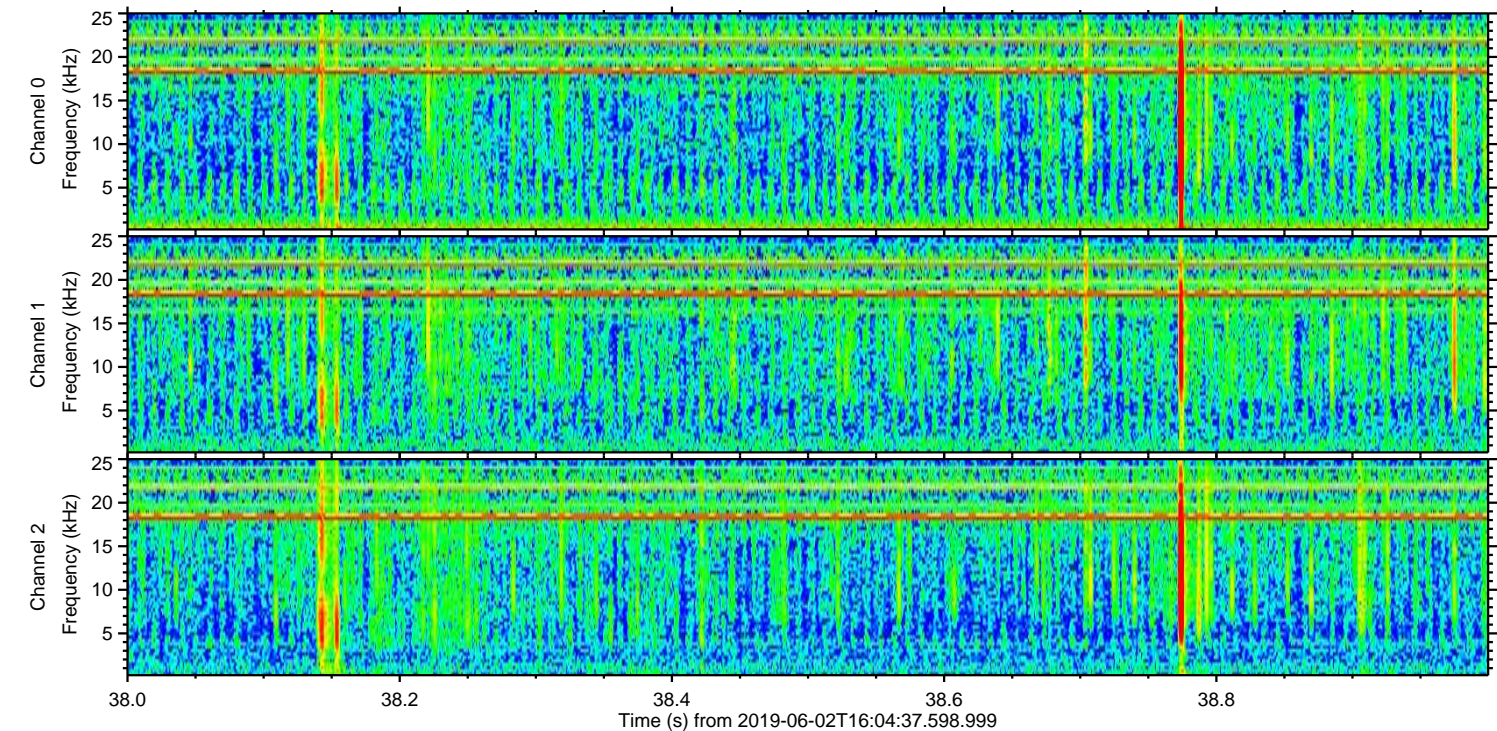
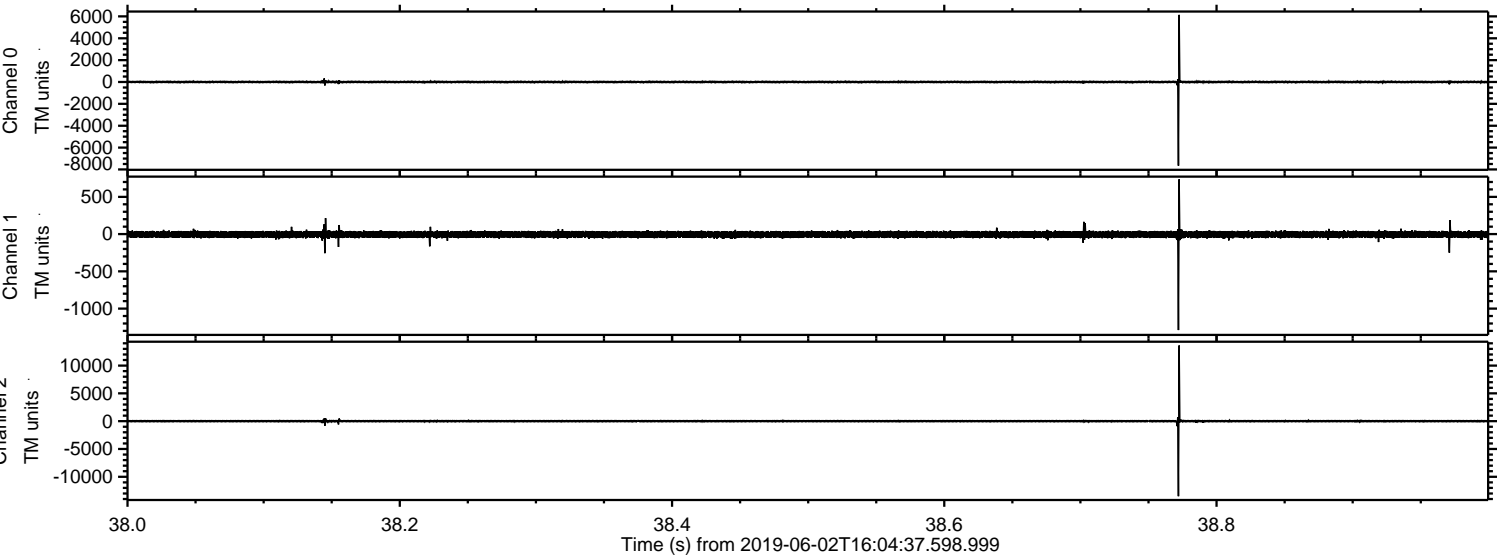

Processed Sun Jun 2 18:12:35 2019 by ELM ver.2012-10-06 from 001__elm20190602_160436__dat00.bin

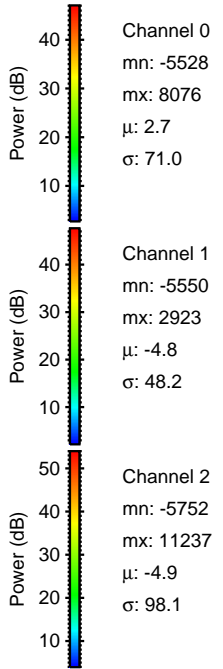
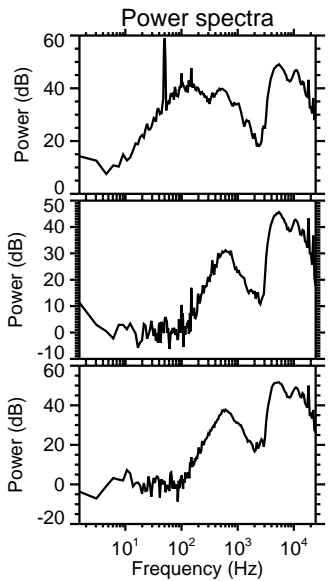
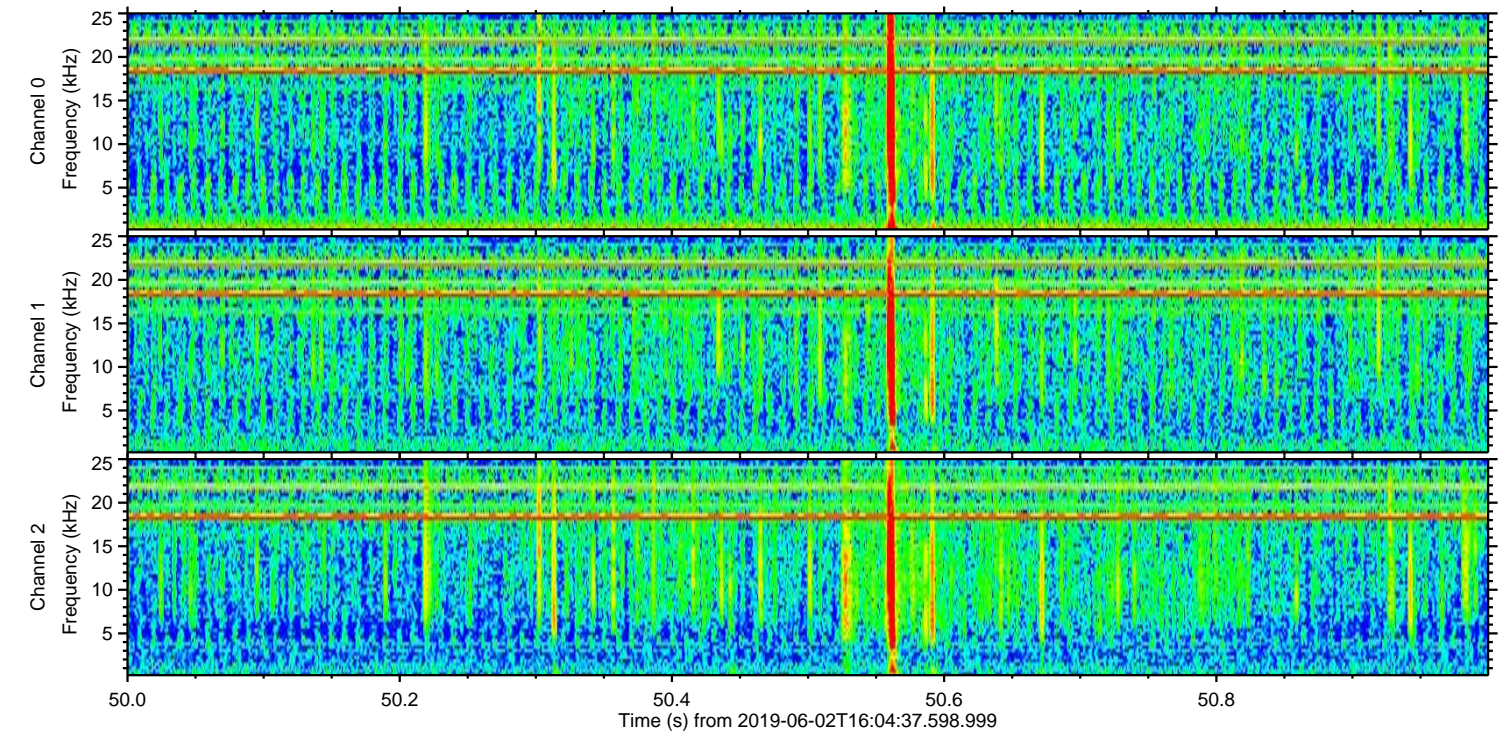
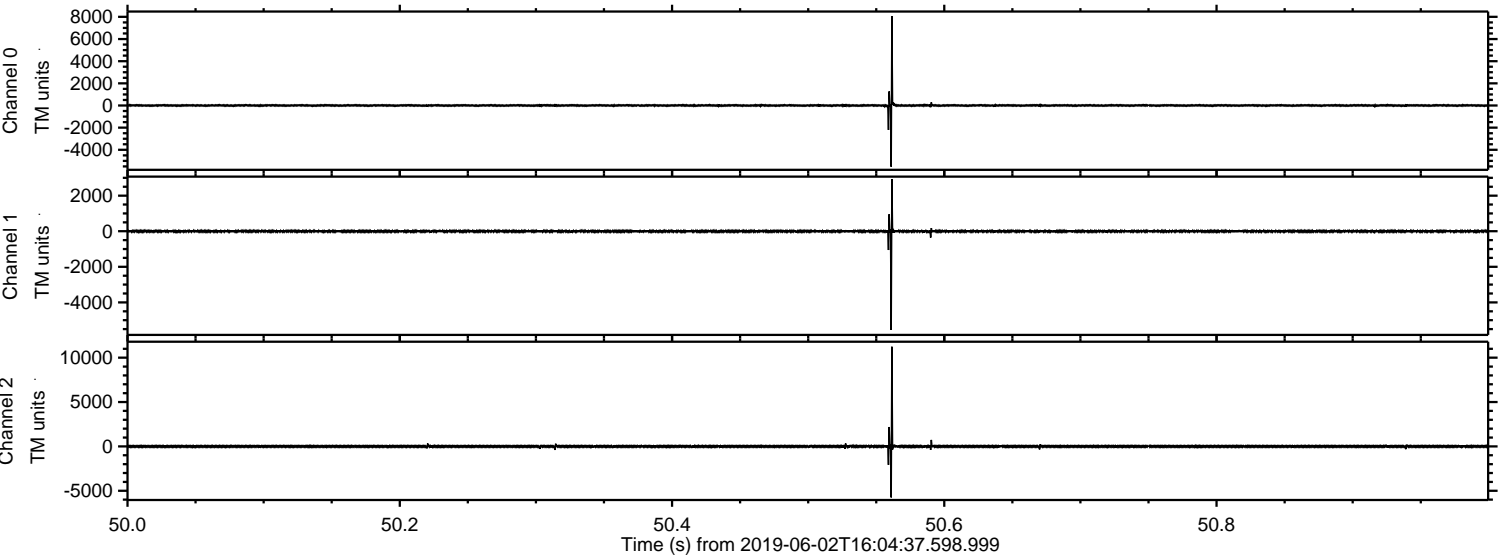

ELMAVAN 3D WAVEFORMS (Measured data sampled at 50 kHz) 51000 packets of 144 samples from 2019-06-02T16:04:37.598.999. Part 73/147

Processed Sun Jun 2 18:12:36 2019 by ELM ver.2012-10-06 from 001__elm20190602_160436__dat00.bin

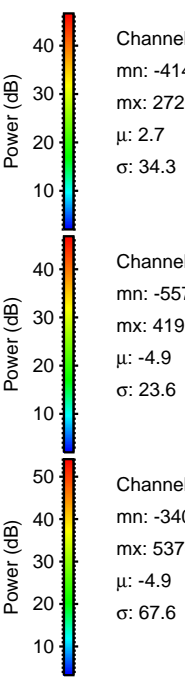
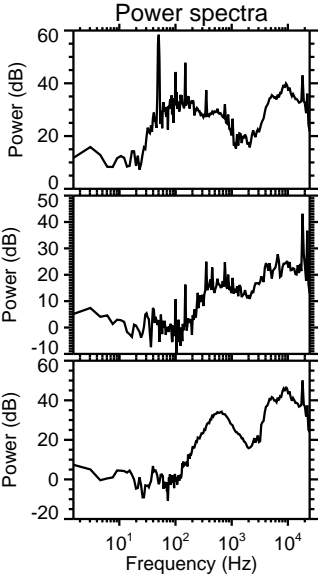
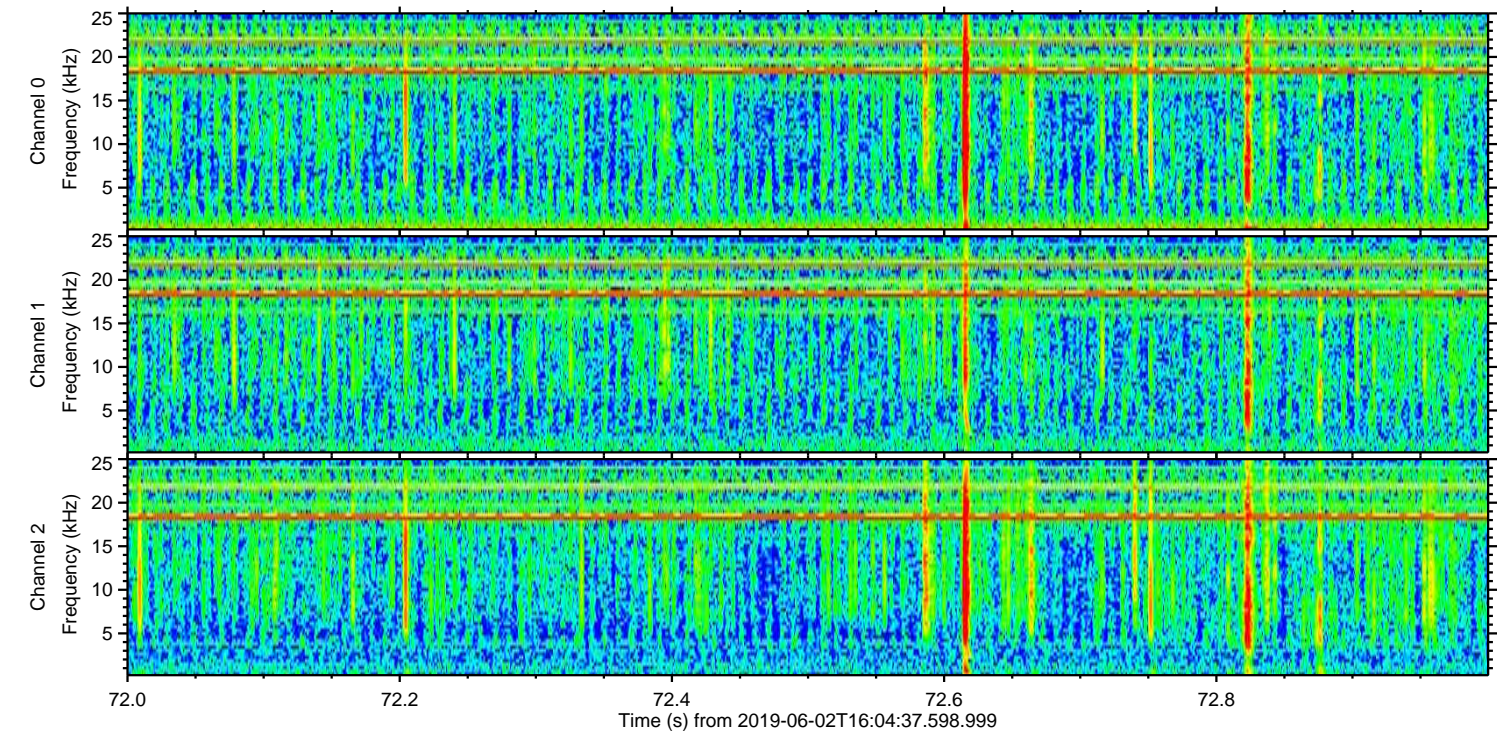
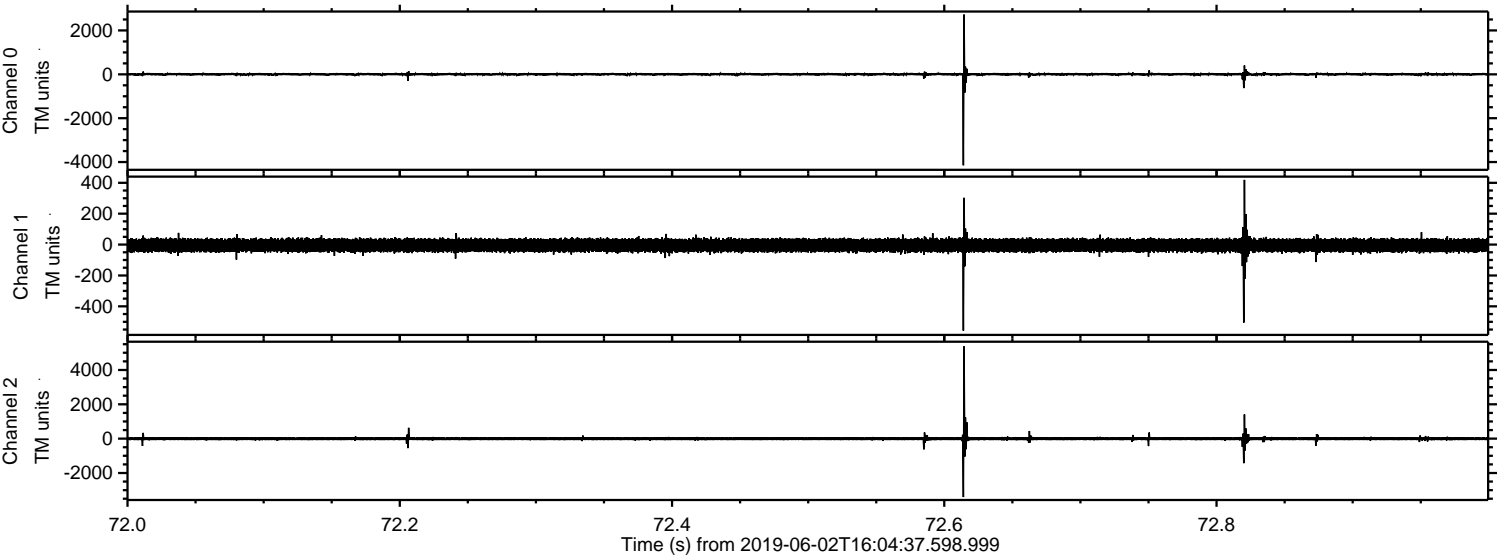

ELMAVAN 3D WAVEFORMS (Measured data sampled at 50 kHz) 51000 packets of 144 samples from 2019-06-02T16:04:37.598.999. Part 77/147

Processed Sun Jun 2 18:12:37 2019 by ELM ver.2012-10-06 from 001__elm20190602_160436__dat00.bin

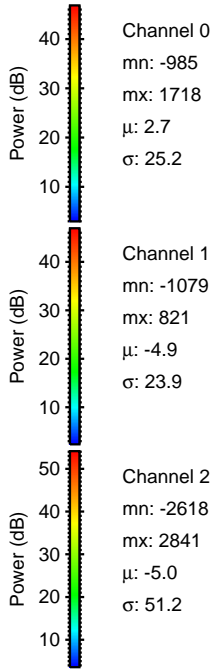
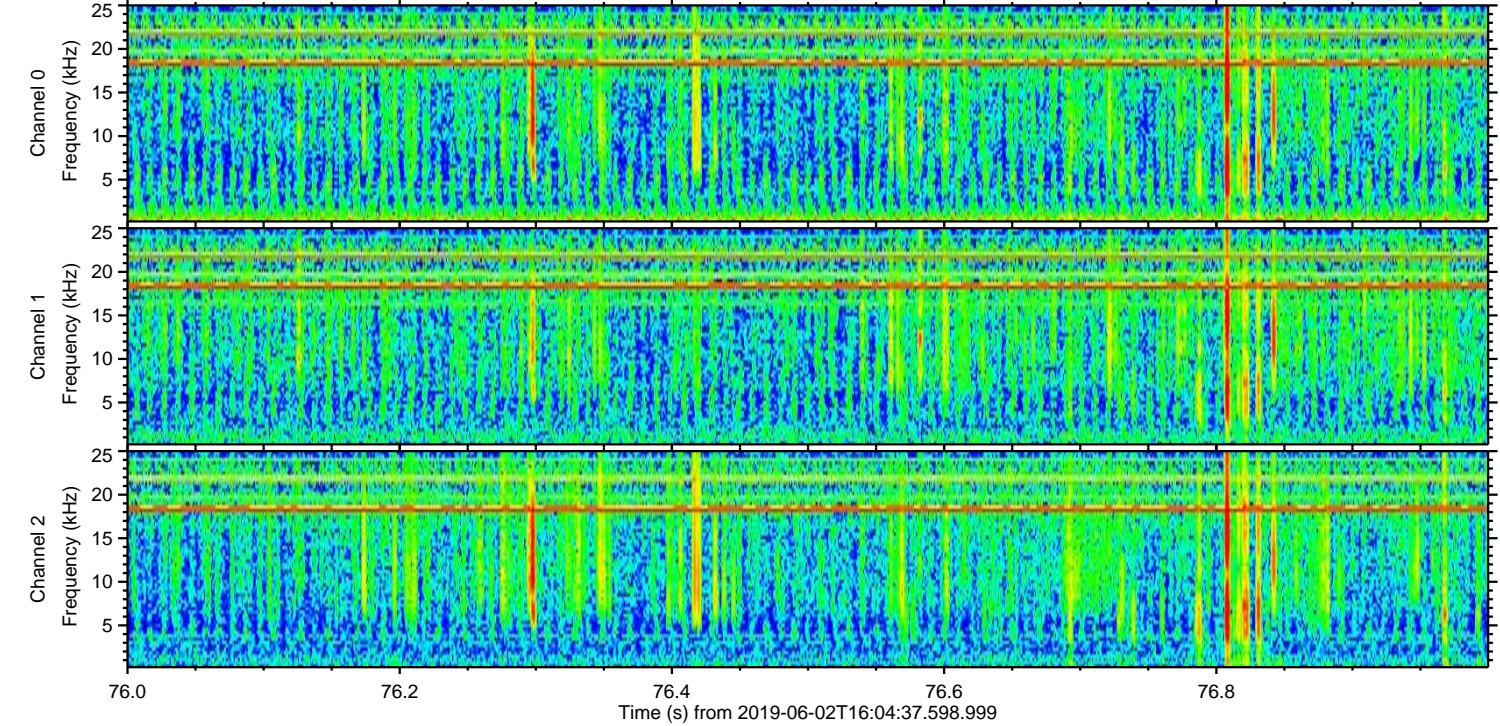
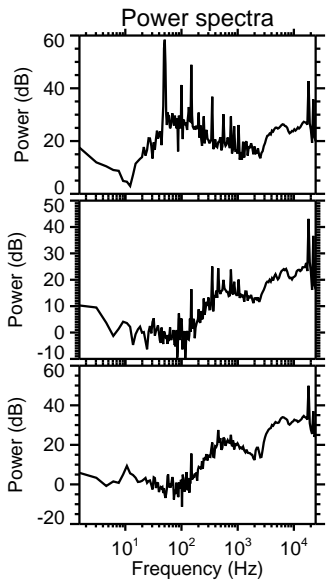
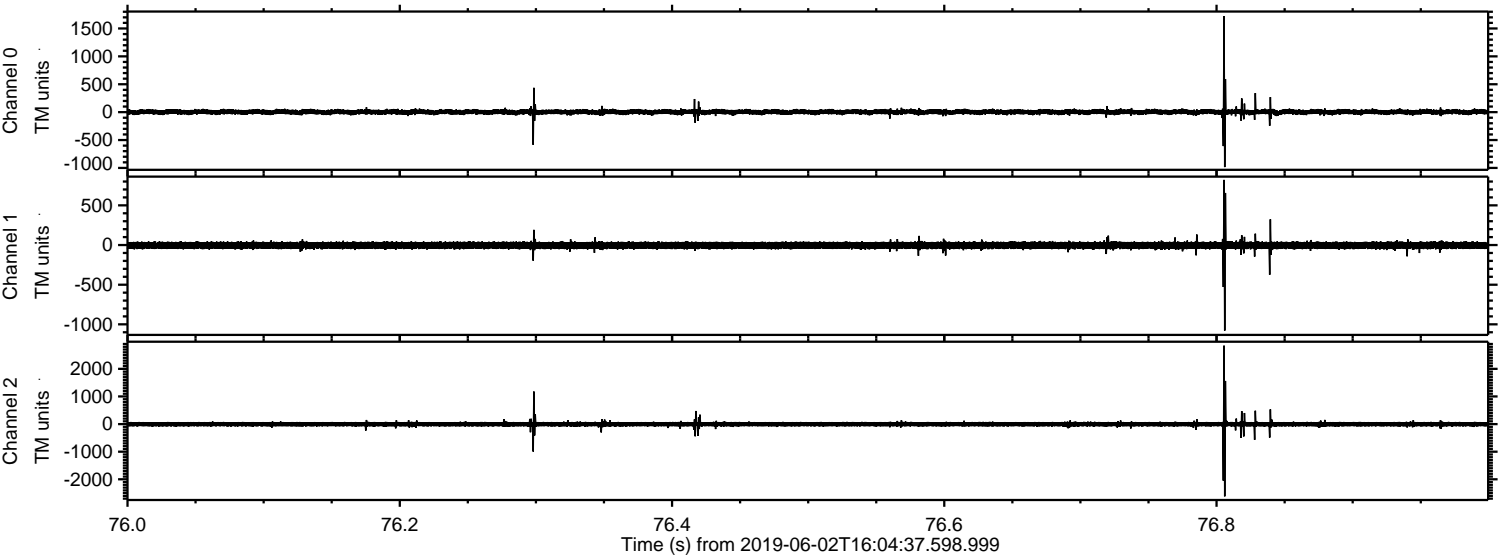

Processed Sun Jun 2 18:12:37 2019 by ELM ver.2012-10-06 from 001__elm20190602_160436__dat00.bin

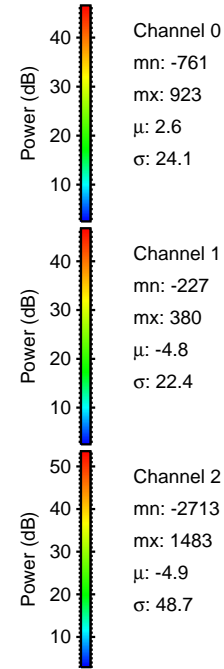
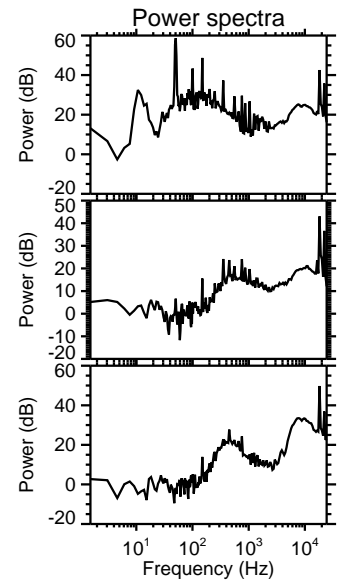
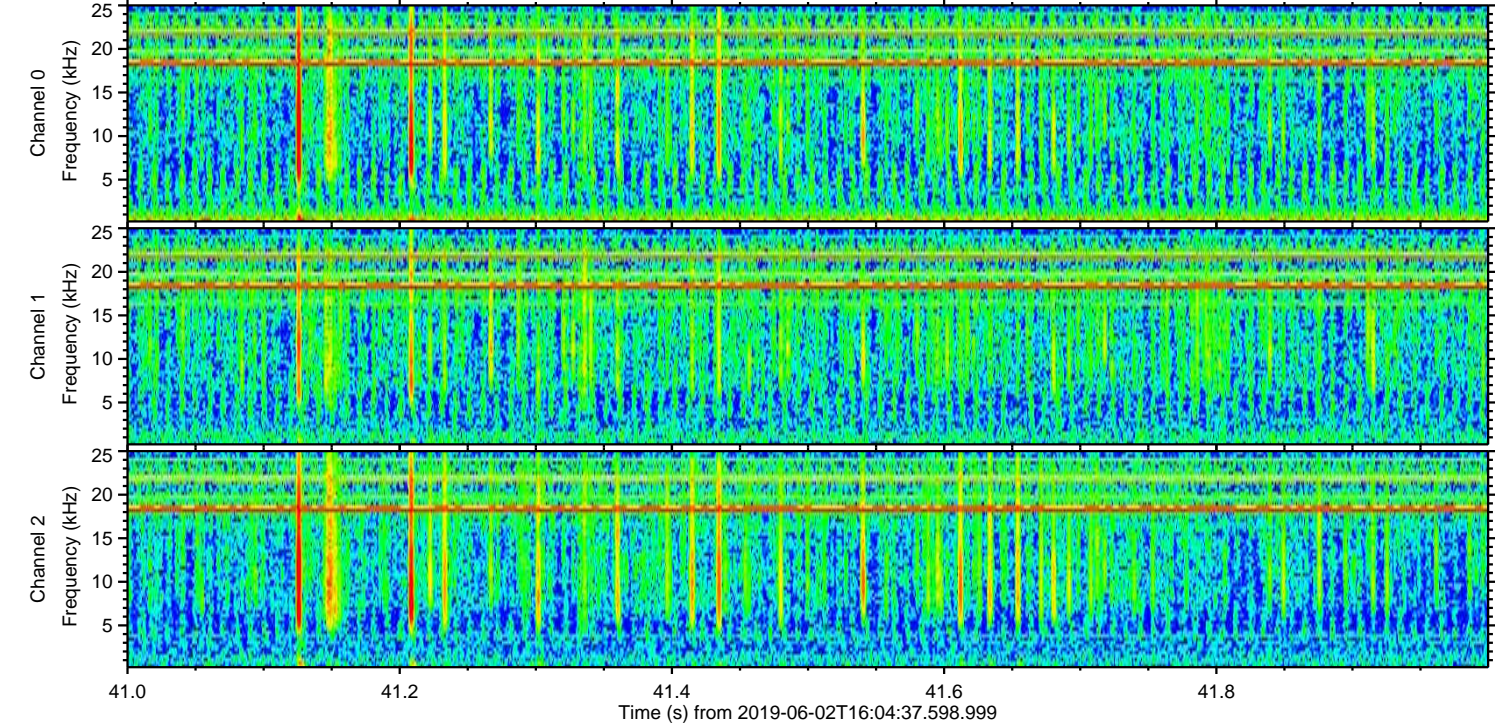
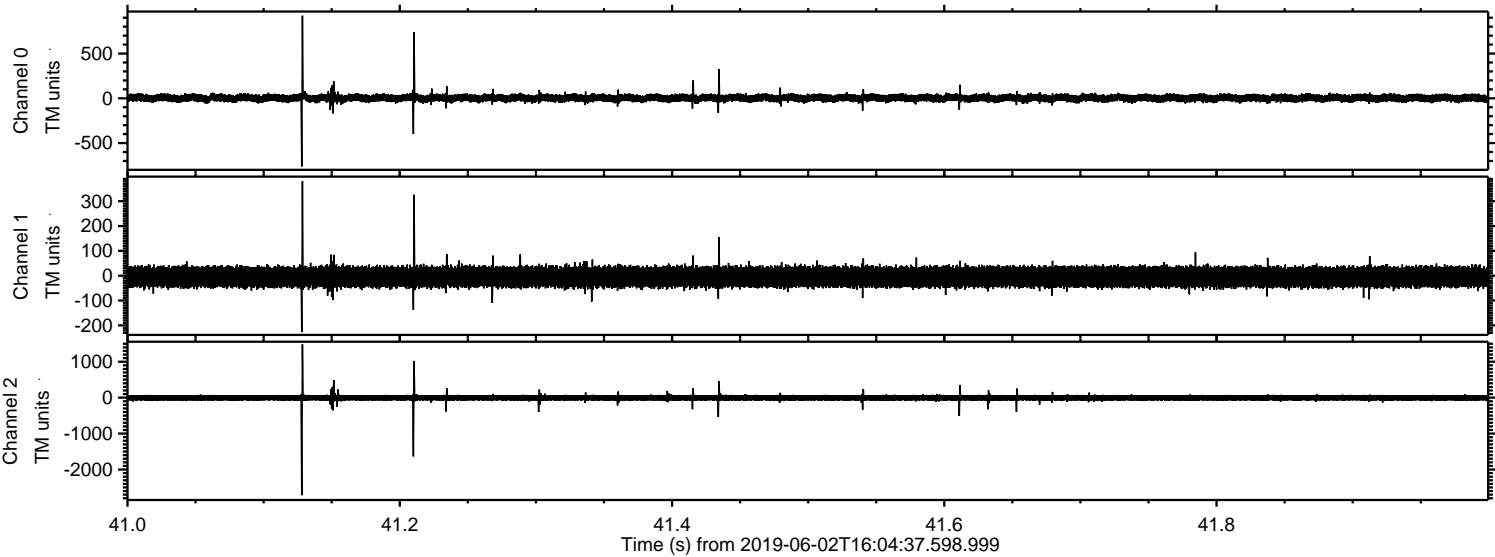

Processed Sun Jun 2 18:12:38 2019 by ELM ver.2012-10-06 from 001__elm20190602_160436__dat00.bin

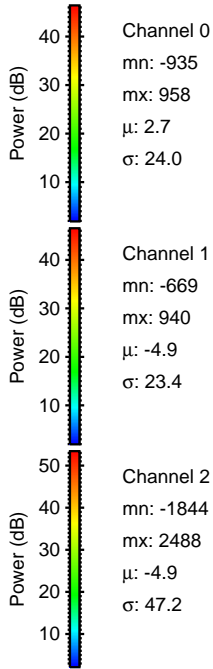
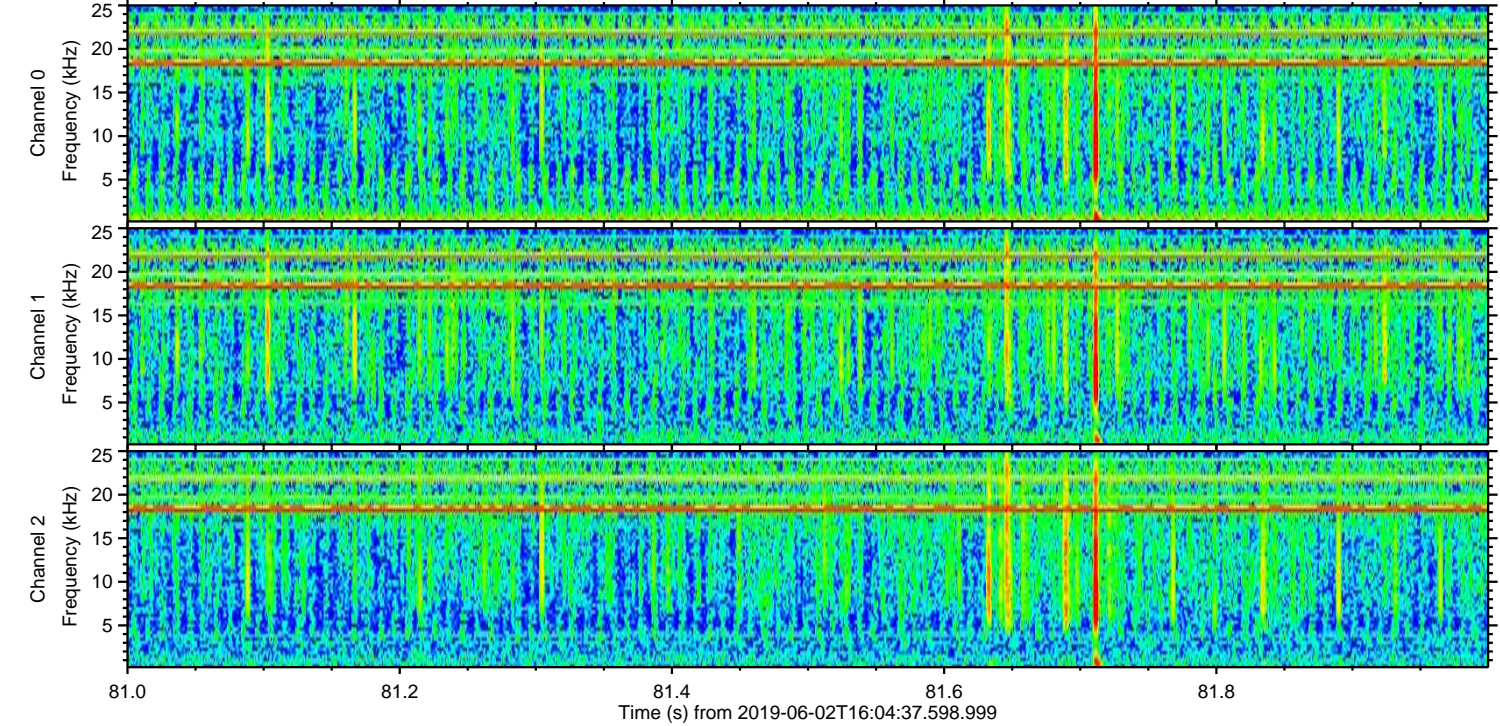
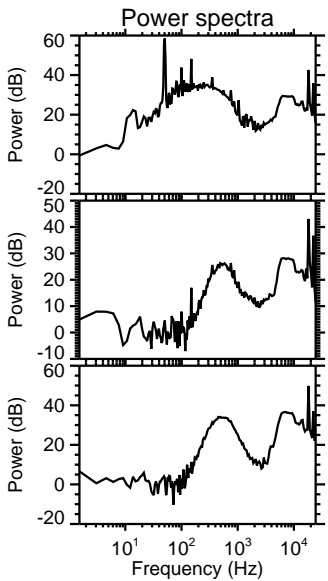
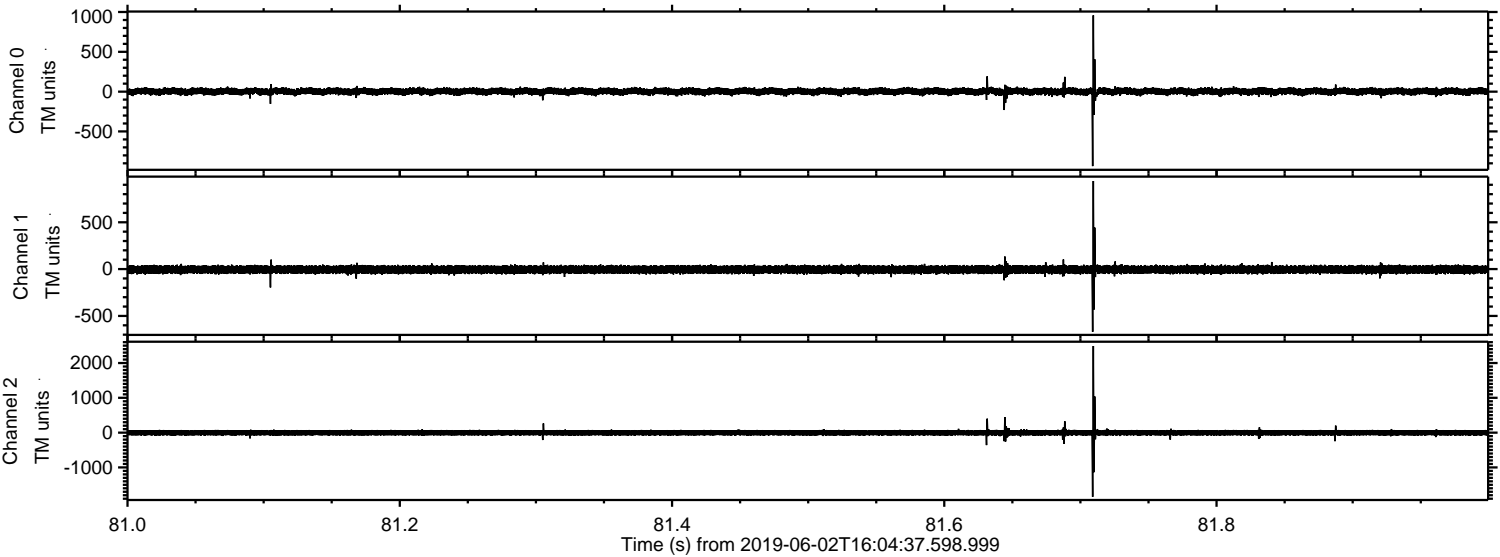

Processed Sun Jun 2 18:12:39 2019 by ELM ver.2012-10-06 from 001__elm20190602_160436__dat00.bin

