

ELMAVAN 3D WAVEFORMS (Measured data sampled at 50 kHz) 51000 packets of 144 samples from 2019-06-02T12:54:29.307.000.

Processed Sun Jun 2 15:01:48 2019 by ELM ver.2012-10-06 from 001__elm20190602_125428__dat00.bin

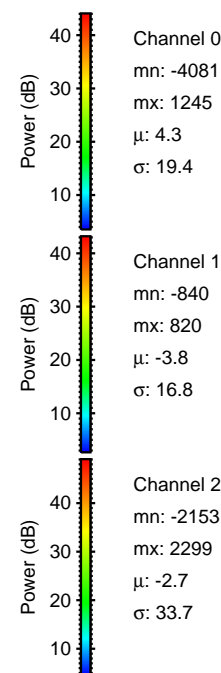
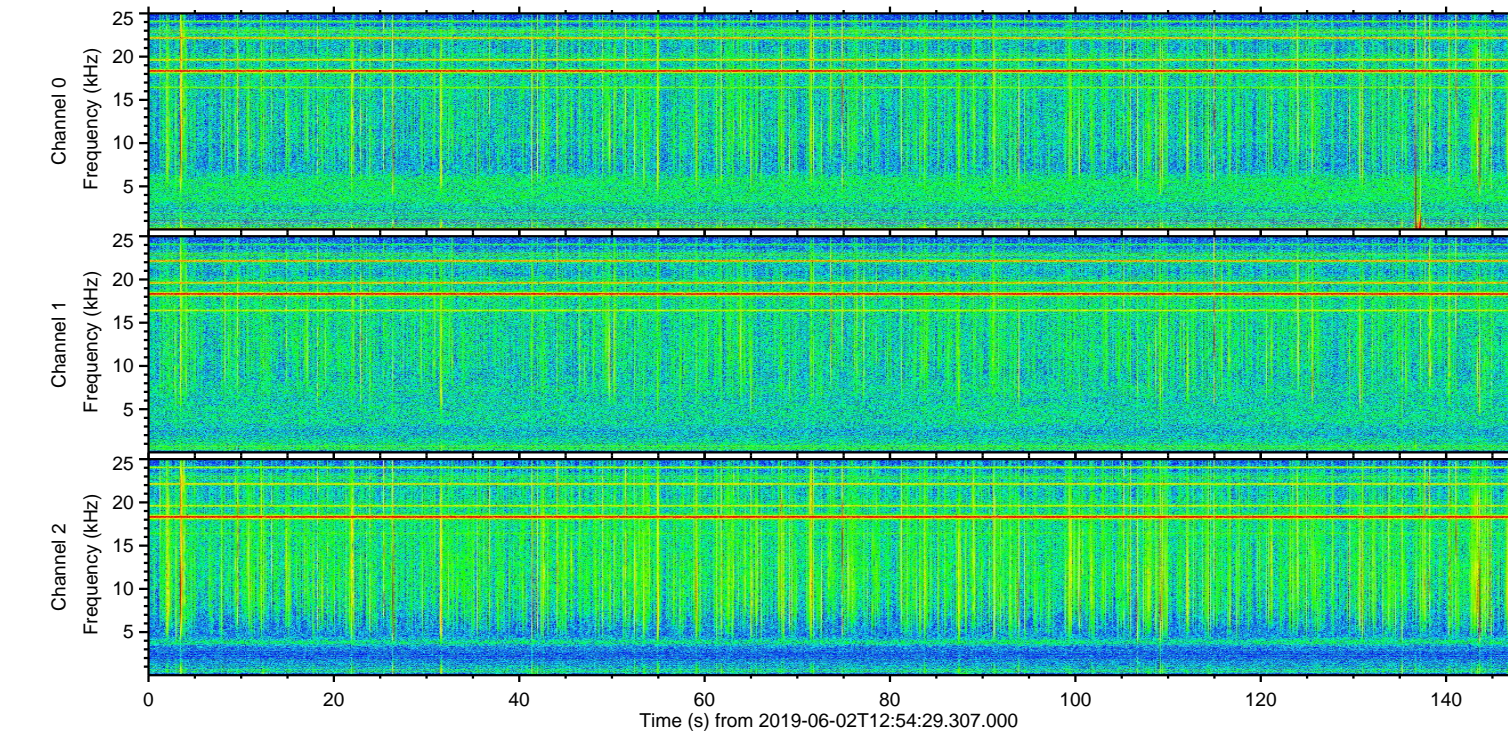
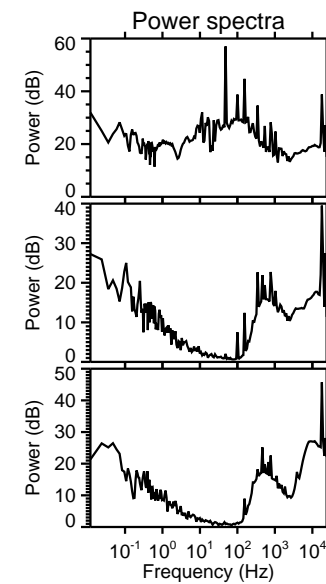
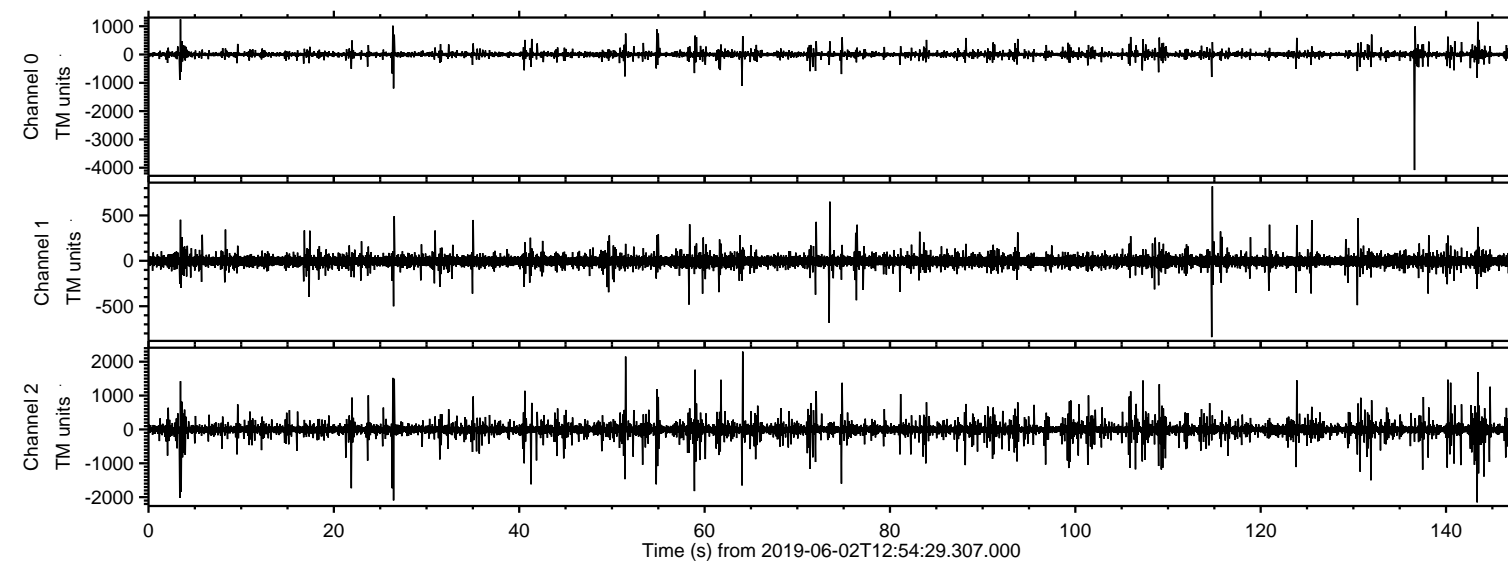

ELMAVAN 3D WAVEFORMS (Measured data sampled at 50 kHz) 51000 packets of 144 samples from 2019-06-02T12:54:29.307.000. Part 137/147

Processed Sun Jun 2 15:01:54 2019 by ELM ver.2012-10-06 from 001__elm20190602_125428__dat00.bin

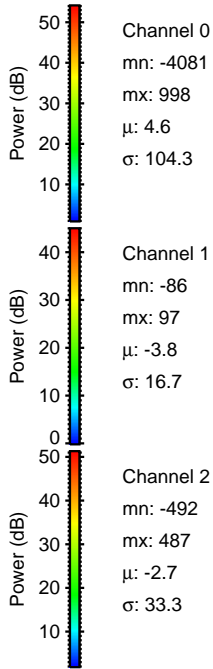
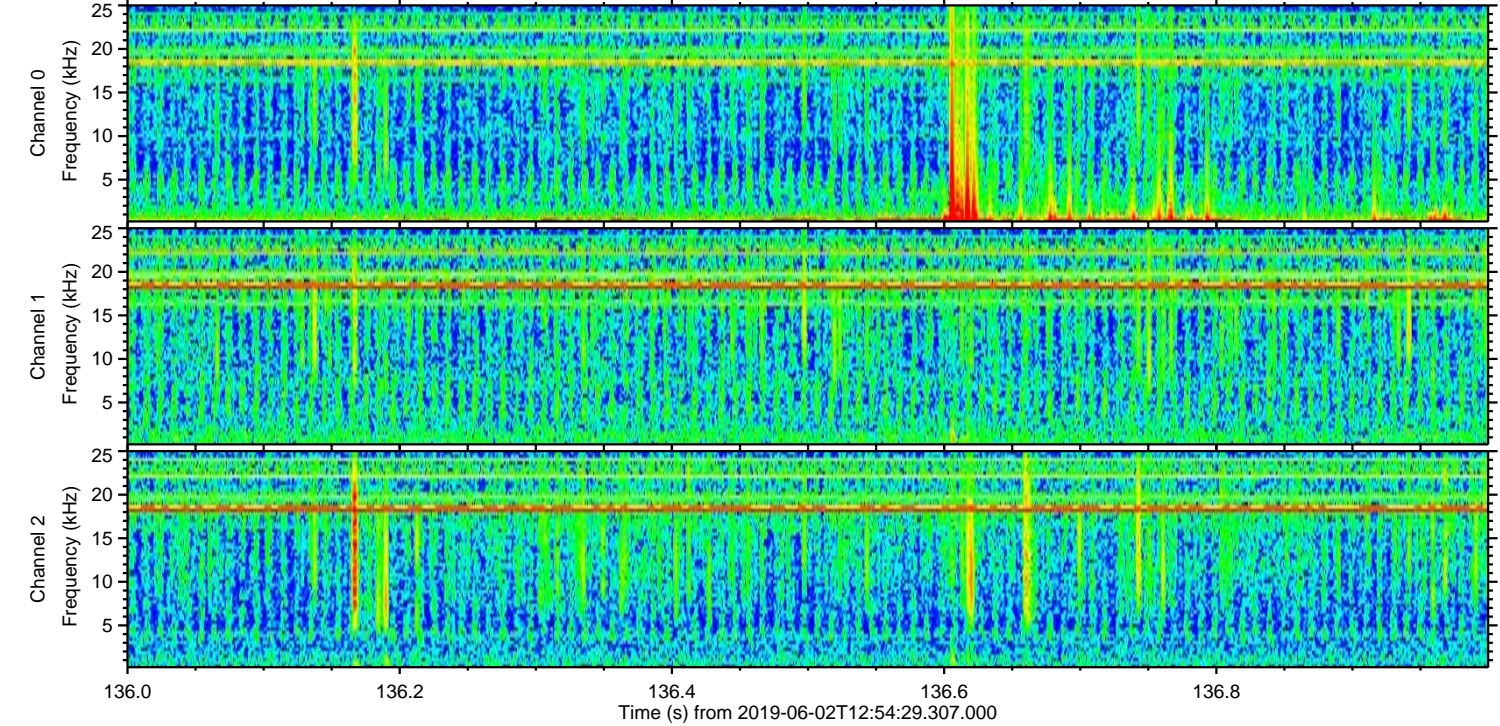
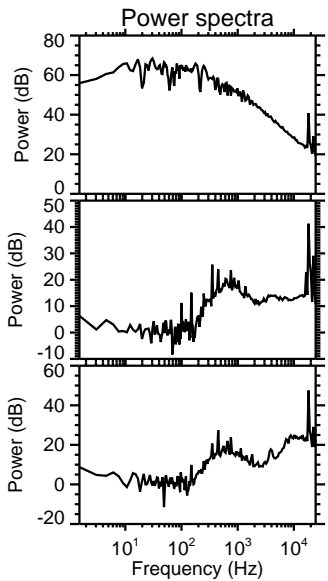
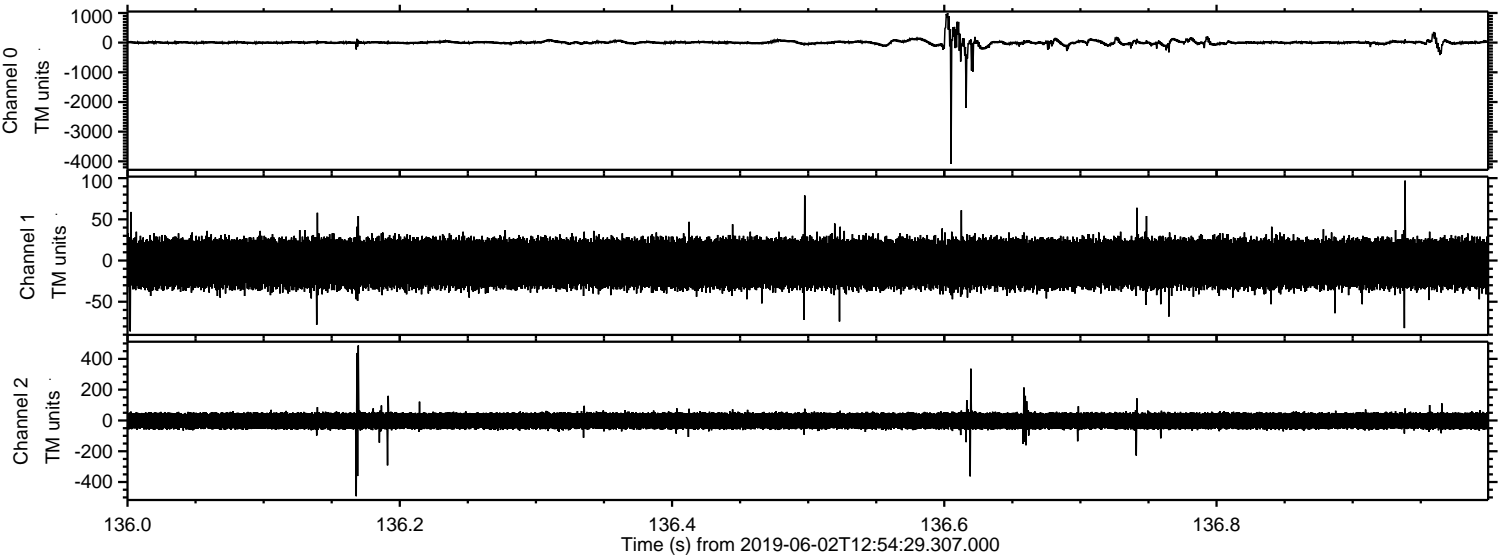

Processed Sun Jun 2 15:01:54 2019 by ELM ver.2012-10-06 from 001__elm20190602_125428__dat00.bin

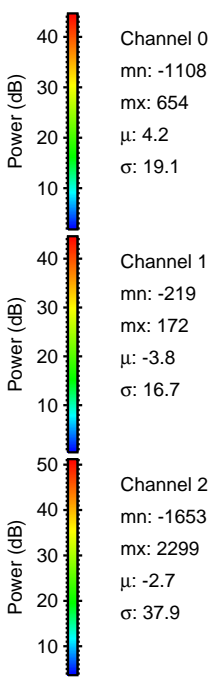
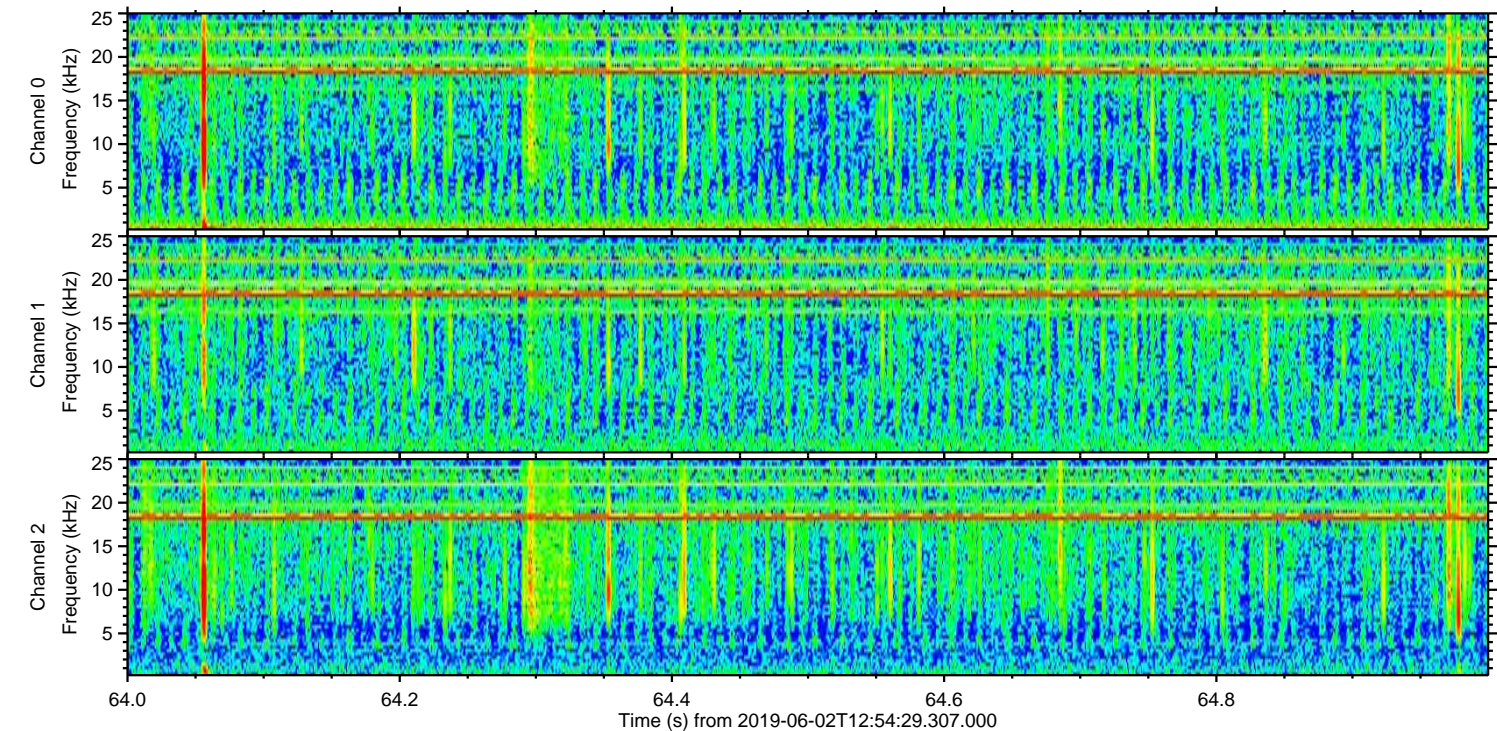
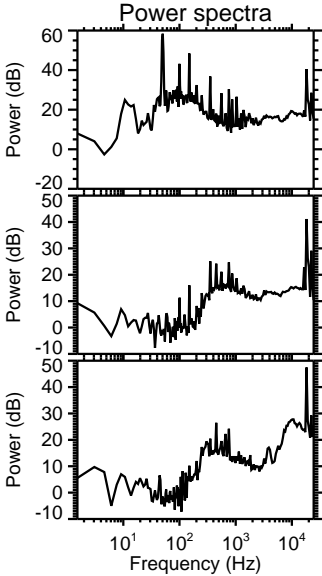
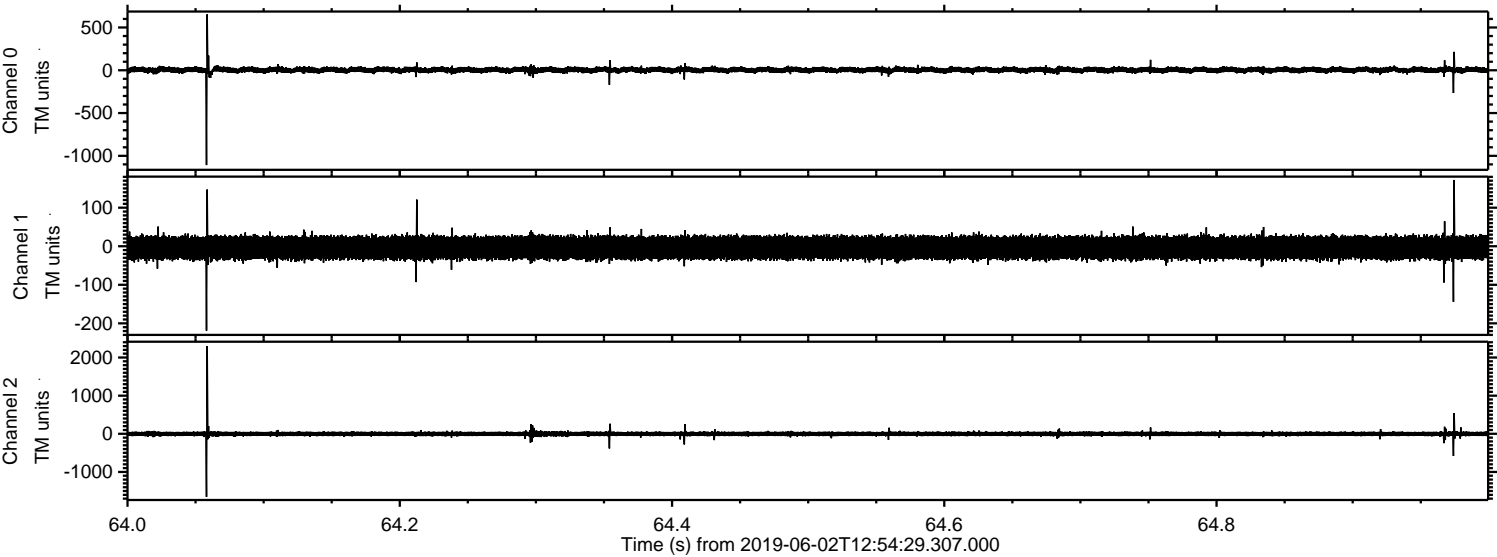

Channel 0
mn: -1108
mx: 654
 μ : 4.2
 σ : 19.1

Channel 1
mn: -219
mx: 172
 μ : -3.8
 σ : 16.7

Channel 2
mn: -1653
mx: 2299
 μ : -2.7
 σ : 37.9

ELMAVAN 3D WAVEFORMS (Measured data sampled at 50 kHz) 51000 packets of 144 samples from 2019-06-02T12:54:29.307.000. Part 144/147

Processed Sun Jun 2 15:01:55 2019 by ELM ver.2012-10-06 from 001__elm20190602_125428__dat00.bin

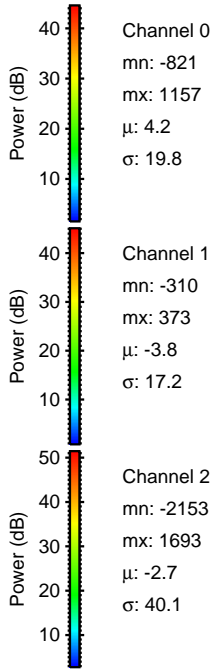
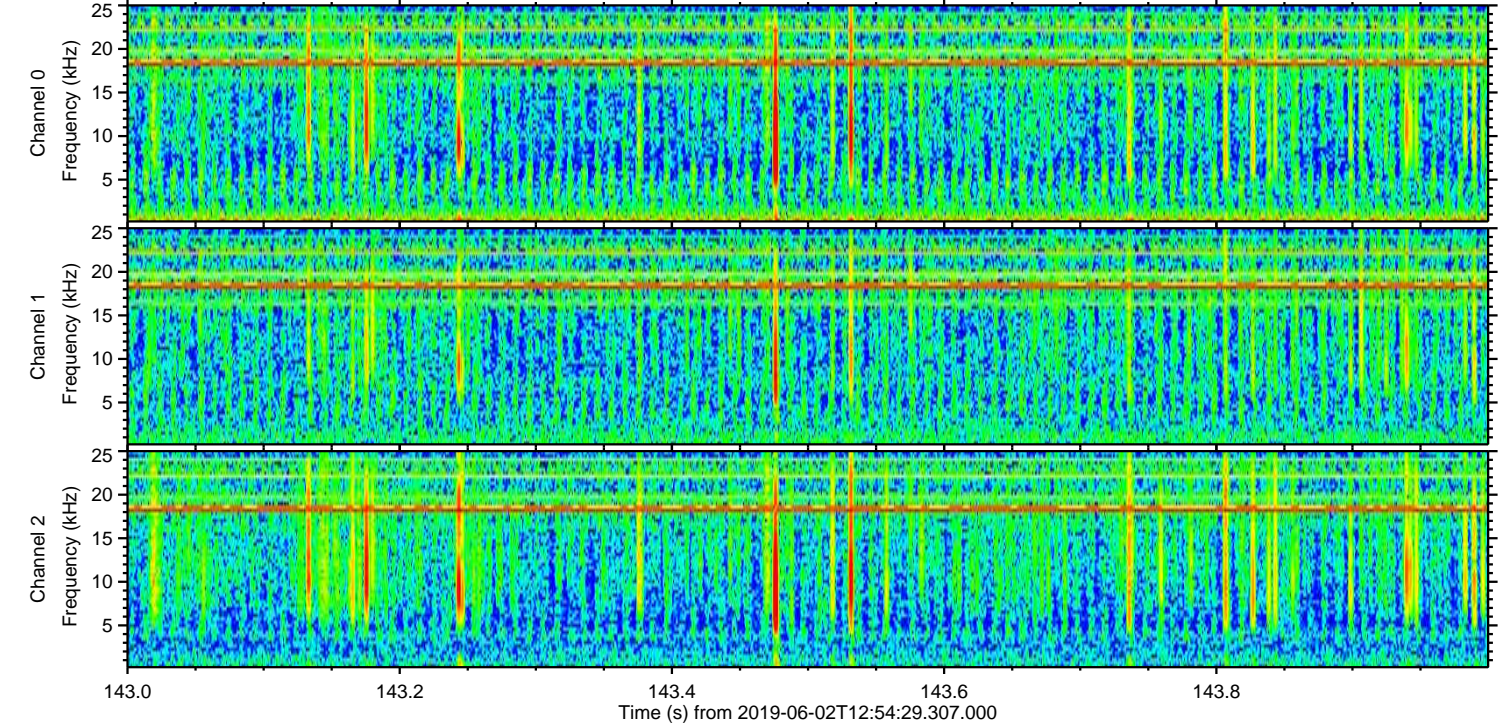
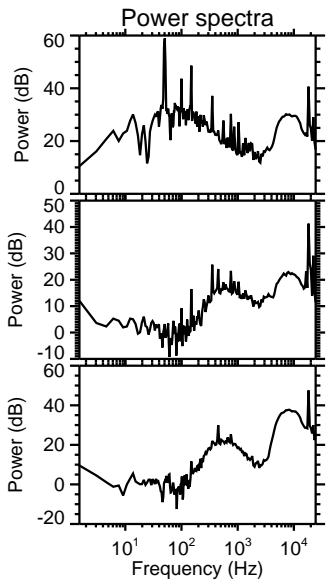
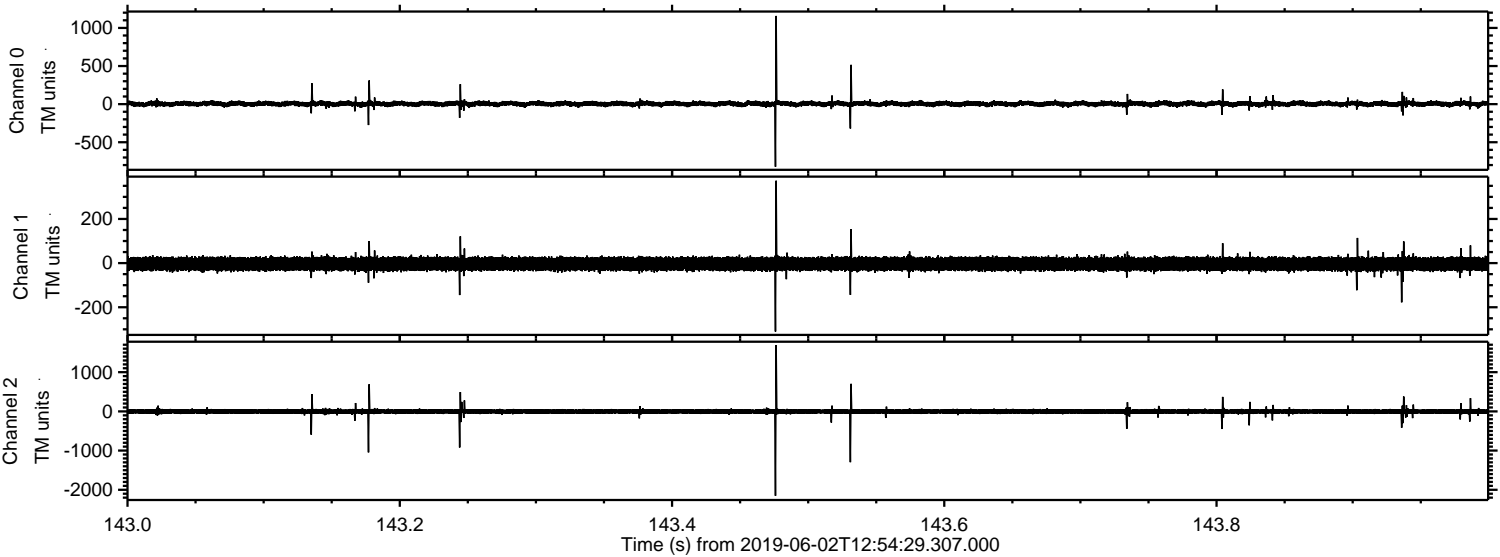

Processed Sun Jun 2 15:01:56 2019 by ELM ver.2012-10-06 from 001__elm20190602_125428__dat00.bin

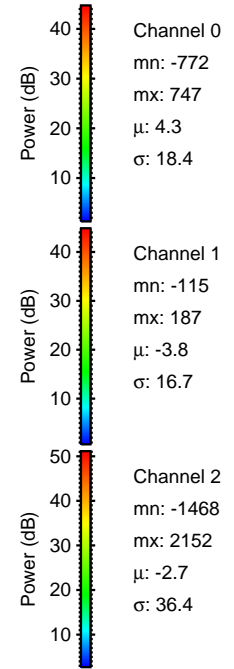
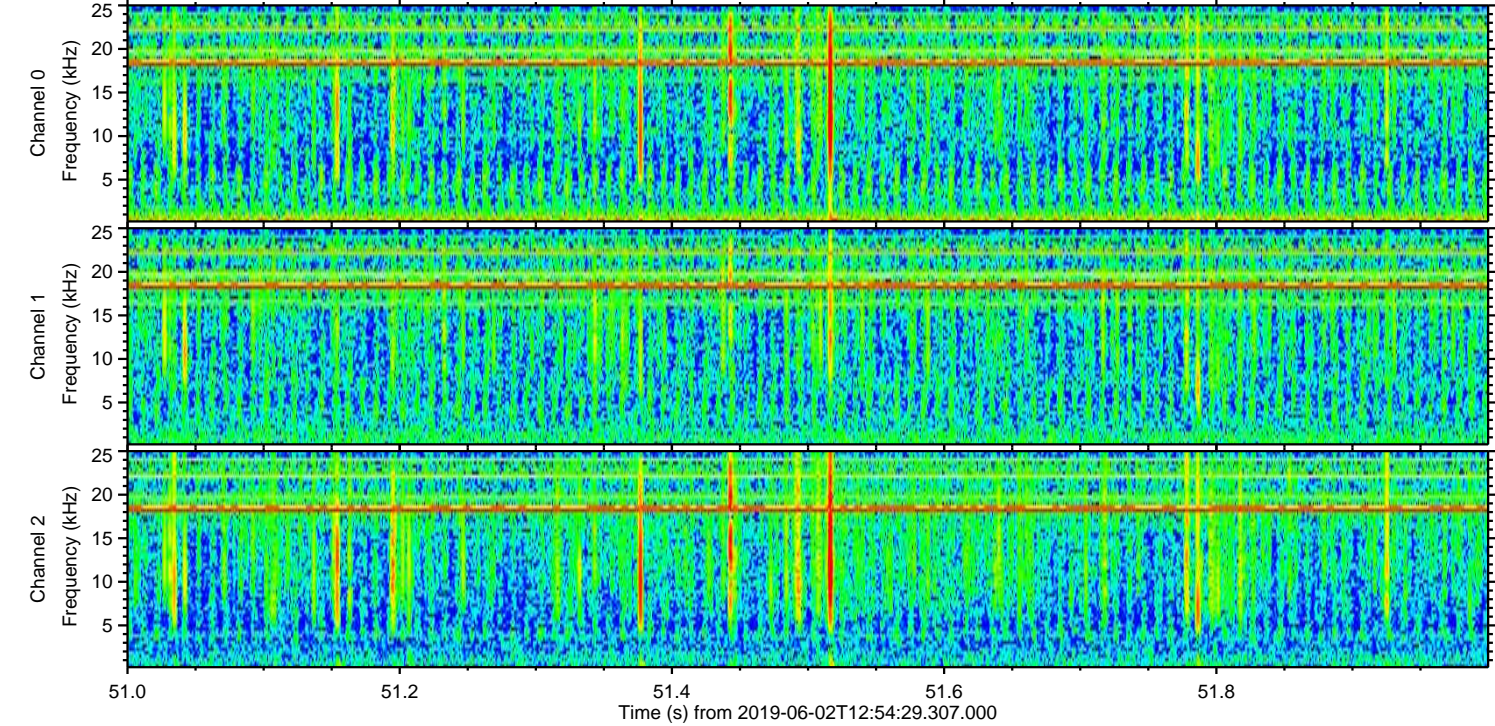
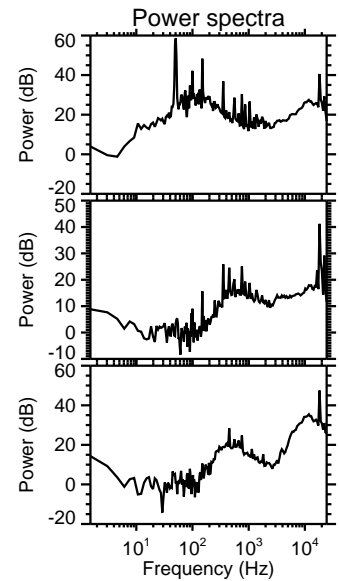
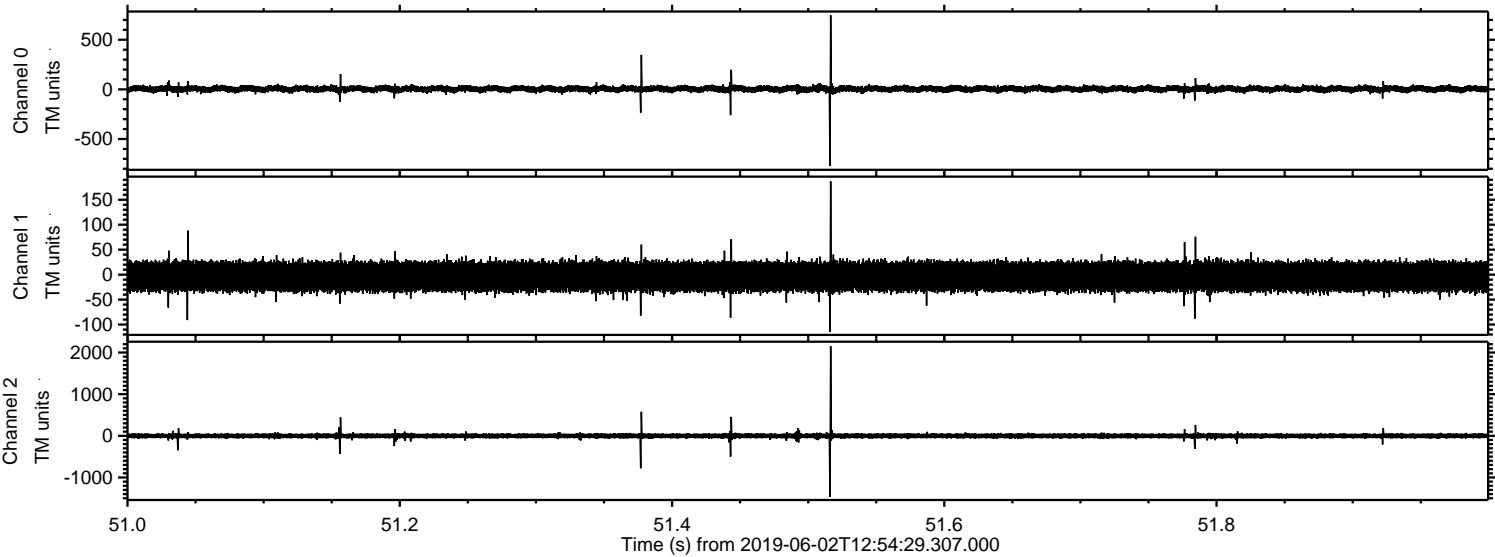

Processed Sun Jun 2 15:01:56 2019 by ELM ver.2012-10-06 from 001__elm20190602_125428__dat00.bin

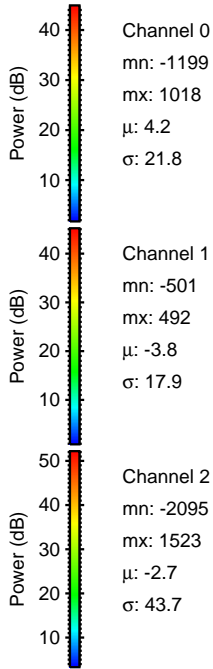
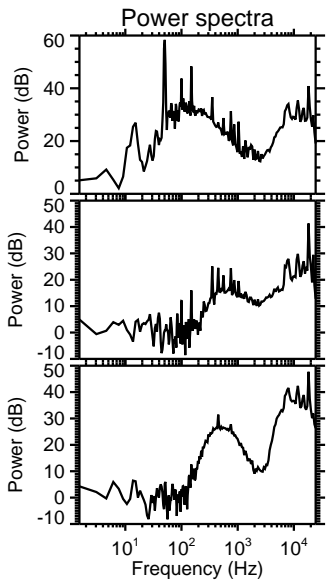
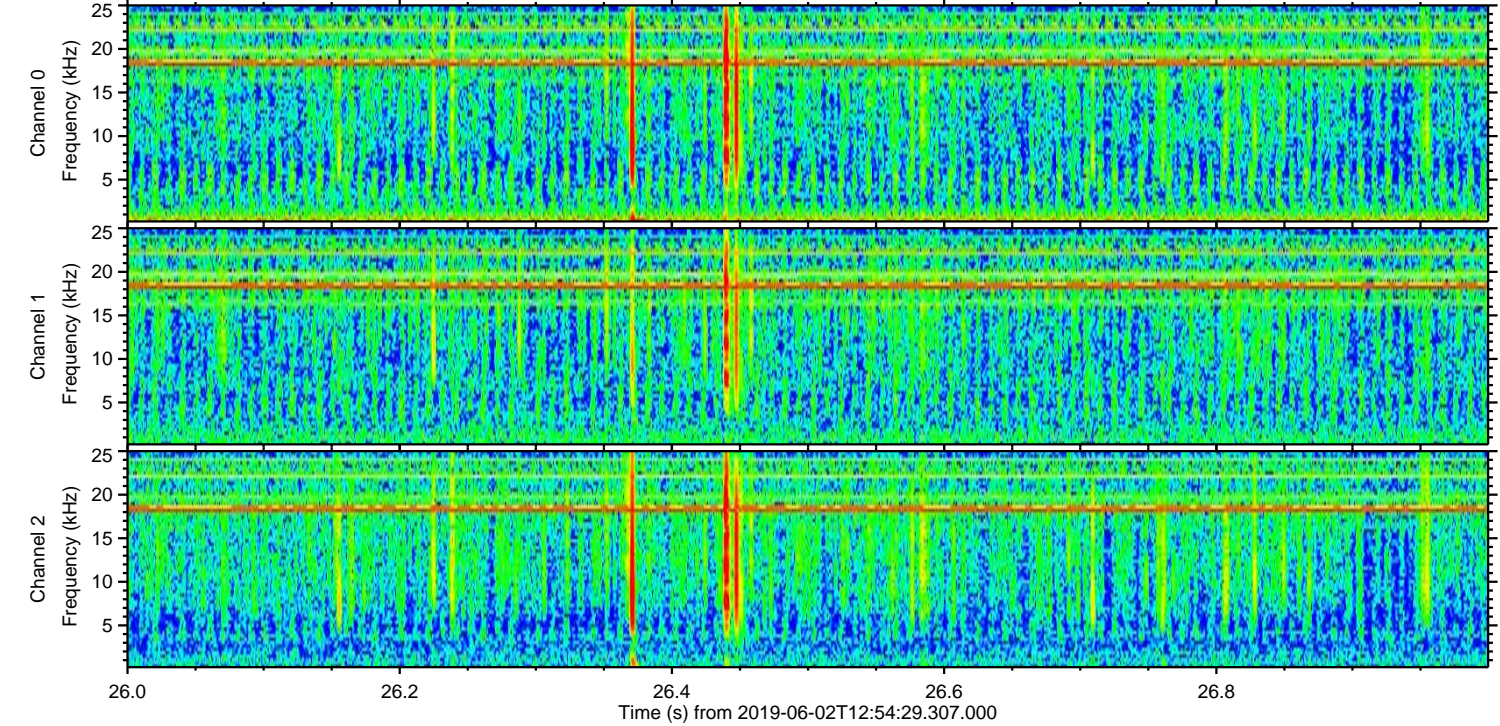
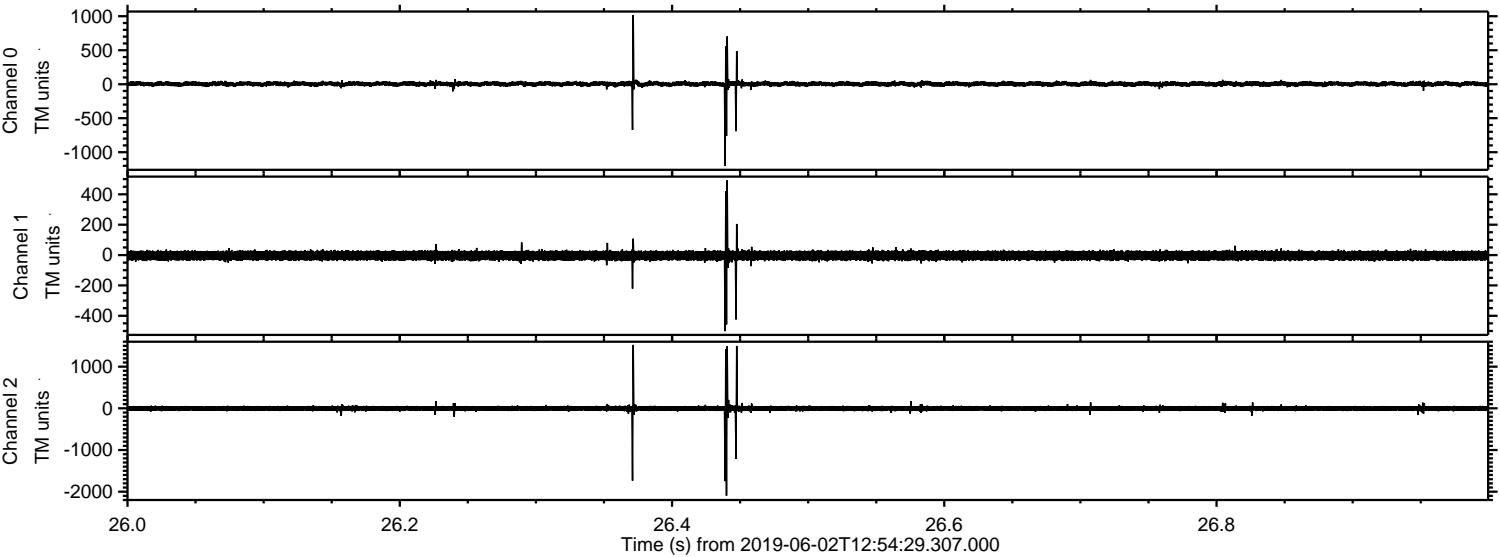

Processed Sun Jun 2 15:01:57 2019 by ELM ver.2012-10-06 from 001__elm20190602_125428__dat00.bin

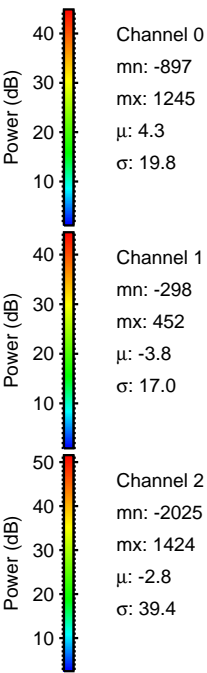
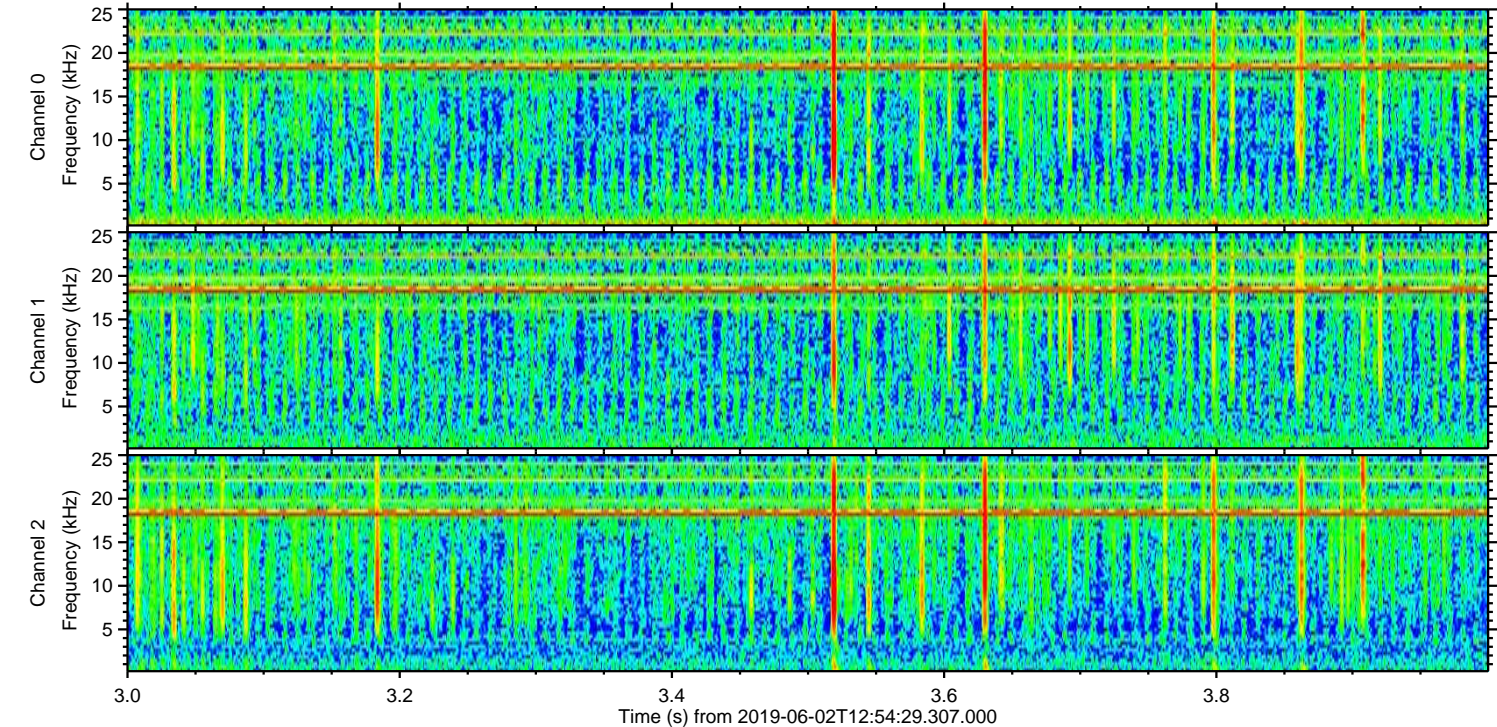
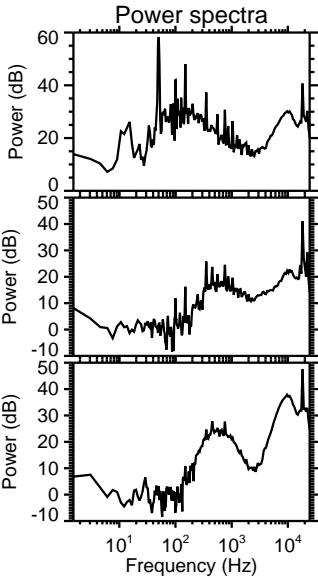
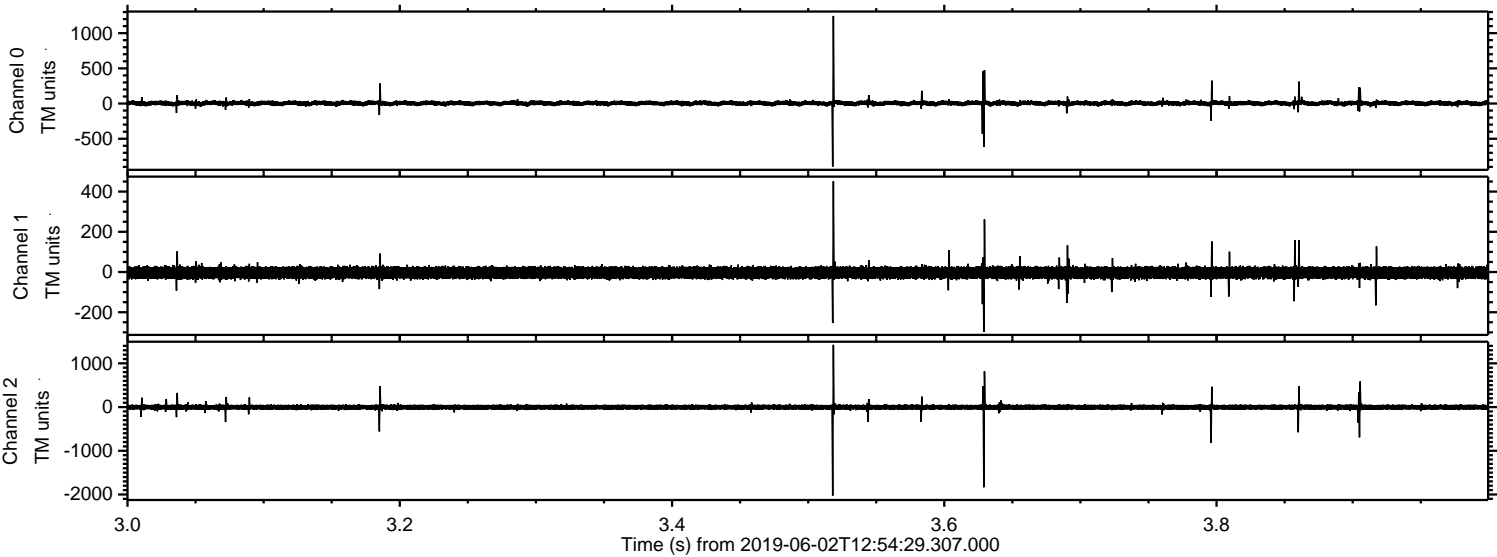

Processed Sun Jun 2 15:01:58 2019 by ELM ver.2012-10-06 from 001__elm20190602_125428__dat00.bin

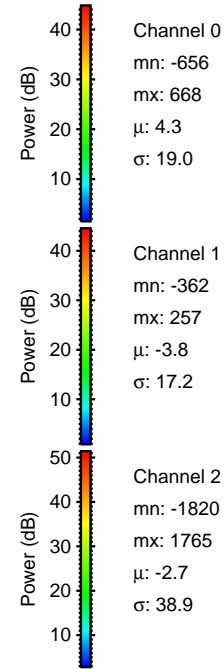
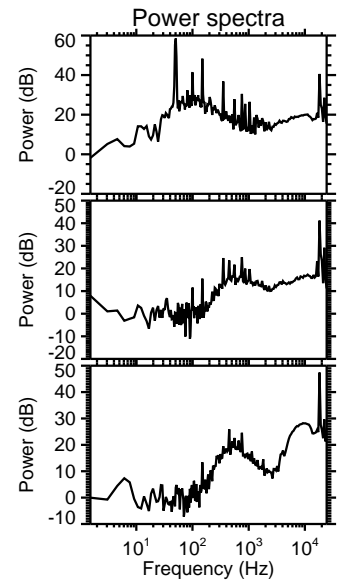
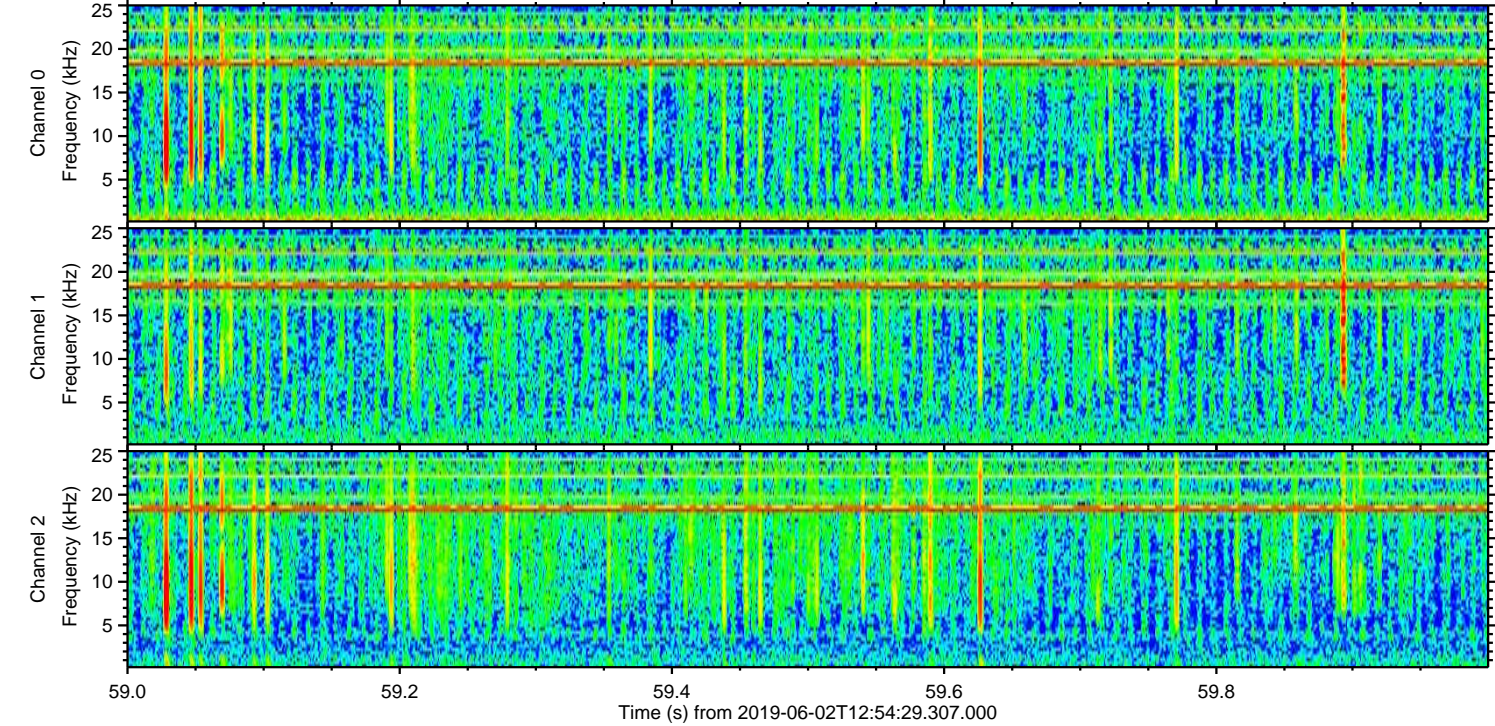
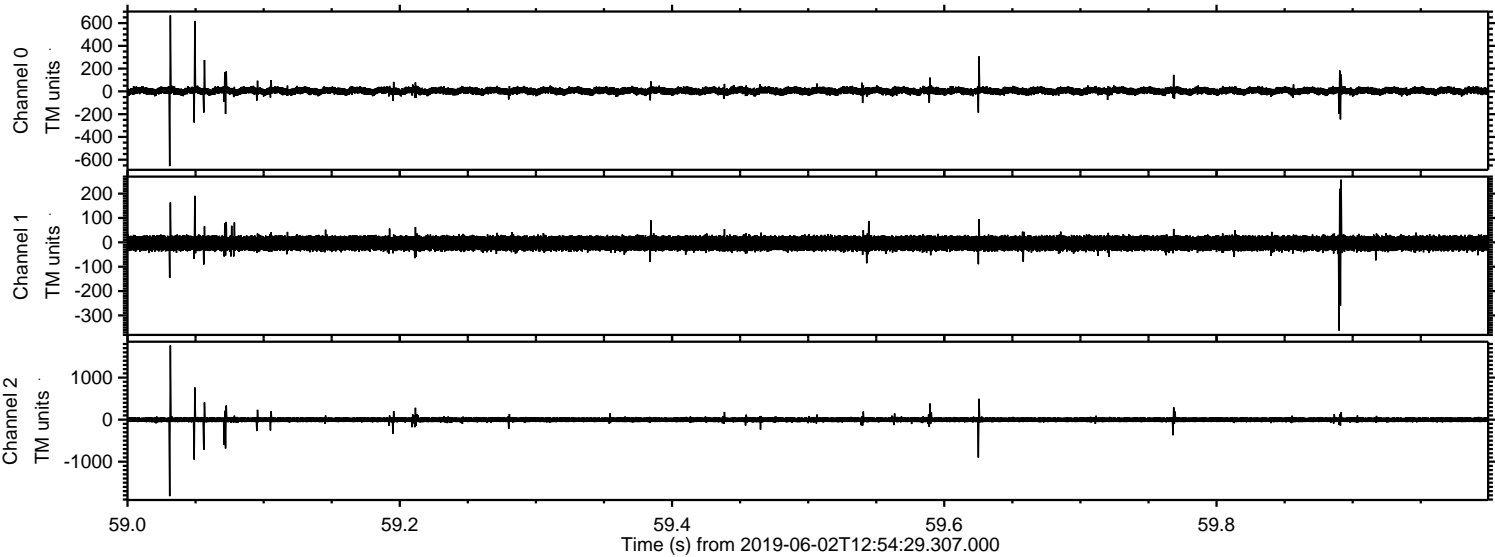

Channel 0
mn: -656
mx: 668
 μ : 4.3
 σ : 19.0

Channel 1
mn: -362
mx: 257
 μ : -3.8
 σ : 17.2

Channel 2
mn: -1820
mx: 1765
 μ : -2.7
 σ : 38.9

Processed Sun Jun 2 15:01:58 2019 by ELM ver.2012-10-06 from 001__elm20190602_125428__dat00.bin

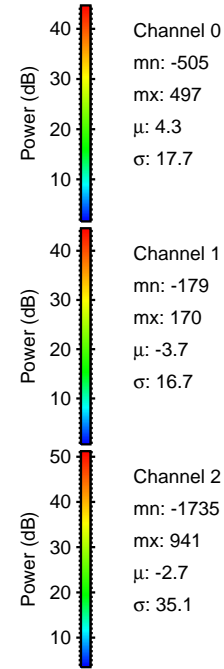
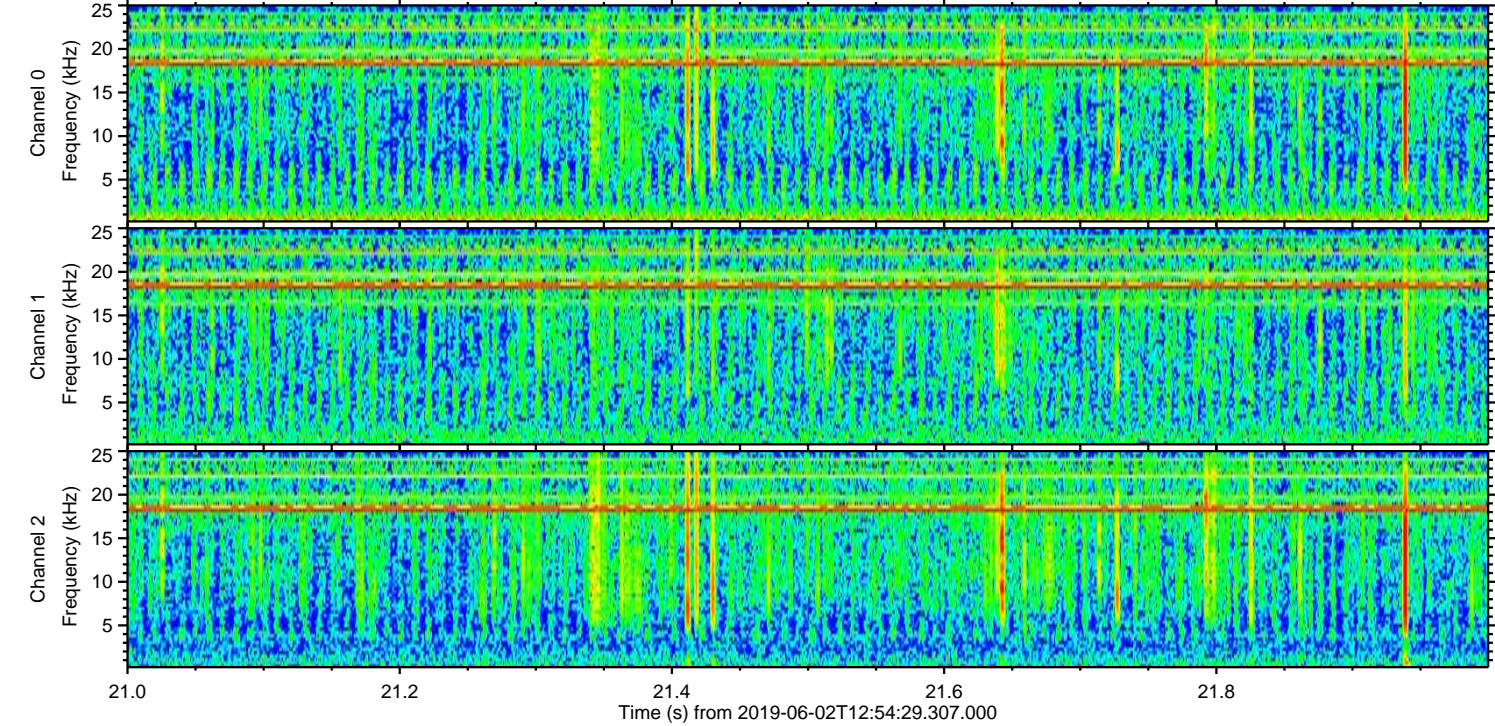
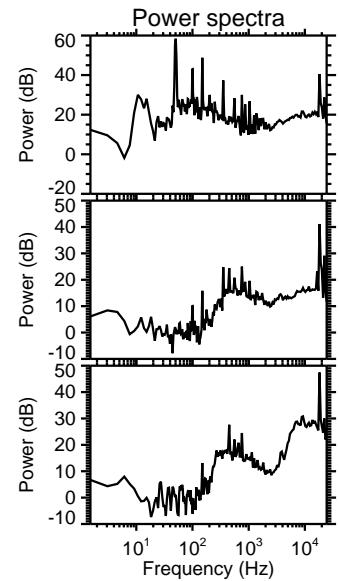
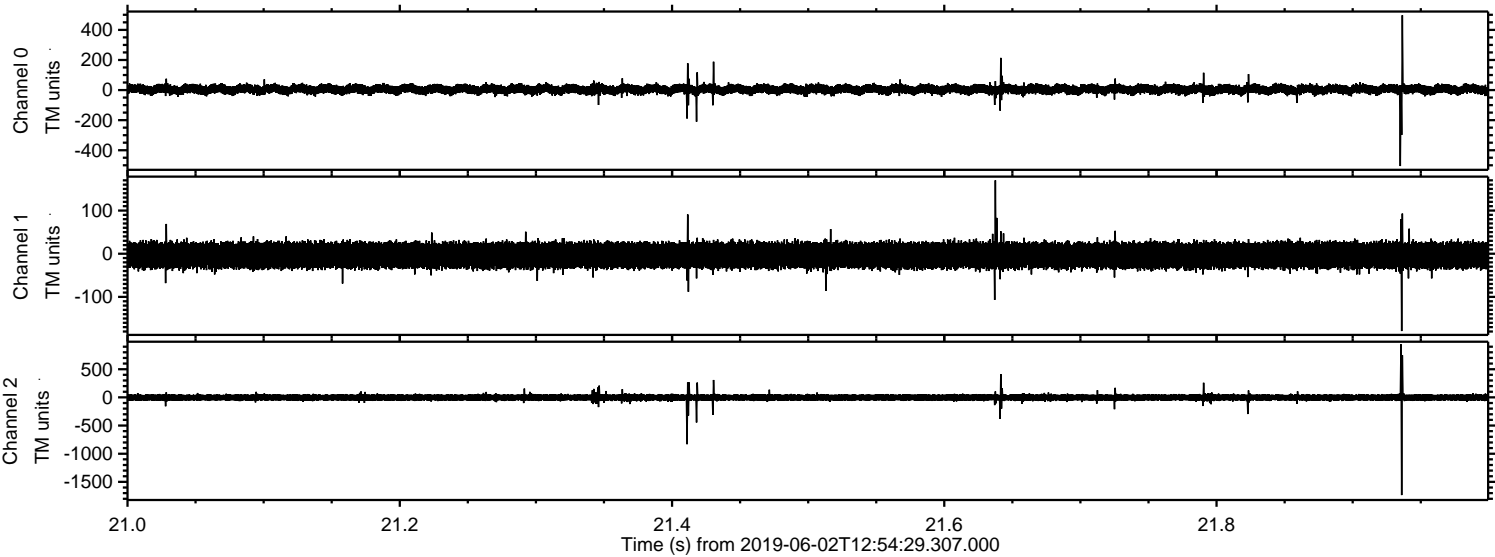

Processed Sun Jun 2 15:01:59 2019 by ELM ver.2012-10-06 from 001__elm20190602_125428__dat00.bin

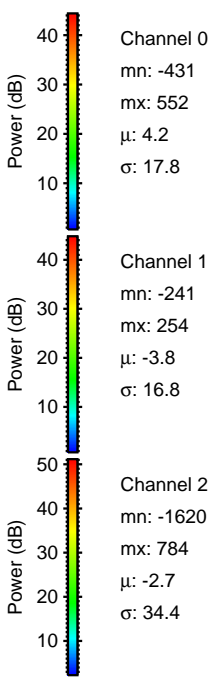
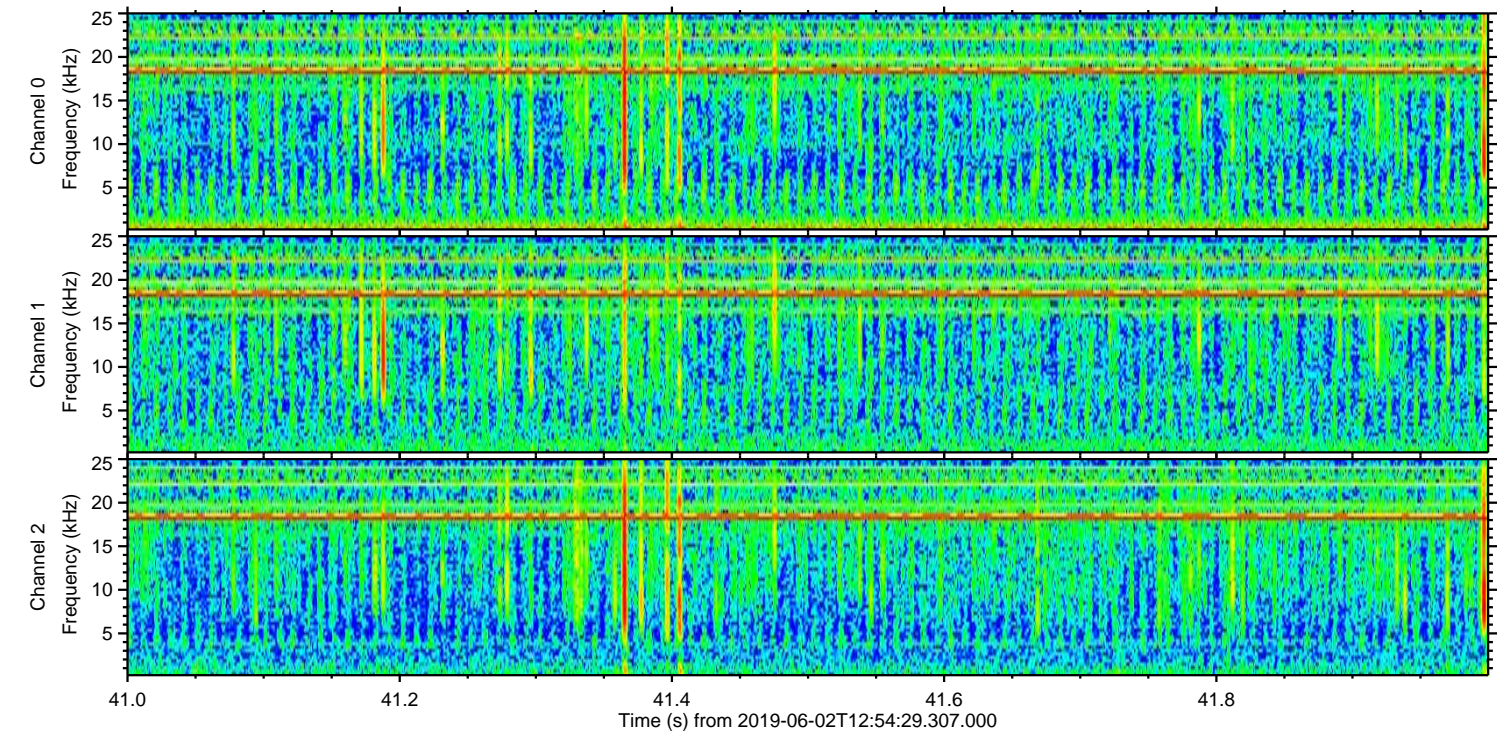
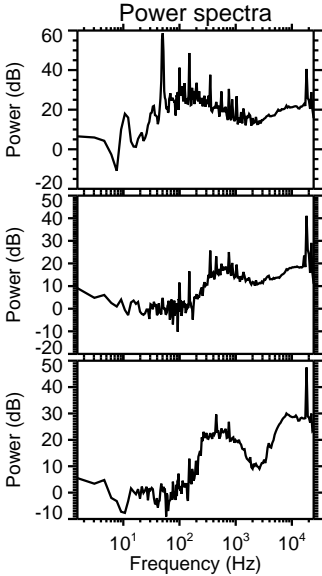
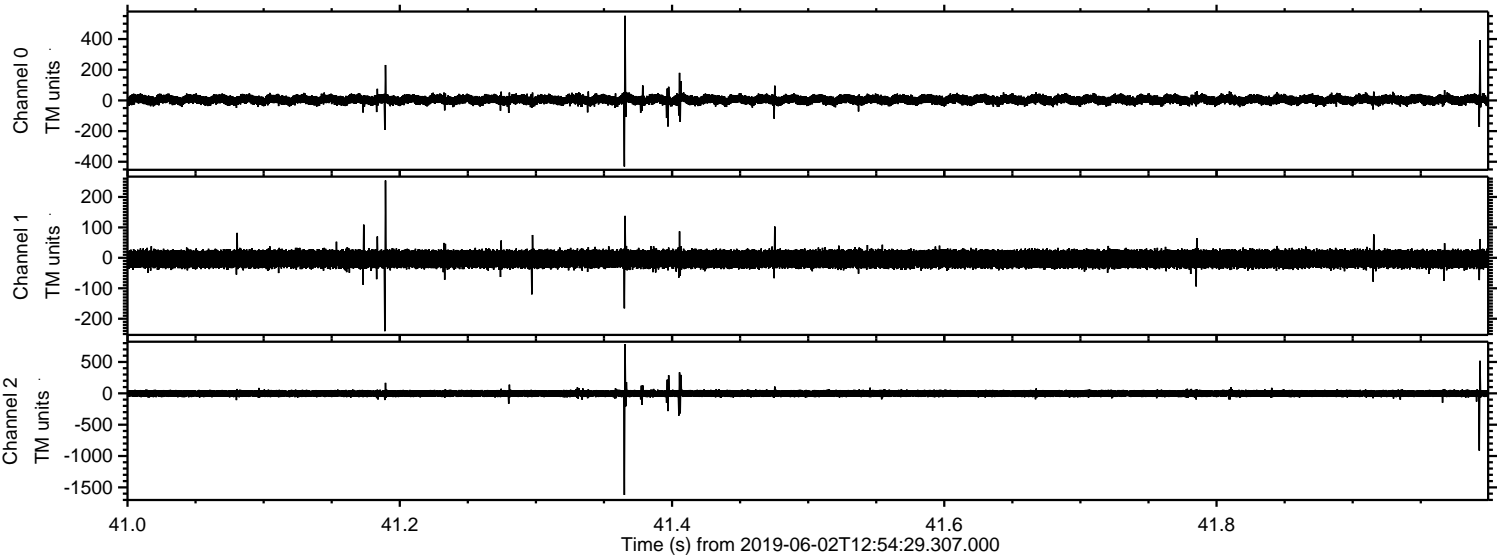

Processed Sun Jun 2 15:02:00 2019 by ELM ver.2012-10-06 from 001__elm20190602_125428__dat00.bin

