

ELMAVAN 3D WAVEFORMS (Measured data sampled at 50 kHz) 51000 packets of 144 samples from 2019-06-02T10:49:23.858.999.

Processed Sun Jun 2 12:56:49 2019 by ELM ver.2012-10-06 from 001__elm20190602_104922__dat00.bin

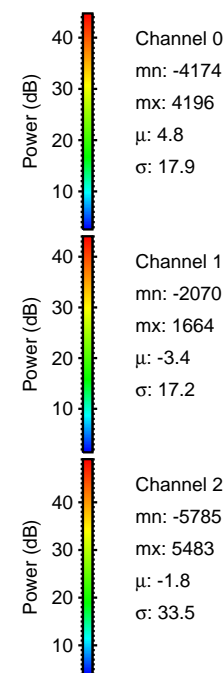

Processed Sun Jun 2 12:56:55 2019 by ELM ver.2012-10-06 from 001__elm20190602_104922__dat00.bin

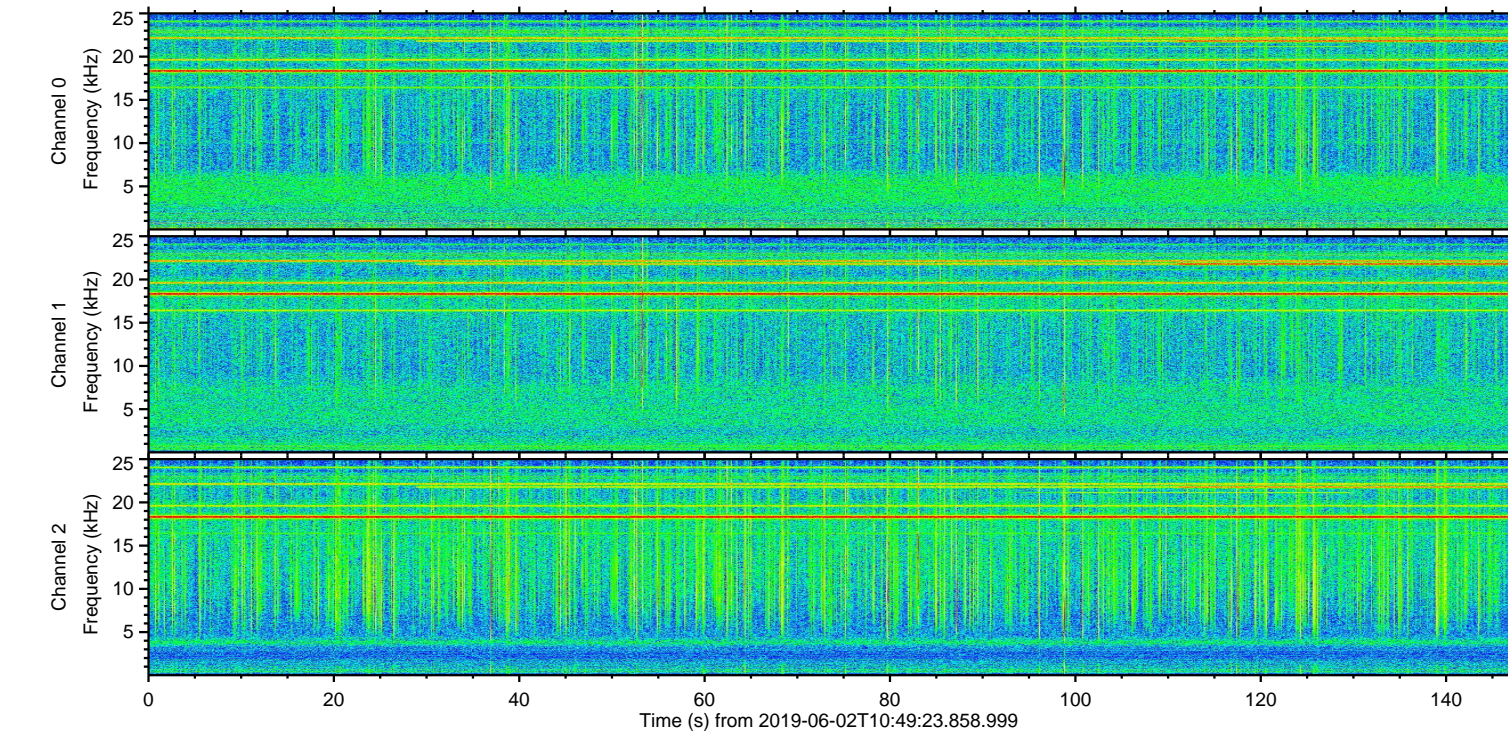
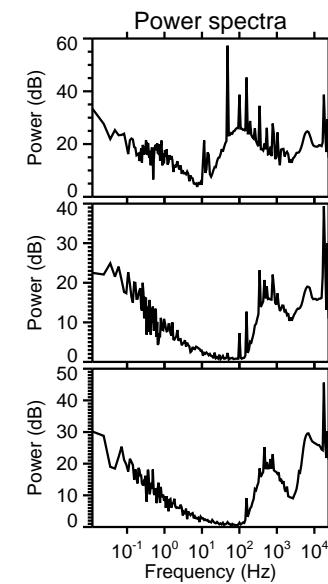
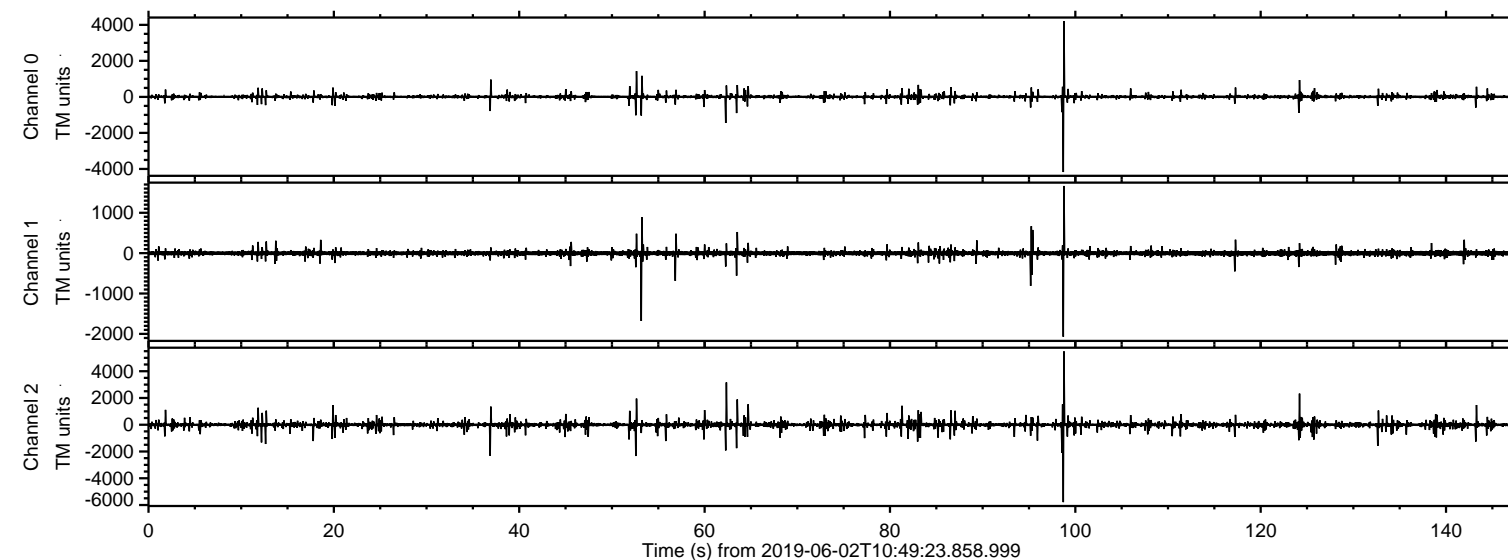
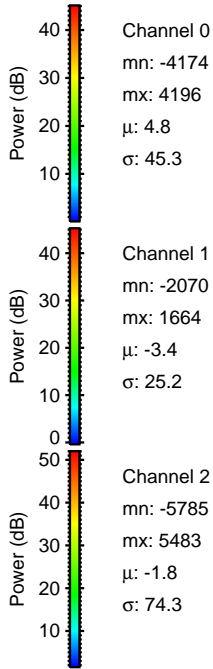
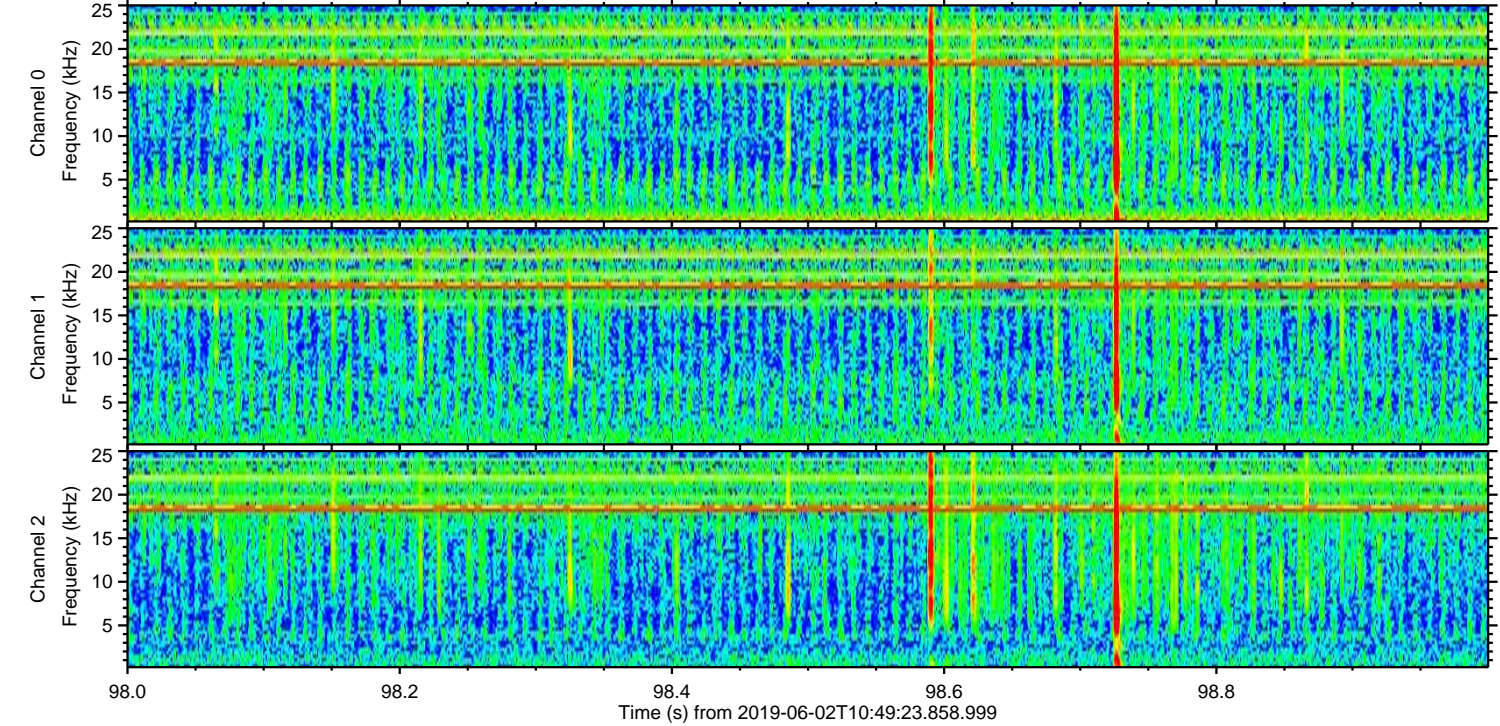
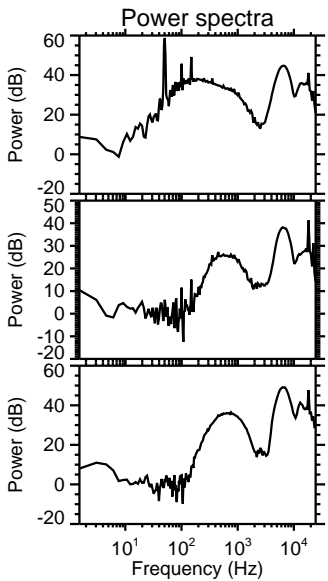
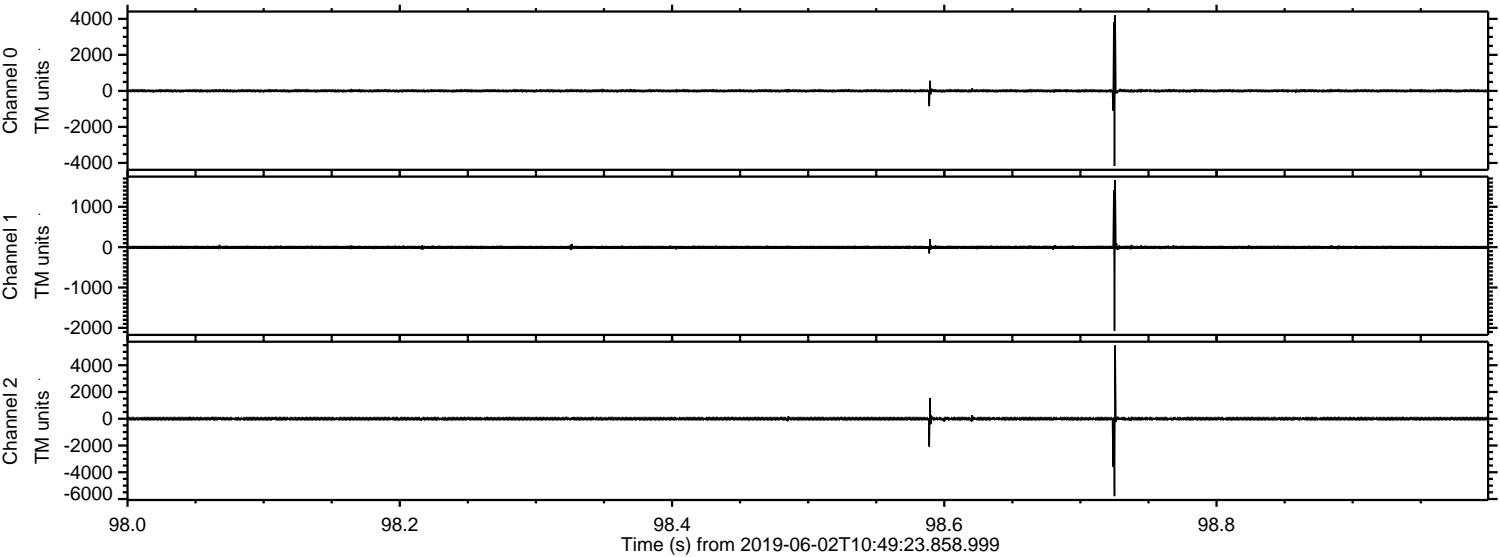

Processed Sun Jun 2 12:56:56 2019 by ELM ver.2012-10-06 from 001__elm20190602_104922__dat00.bin

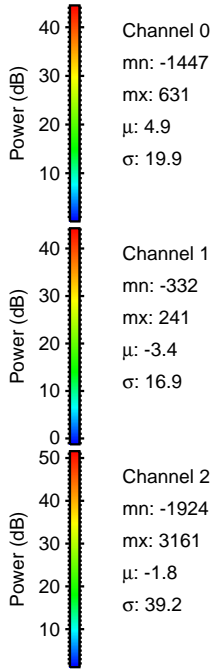
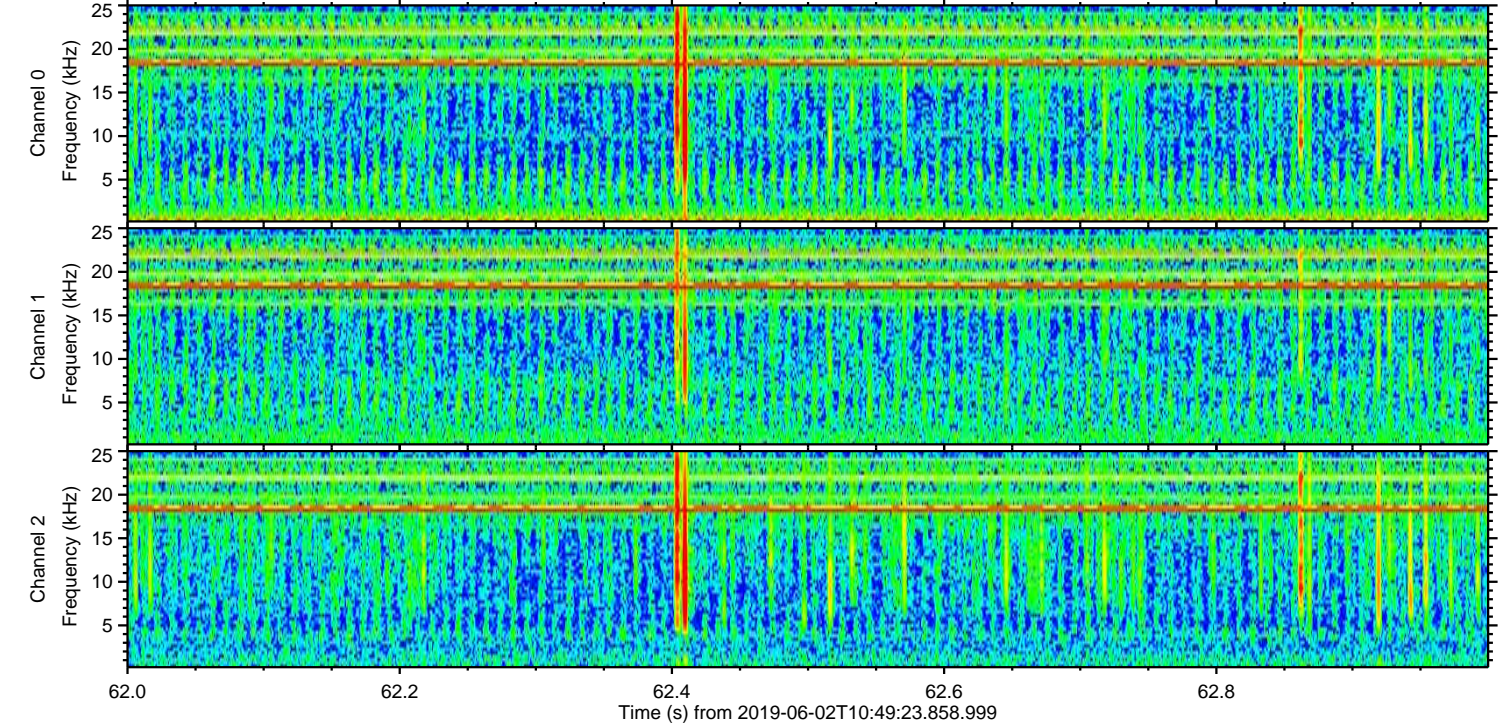
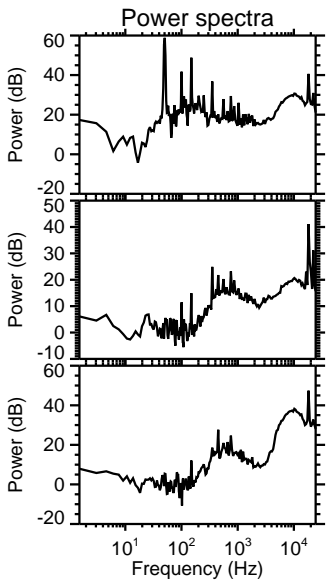
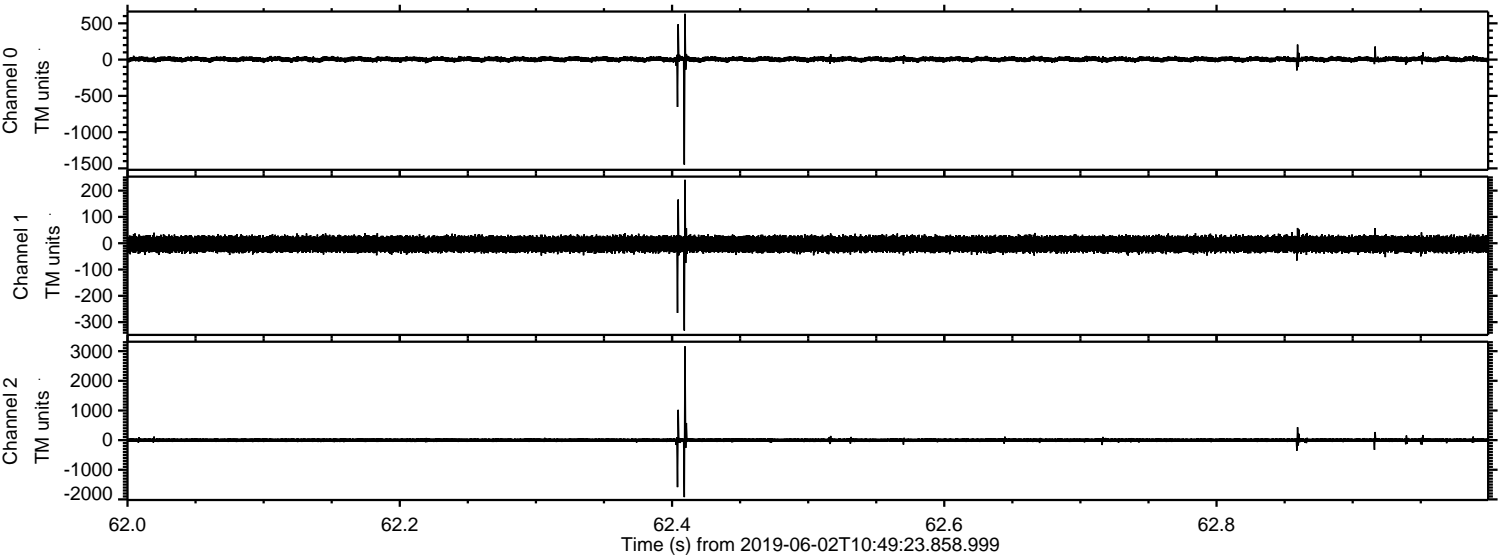

Processed Sun Jun 2 12:56:56 2019 by ELM ver.2012-10-06 from 001__elm20190602_104922__dat00.bin

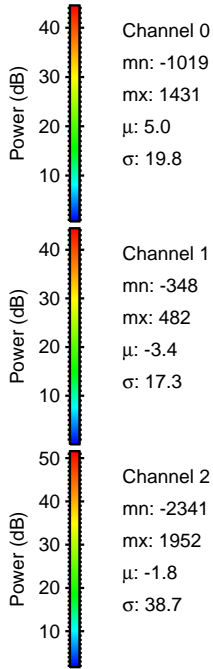
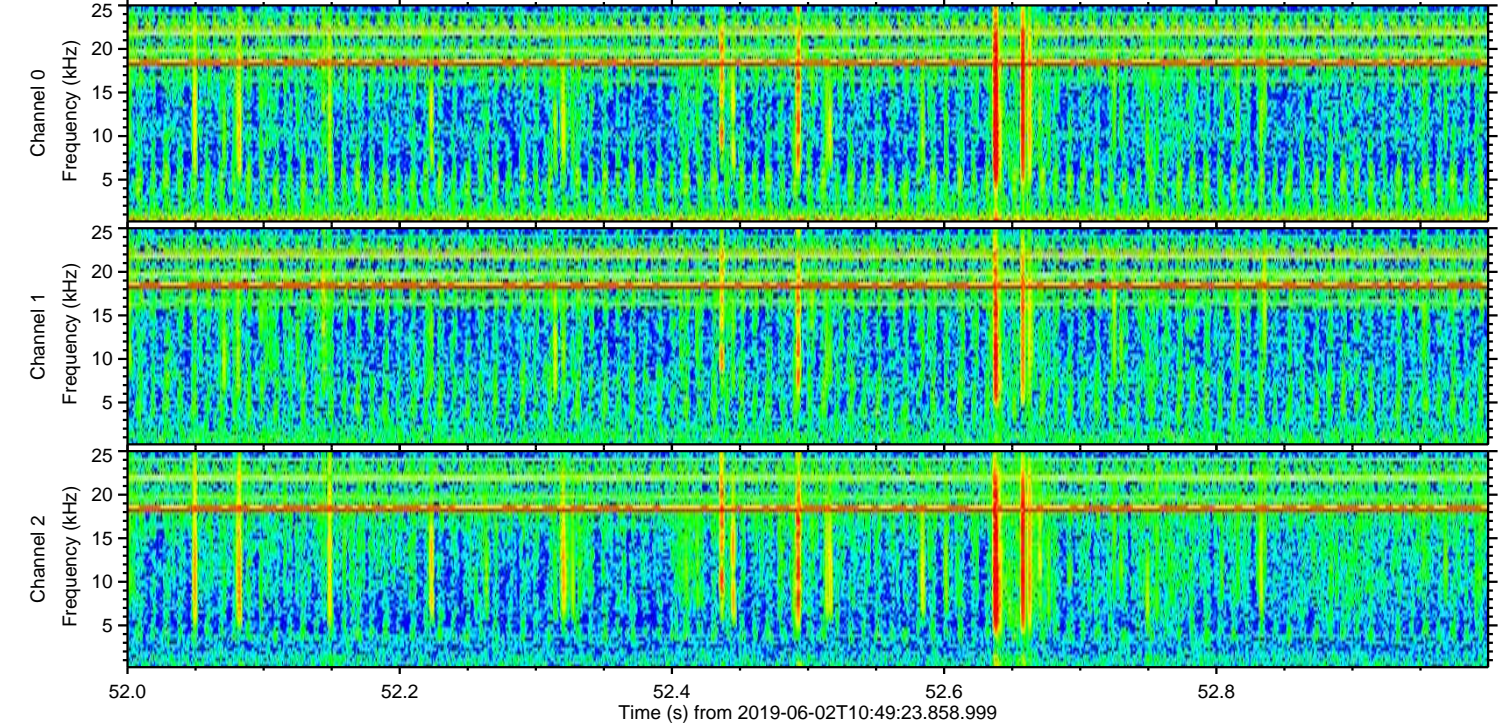
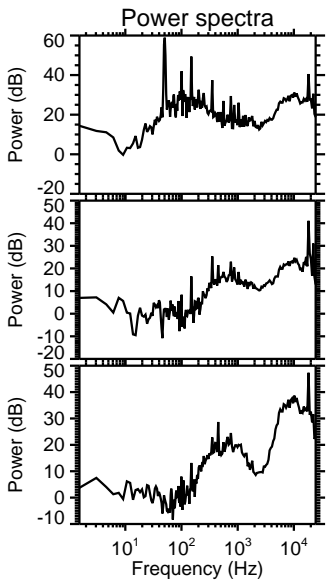
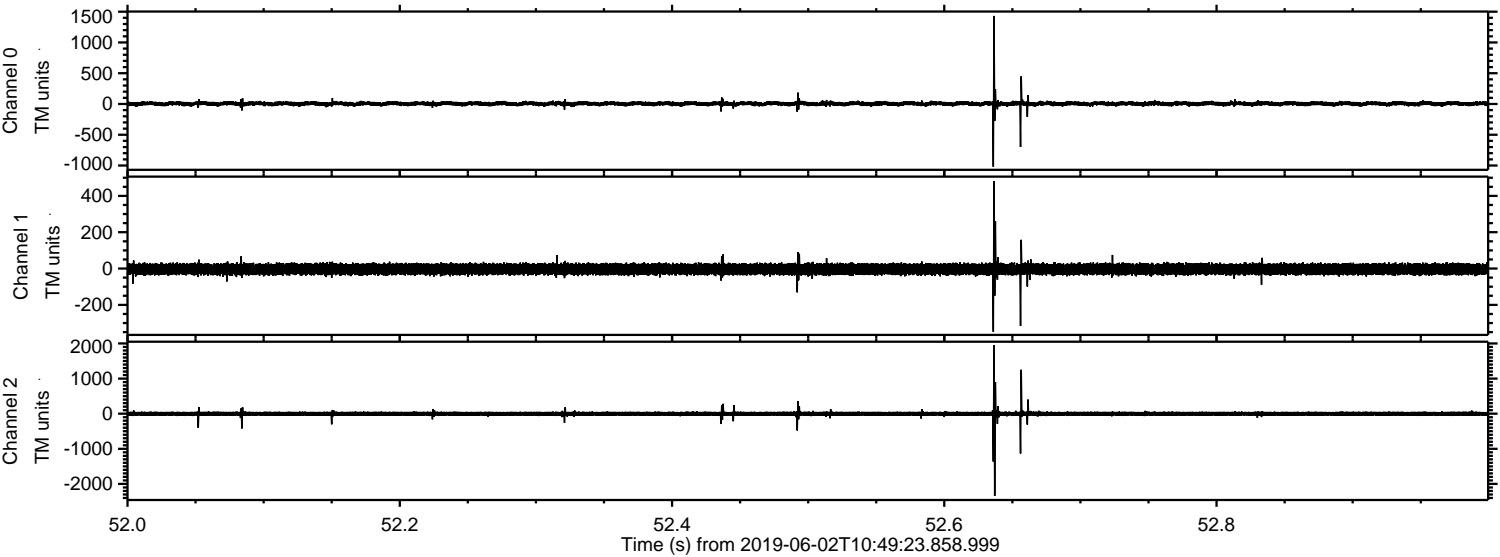

ELMAVAN 3D WAVEFORMS (Measured data sampled at 50 kHz) 51000 packets of 144 samples from 2019-06-02T10:49:23.858.999. Part 125/147

Processed Sun Jun 2 12:56:57 2019 by ELM ver.2012-10-06 from 001__elm20190602_104922__dat00.bin

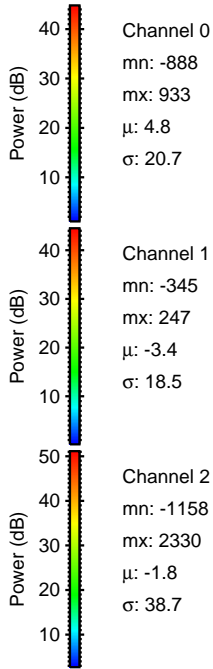
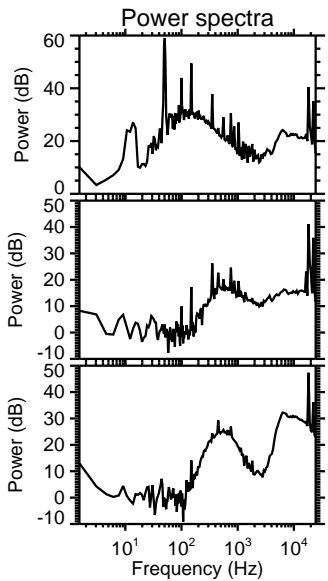
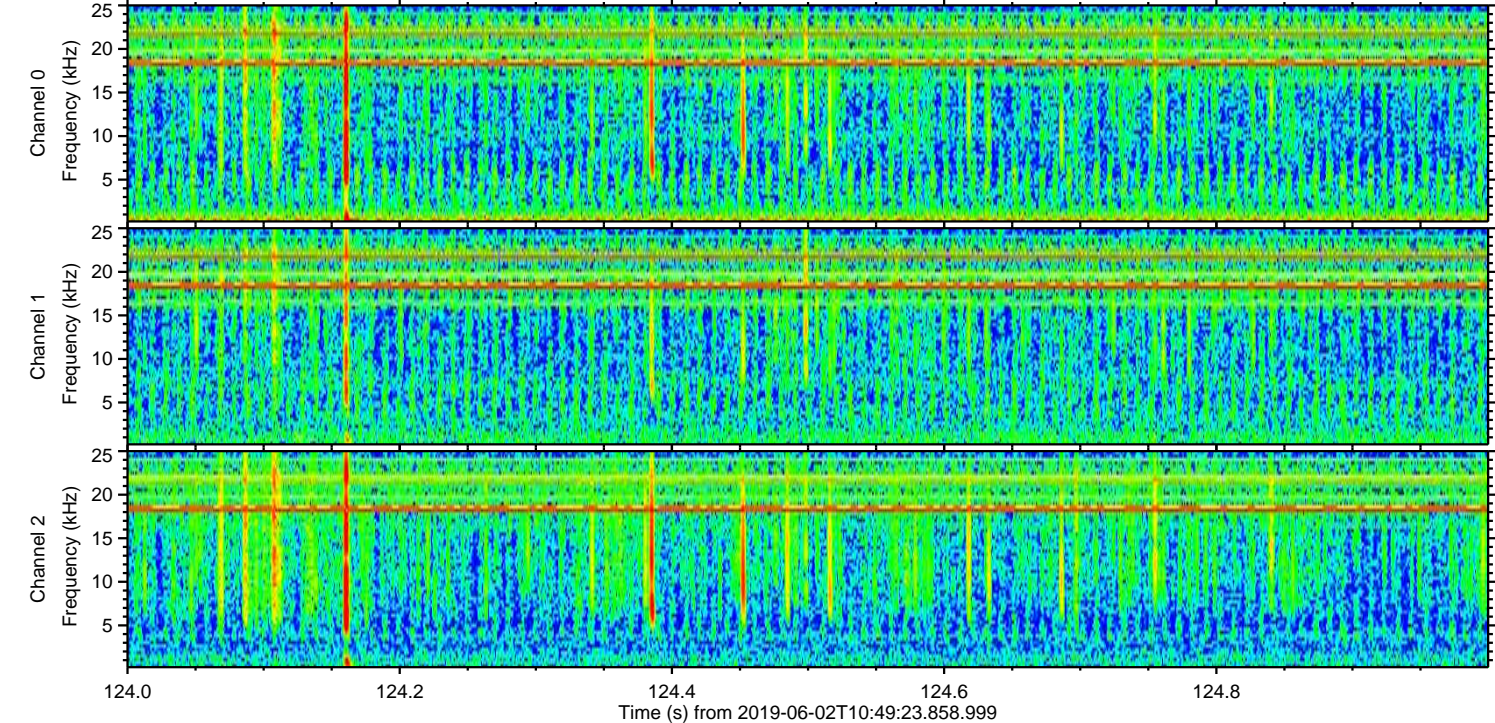
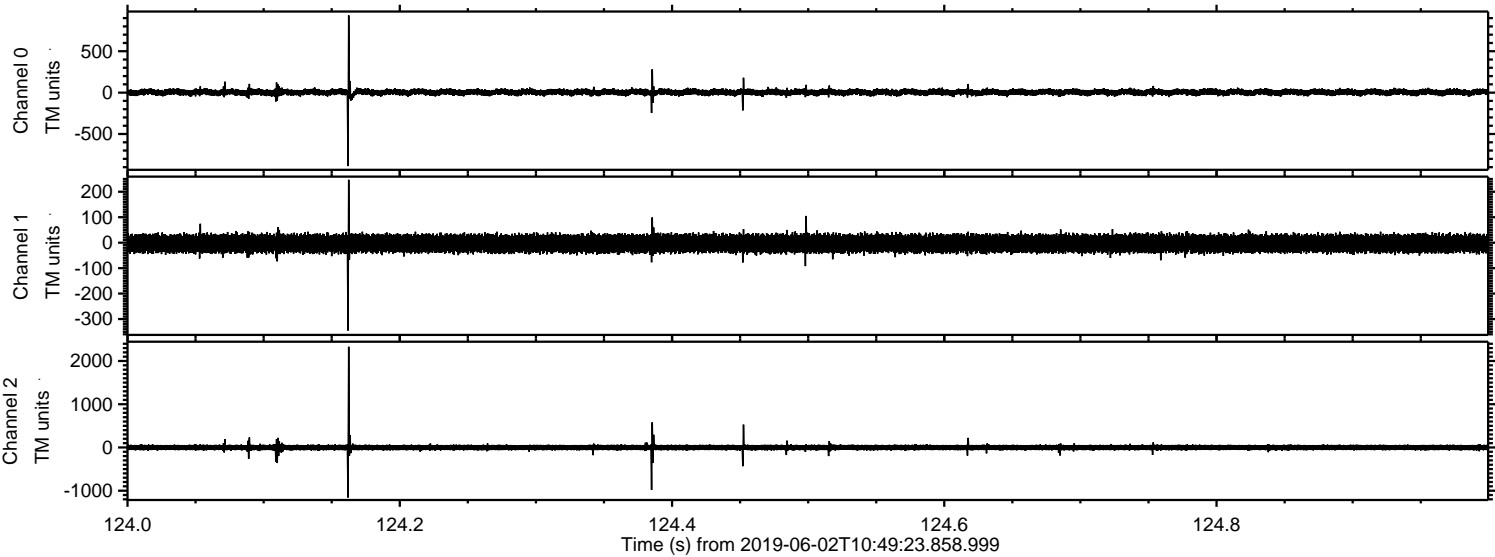

Processed Sun Jun 2 12:56:58 2019 by ELM ver.2012-10-06 from 001__elm20190602_104922__dat00.bin

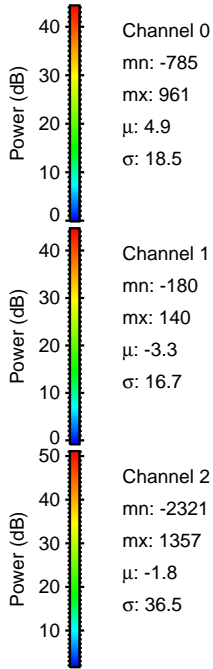
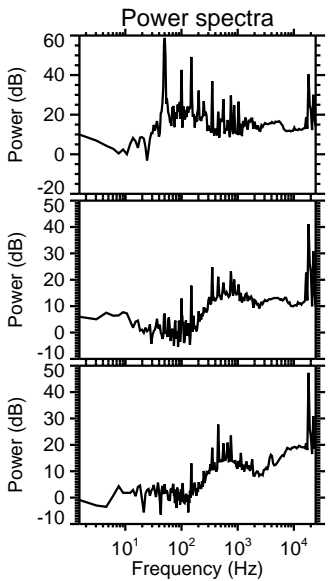
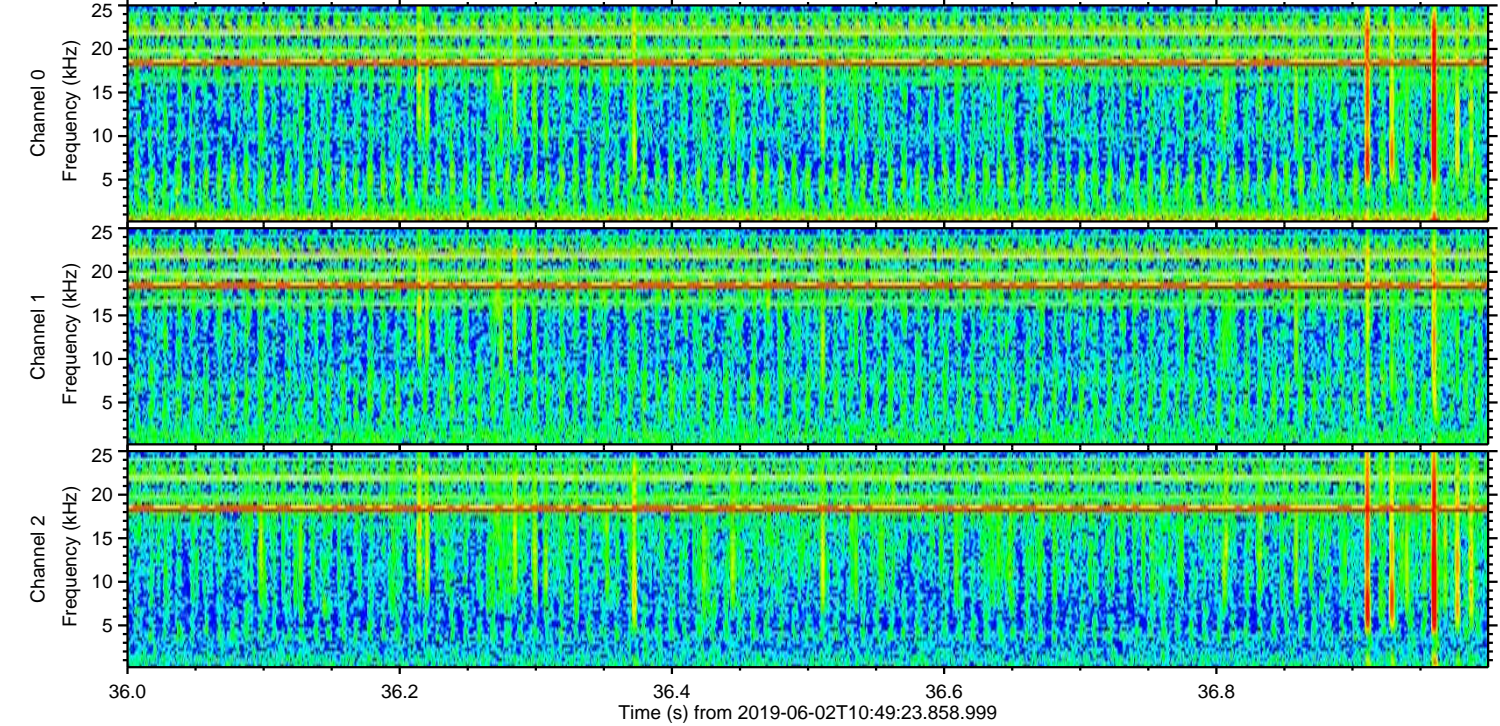
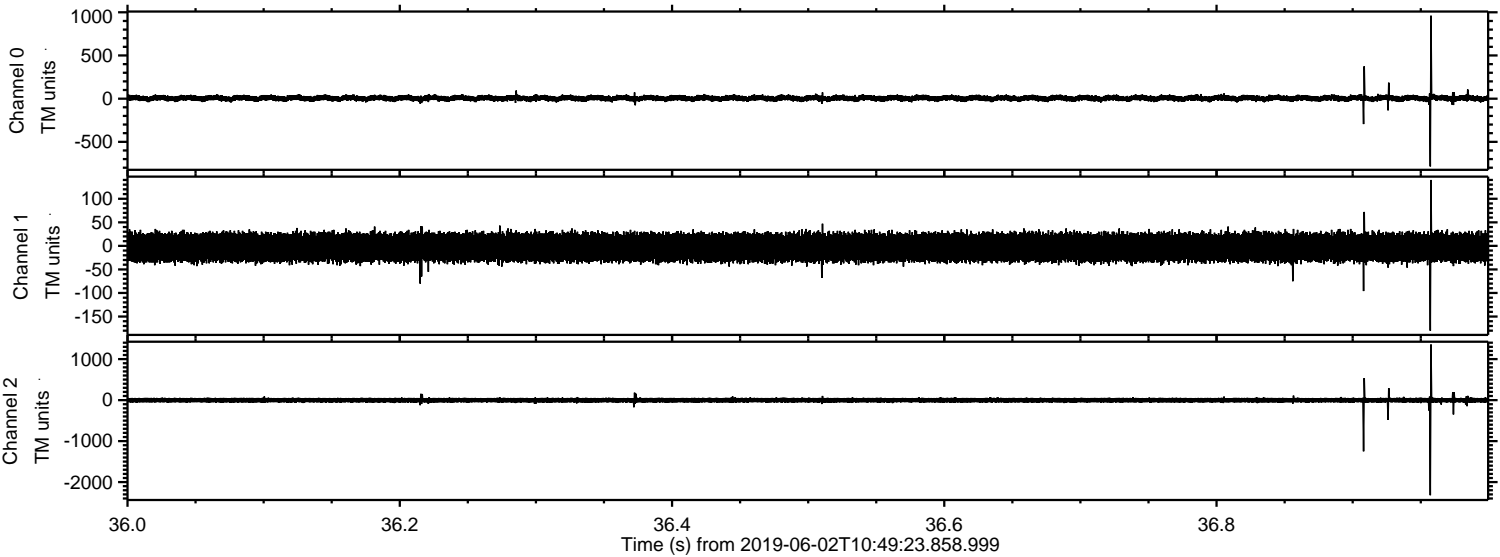

Processed Sun Jun 2 12:56:58 2019 by ELM ver.2012-10-06 from 001__elm20190602_104922__dat00.bin

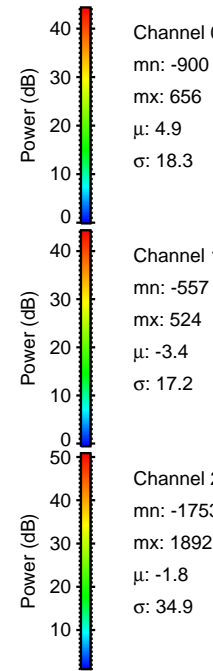
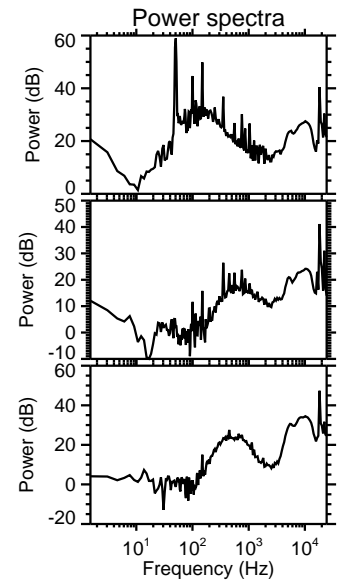
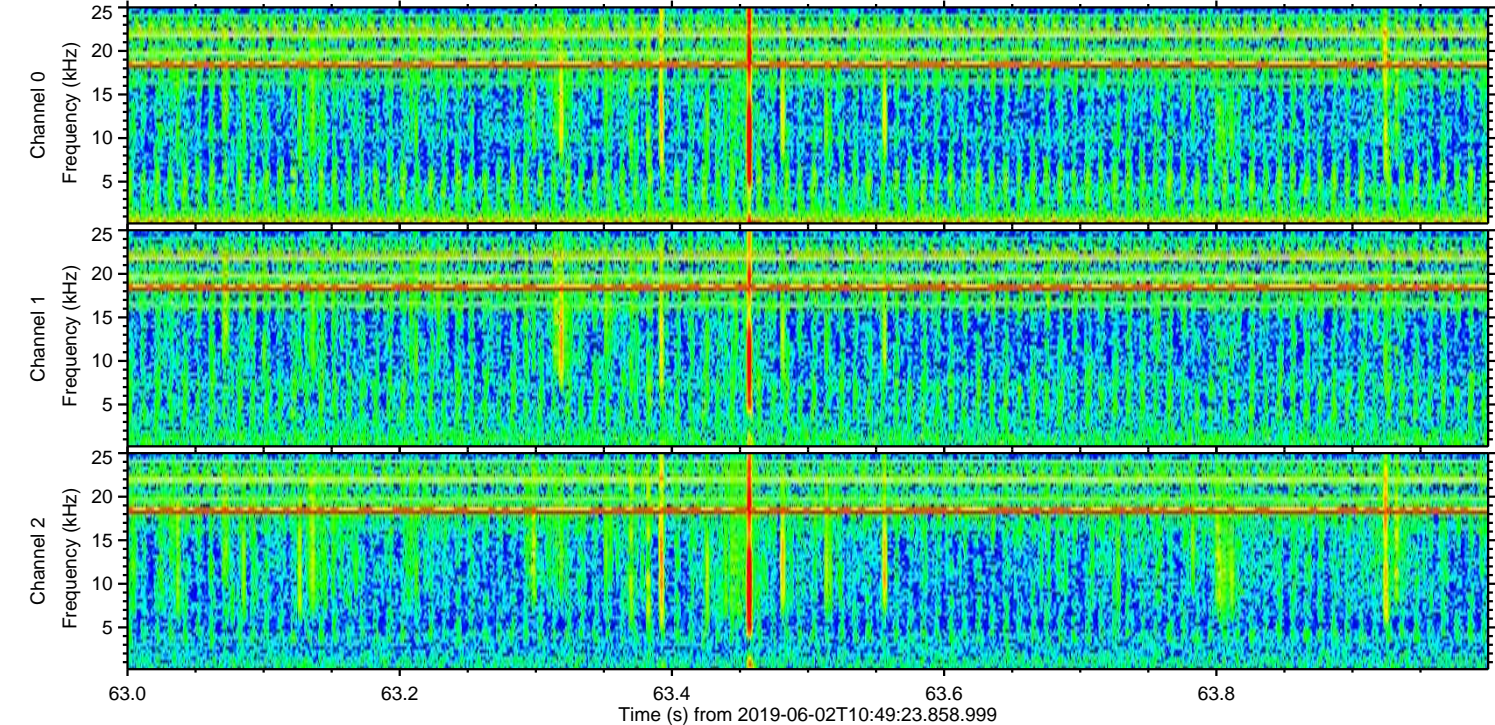
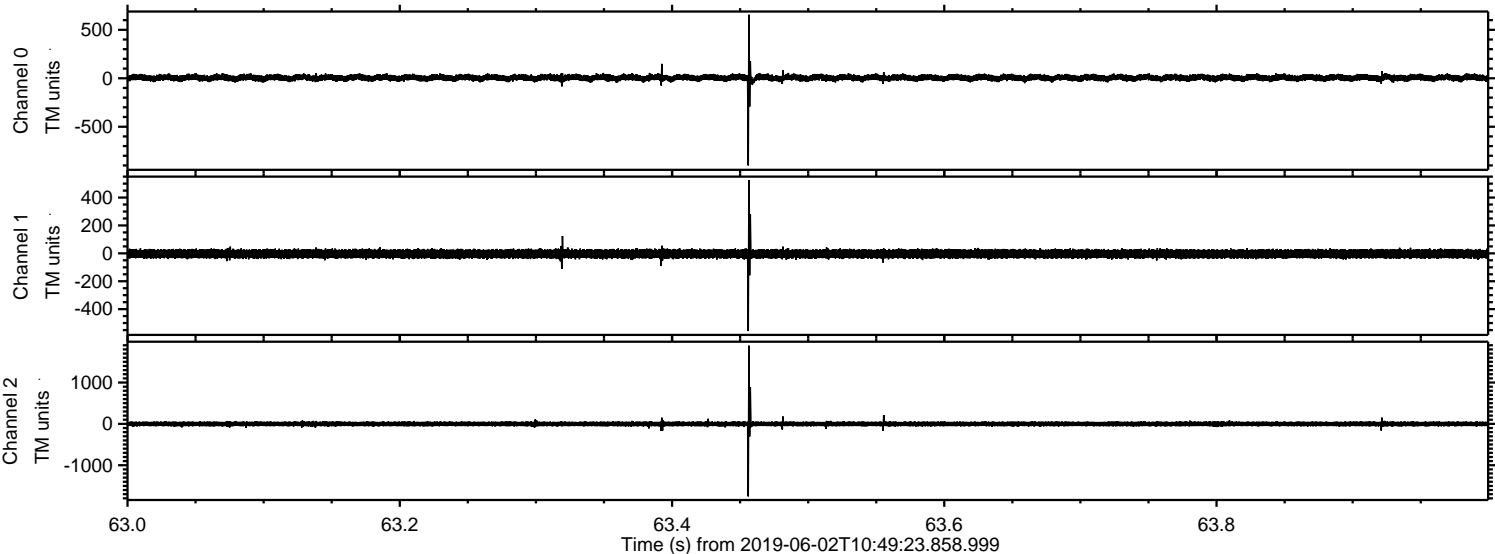

Processed Sun Jun 2 12:56:59 2019 by ELM ver.2012-10-06 from 001__elm20190602_104922__dat00.bin

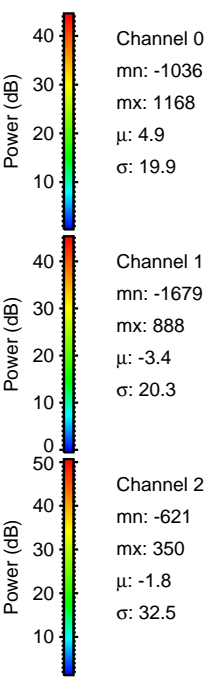
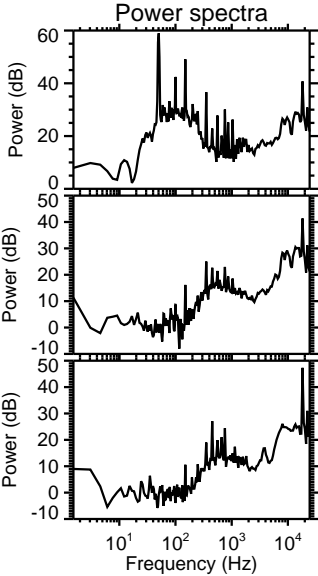
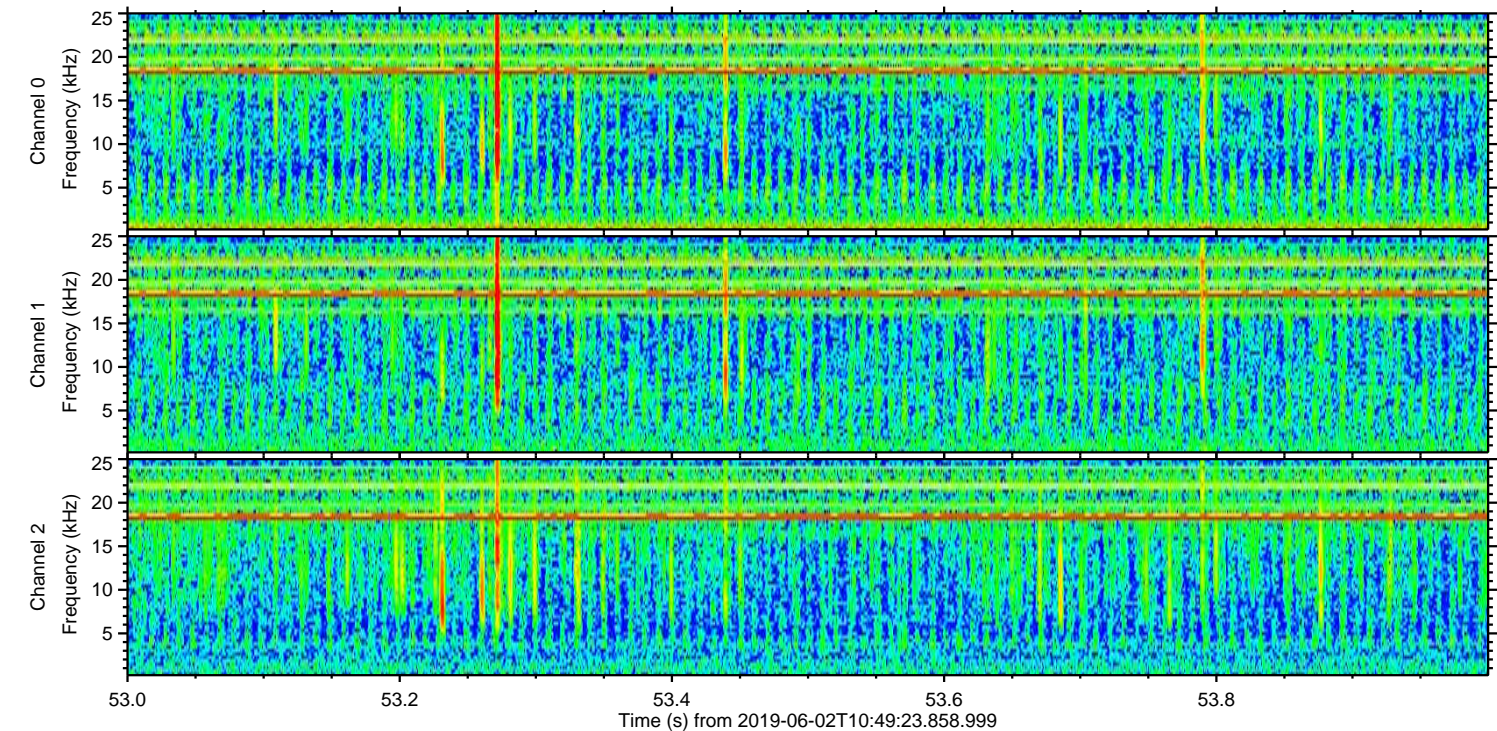
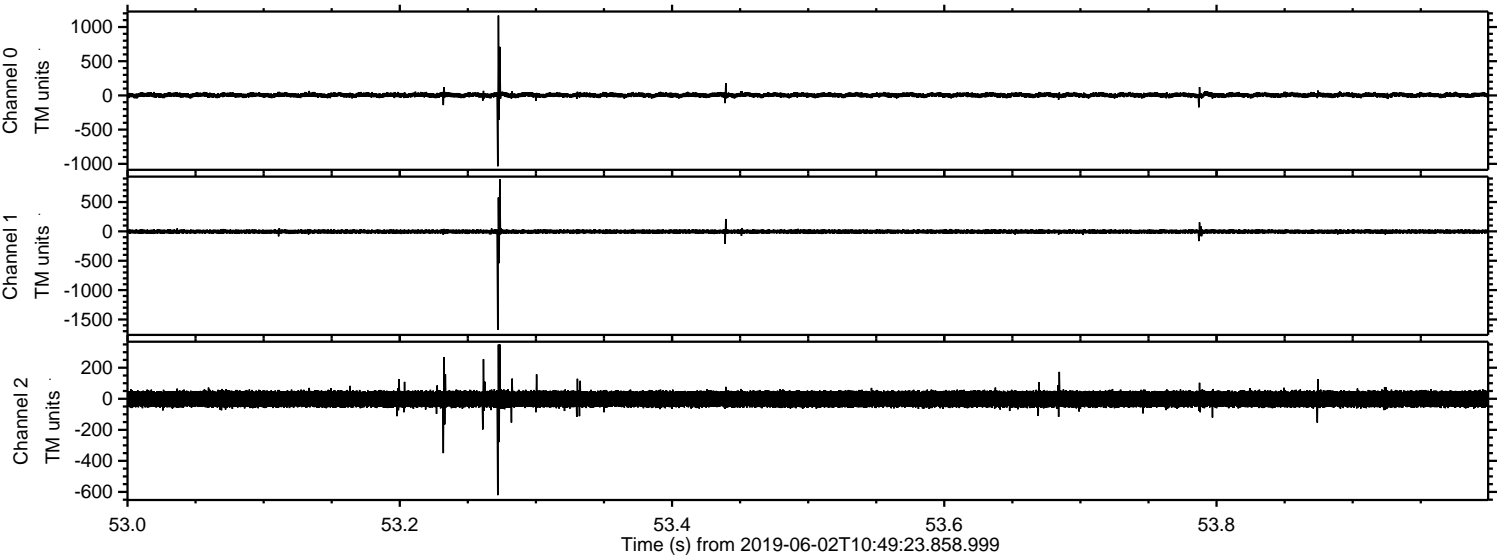

ELMAVAN 3D WAVEFORMS (Measured data sampled at 50 kHz) 51000 packets of 144 samples from 2019-06-02T10:49:23.858.999. Part 133/147

Processed Sun Jun 2 12:57:00 2019 by ELM ver.2012-10-06 from 001__elm20190602_104922__dat00.bin

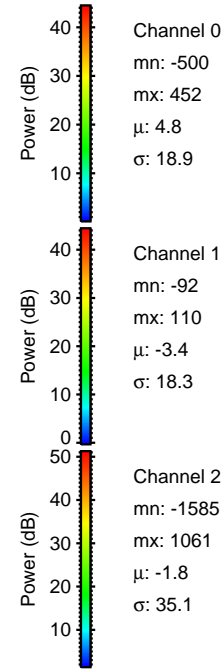
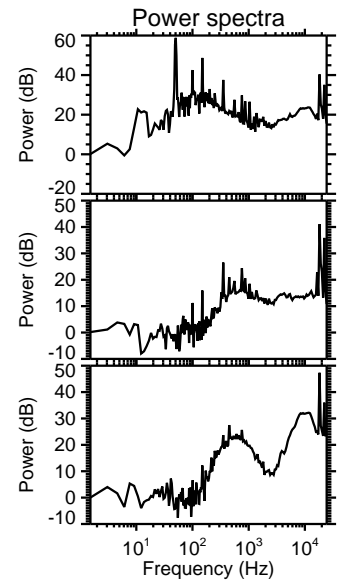
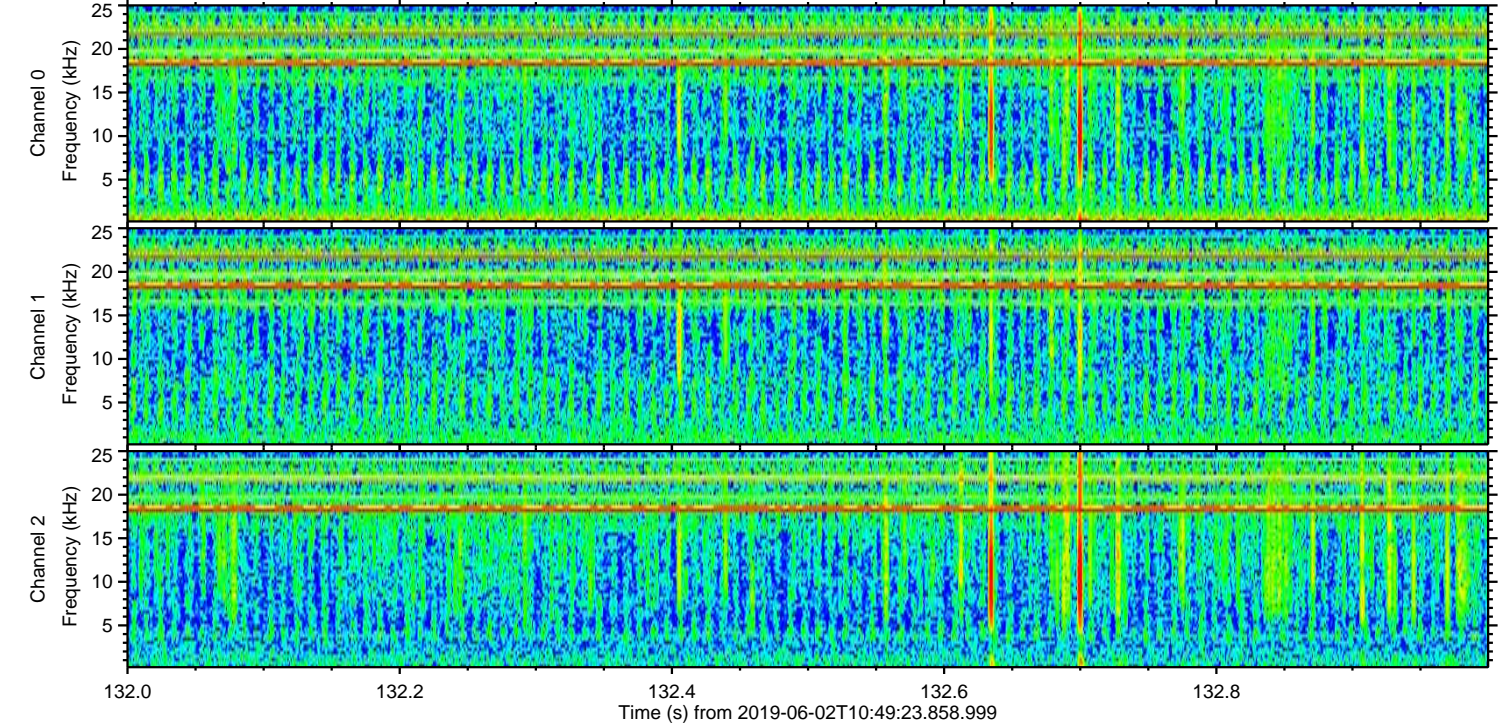
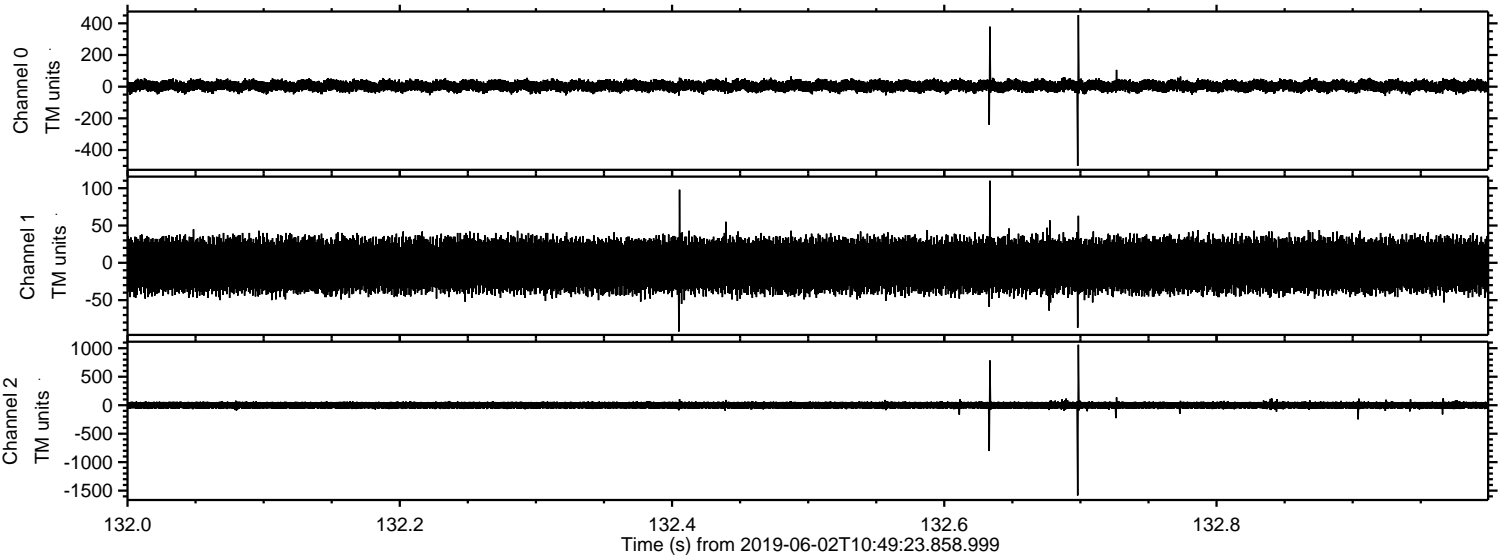

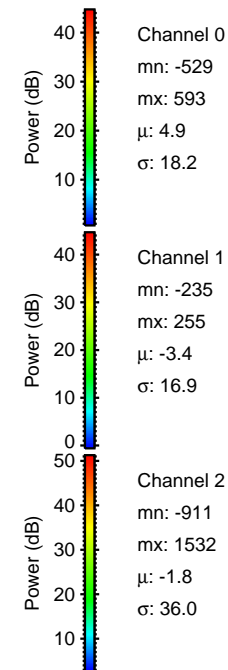
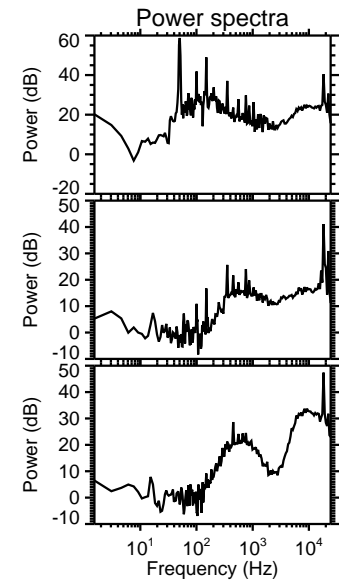
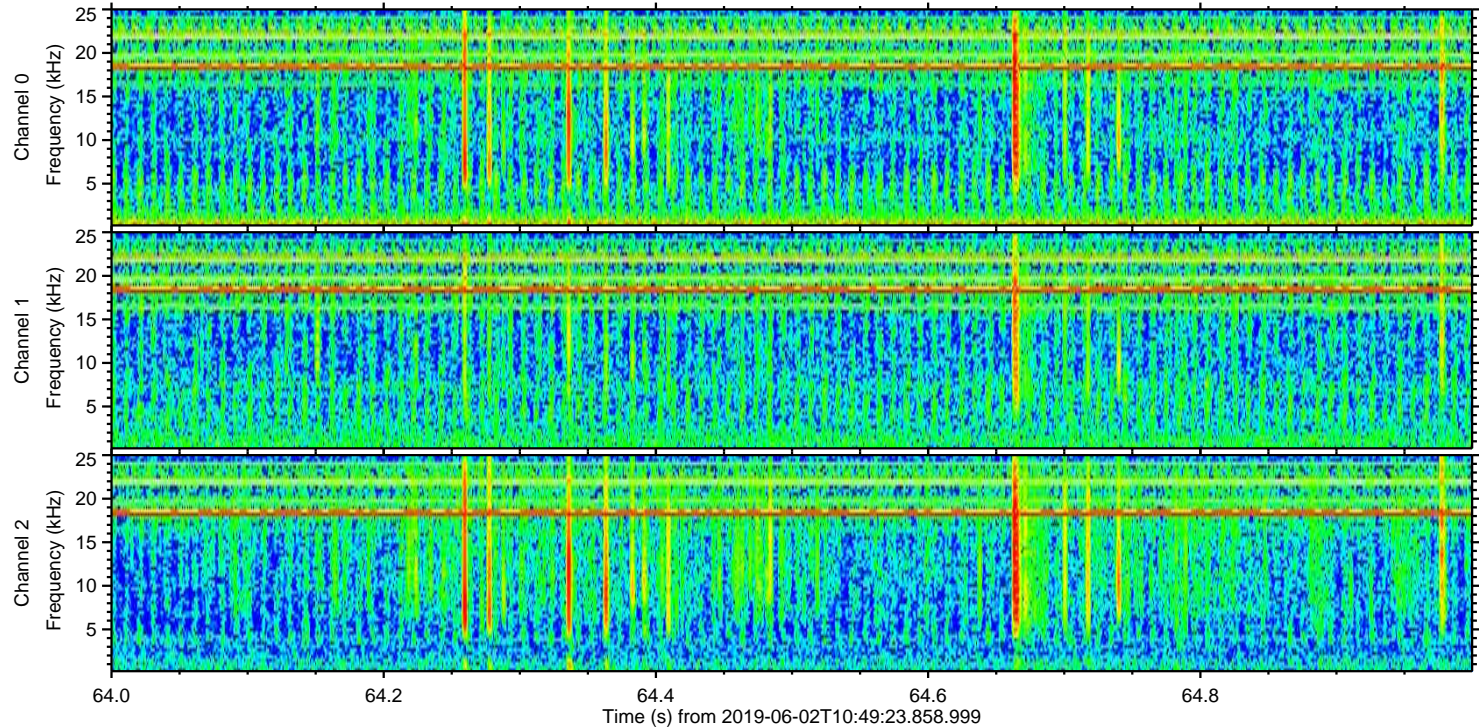
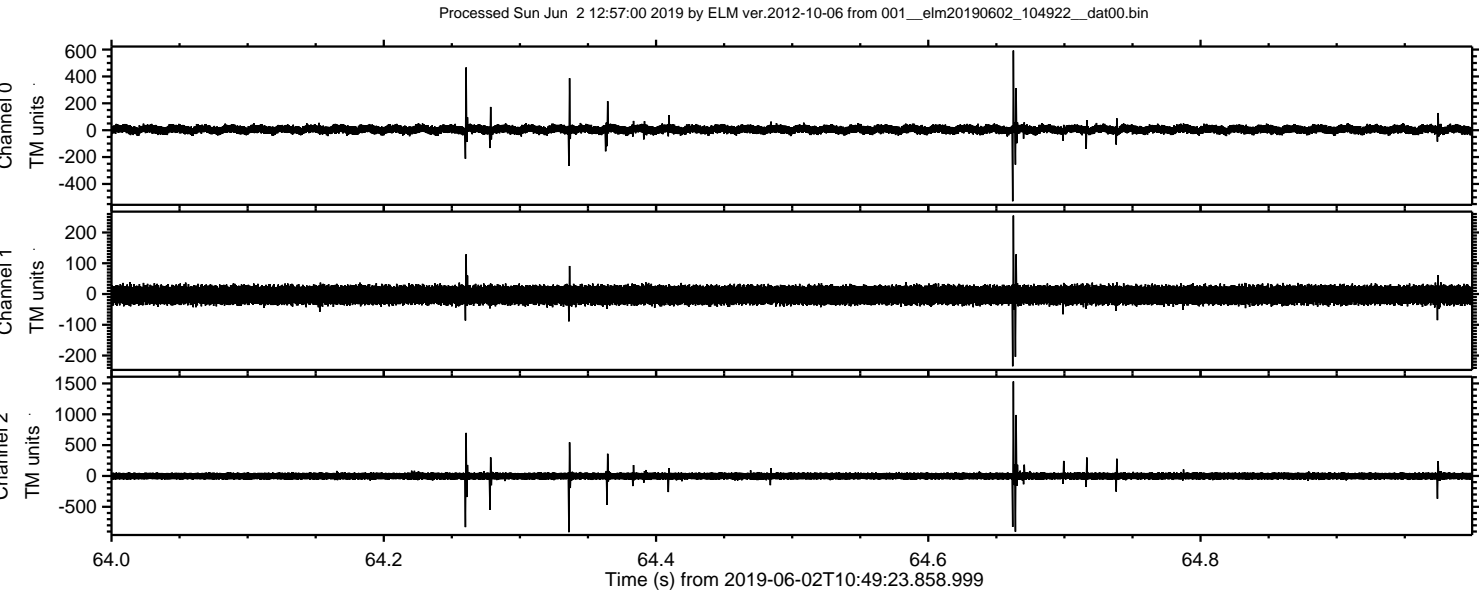

Processed Sun Jun 2 12:57:01 2019 by ELM ver.2012-10-06 from 001__elm20190602_104922__dat00.bin

