

# ELMAVAN 3D WAVEFORMS (Measured data sampled at 50 kHz) 51000 packets of 144 samples from 2019-06-02T10:19:22.537.999.

Processed Sun Jun 2 12:26:40 2019 by ELM ver.2012-10-06 from 001\_\_elm20190602\_101921\_\_dat00.bin

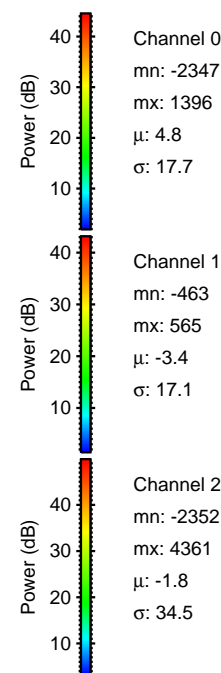

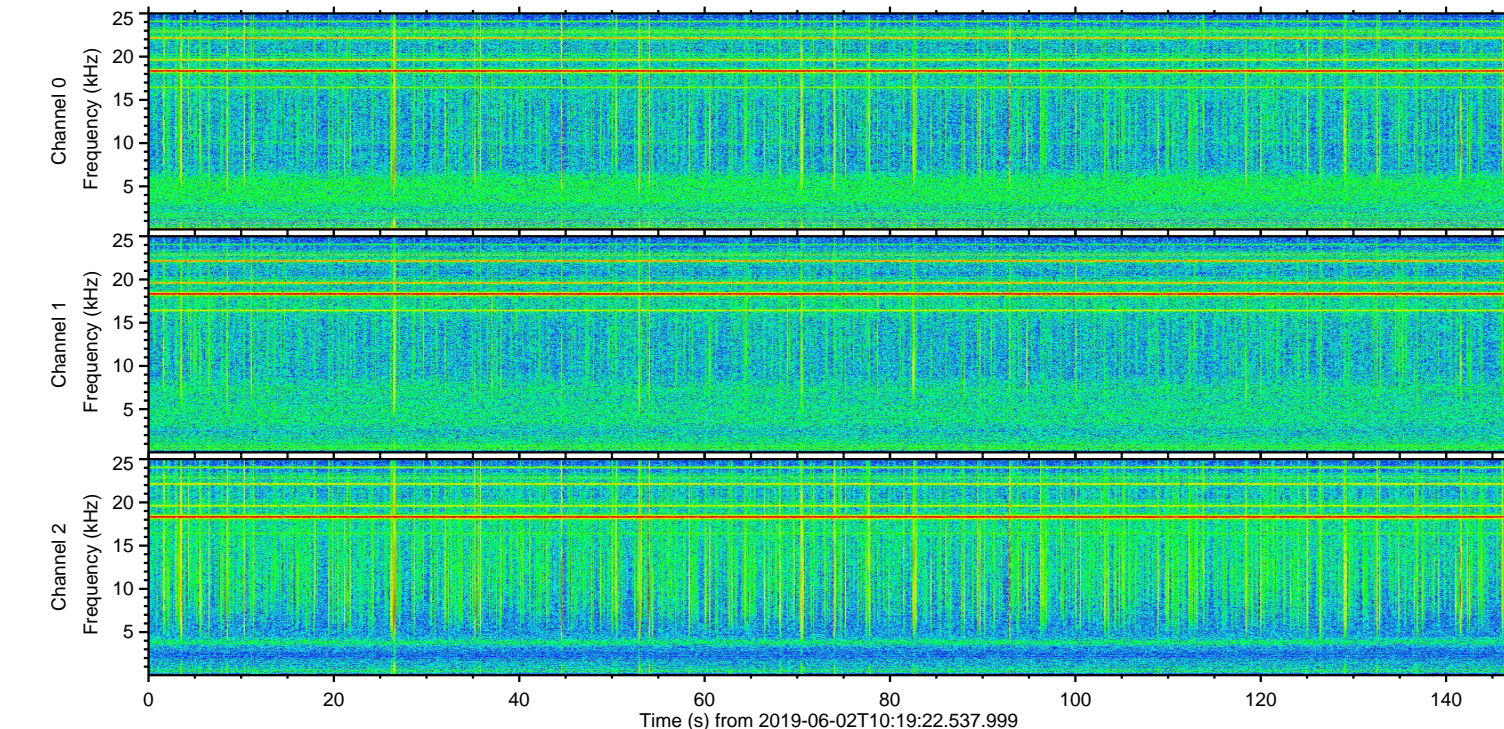
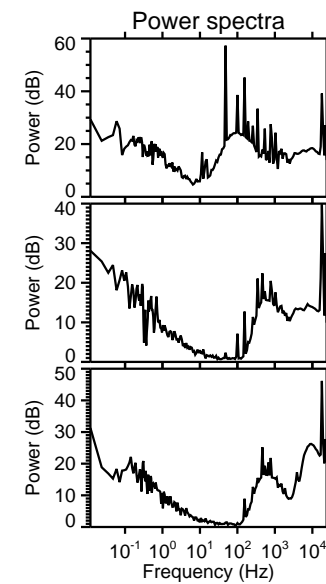
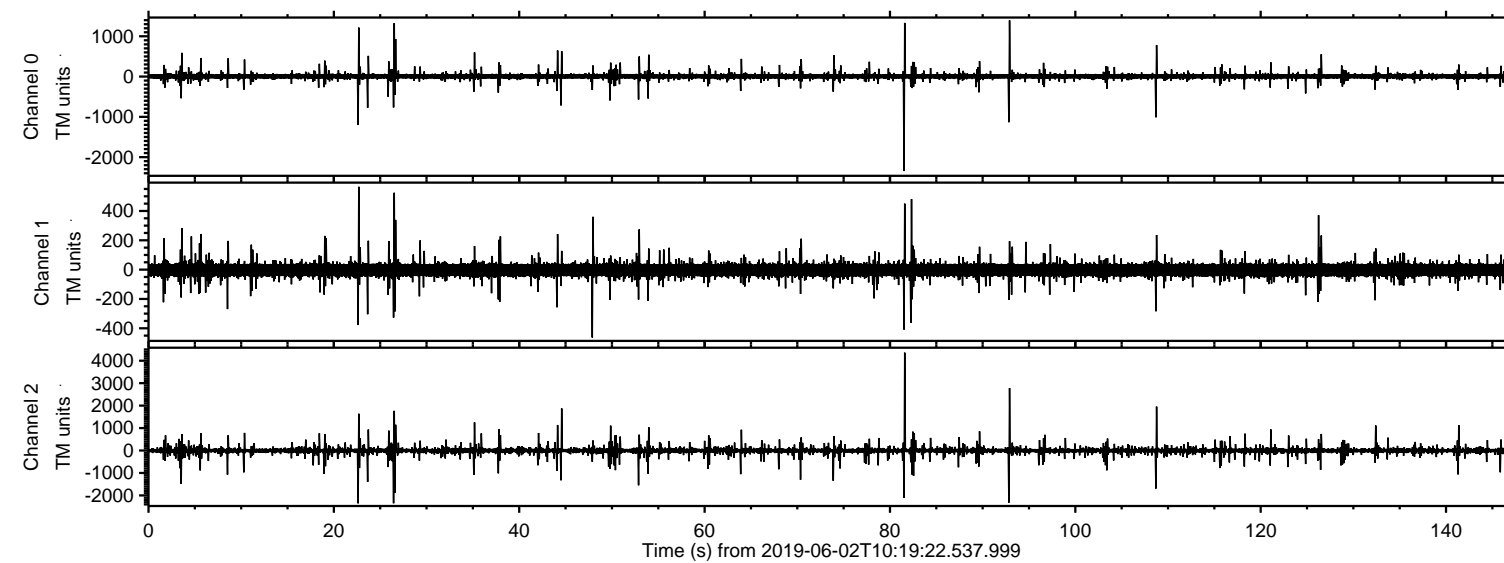

Processed Sun Jun 2 12:26:46 2019 by ELM ver.2012-10-06 from 001\_\_elm20190602\_101921\_\_dat00.bin

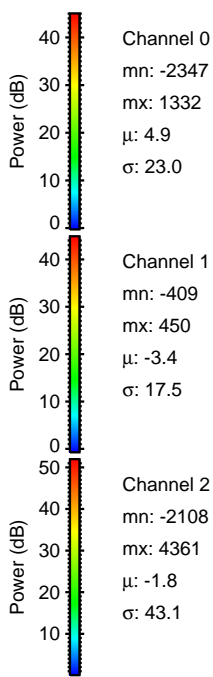
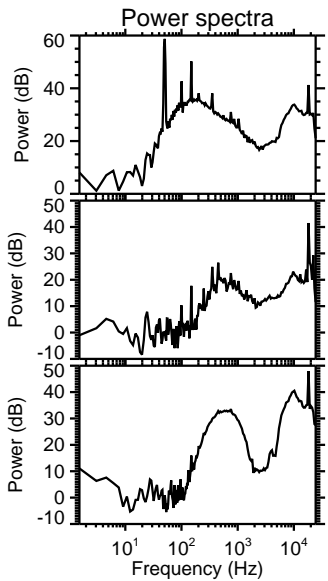
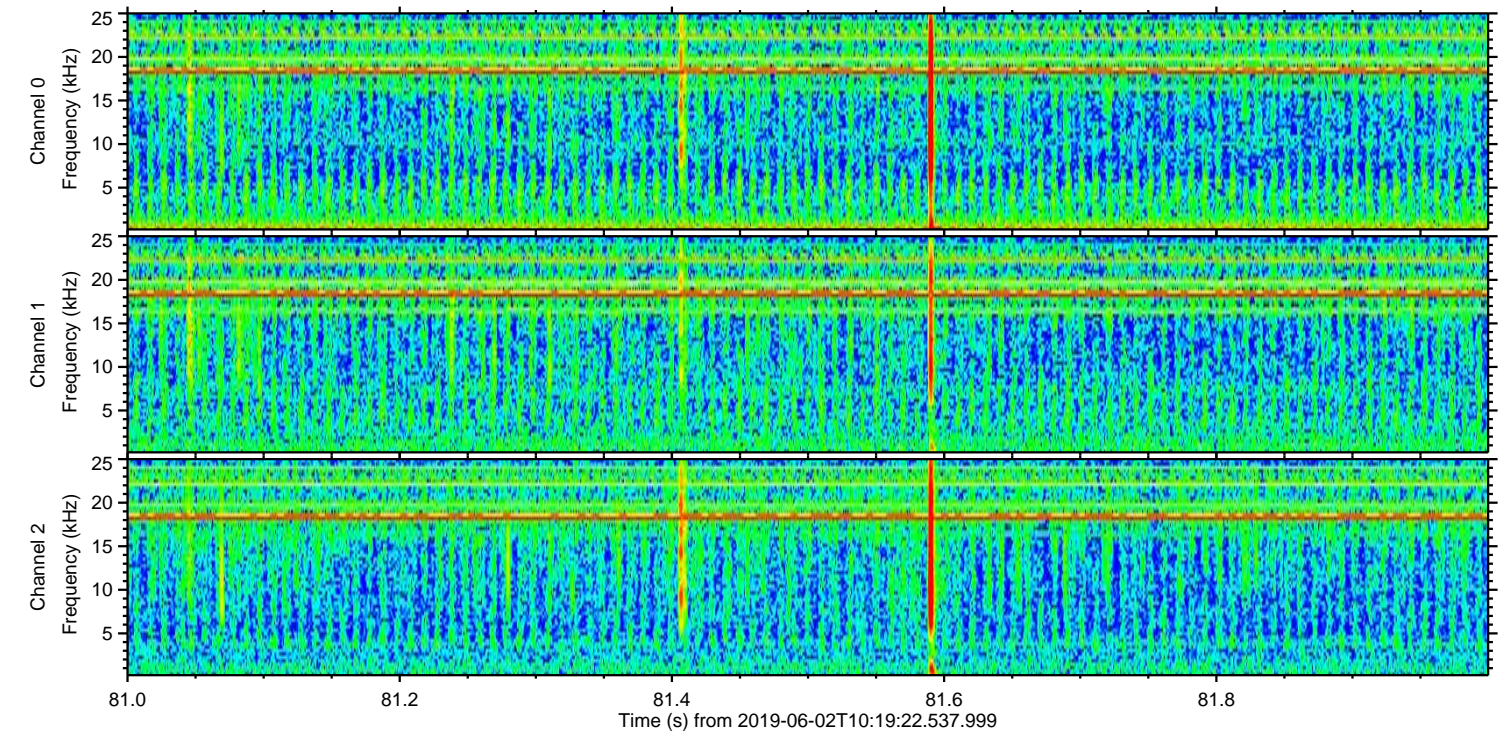
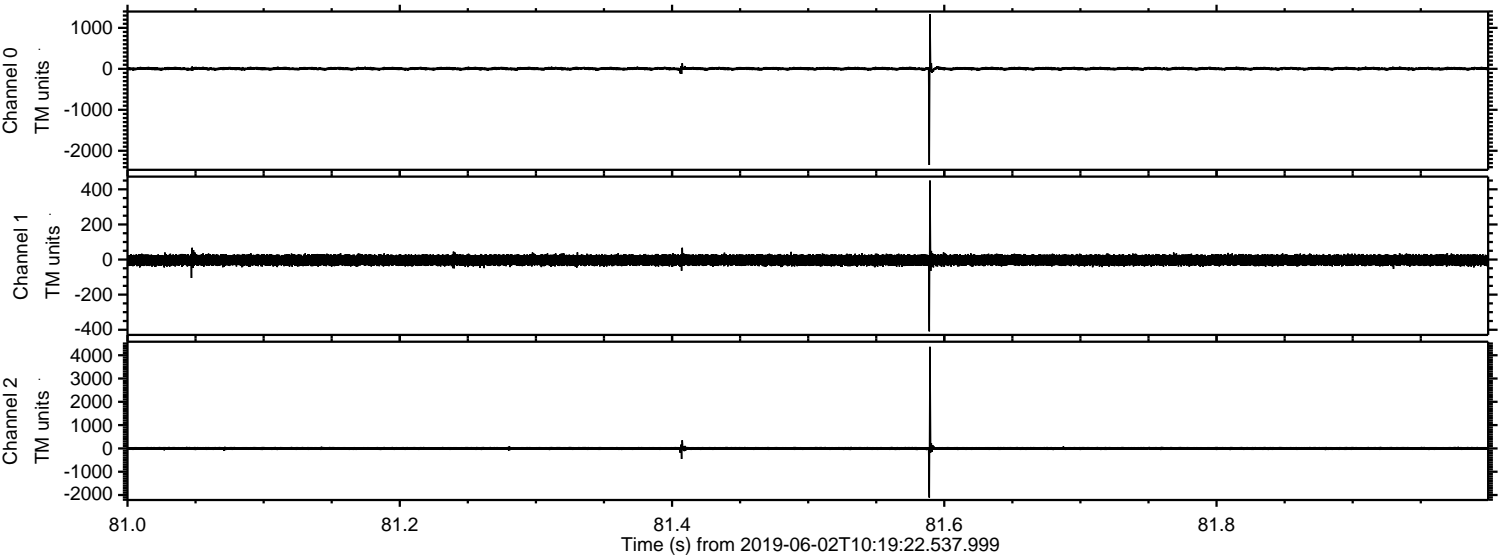



Processed Sun Jun 2 12:26:47 2019 by ELM ver.2012-10-06 from 001\_\_elm20190602\_101921\_\_dat00.bin

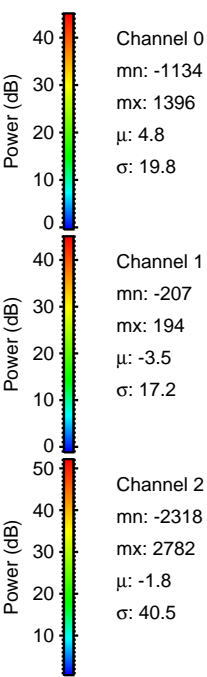
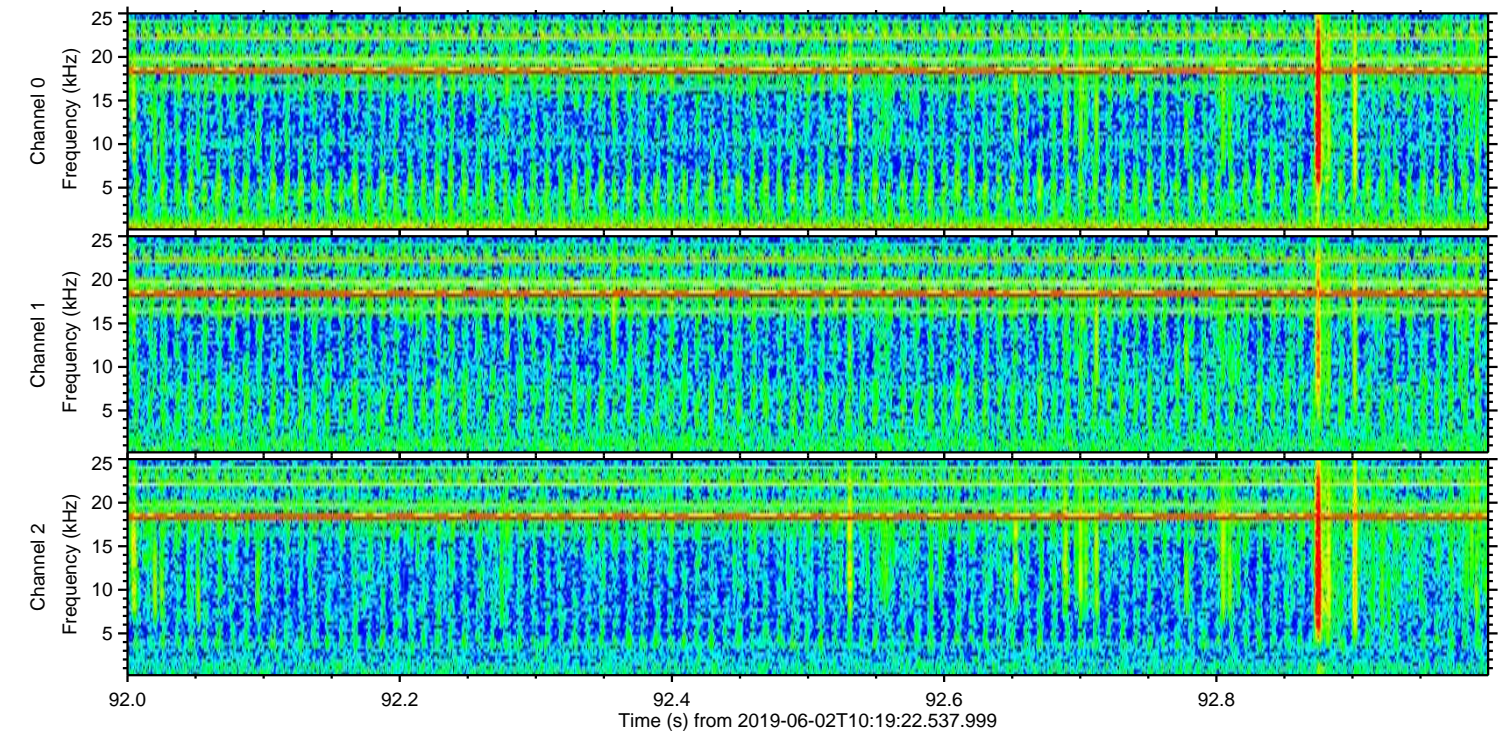
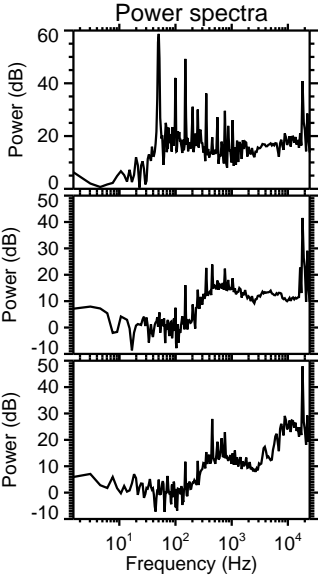
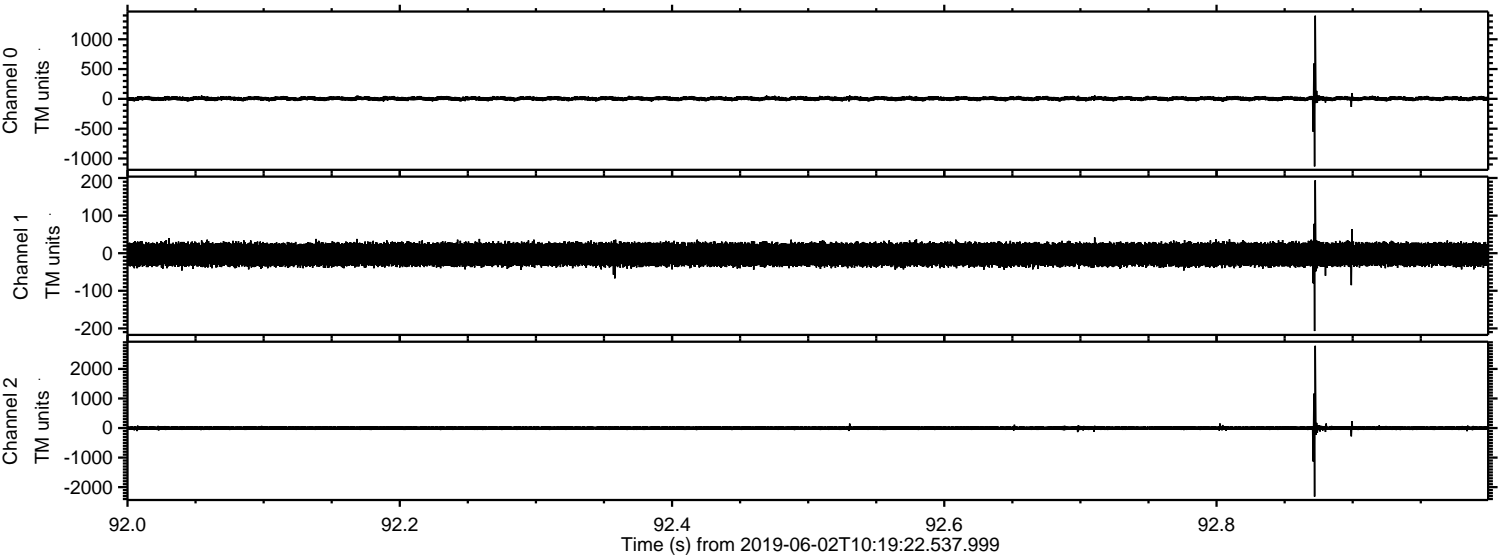



Processed Sun Jun 2 12:26:48 2019 by ELM ver.2012-10-06 from 001\_\_elm20190602\_101921\_\_dat00.bin

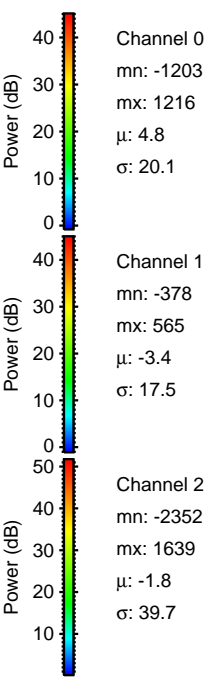
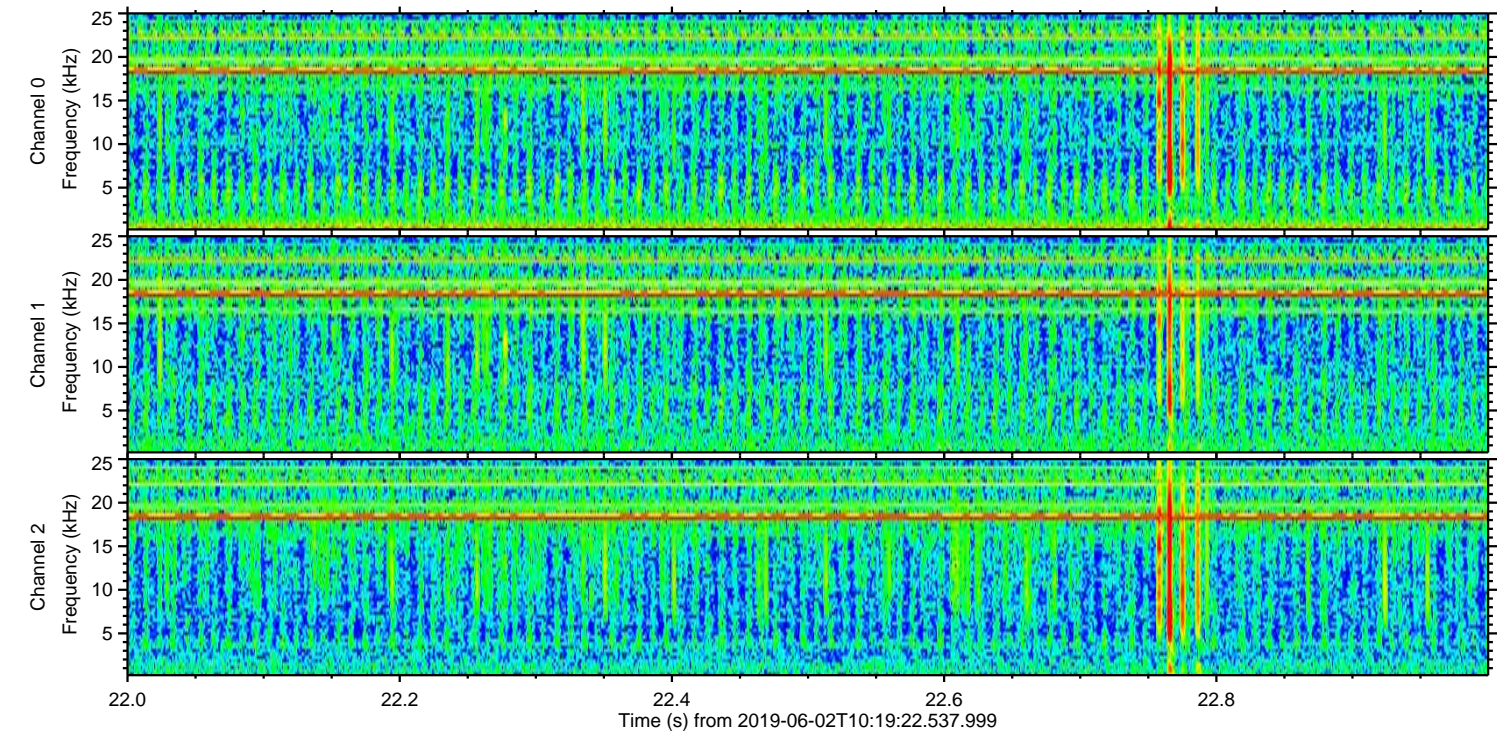
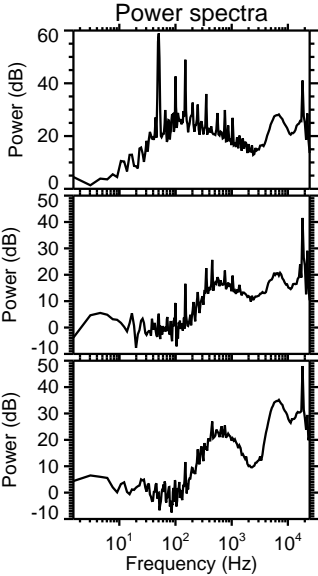
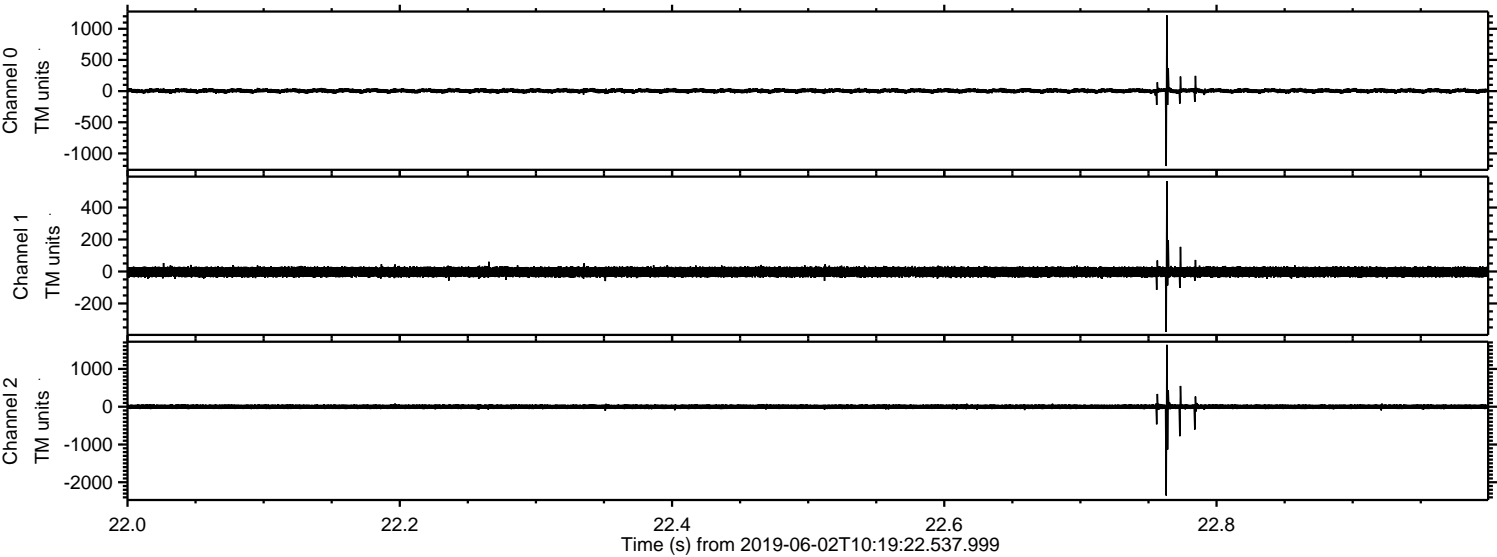



Processed Sun Jun 2 12:26:48 2019 by ELM ver.2012-10-06 from 001\_\_elm20190602\_101921\_\_dat00.bin

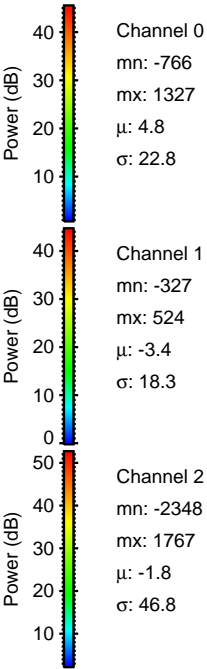
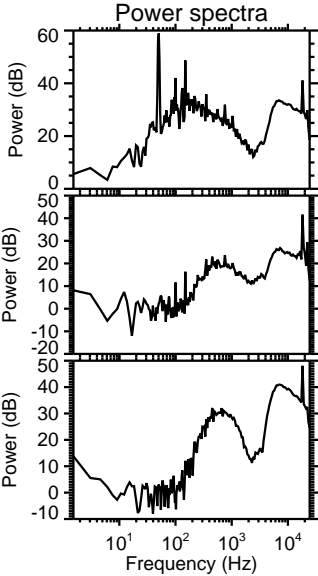
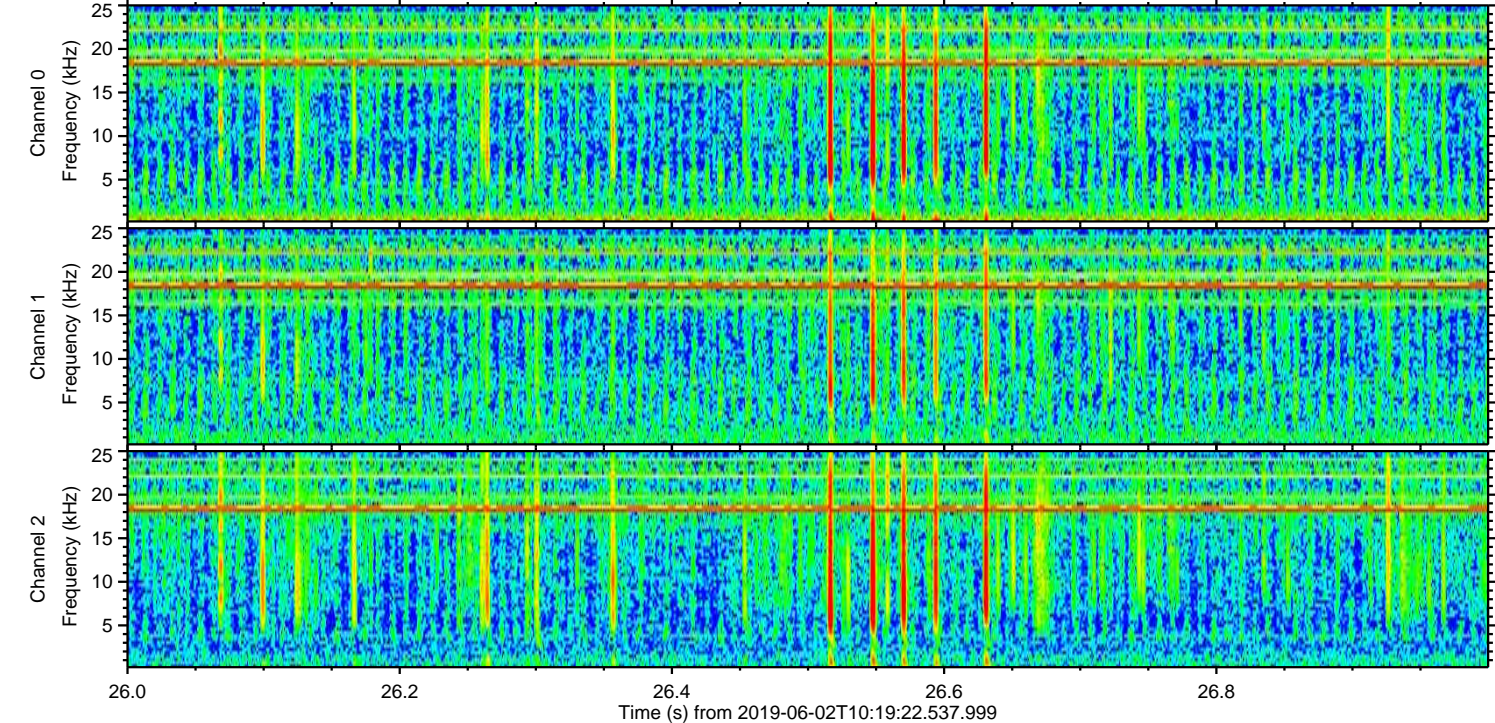
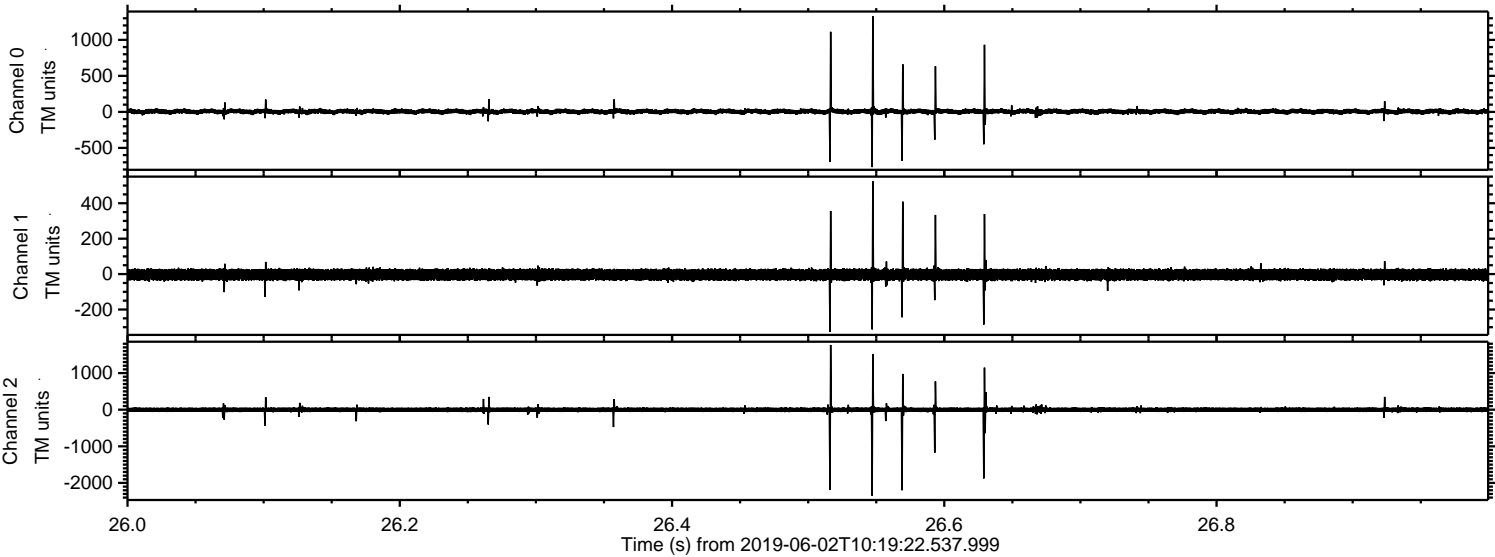



ELMAVAN 3D WAVEFORMS (Measured data sampled at 50 kHz) 51000 packets of 144 samples from 2019-06-02T10:19:22.537.999. Part 109/147

Processed Sun Jun 2 12:26:49 2019 by ELM ver.2012-10-06 from 001\_\_elm20190602\_101921\_\_dat00.bin

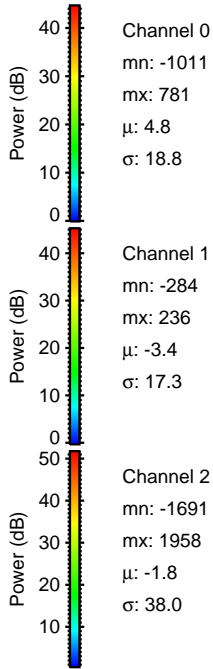
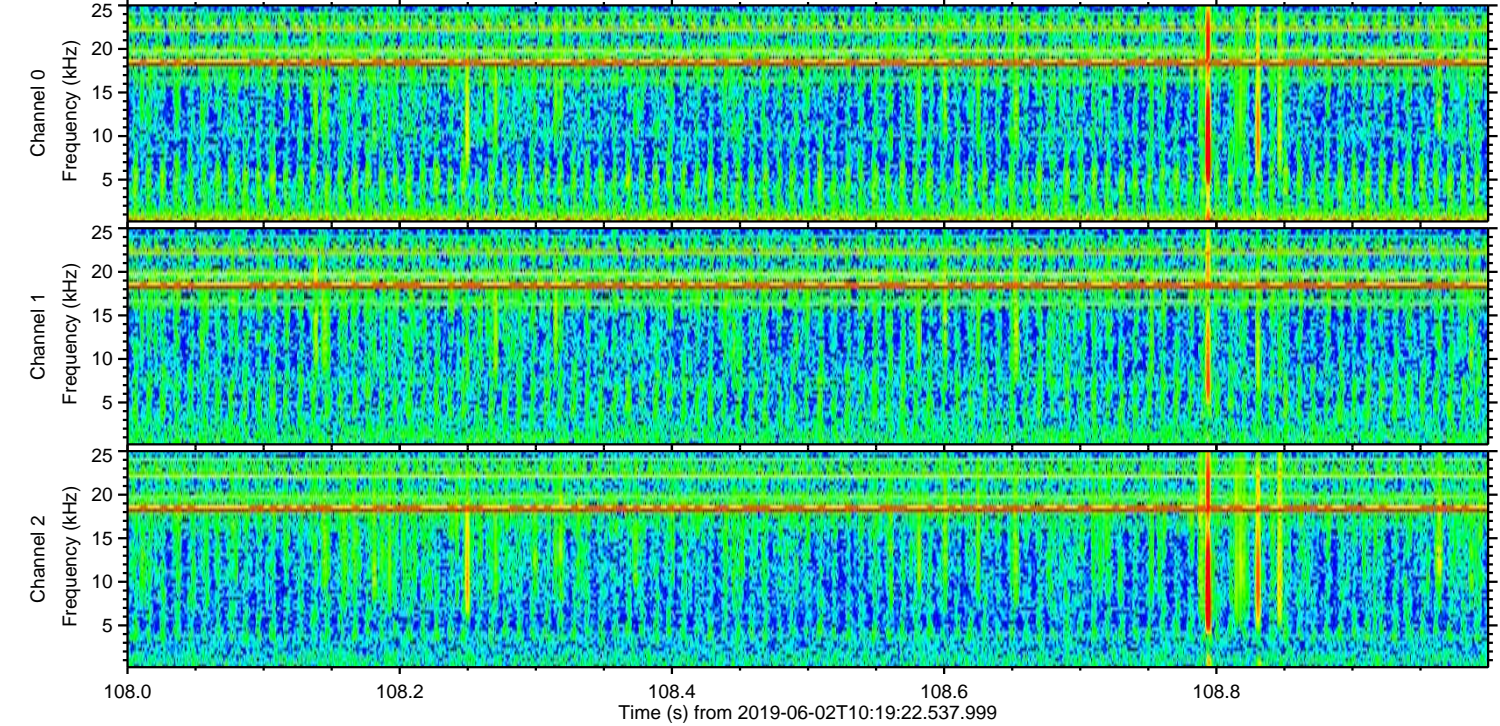
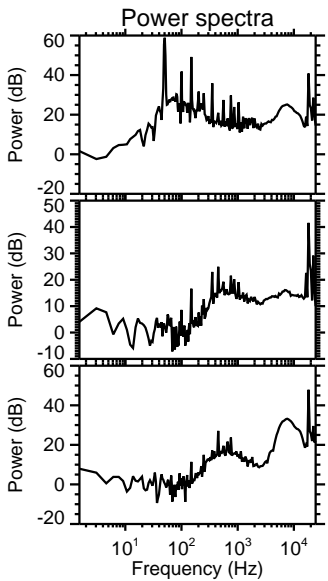
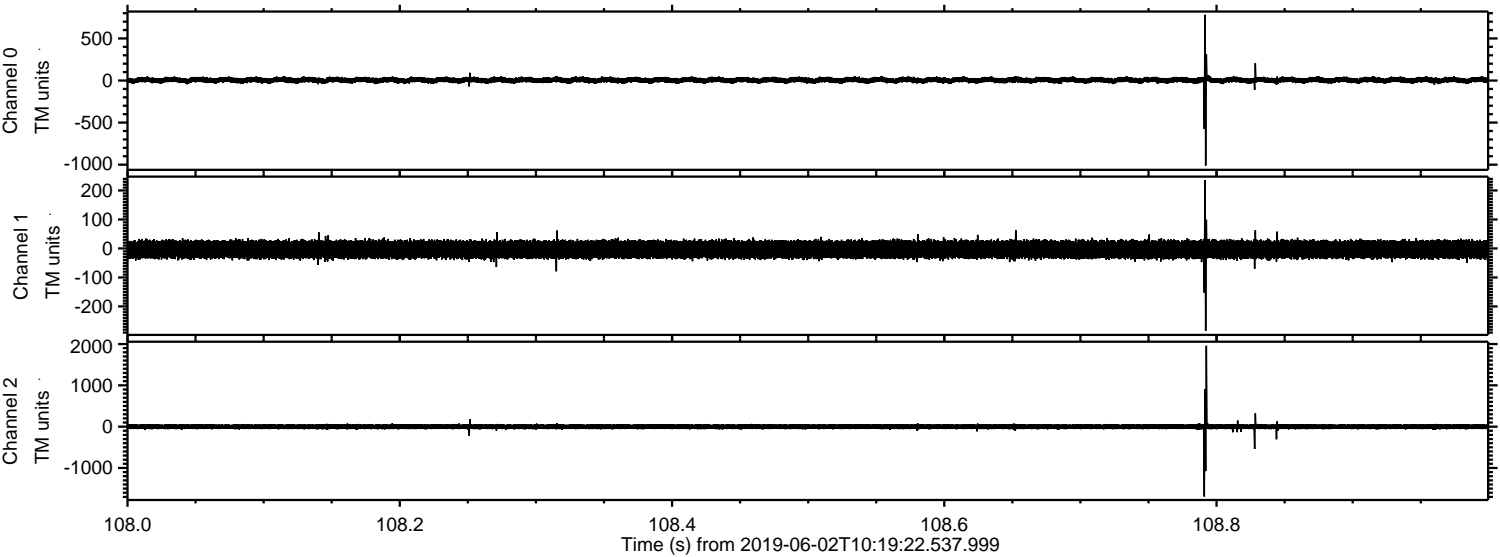



Processed Sun Jun 2 12:26:49 2019 by ELM ver.2012-10-06 from 001\_\_elm20190602\_101921\_\_dat00.bin

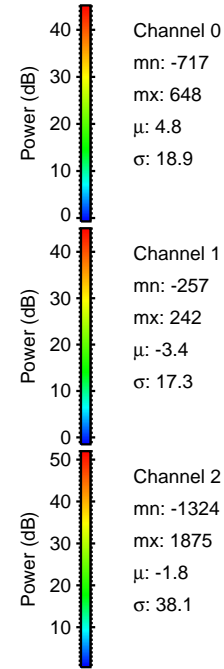
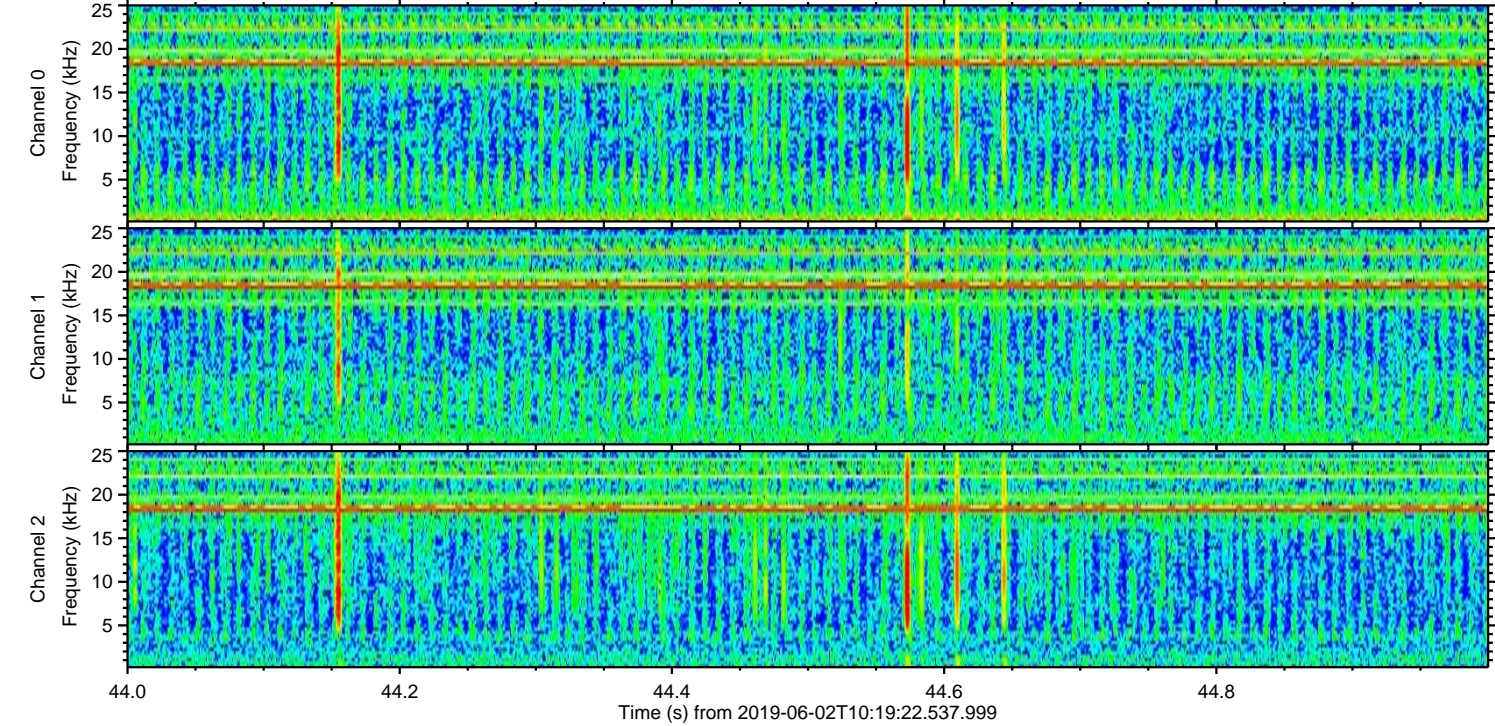
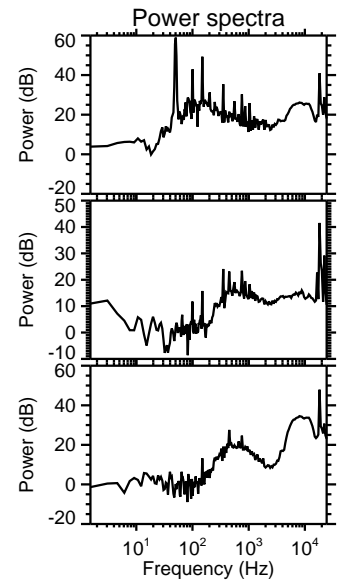
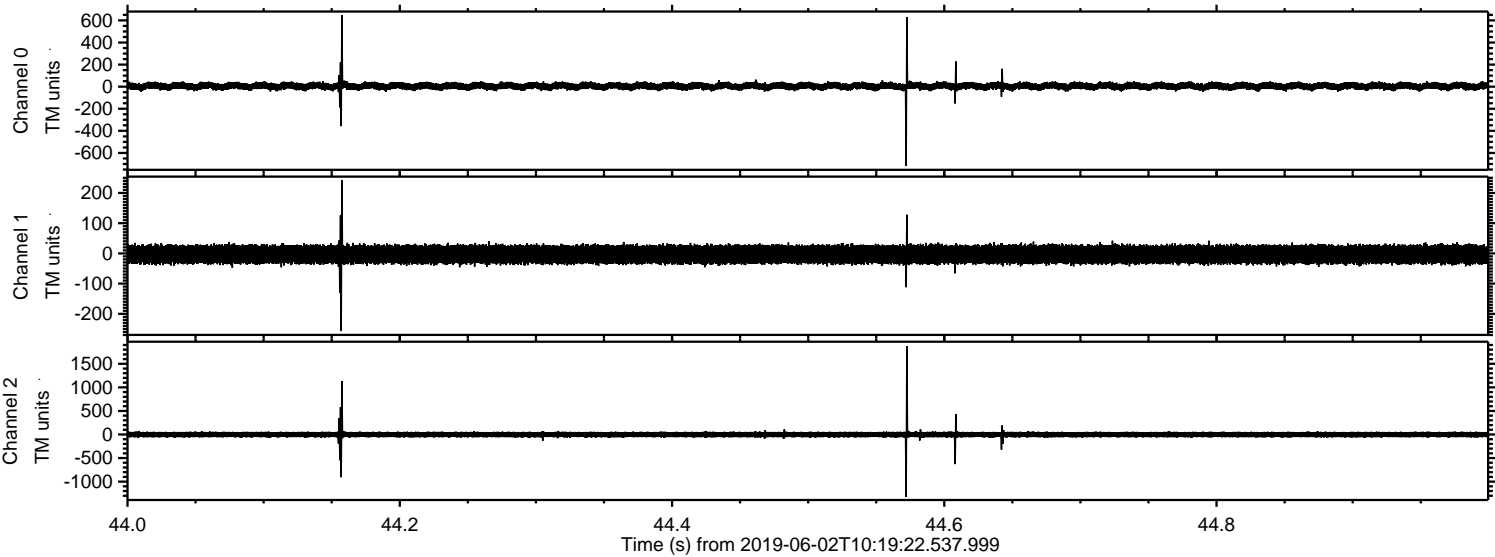



Processed Sun Jun 2 12:26:50 2019 by ELM ver.2012-10-06 from 001\_\_elm20190602\_101921\_\_dat00.bin

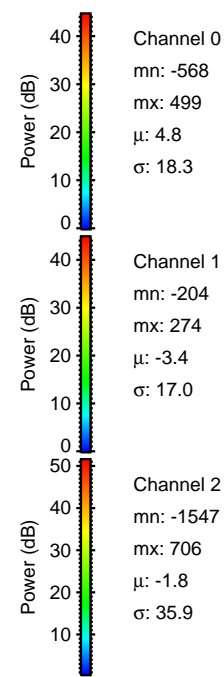
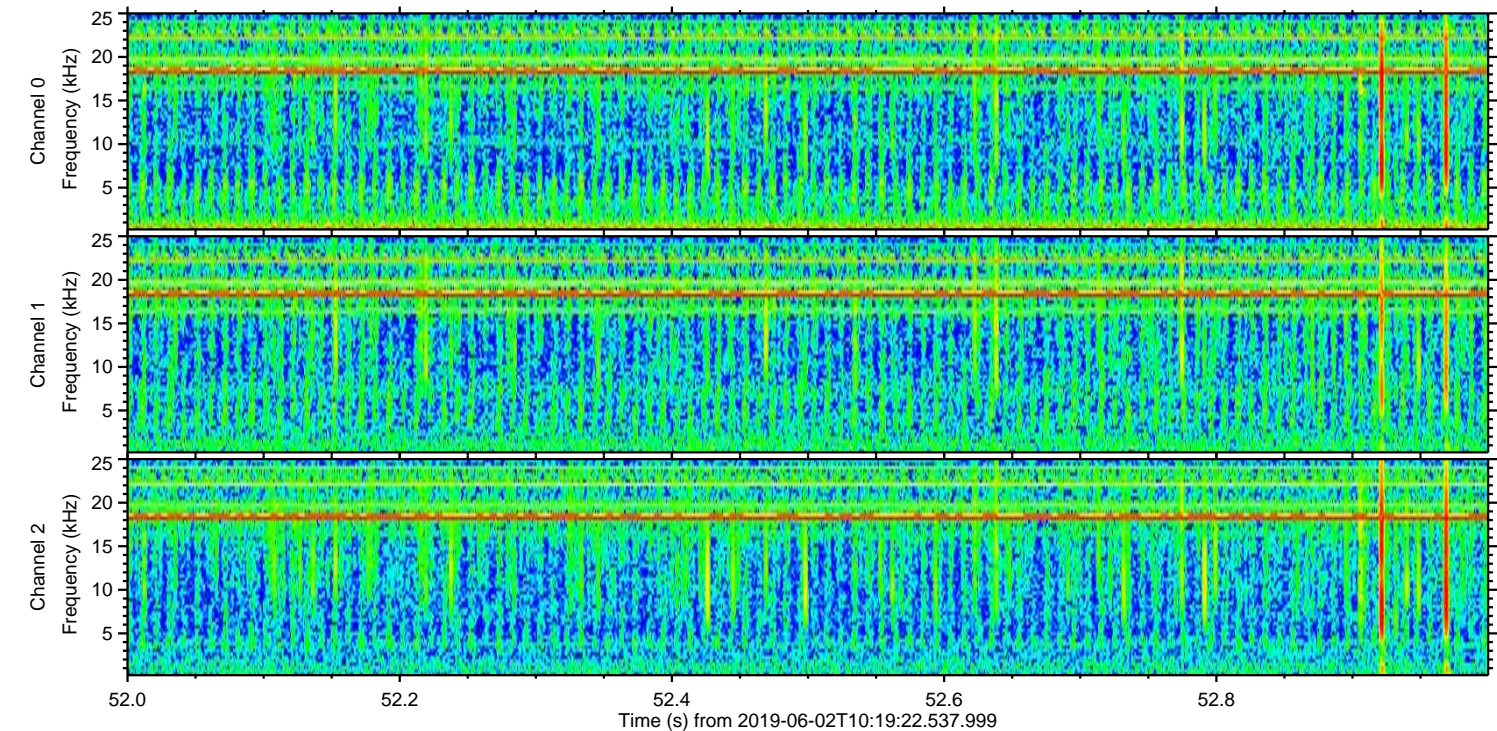
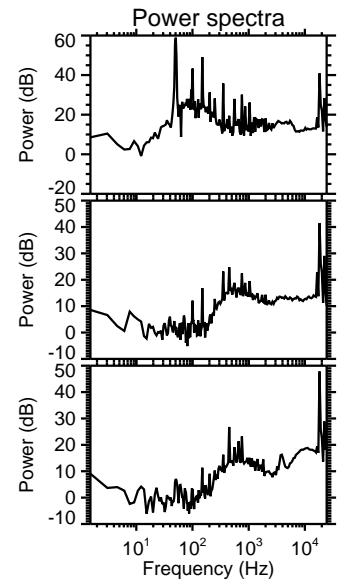
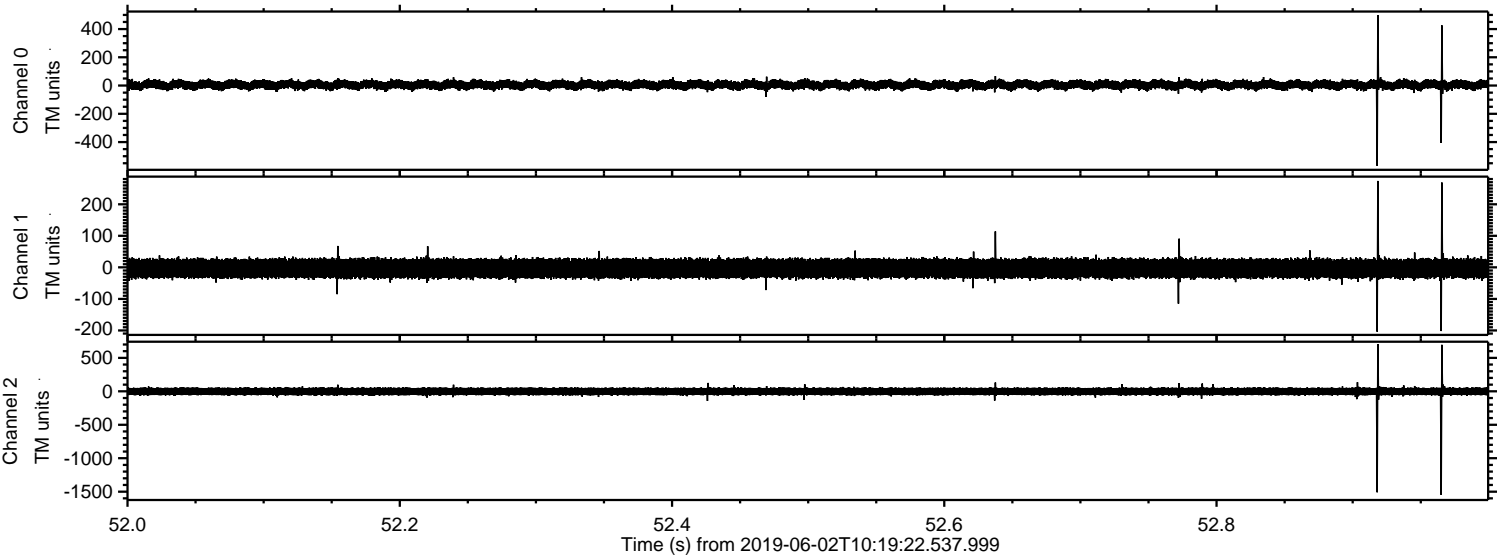



ELMAVAN 3D WAVEFORMS (Measured data sampled at 50 kHz) 51000 packets of 144 samples from 2019-06-02T10:19:22.537.999. Part 4/147

Processed Sun Jun 2 12:26:51 2019 by ELM ver.2012-10-06 from 001\_\_elm20190602\_101921\_\_dat00.bin

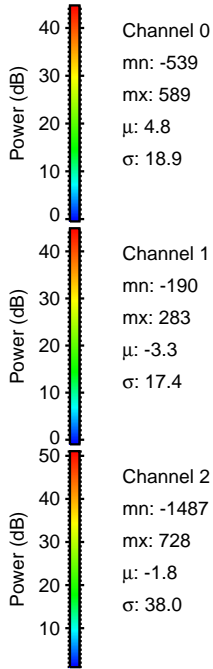
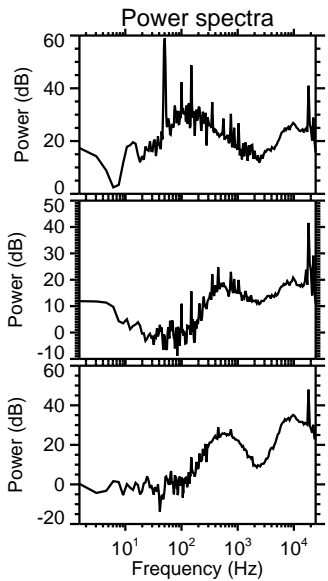
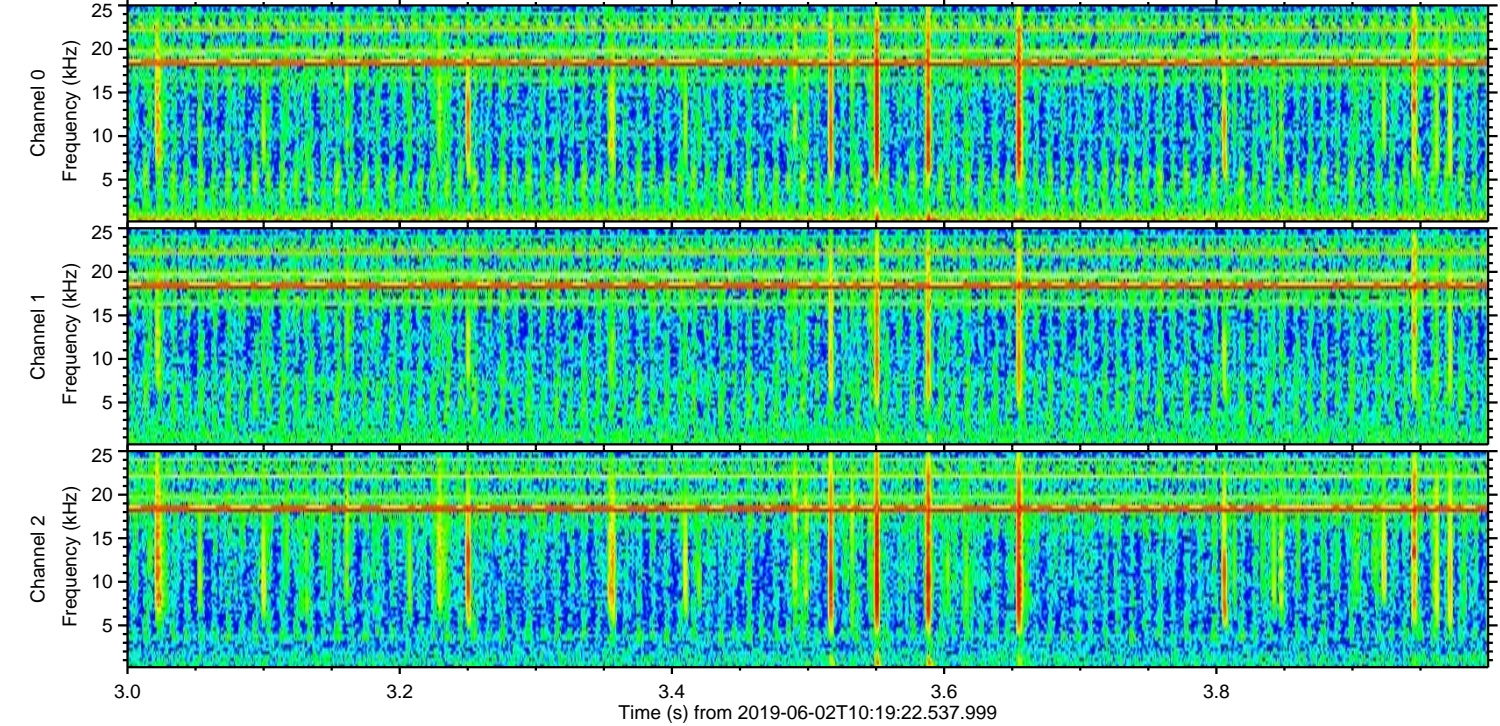
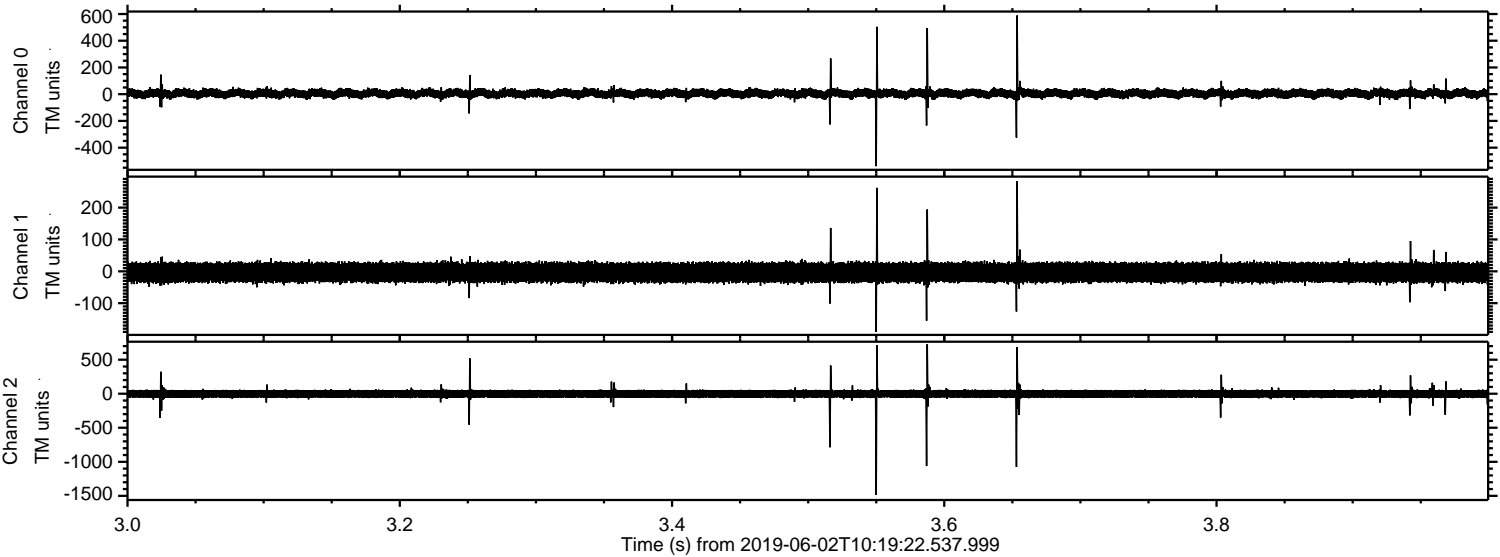



Processed Sun Jun 2 12:26:51 2019 by ELM ver.2012-10-06 from 001\_\_elm20190602\_101921\_\_dat00.bin

