

# ELMAVAN 3D WAVEFORMS (Measured data sampled at 50 kHz) 51000 packets of 144 samples from 2019-06-02T09:19:19.934.999.

Processed Sun Jun 2 11:26:44 2019 by ELM ver.2012-10-06 from 001\_\_elm20190602\_091918\_\_dat00.bin

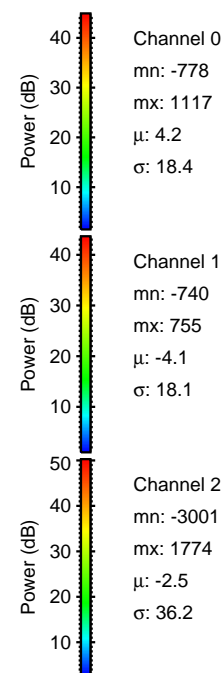

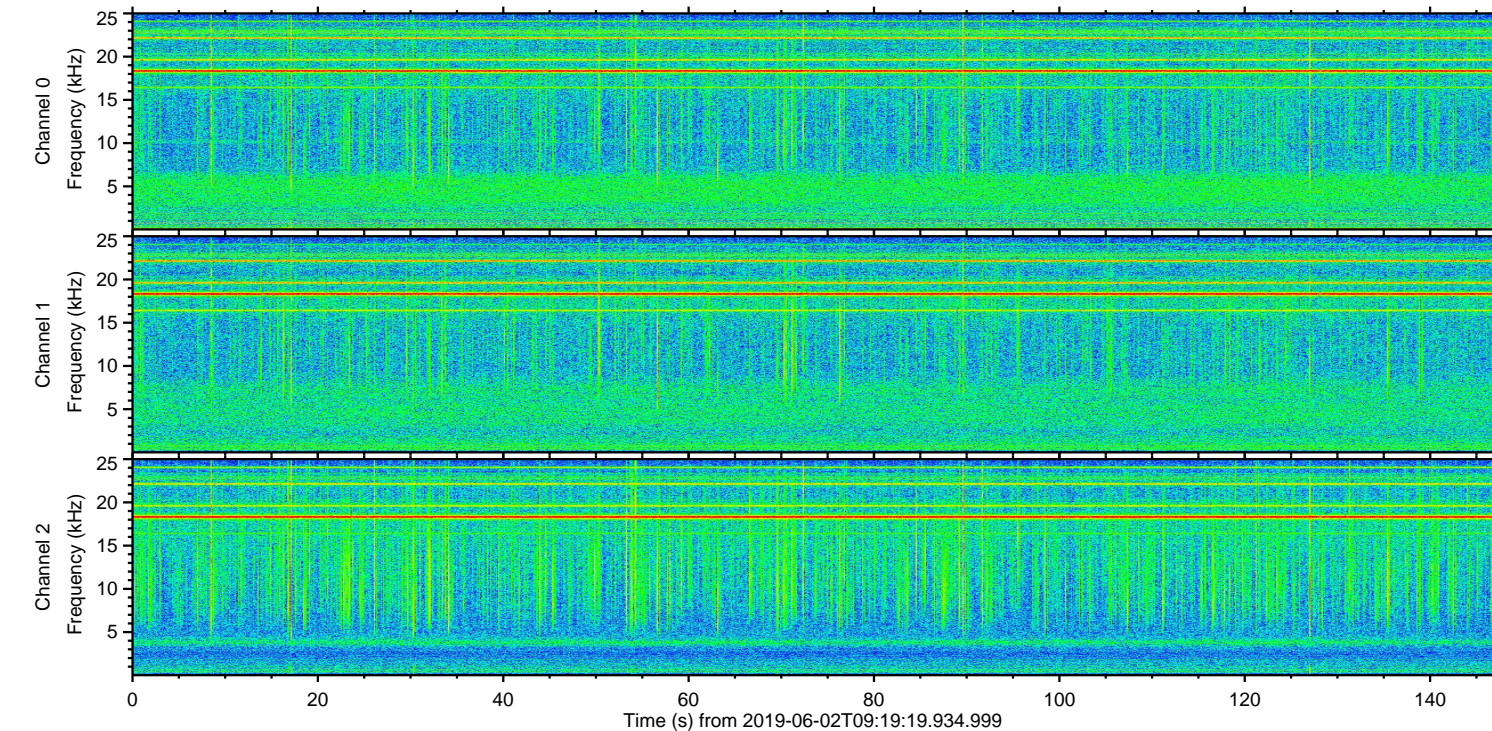
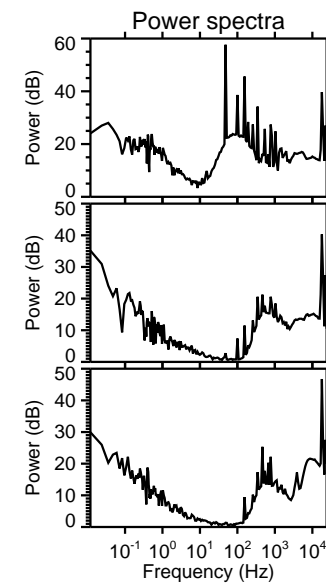
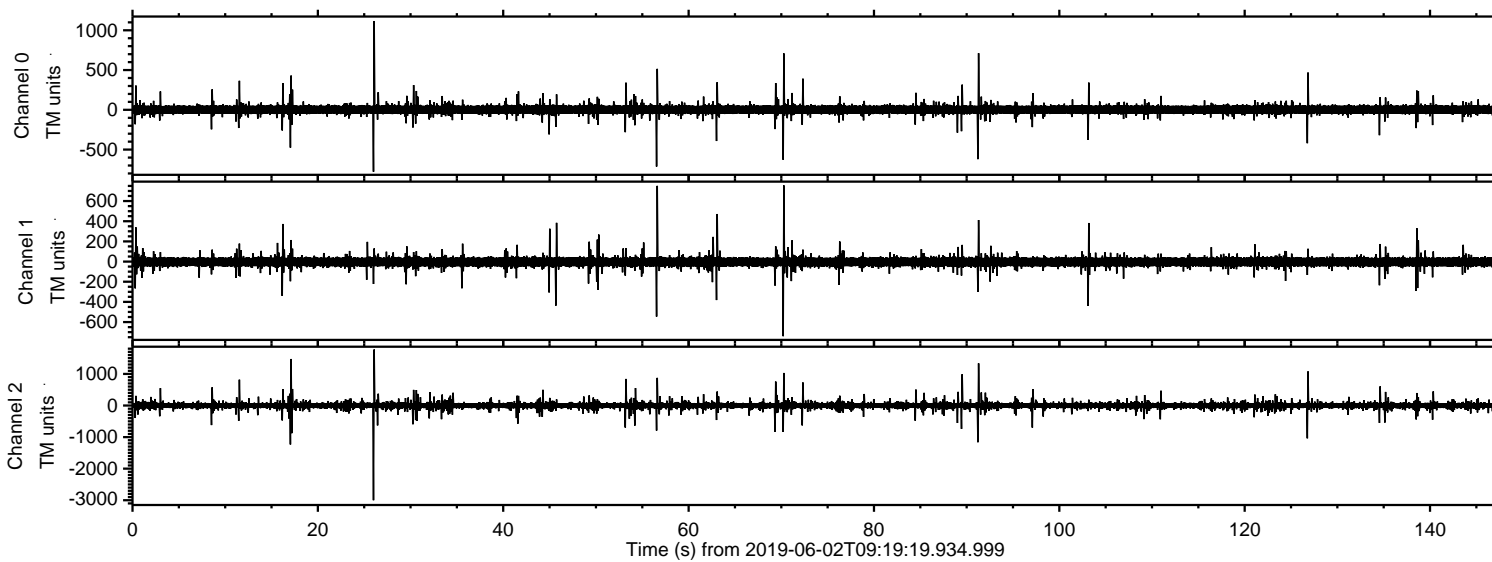

ELMAVAN 3D WAVEFORMS (Measured data sampled at 50 kHz) 51000 packets of 144 samples from 2019-06-02T09:19:19.934.999. Part 27/147

Processed Sun Jun 2 11:26:50 2019 by ELM ver.2012-10-06 from 001\_\_elm20190602\_091918\_\_dat00.bin

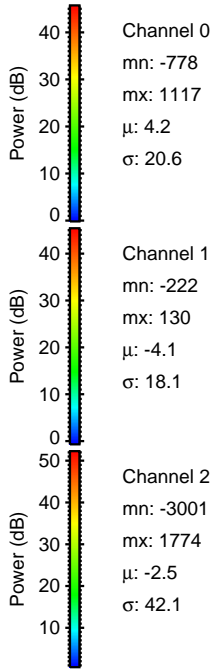
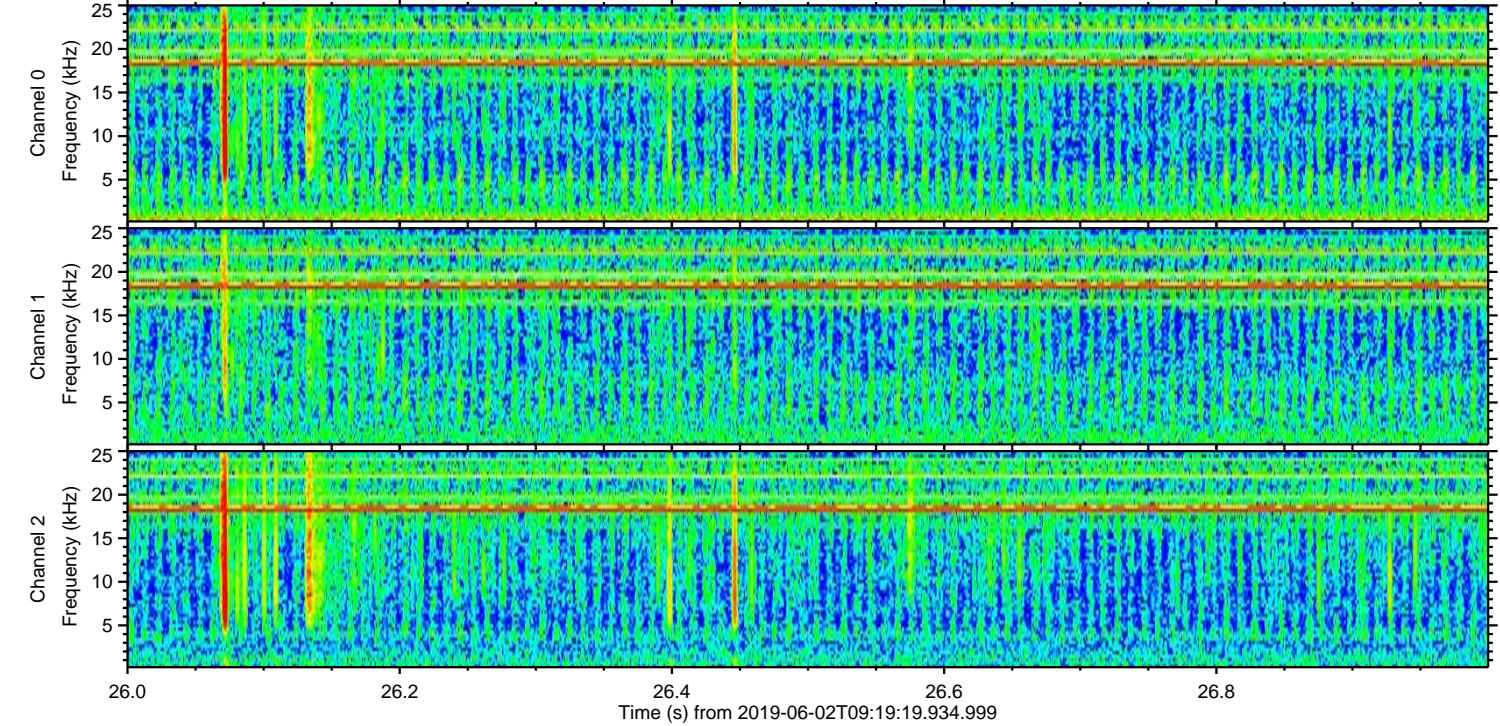
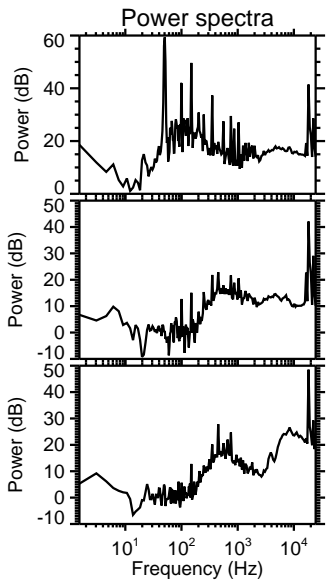
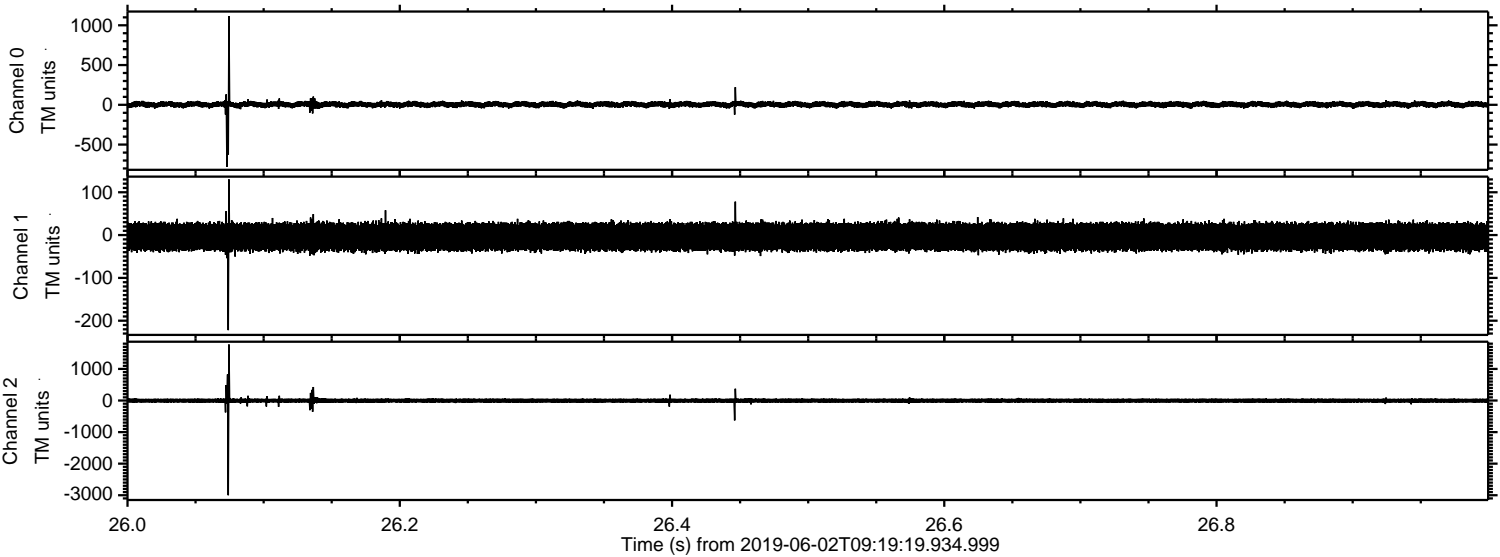



Processed Sun Jun 2 11:26:51 2019 by ELM ver.2012-10-06 from 001\_\_elm20190602\_091918\_\_dat00.bin

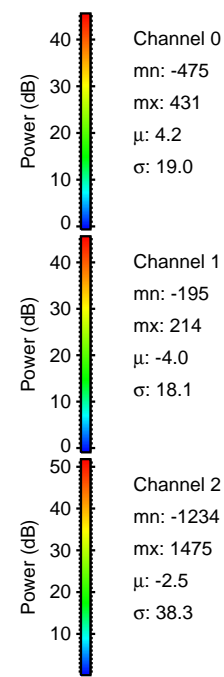
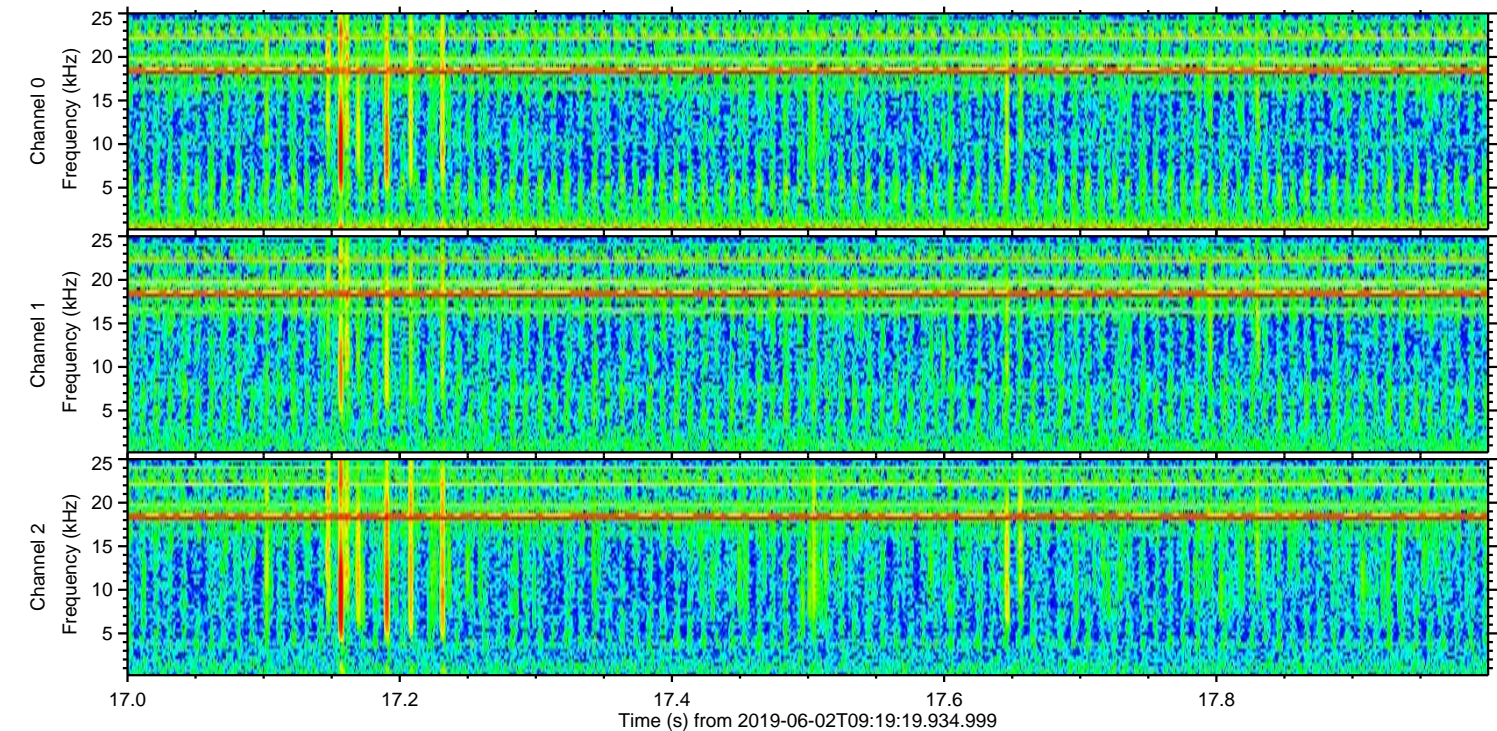
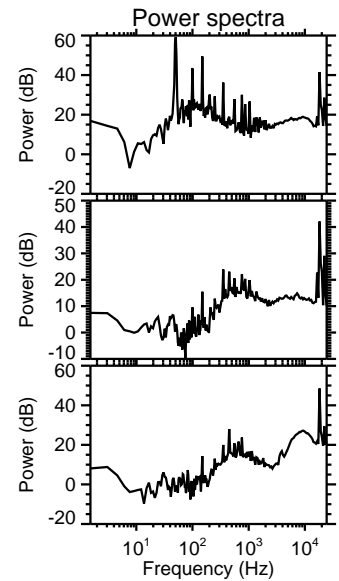
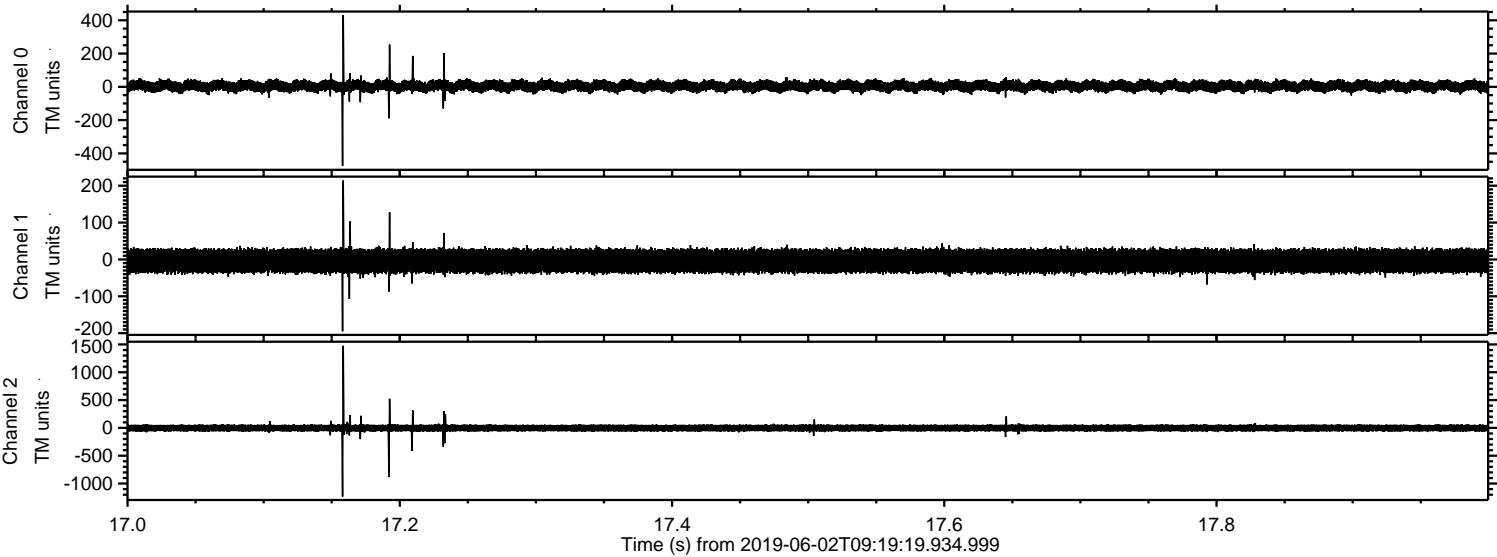



Processed Sun Jun 2 11:26:51 2019 by ELM ver.2012-10-06 from 001\_\_elm20190602\_091918\_\_dat00.bin

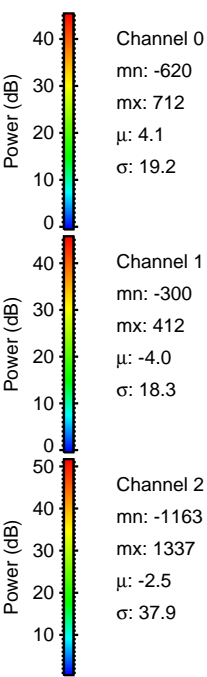
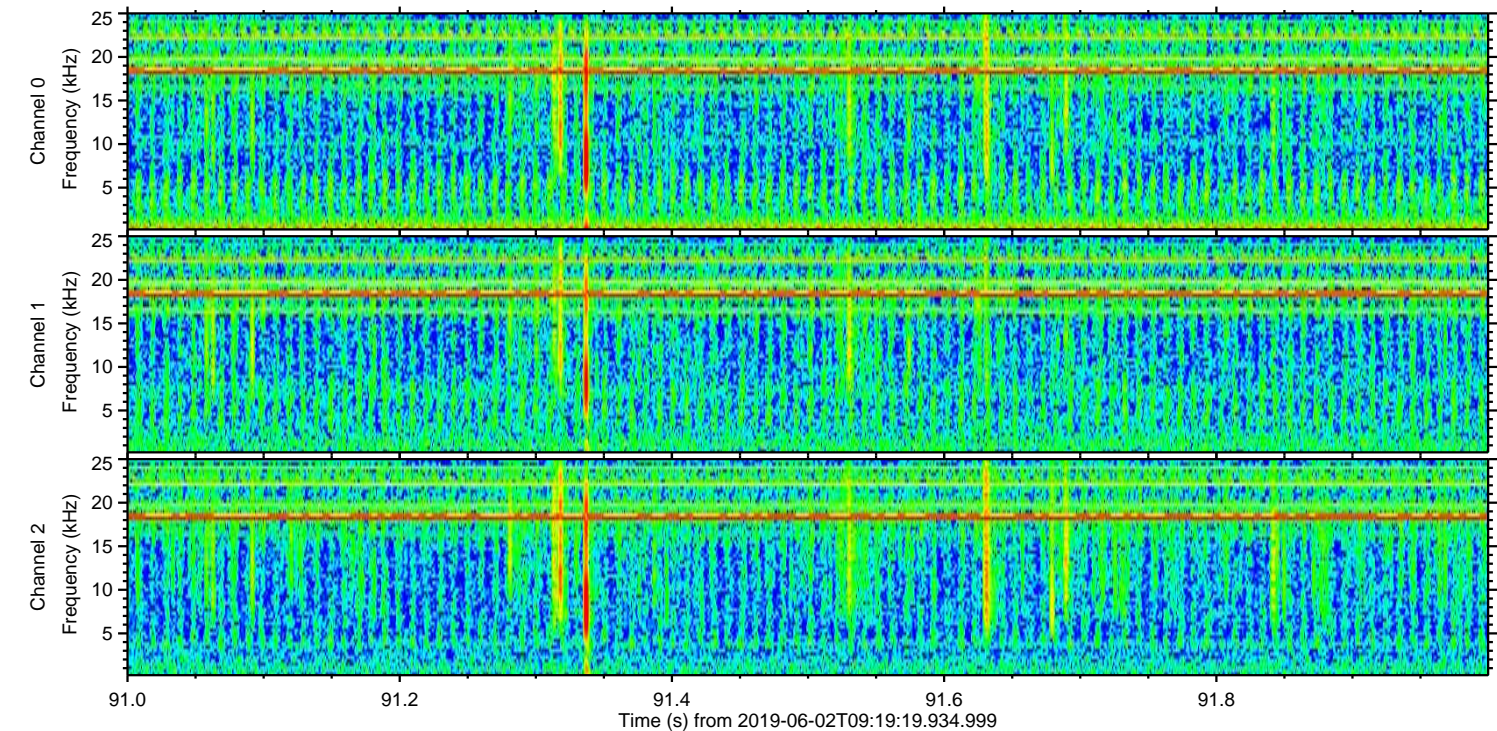
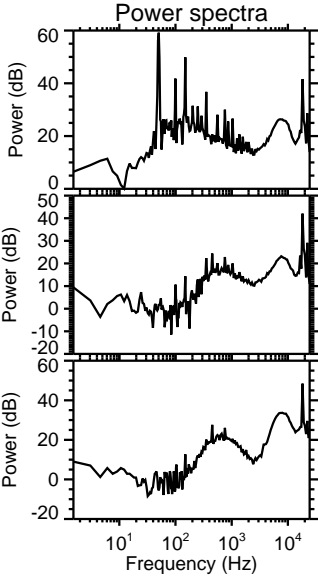
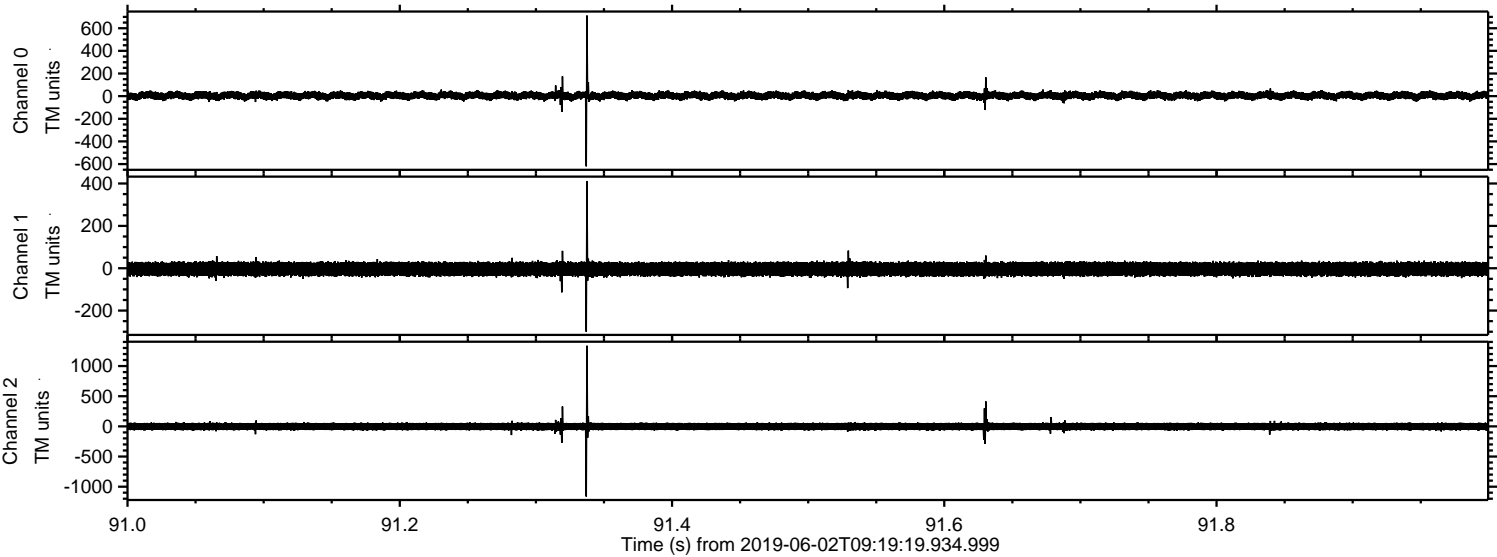



ELMAVAN 3D WAVEFORMS (Measured data sampled at 50 kHz) 51000 packets of 144 samples from 2019-06-02T09:19:19.934.999. Part 127/147

Processed Sun Jun 2 11:26:52 2019 by ELM ver.2012-10-06 from 001\_\_elm20190602\_091918\_\_dat00.bin

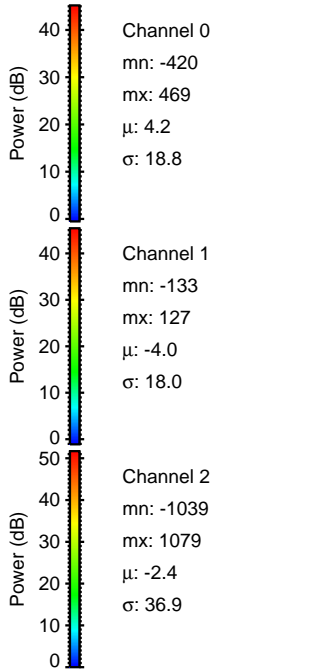
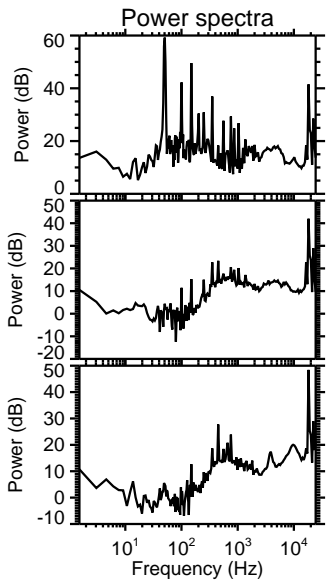
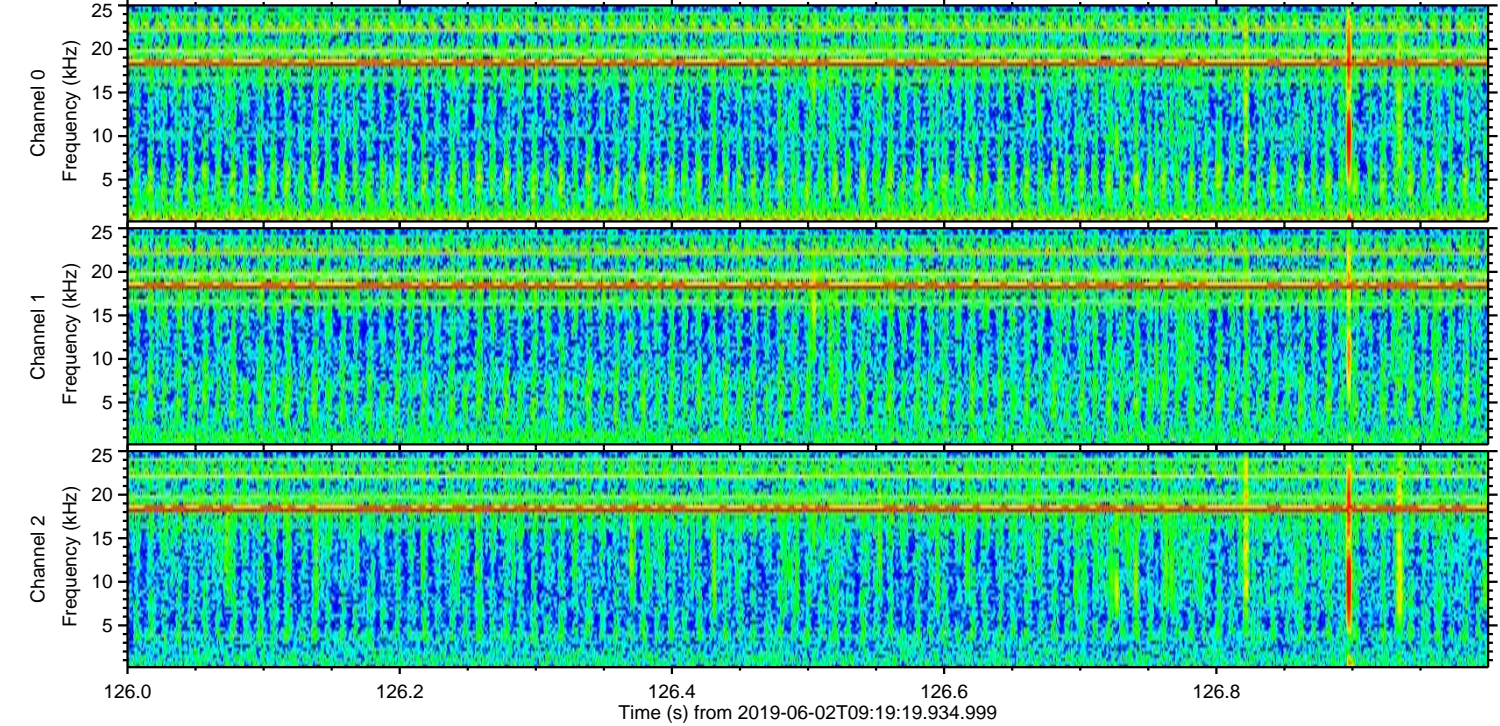
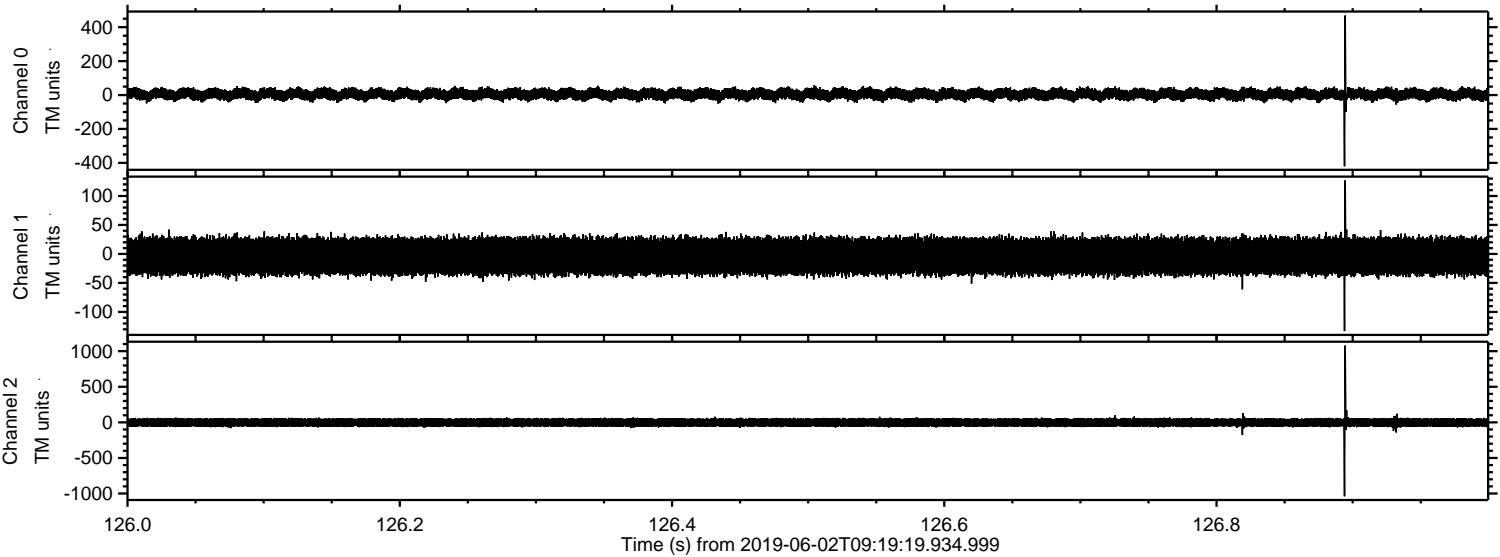



Processed Sun Jun 2 11:26:53 2019 by ELM ver.2012-10-06 from 001\_\_elm20190602\_091918\_\_dat00.bin

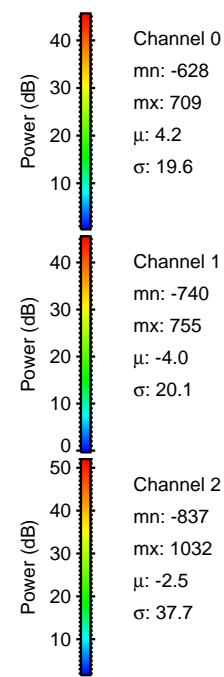
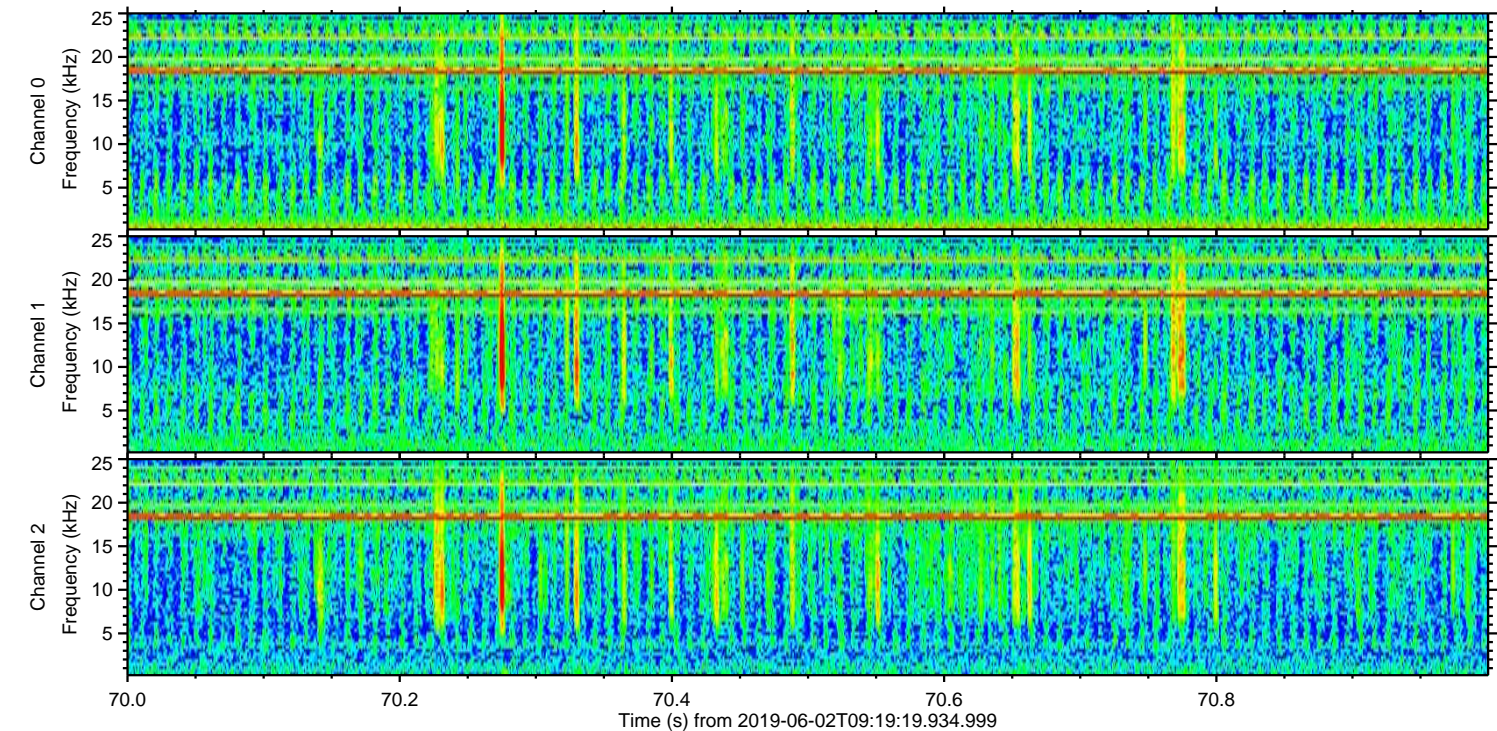
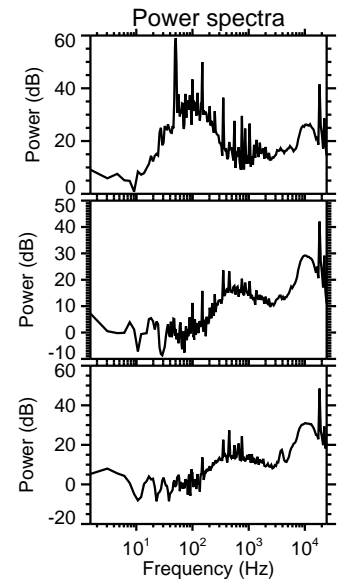
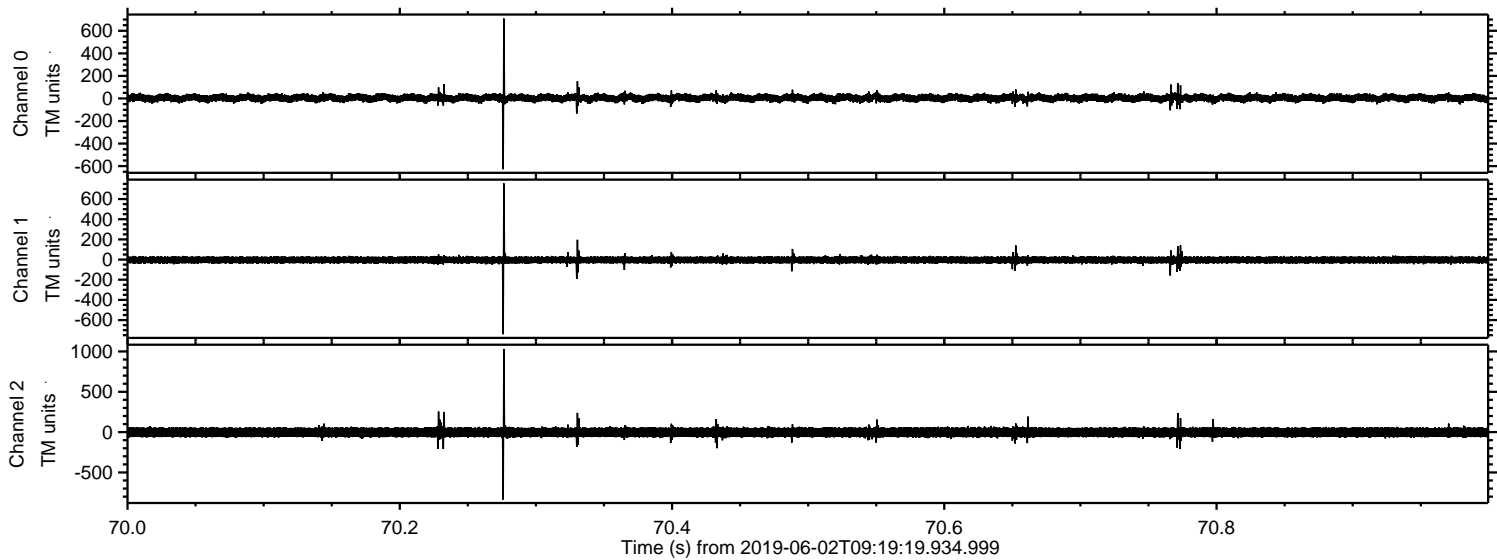



Processed Sun Jun 2 11:26:54 2019 by ELM ver.2012-10-06 from 001\_\_elm20190602\_091918\_\_dat00.bin

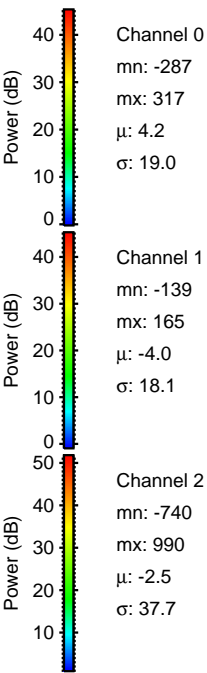
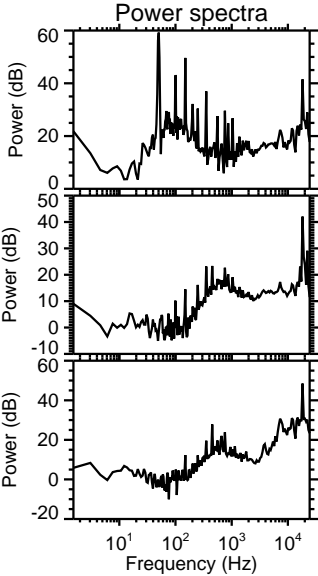
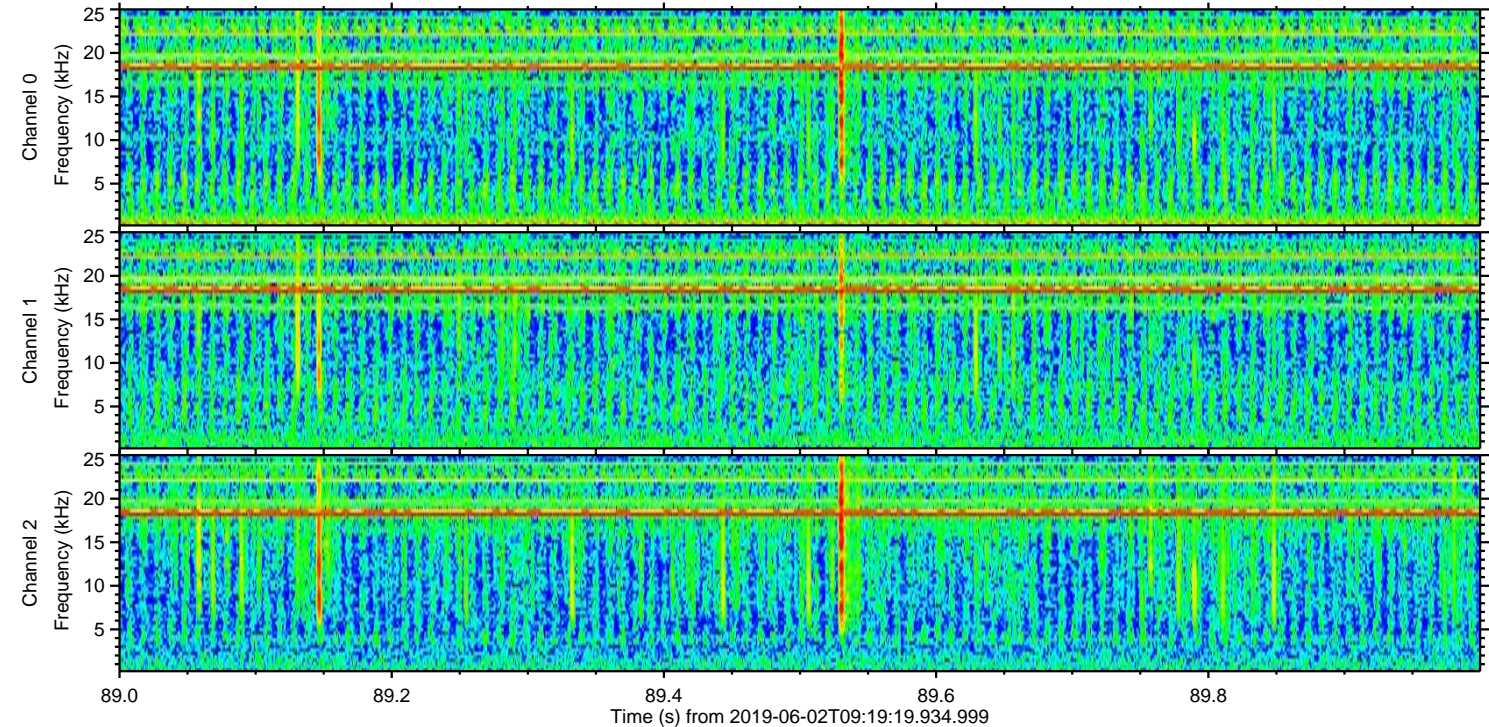
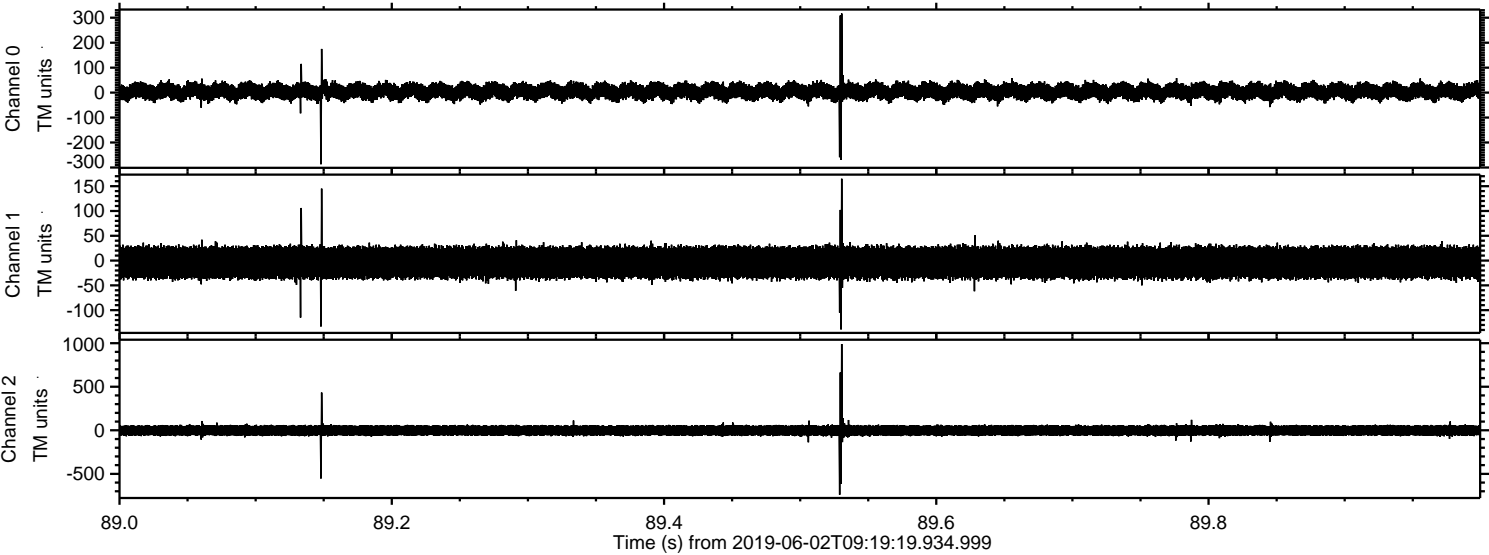



Processed Sun Jun 2 11:26:54 2019 by ELM ver.2012-10-06 from 001\_\_elm20190602\_091918\_\_dat00.bin

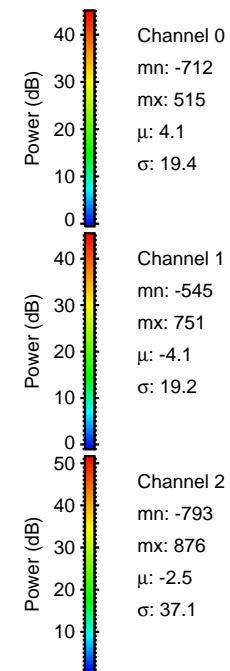
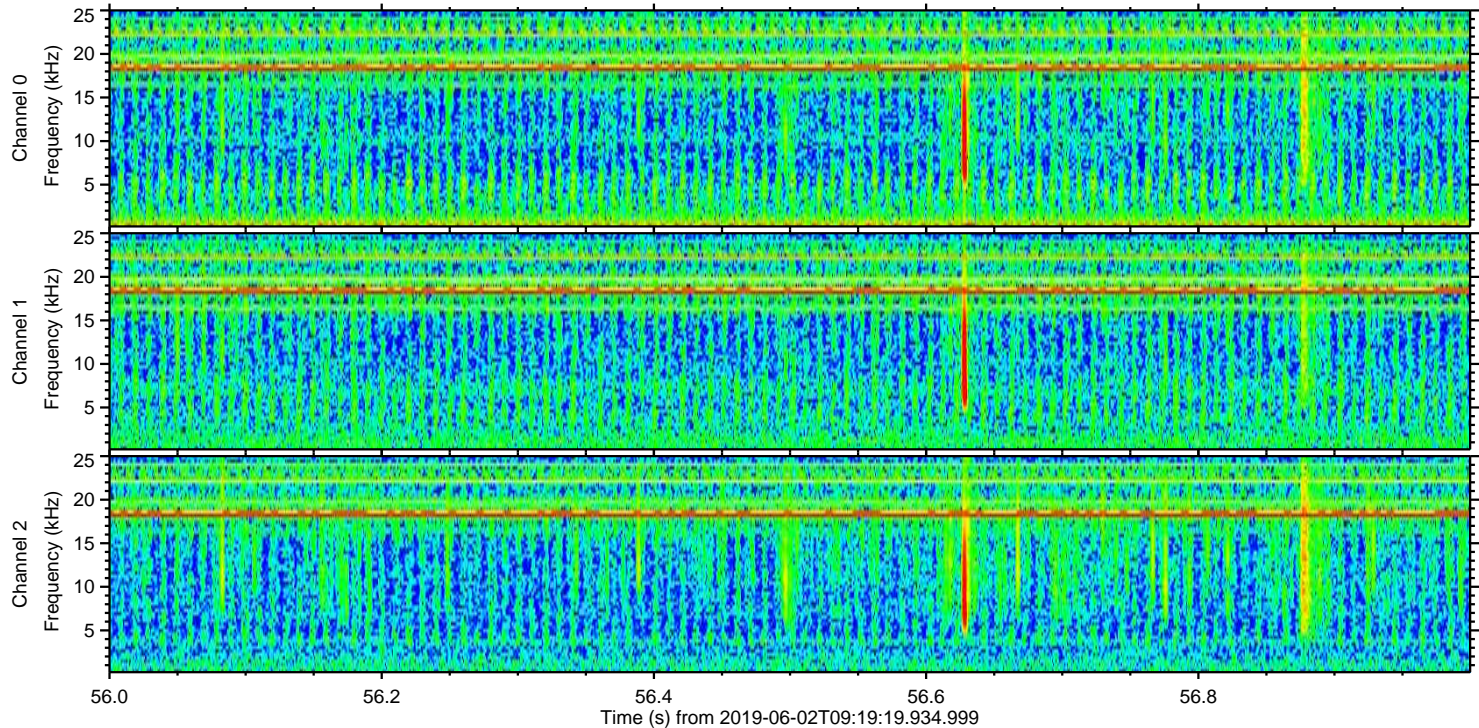
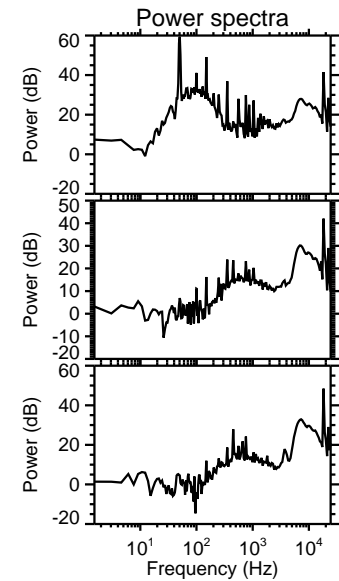
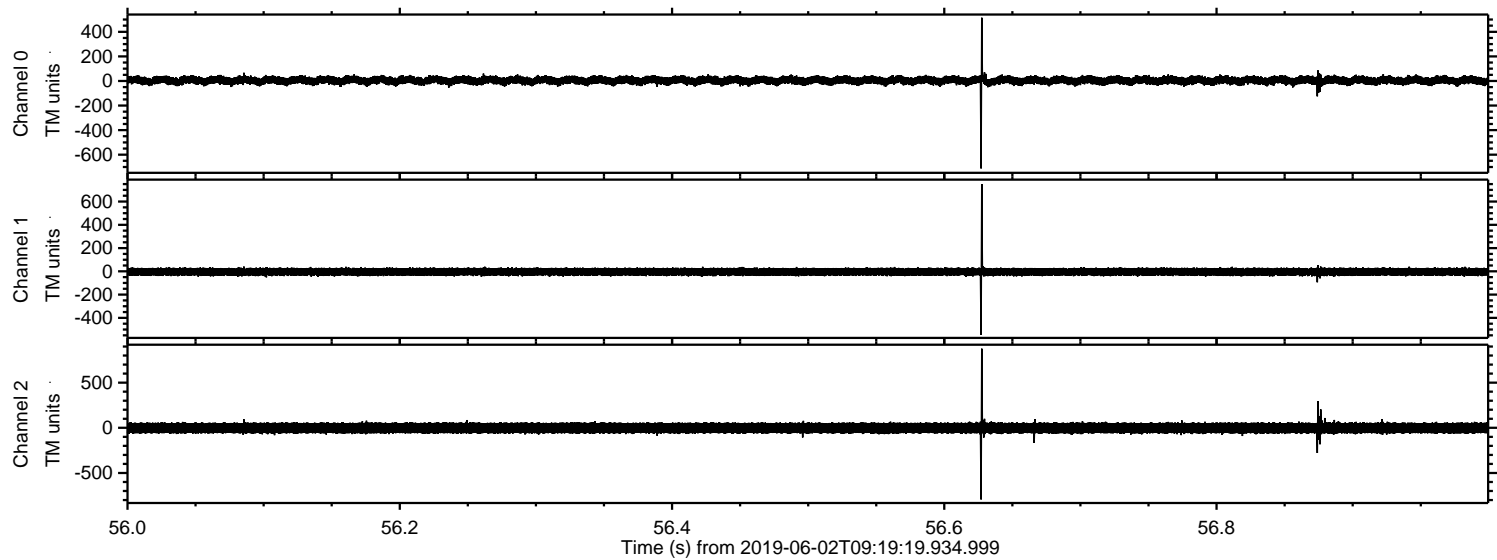



Processed Sun Jun 2 11:26:55 2019 by ELM ver.2012-10-06 from 001\_\_elm20190602\_091918\_\_dat00.bin

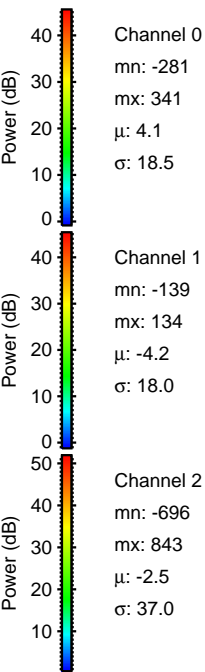
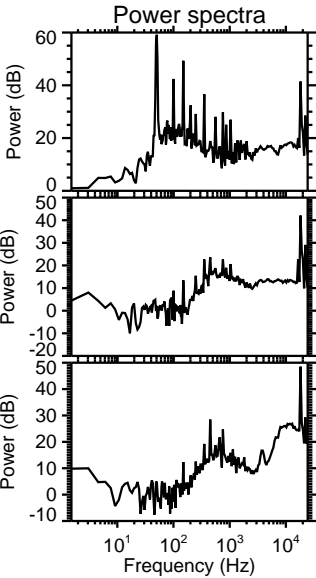
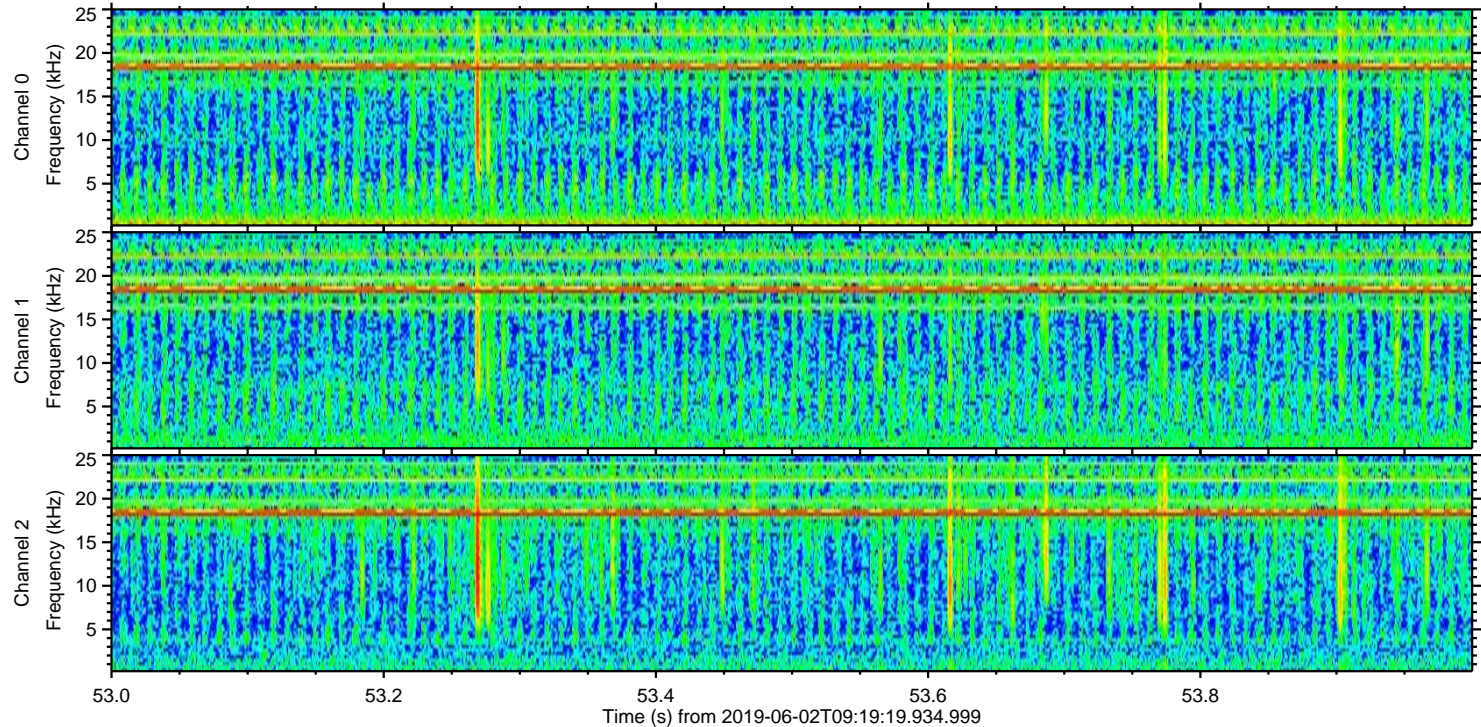
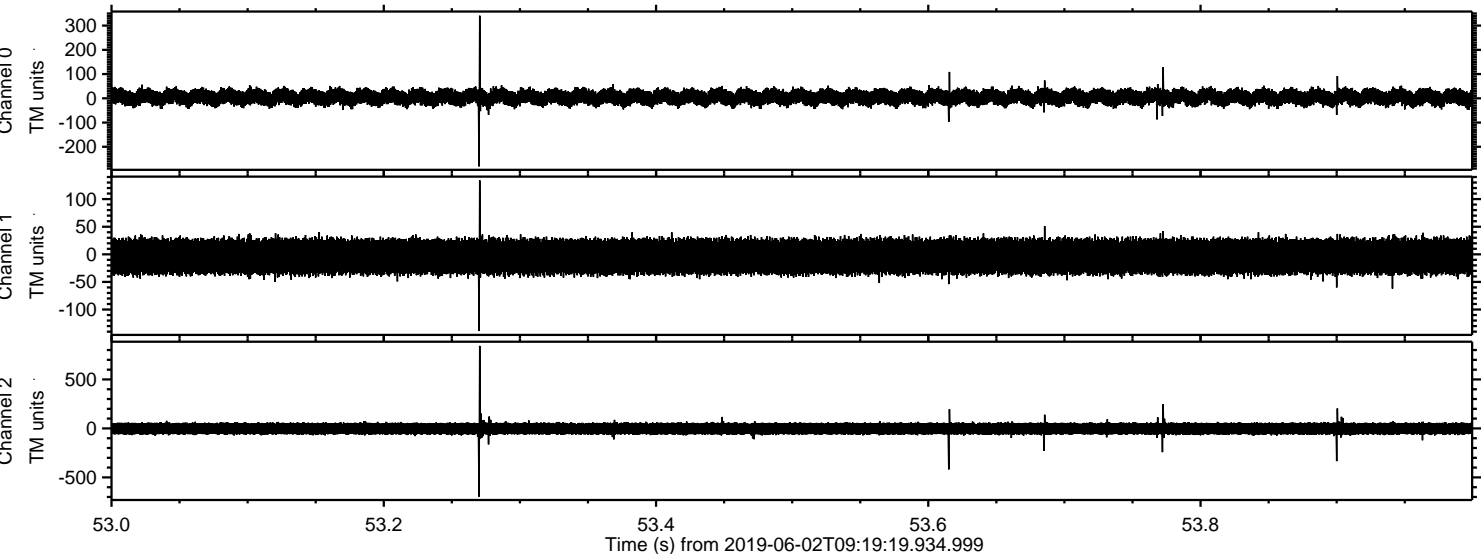



Processed Sun Jun 2 11:26:56 2019 by ELM ver.2012-10-06 from 001\_\_elm20190602\_091918\_\_dat00.bin

