

# ELMAVAN 3D WAVEFORMS (Measured data sampled at 50 kHz) 51000 packets of 144 samples from 2019-06-02T07:14:14.429.999.

Processed Sun Jun 2 09:21:34 2019 by ELM ver.2012-10-06 from 001\_\_elm20190602\_071413\_\_dat00.bin

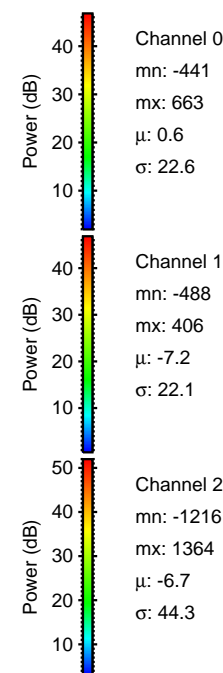

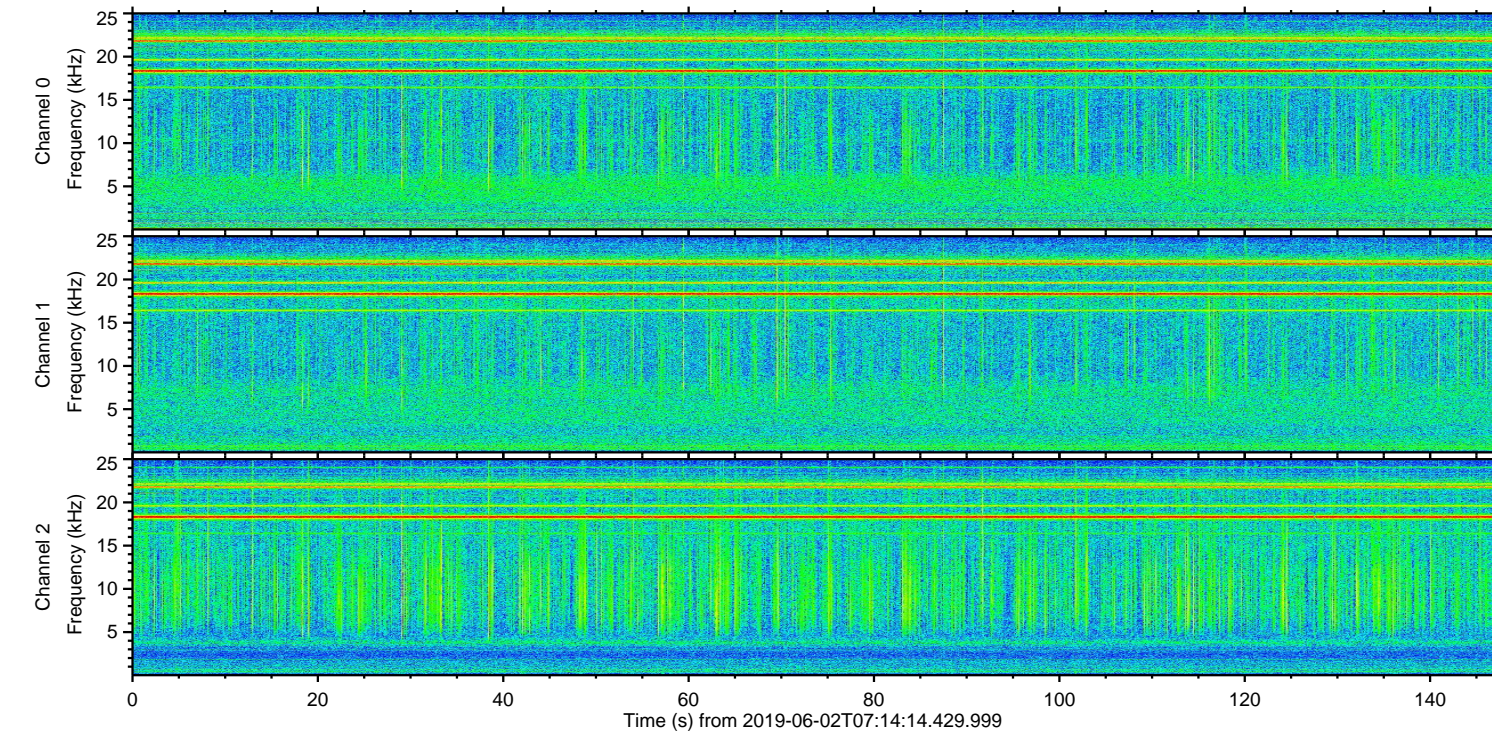
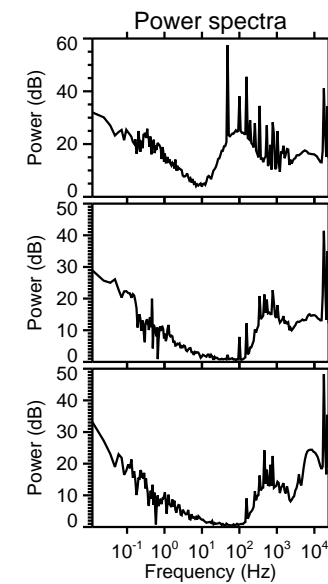
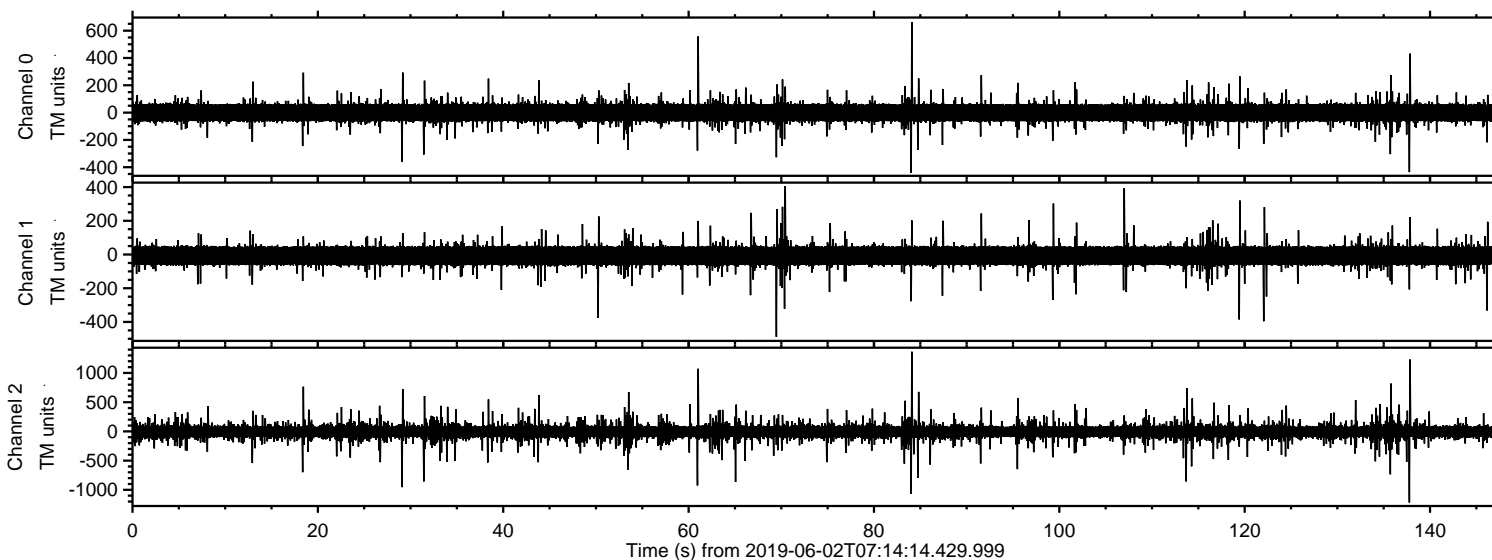

Processed Sun Jun 2 09:21:40 2019 by ELM ver.2012-10-06 from 001\_\_elm20190602\_071413\_\_dat00.bin

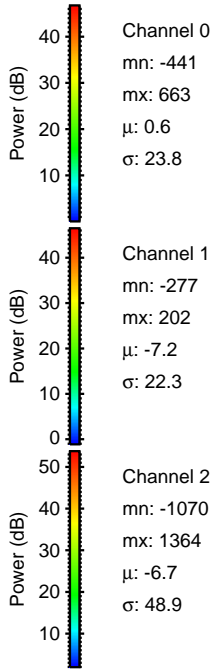
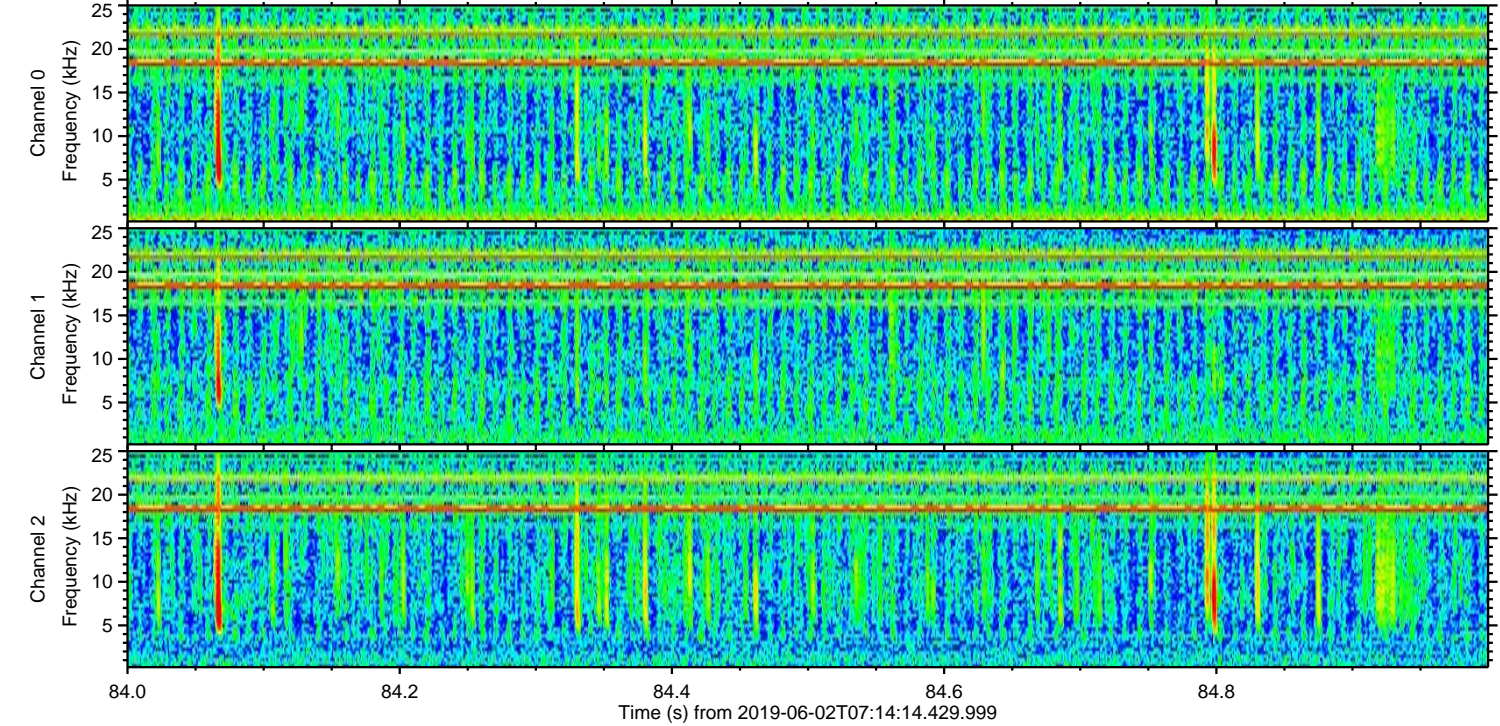
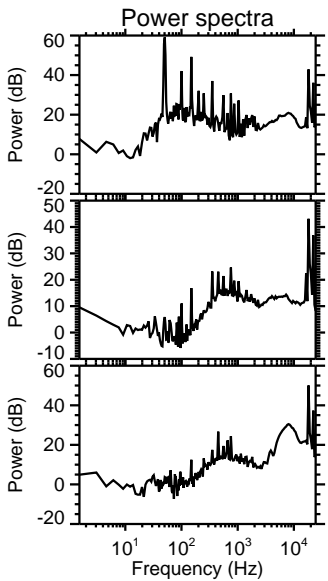
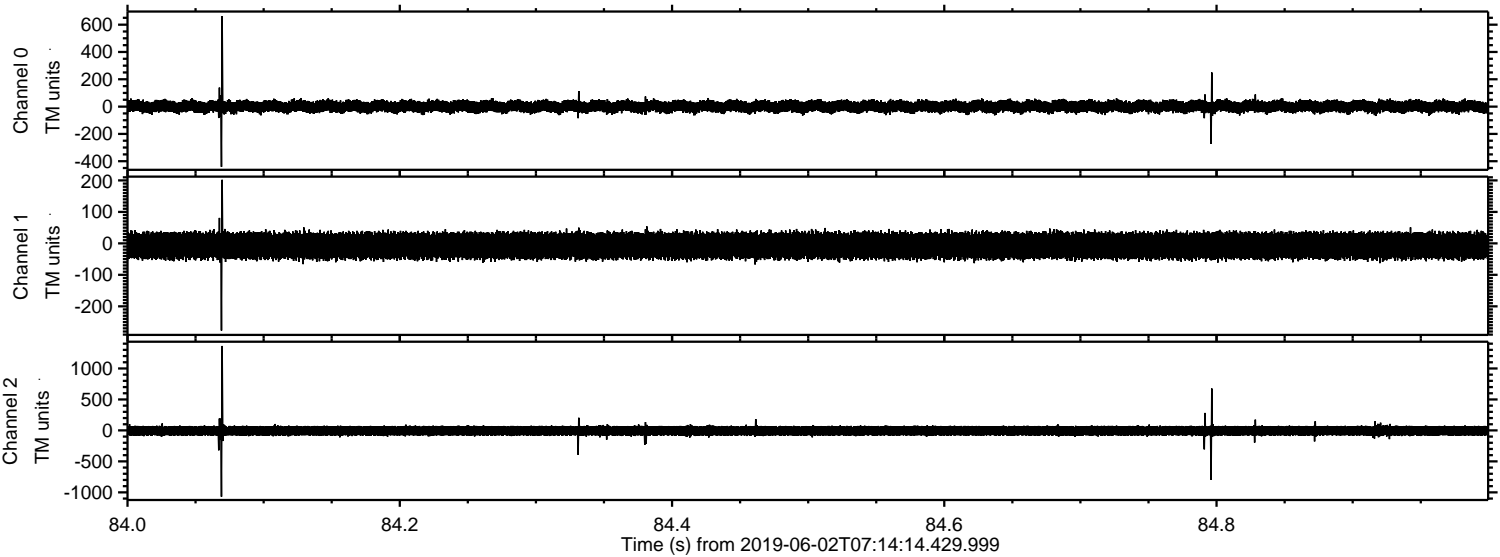



ELMAVAN 3D WAVEFORMS (Measured data sampled at 50 kHz) 51000 packets of 144 samples from 2019-06-02T07:14:14.429.999. Part 138/147

Processed Sun Jun 2 09:21:40 2019 by ELM ver.2012-10-06 from 001\_\_elm20190602\_071413\_\_dat00.bin

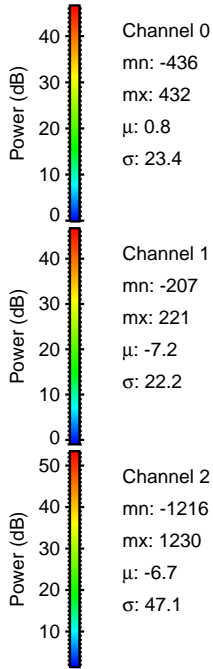
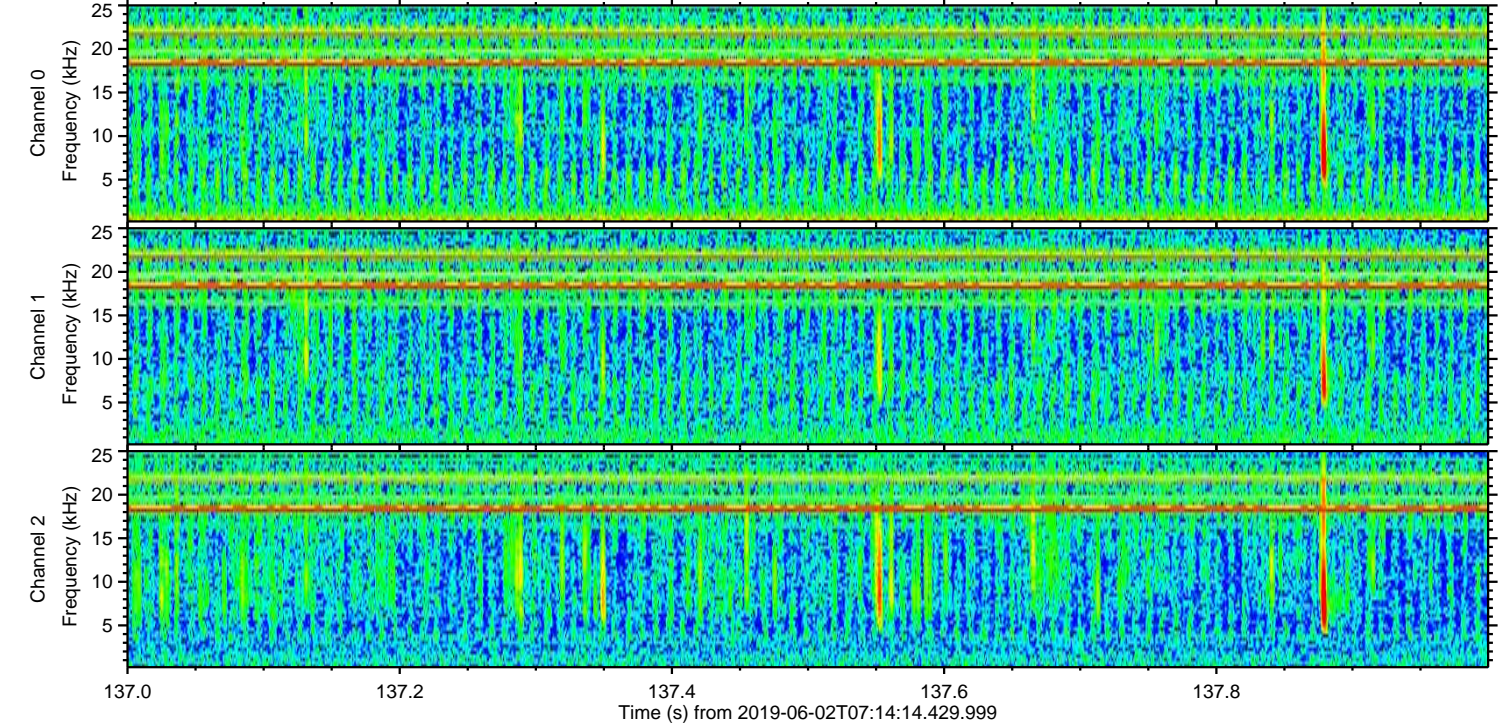
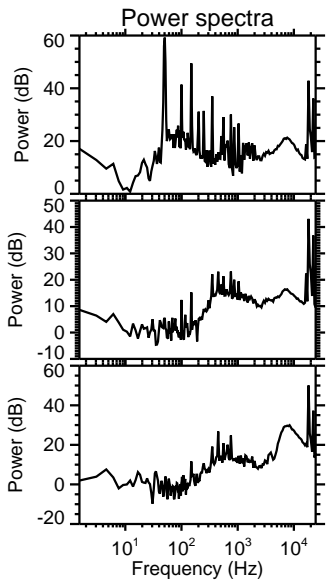
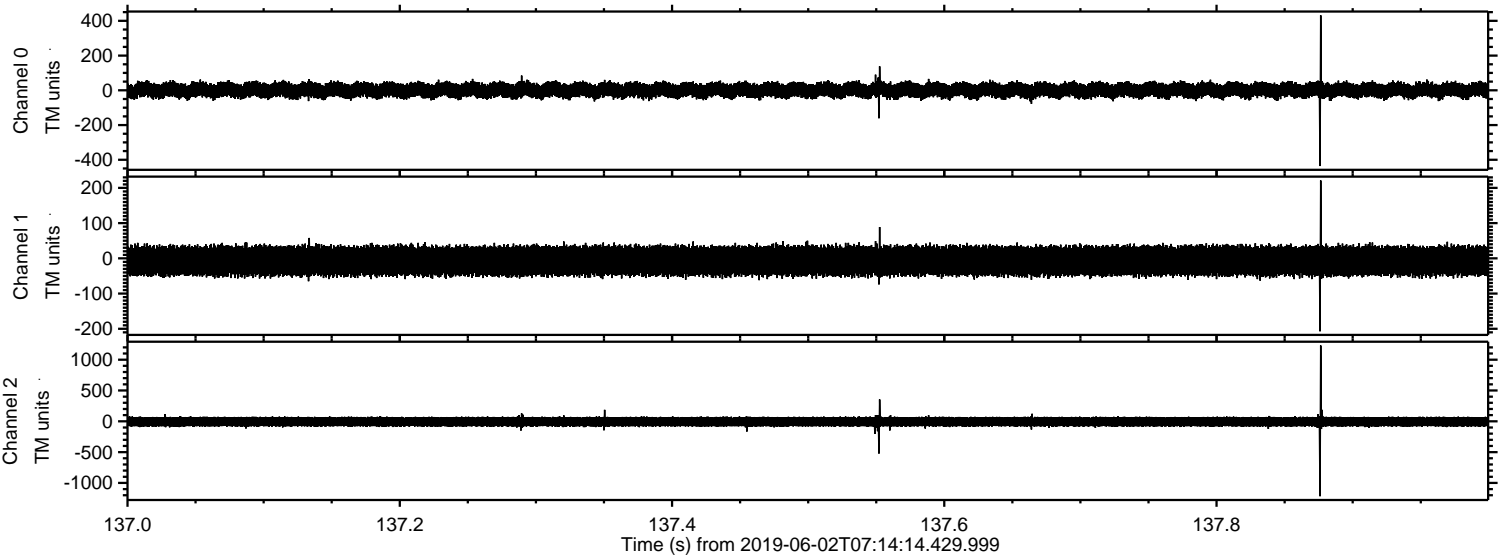



Processed Sun Jun 2 09:21:41 2019 by ELM ver.2012-10-06 from 001\_\_elm20190602\_071413\_\_dat00.bin

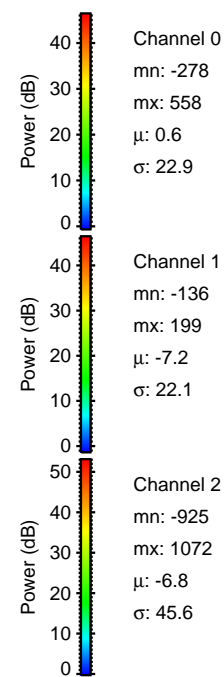
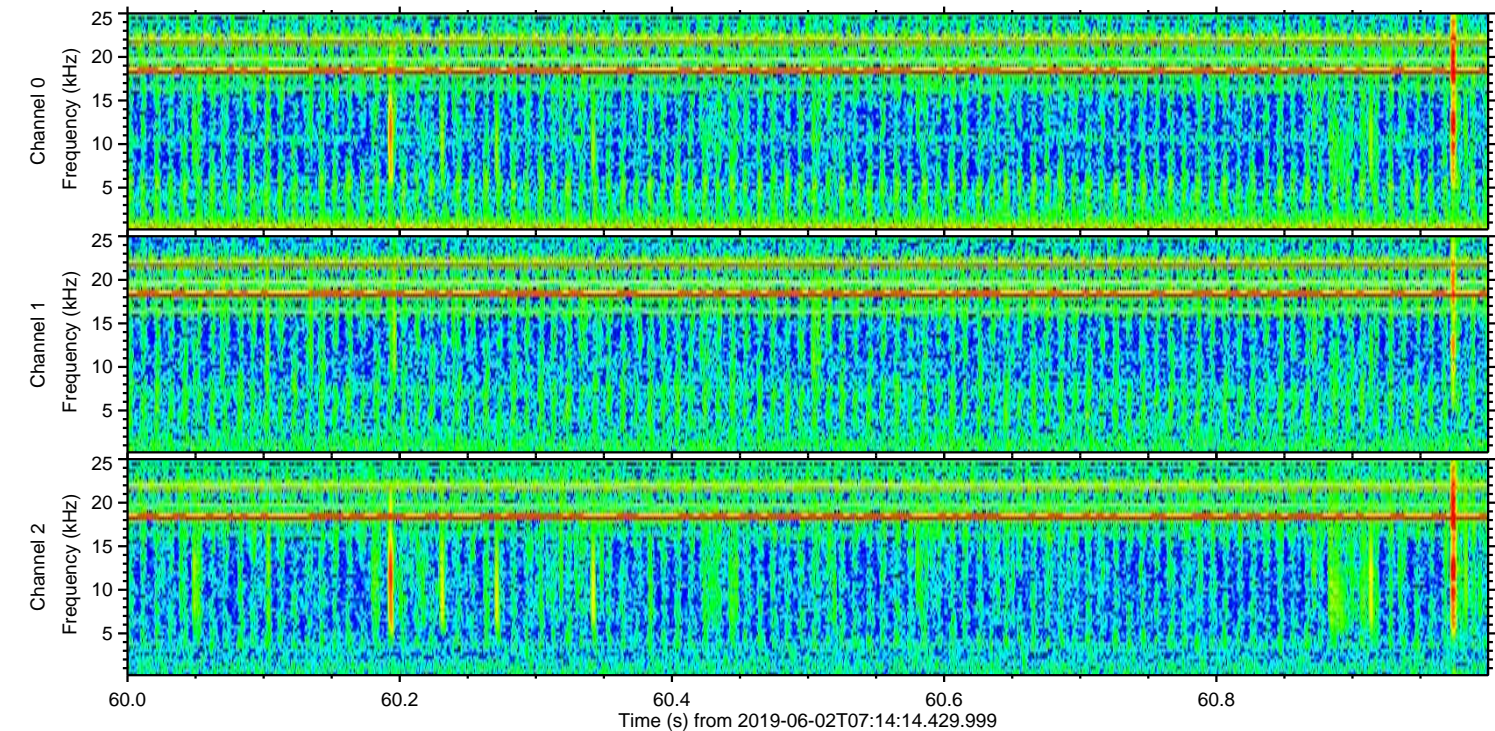
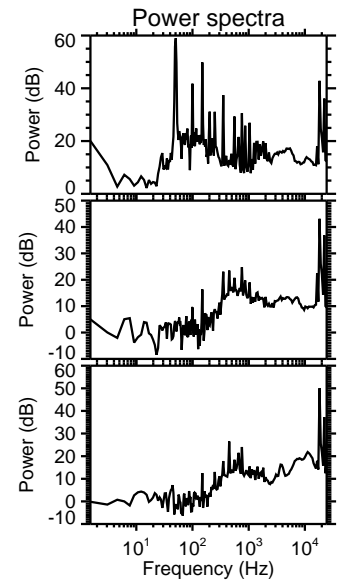
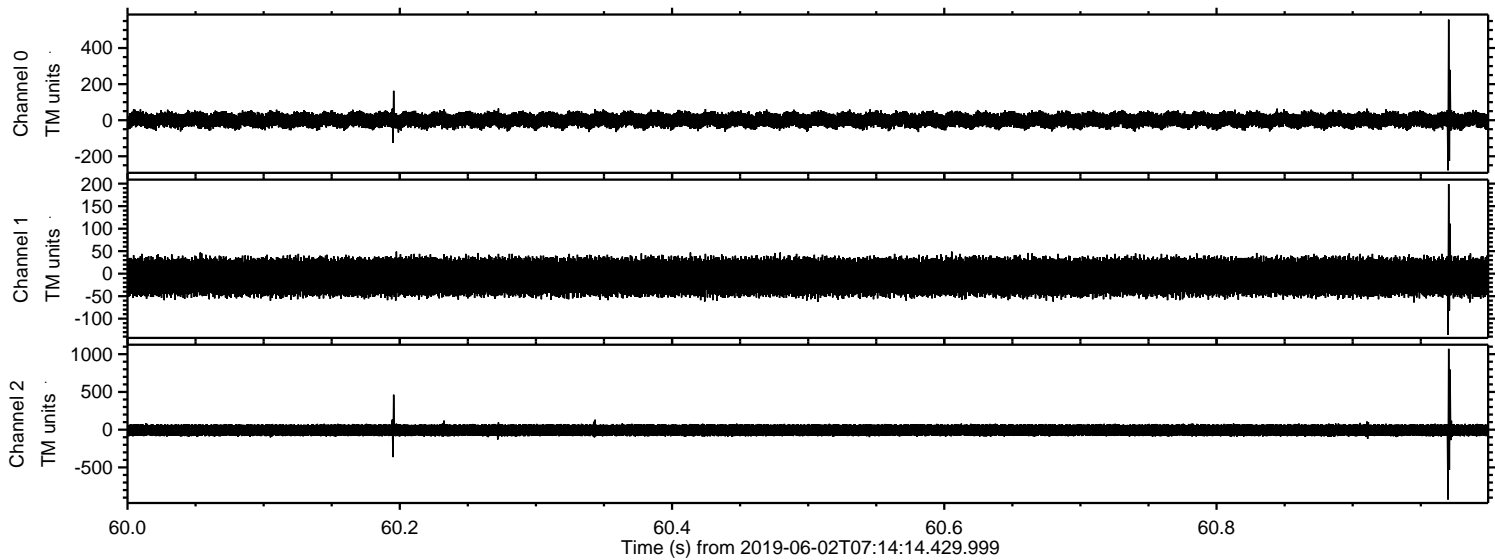



Processed Sun Jun 2 09:21:42 2019 by ELM ver.2012-10-06 from 001\_\_elm20190602\_071413\_\_dat00.bin

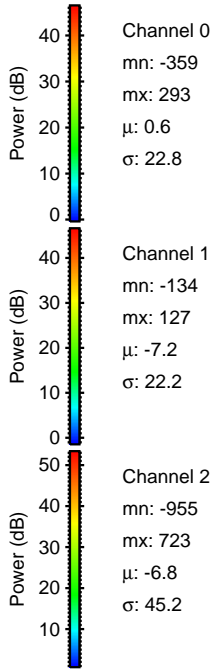
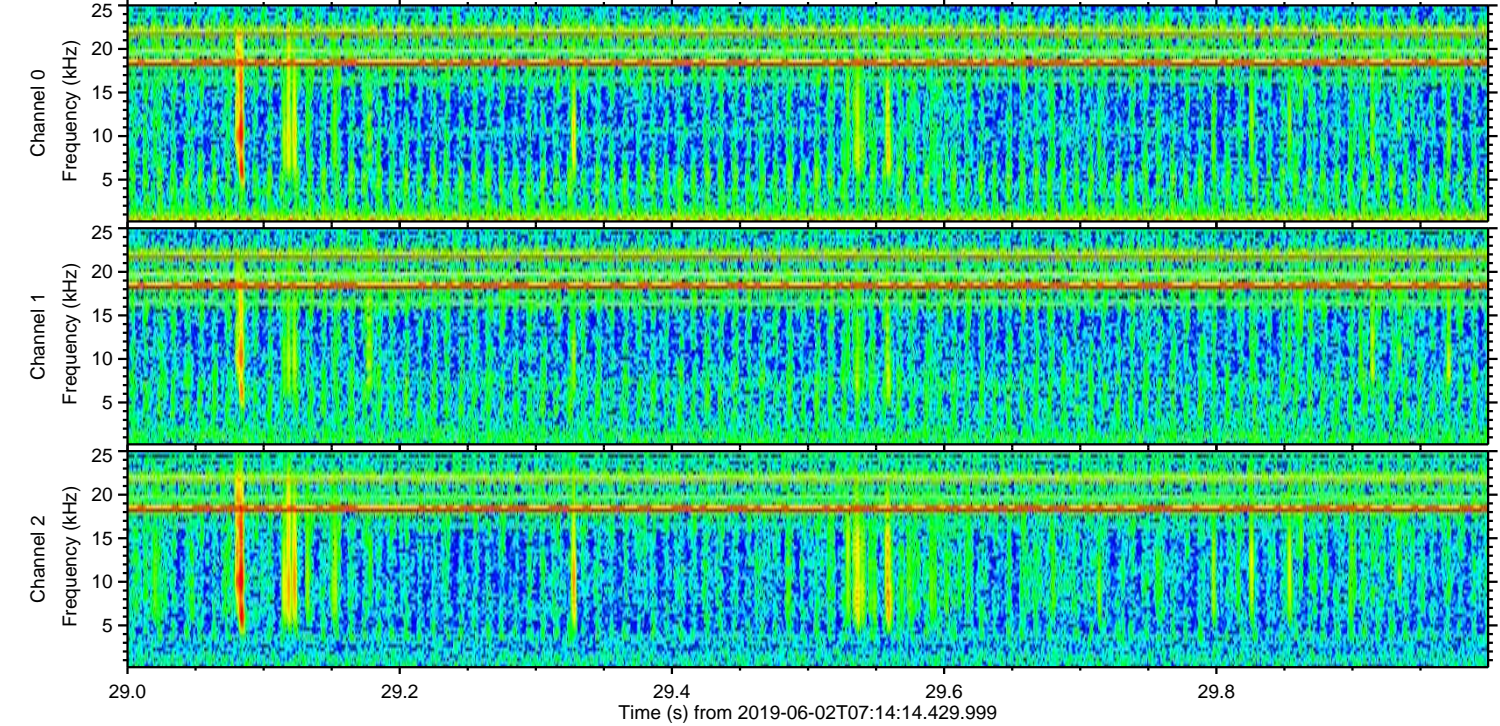
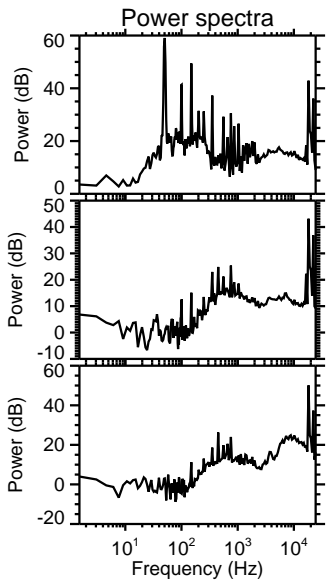
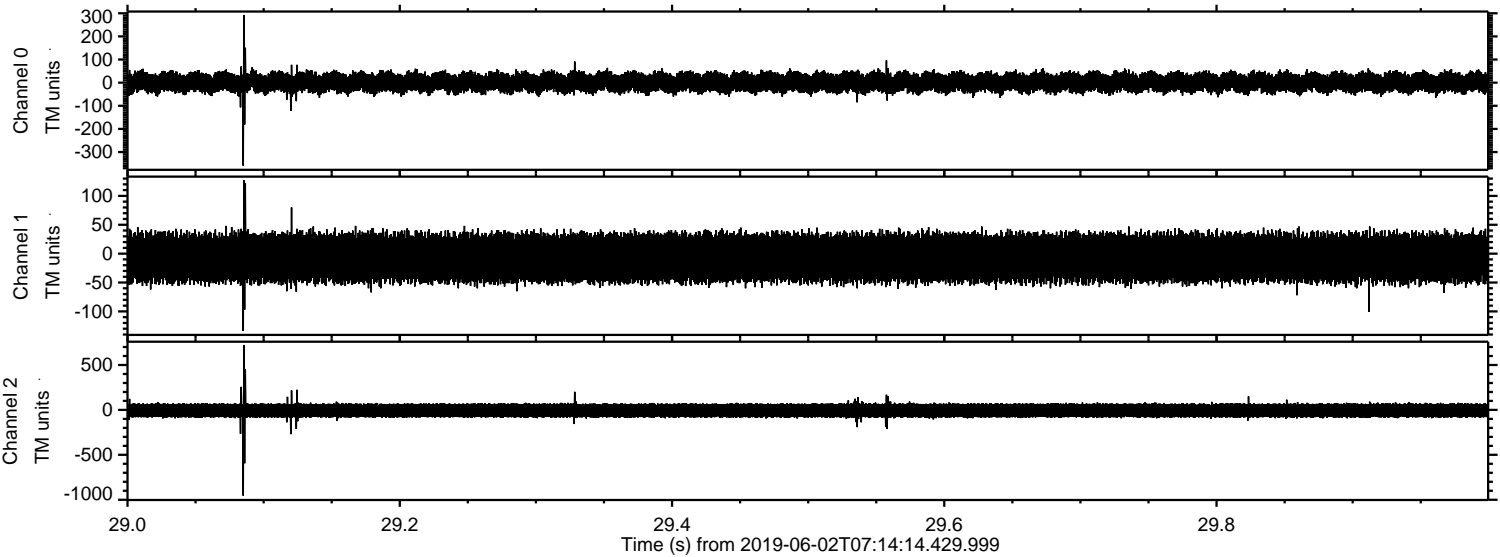



Processed Sun Jun 2 09:21:42 2019 by ELM ver.2012-10-06 from 001\_\_elm20190602\_071413\_\_dat00.bin

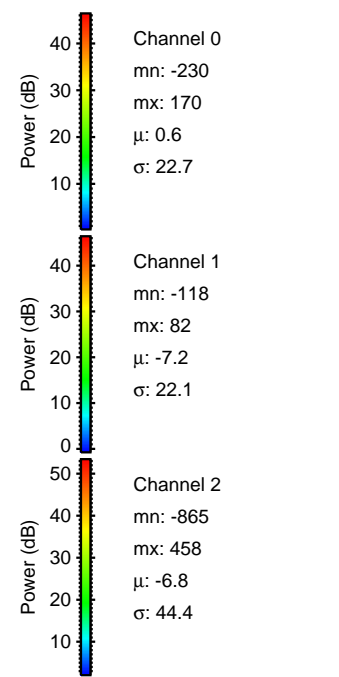
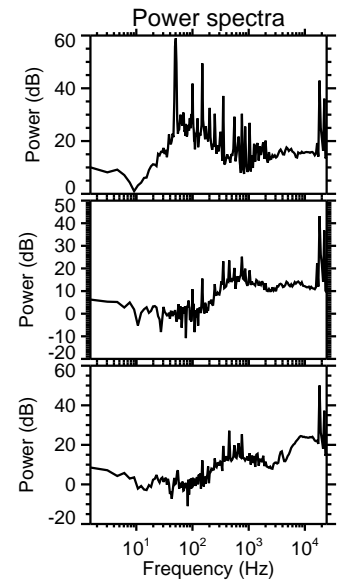
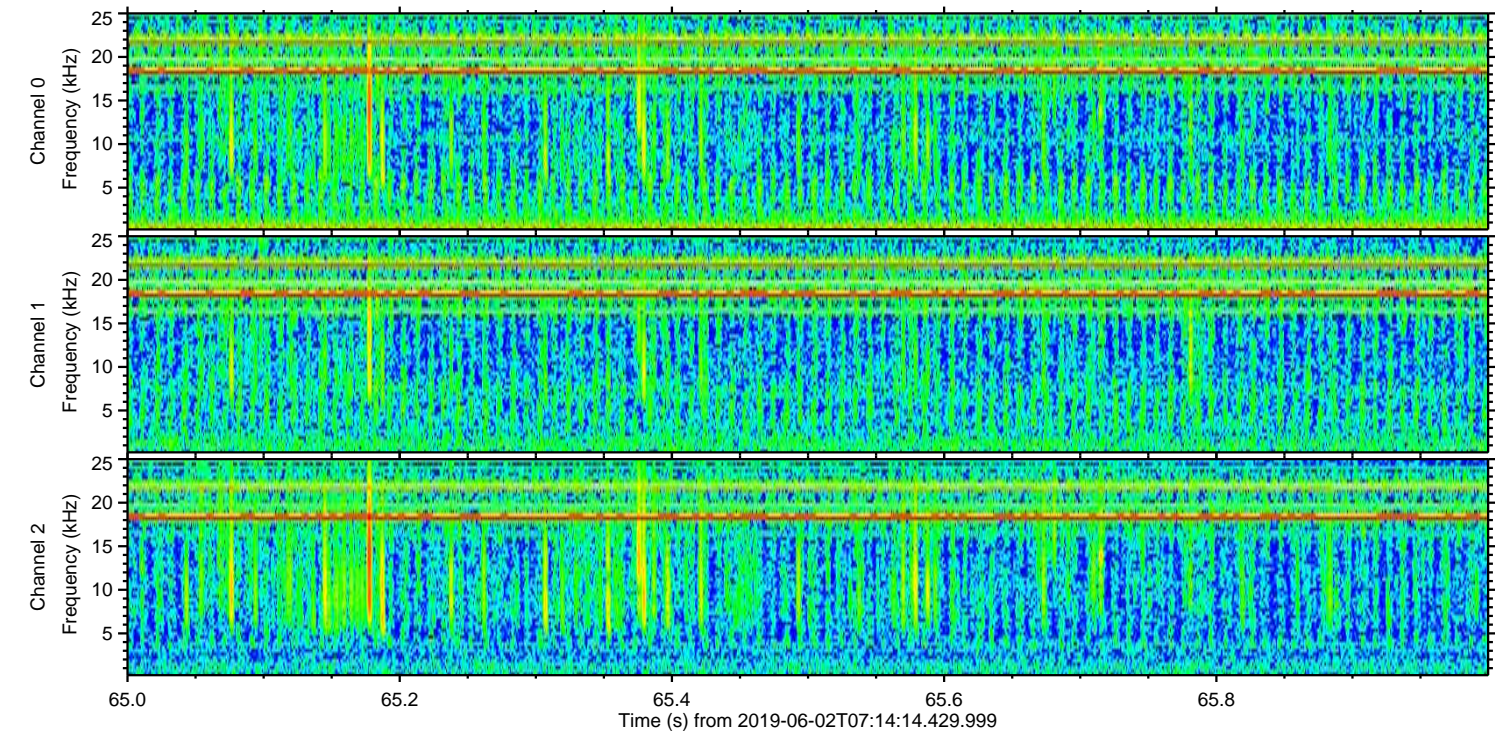
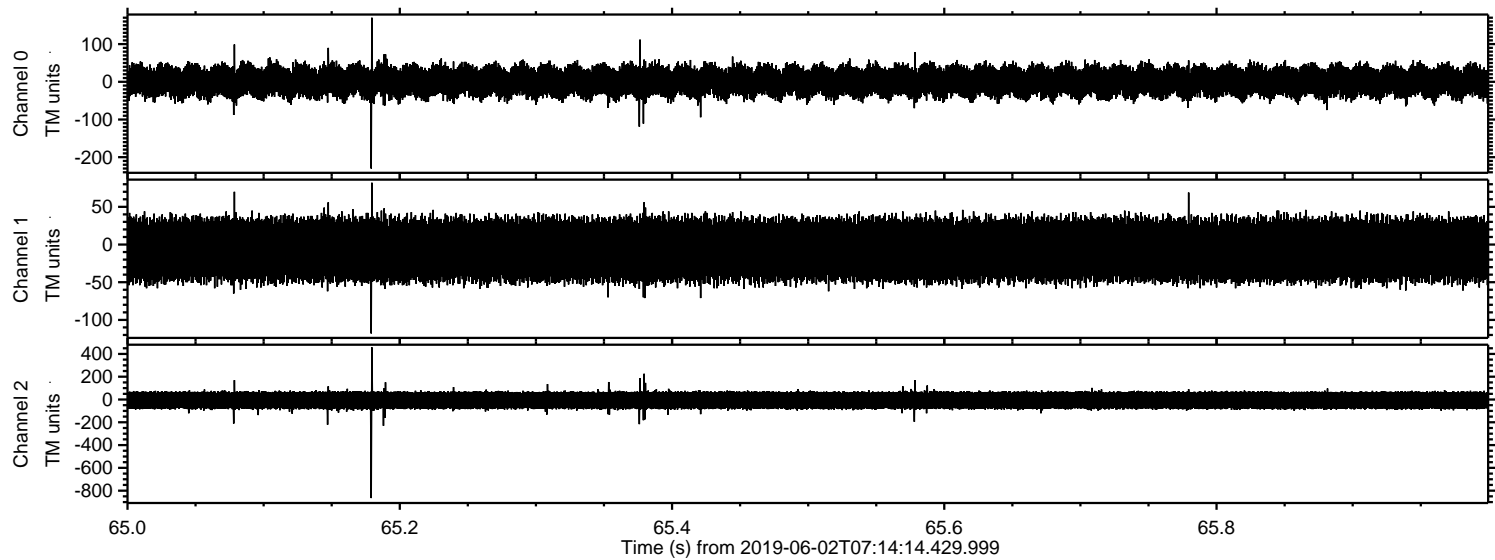



ELMAVAN 3D WAVEFORMS (Measured data sampled at 50 kHz) 51000 packets of 144 samples from 2019-06-02T07:14:14.429.999. Part 114/147

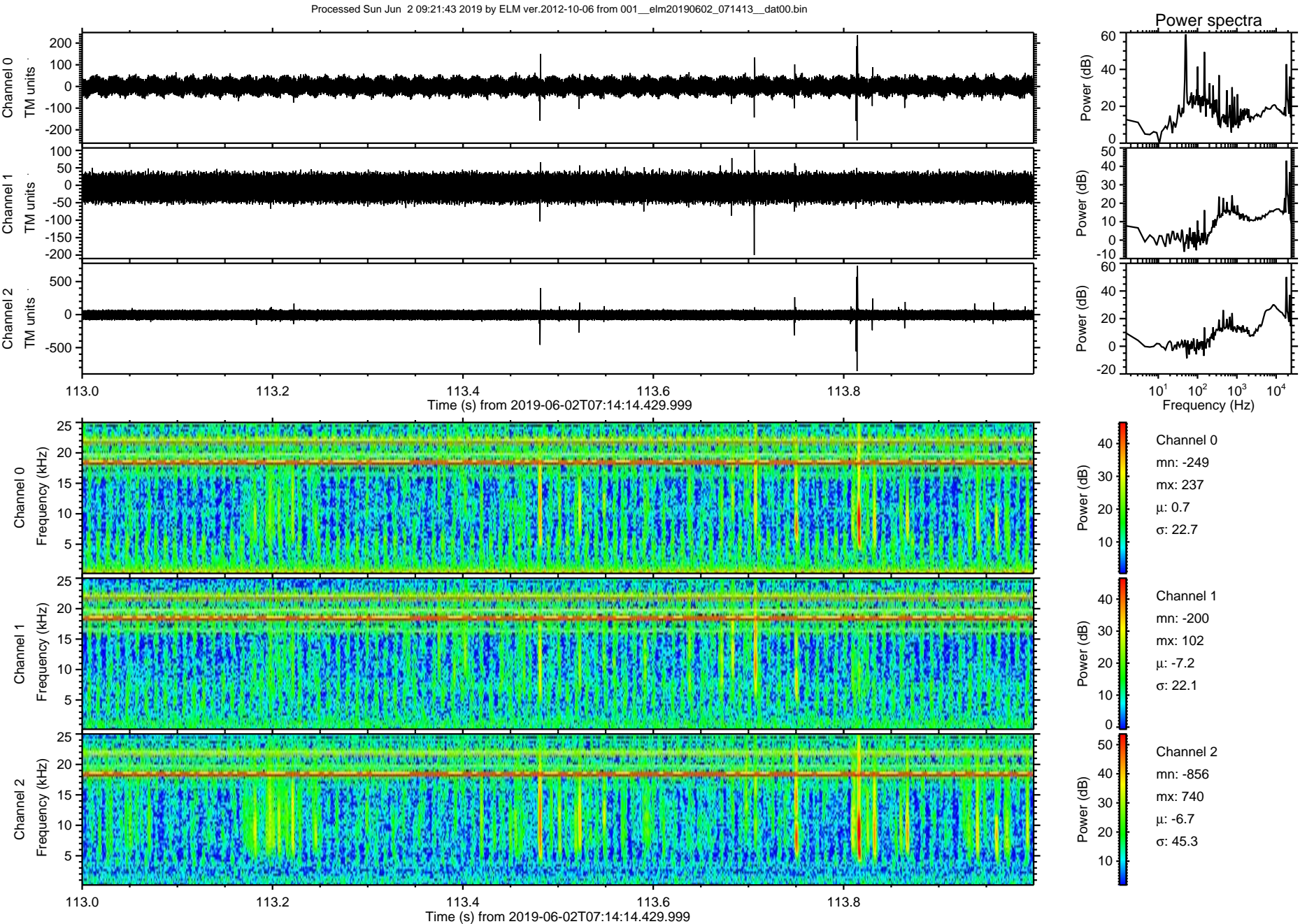



Processed Sun Jun 2 09:21:44 2019 by ELM ver.2012-10-06 from 001\_\_elm20190602\_071413\_\_dat00.bin

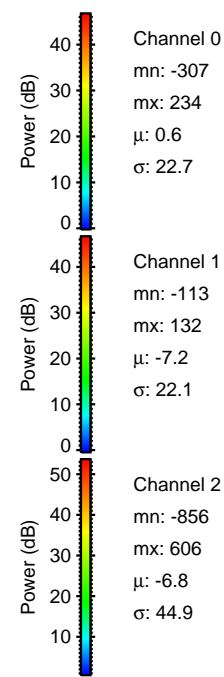
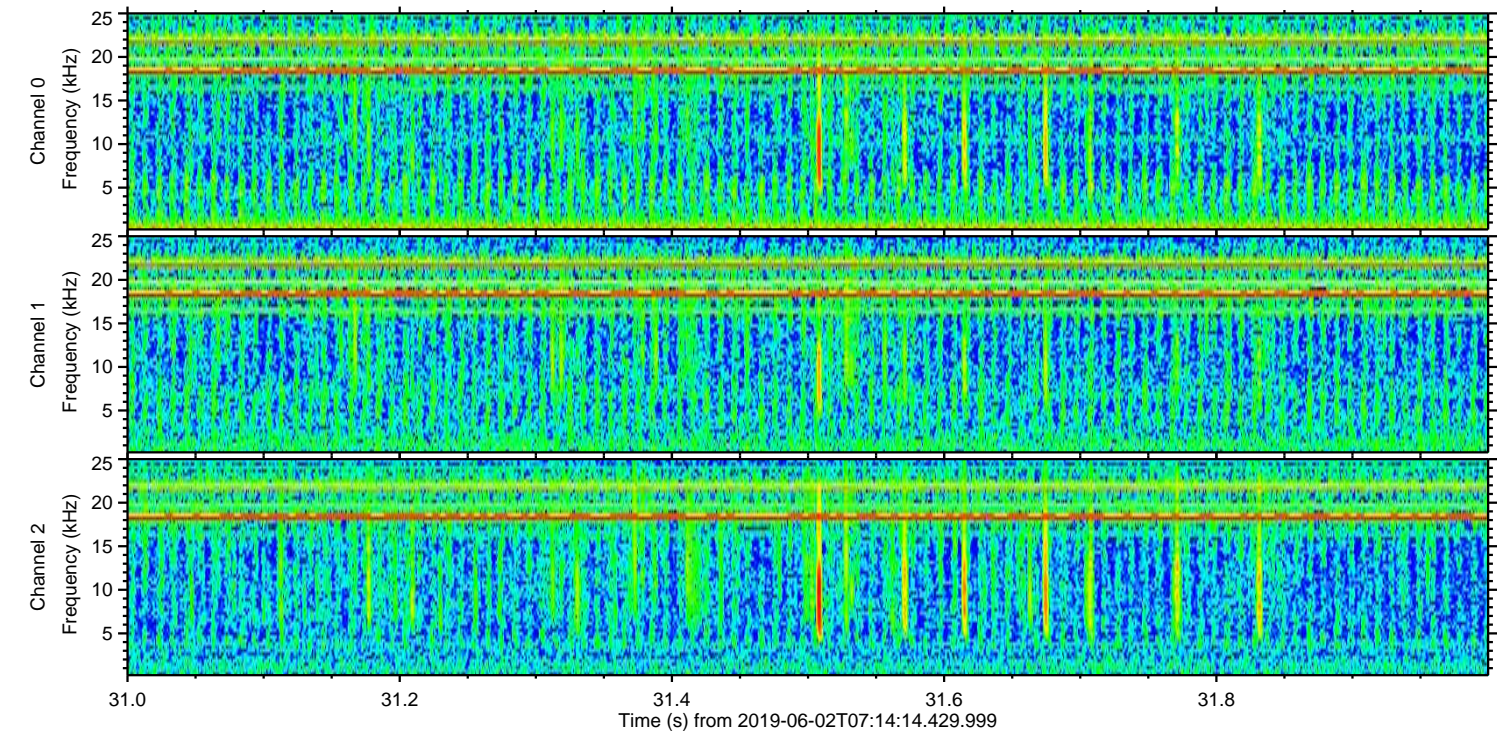
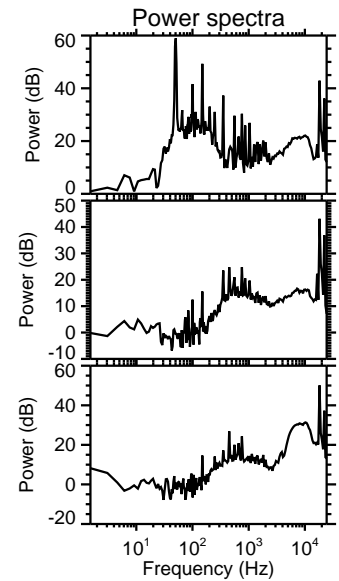
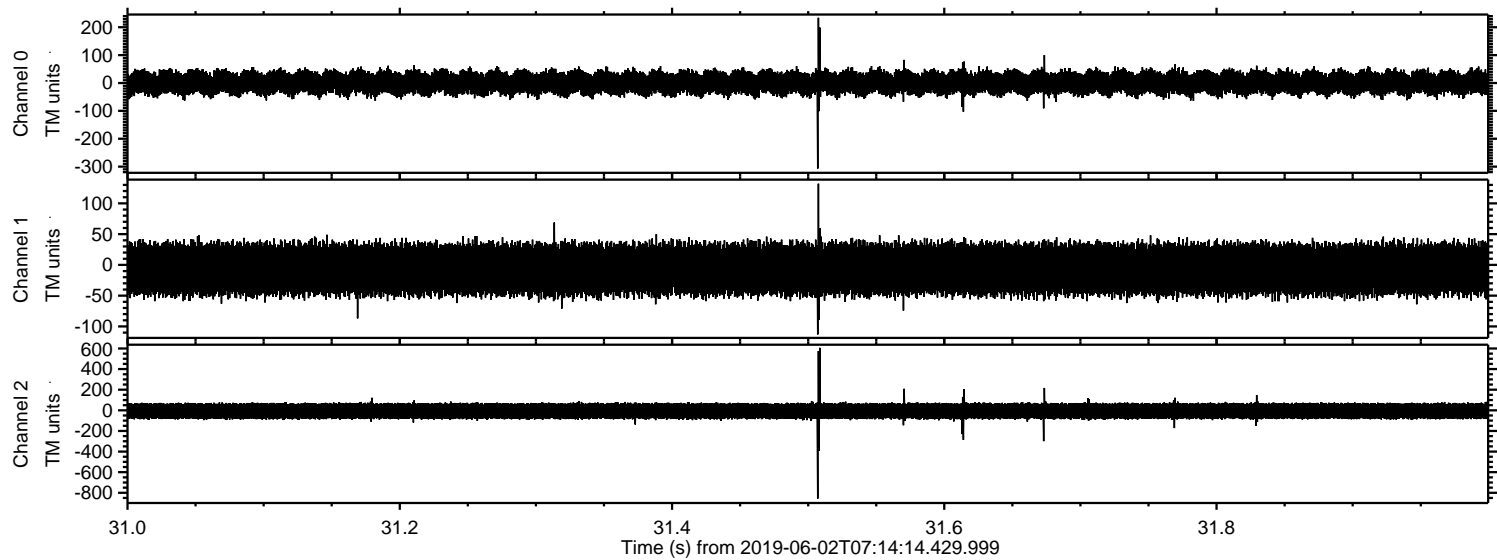



ELMAVAN 3D WAVEFORMS (Measured data sampled at 50 kHz) 51000 packets of 144 samples from 2019-06-02T07:14:14.429.999. Part 136/147

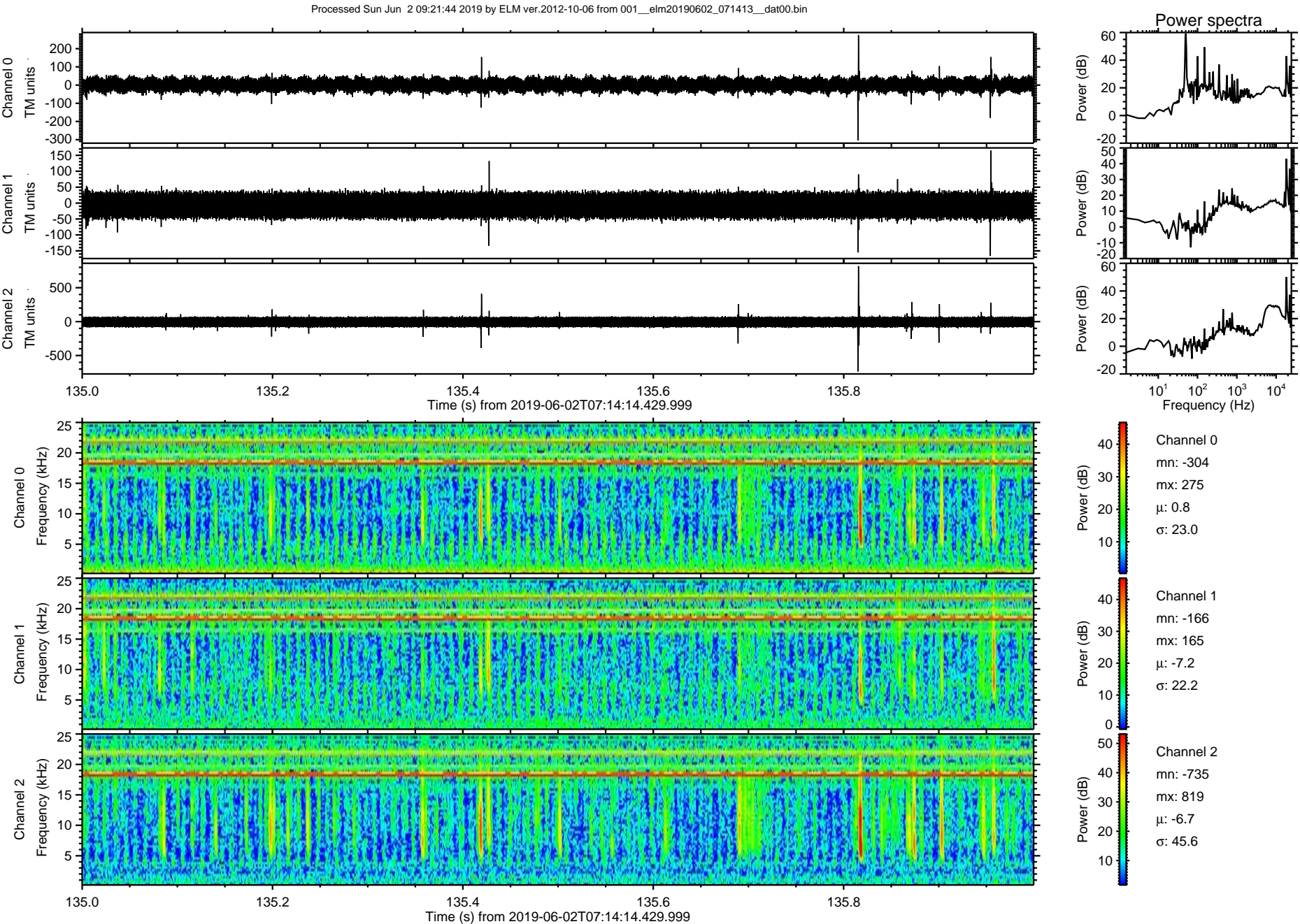



Processed Sun Jun 2 09:21:45 2019 by ELM ver.2012-10-06 from 001\_\_elm20190602\_071413\_\_dat00.bin

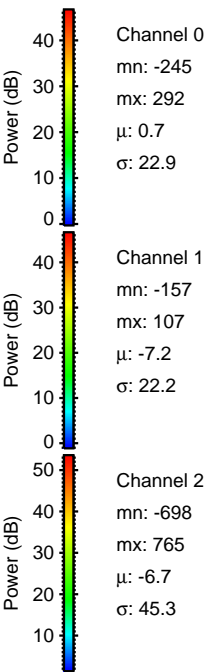
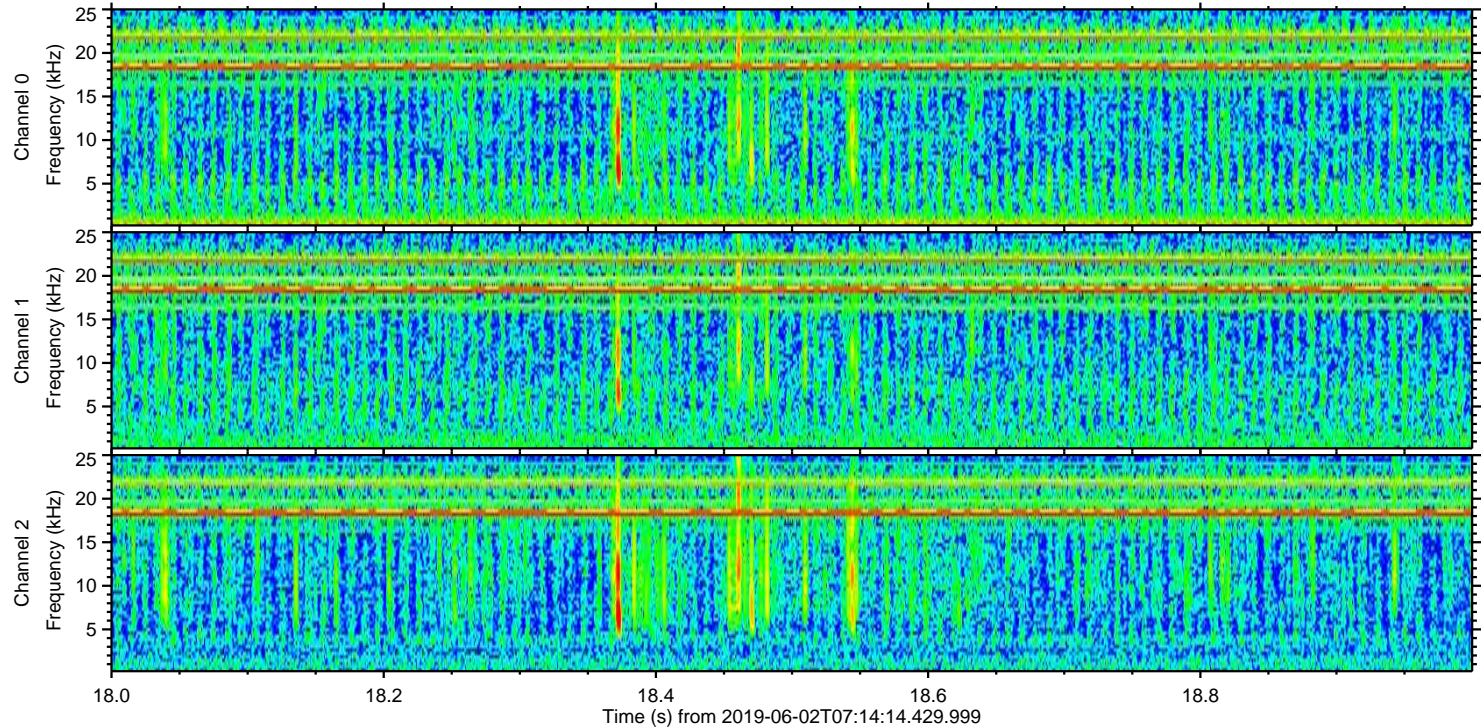
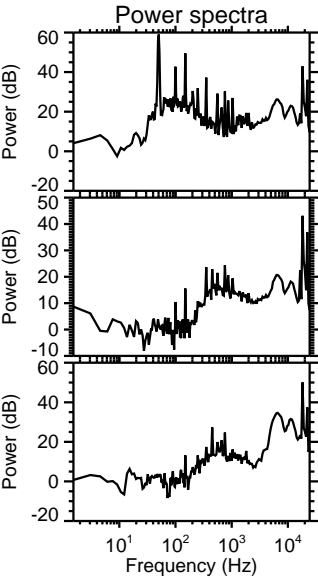
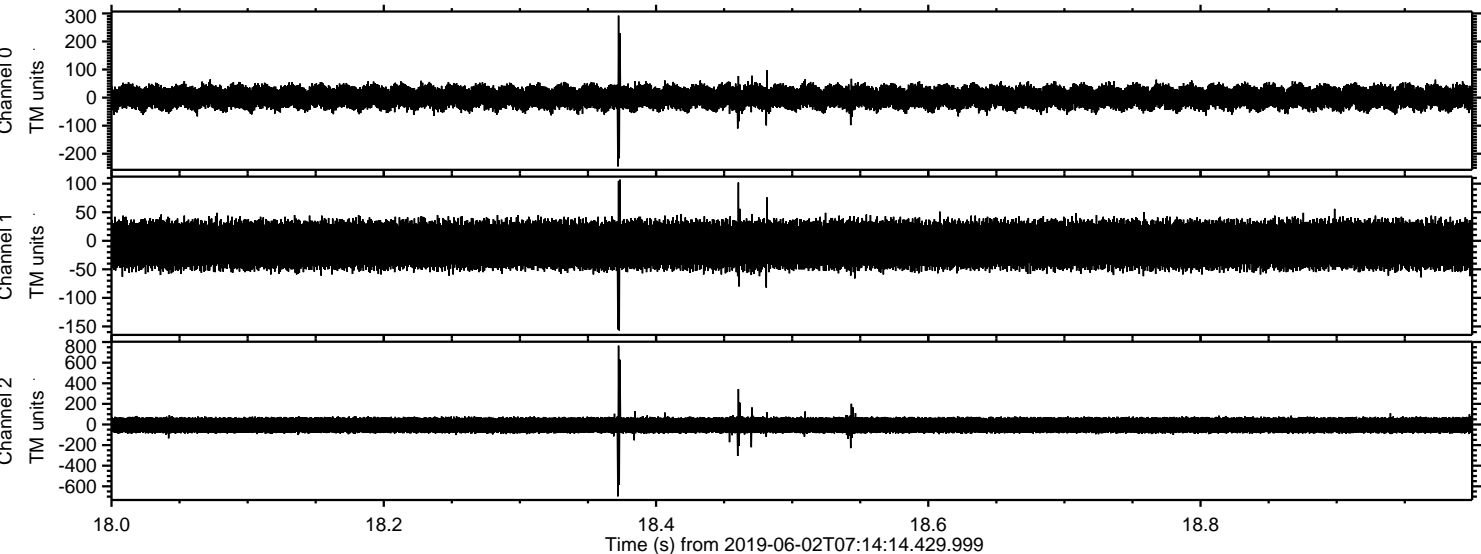



Processed Sun Jun 2 09:21:46 2019 by ELM ver.2012-10-06 from 001\_\_elm20190602\_071413\_\_dat00.bin

