

ELMAVAN 3D WAVEFORMS (Measured data sampled at 50 kHz) 51000 packets of 144 samples from 2019-06-01T19:18:43.148.999.

Processed Sat Jun 1 21:26:26 2019 by ELM ver.2012-10-06 from 001__elm20190601_191842__dat00.bin

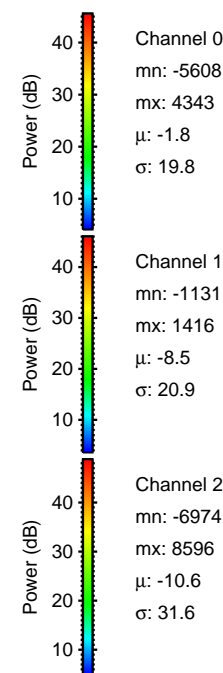

Processed Sat Jun 1 21:26:32 2019 by ELM ver.2012-10-06 from 001__elm20190601_191842__dat00.bin

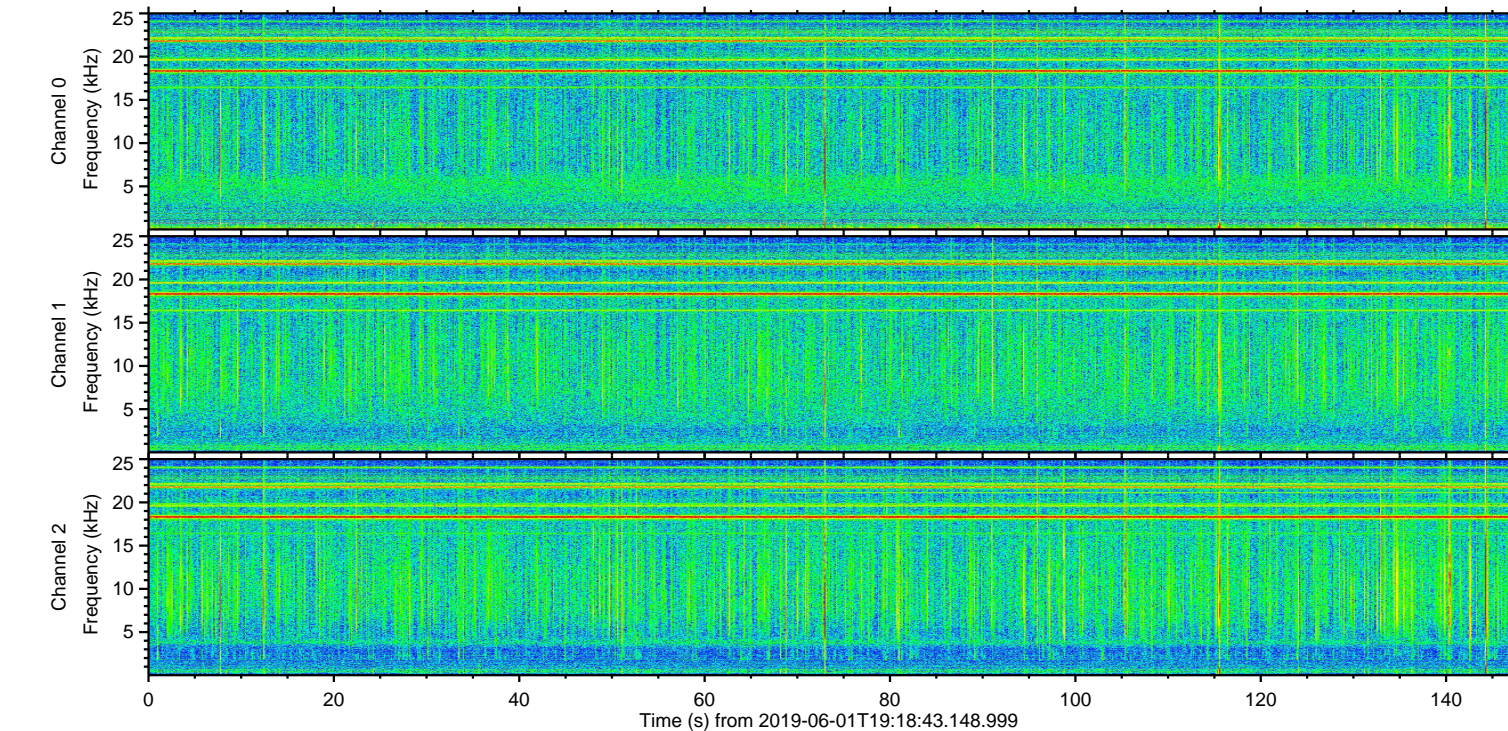
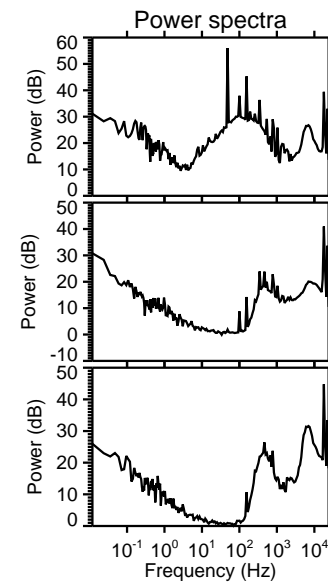
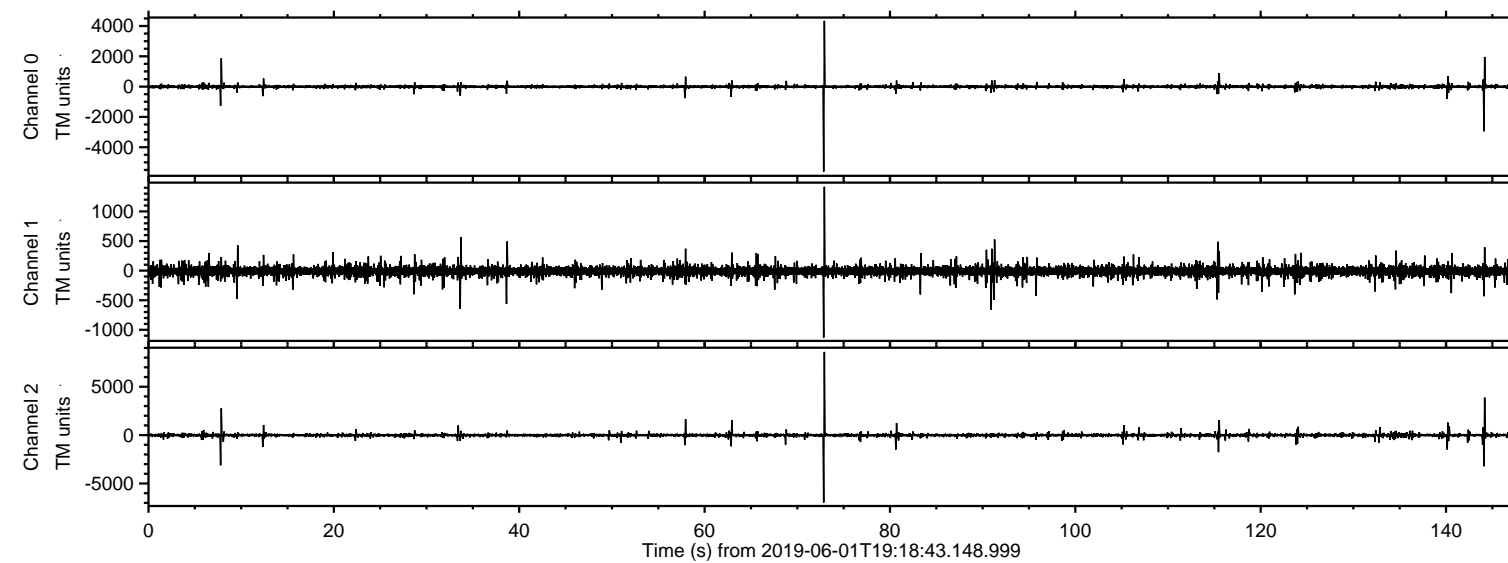
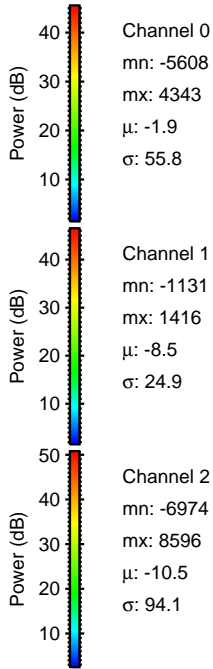
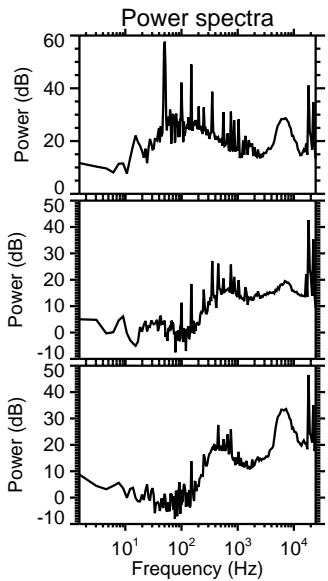
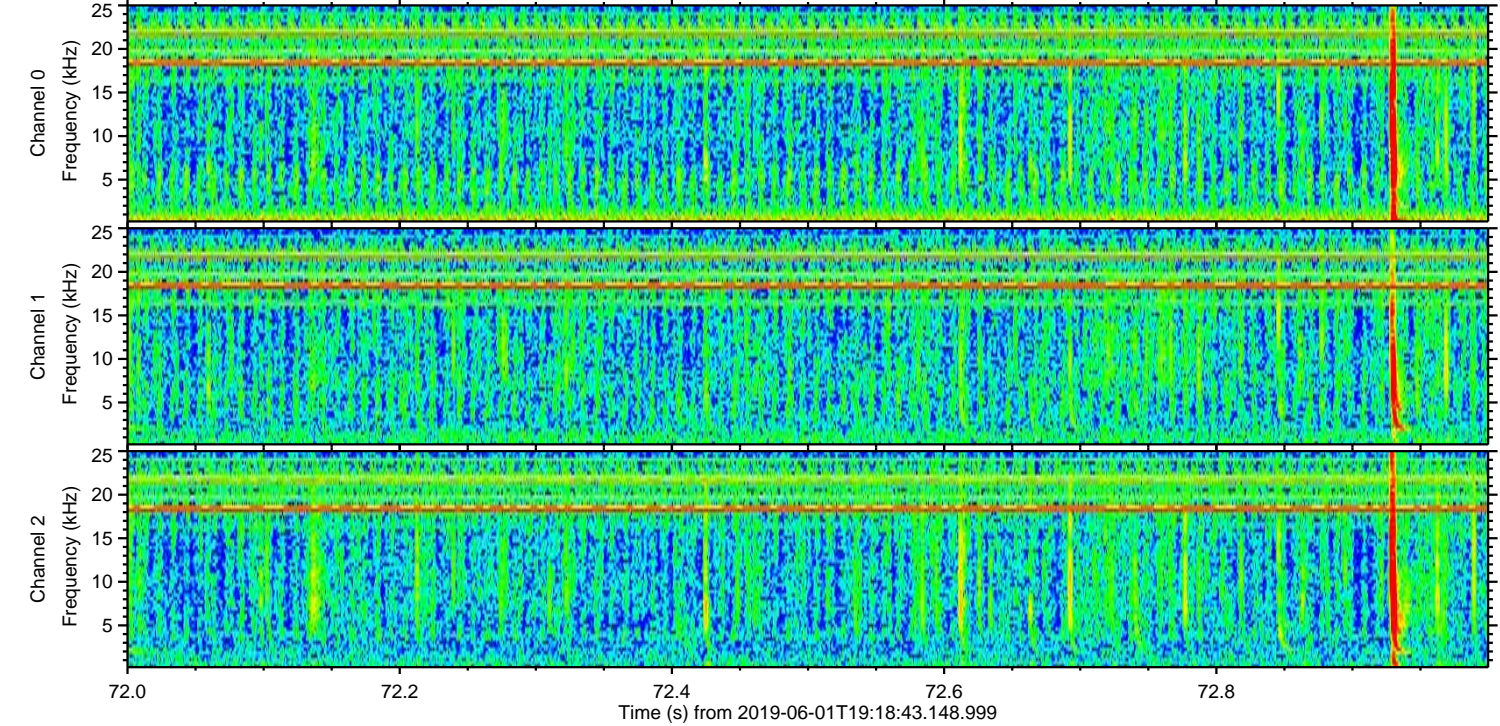
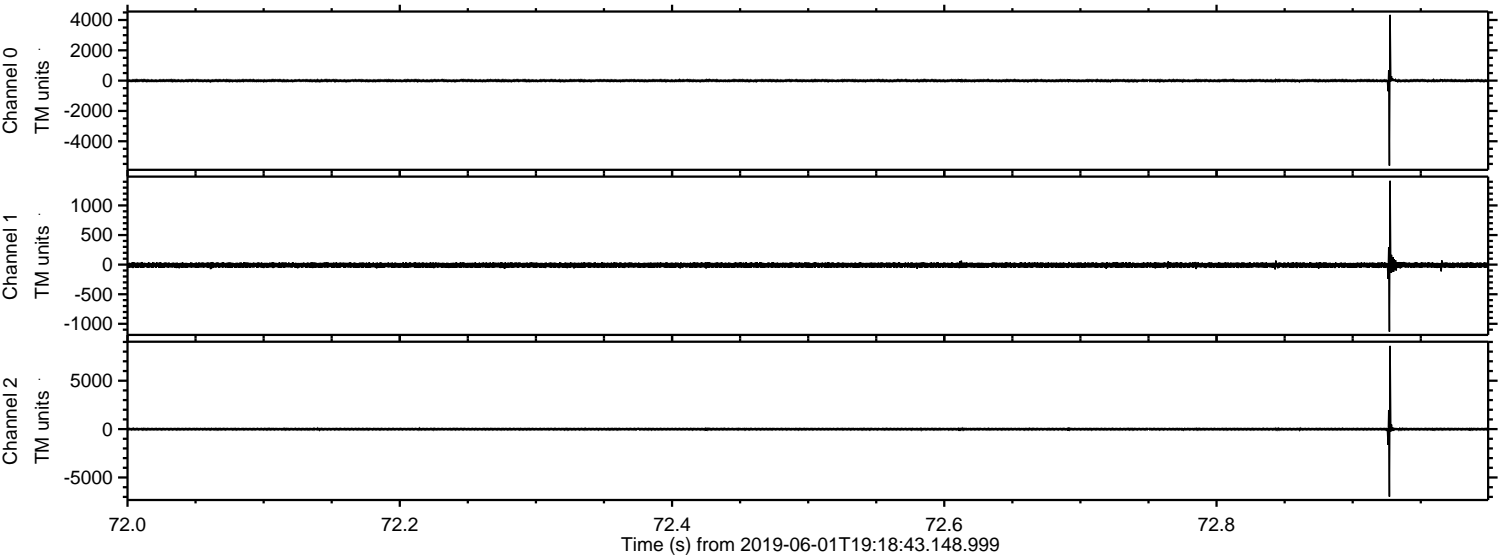

ELMAVAN 3D WAVEFORMS (Measured data sampled at 50 kHz) 51000 packets of 144 samples from 2019-06-01T19:18:43.148.999. Part 145/147

Processed Sat Jun 1 21:26:33 2019 by ELM ver.2012-10-06 from 001__elm20190601_191842__dat00.bin

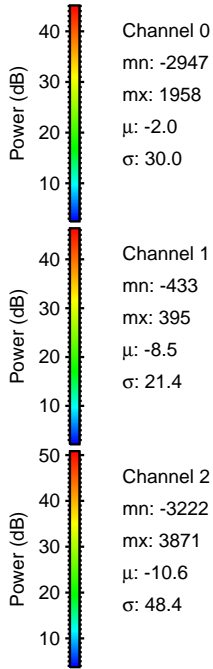
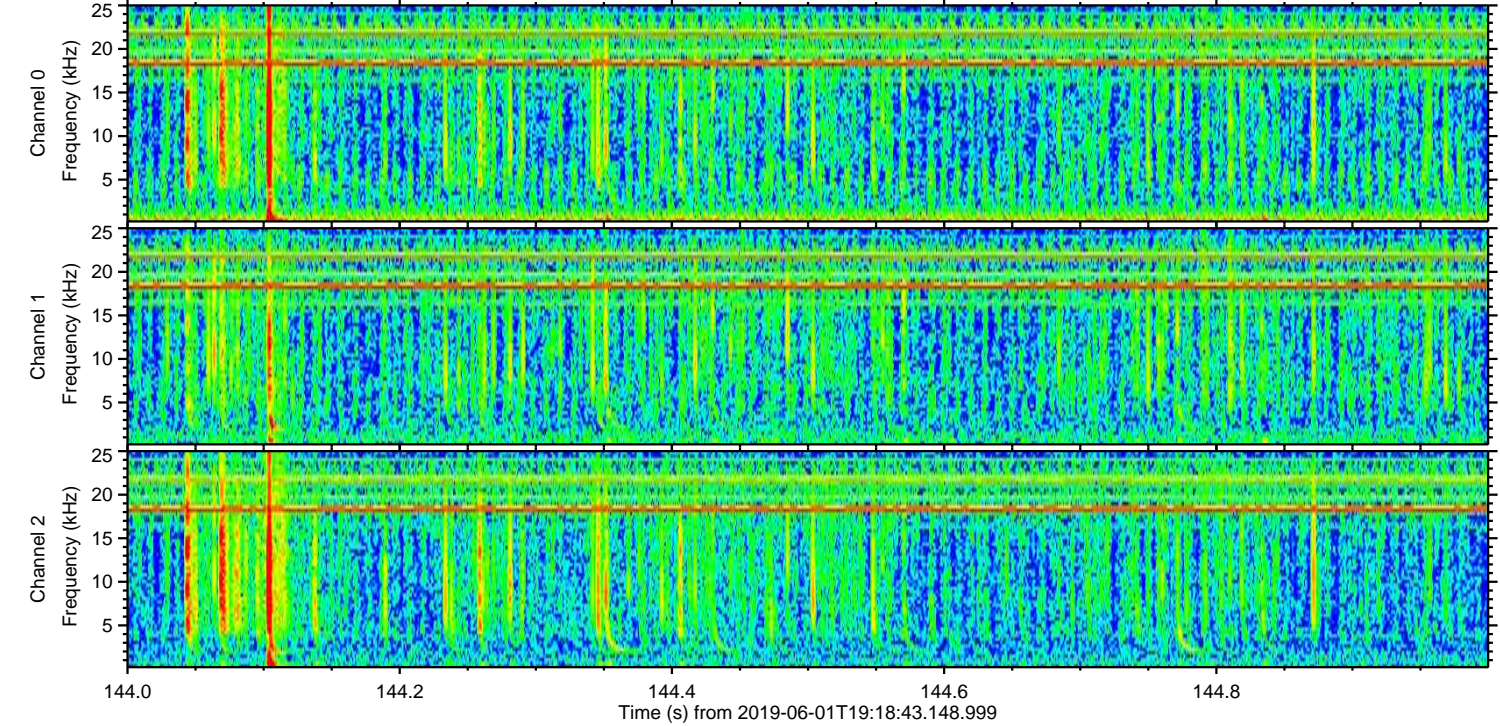
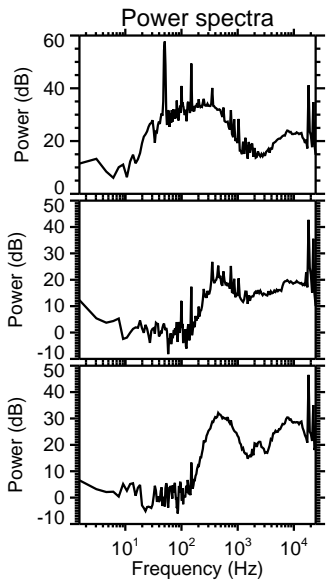
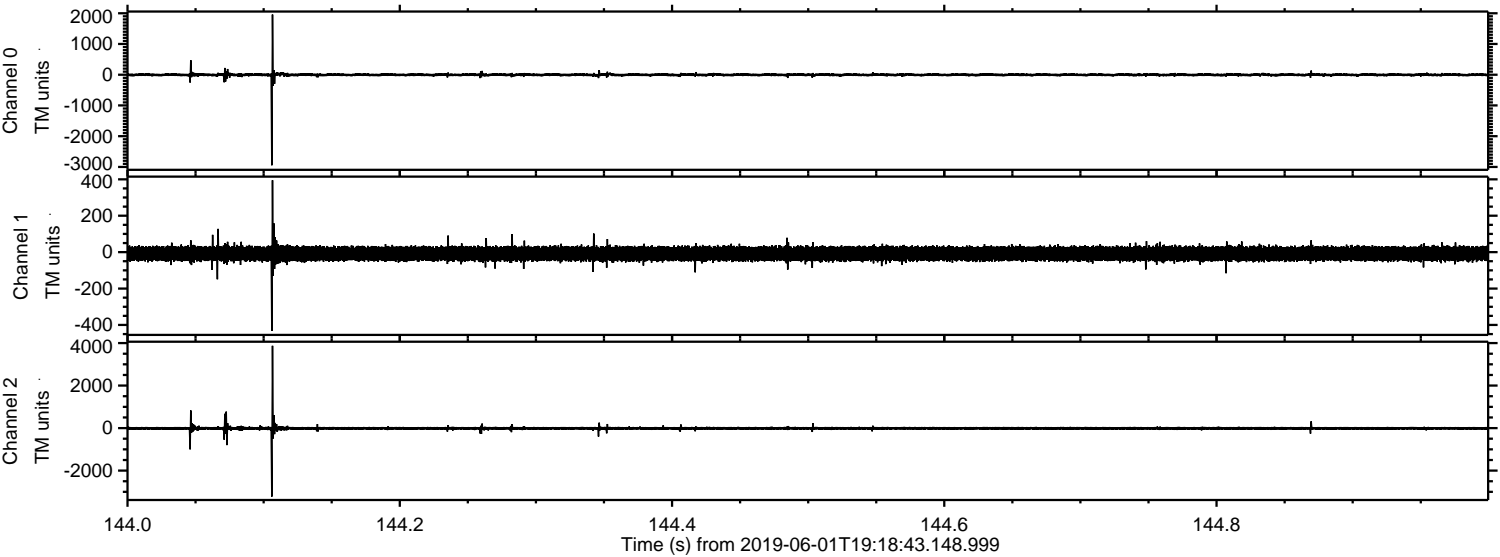

Processed Sat Jun 1 21:26:34 2019 by ELM ver.2012-10-06 from 001__elm20190601_191842__dat00.bin

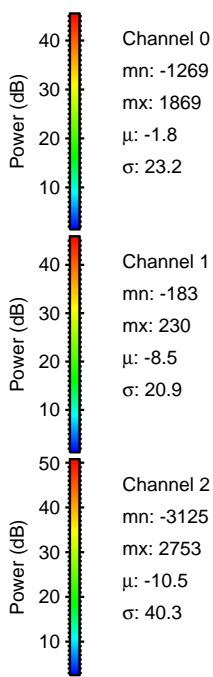
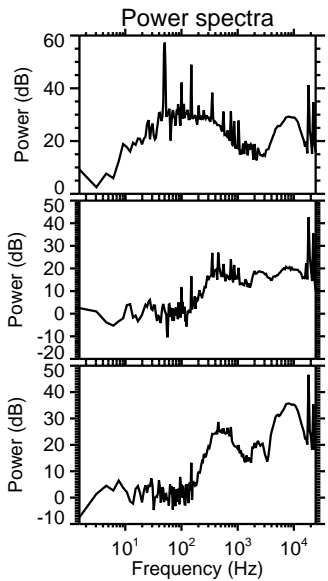
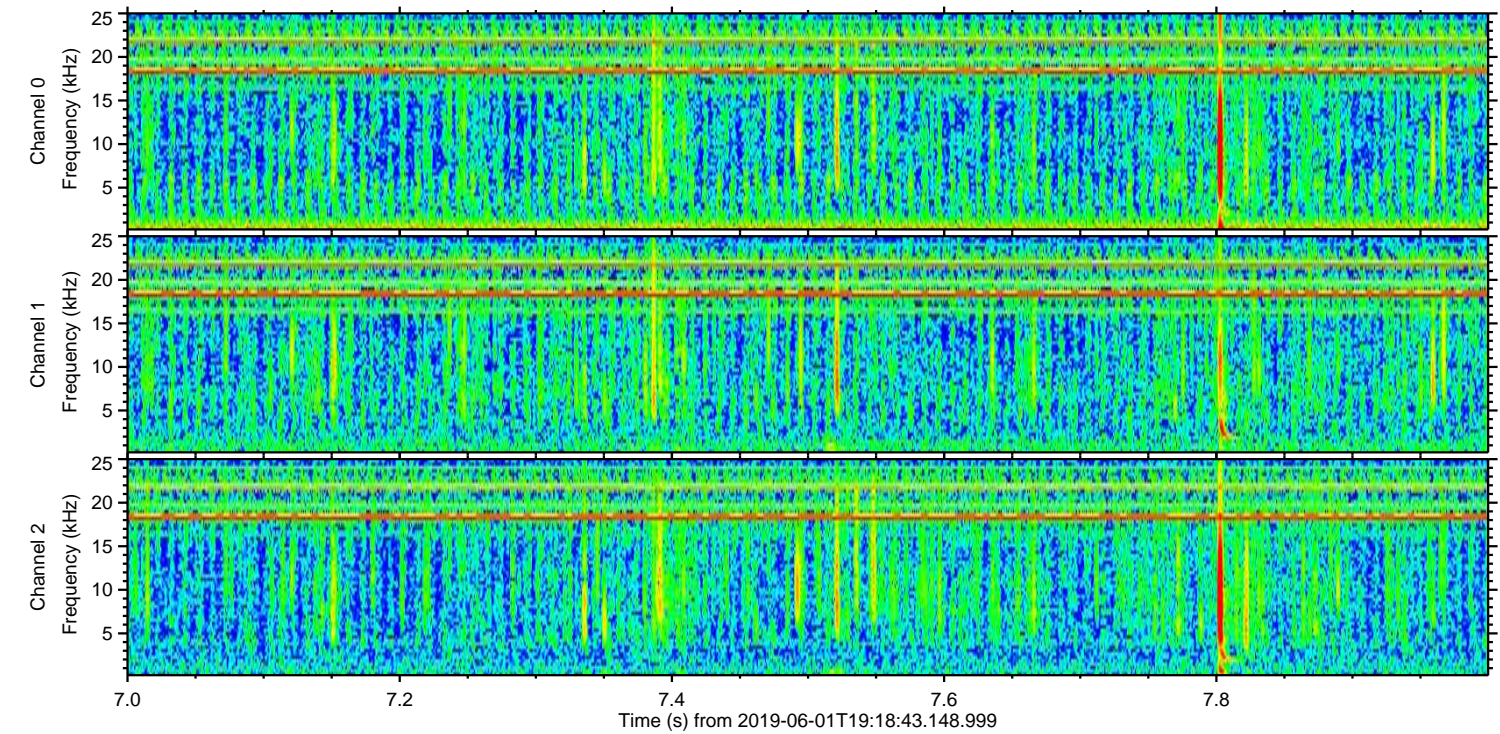
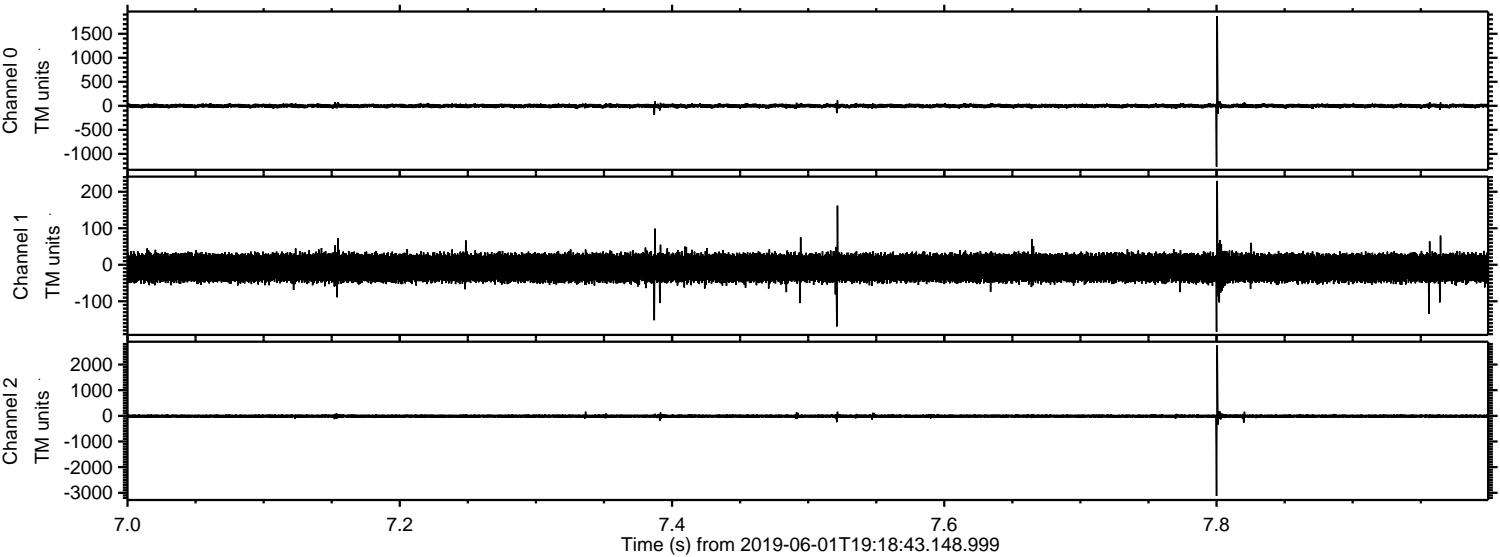

ELMAVAN 3D WAVEFORMS (Measured data sampled at 50 kHz) 51000 packets of 144 samples from 2019-06-01T19:18:43.148.999. Part 116/147

Processed Sat Jun 1 21:26:34 2019 by ELM ver.2012-10-06 from 001__elm20190601_191842__dat00.bin

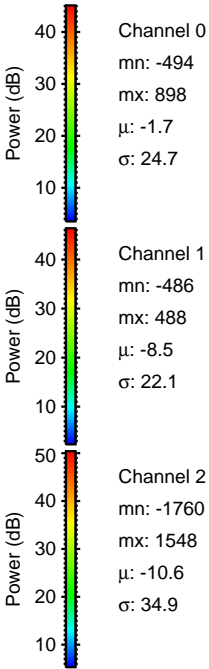
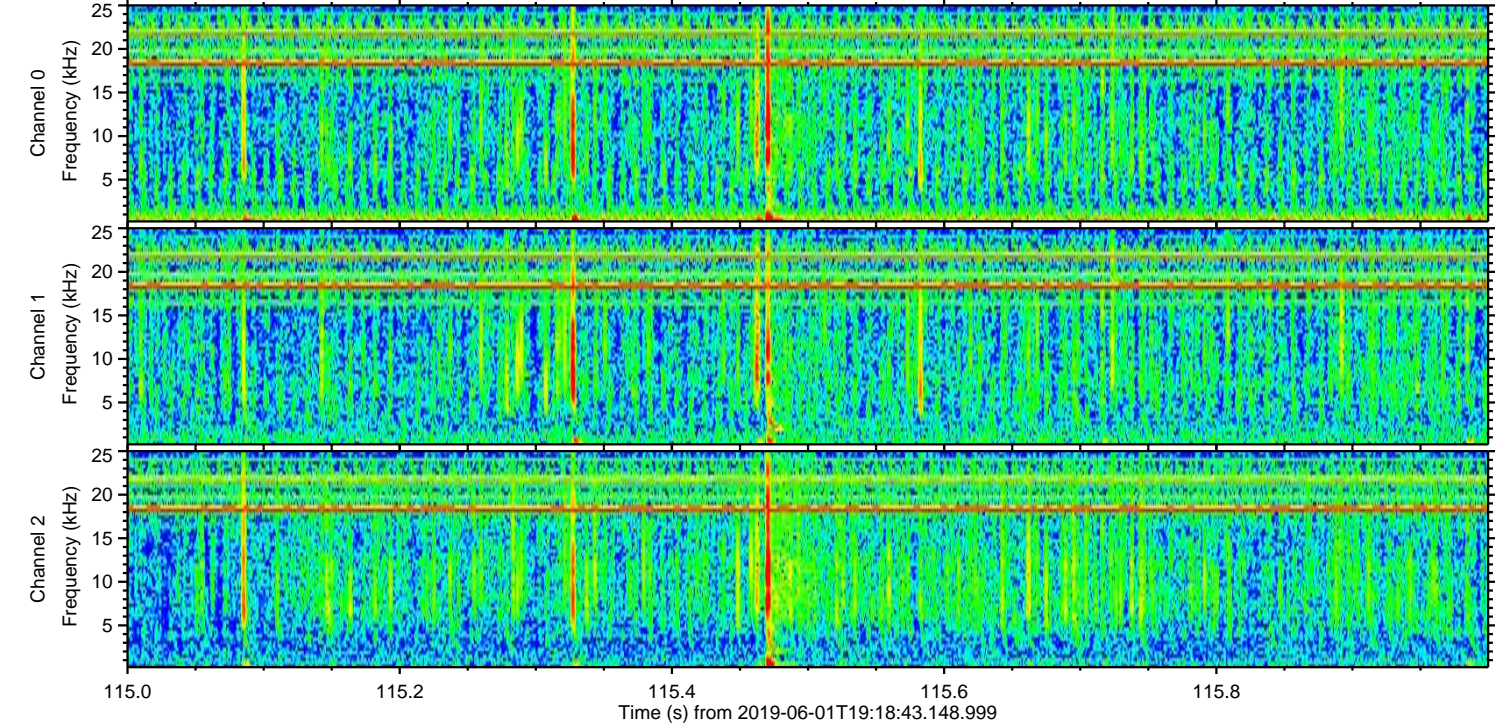
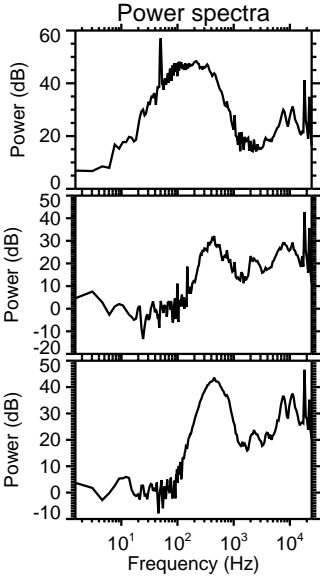
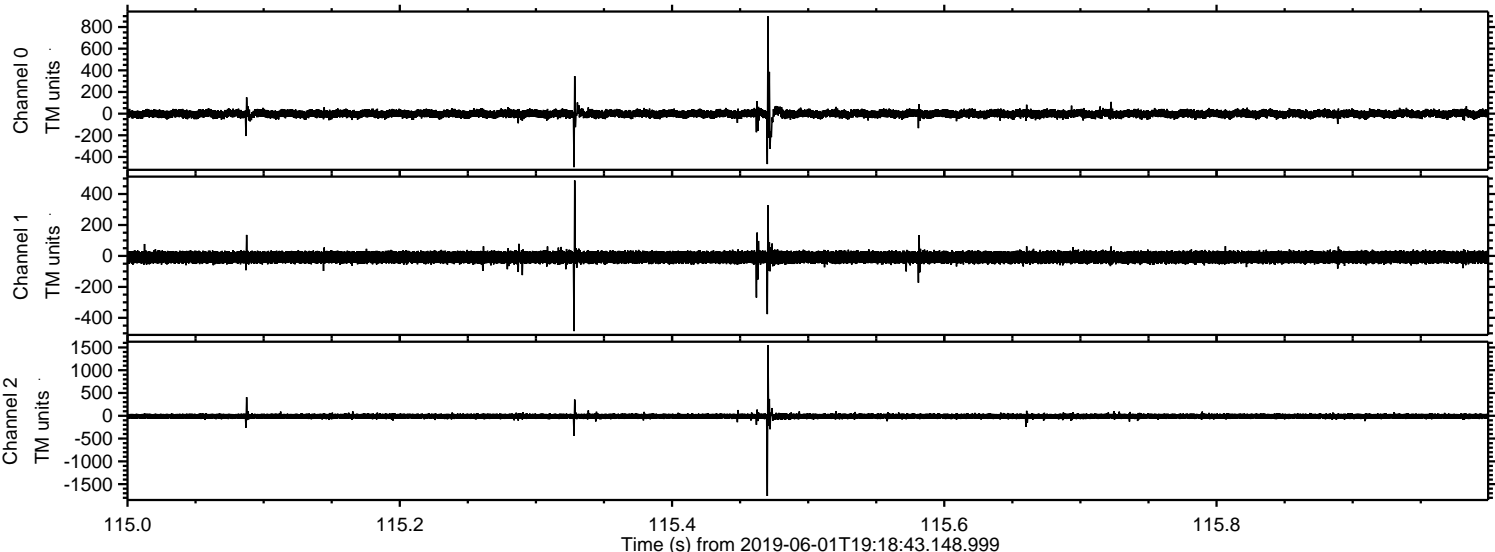

Processed Sat Jun 1 21:26:35 2019 by ELM ver.2012-10-06 from 001__elm20190601_191842__dat00.bin

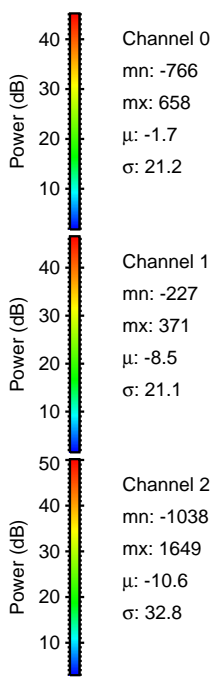
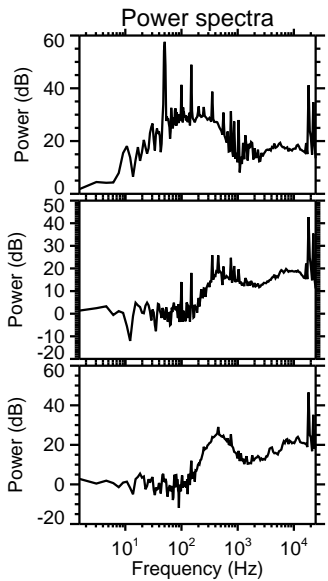
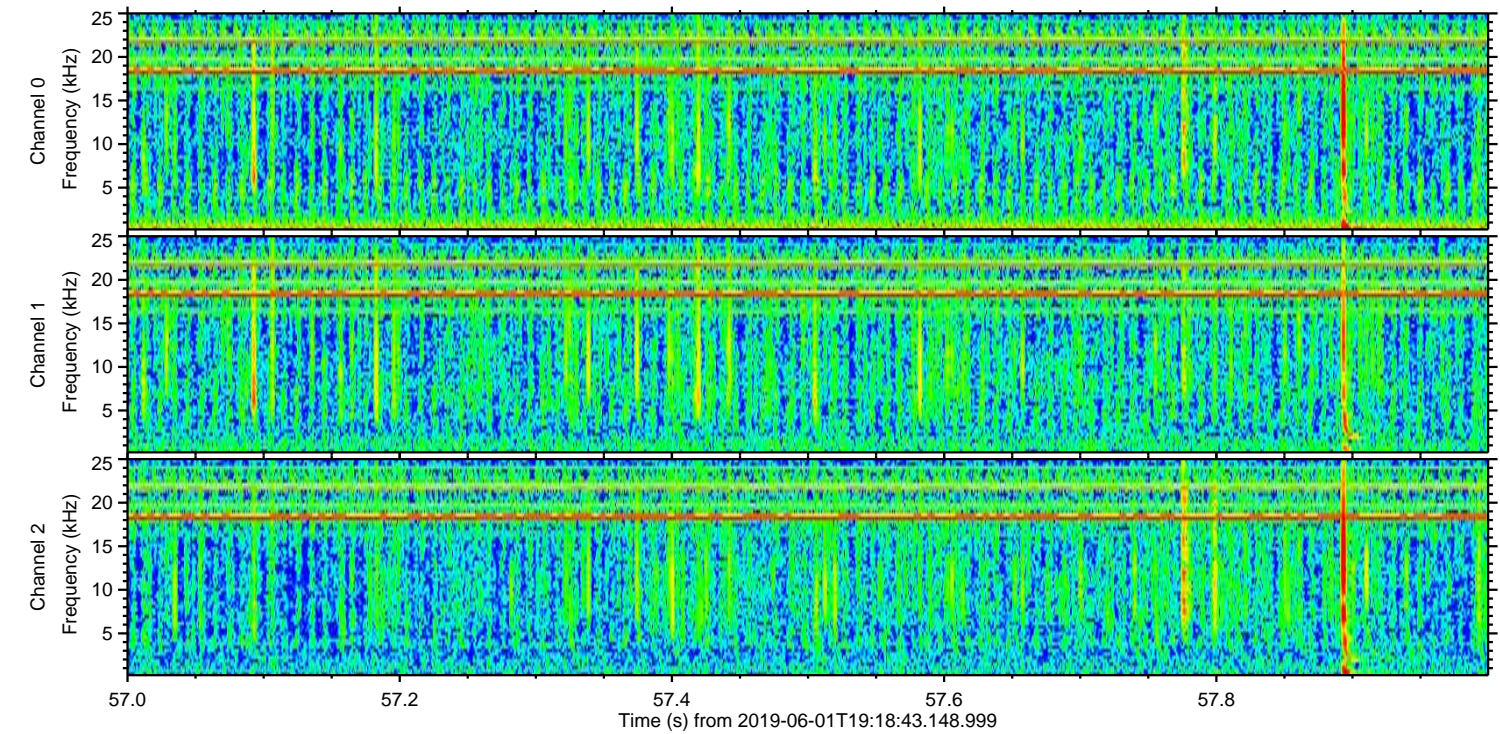
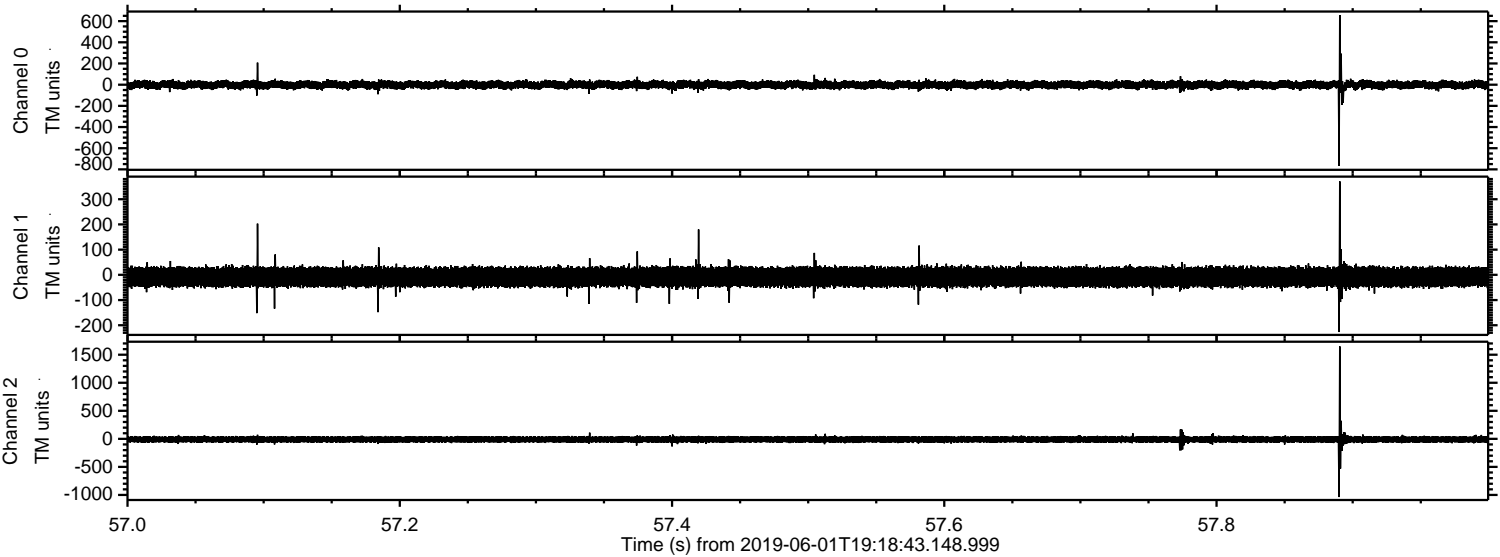

Processed Sat Jun 1 21:26:36 2019 by ELM ver.2012-10-06 from 001__elm20190601_191842__dat00.bin

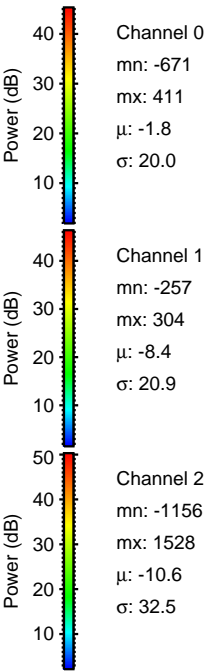
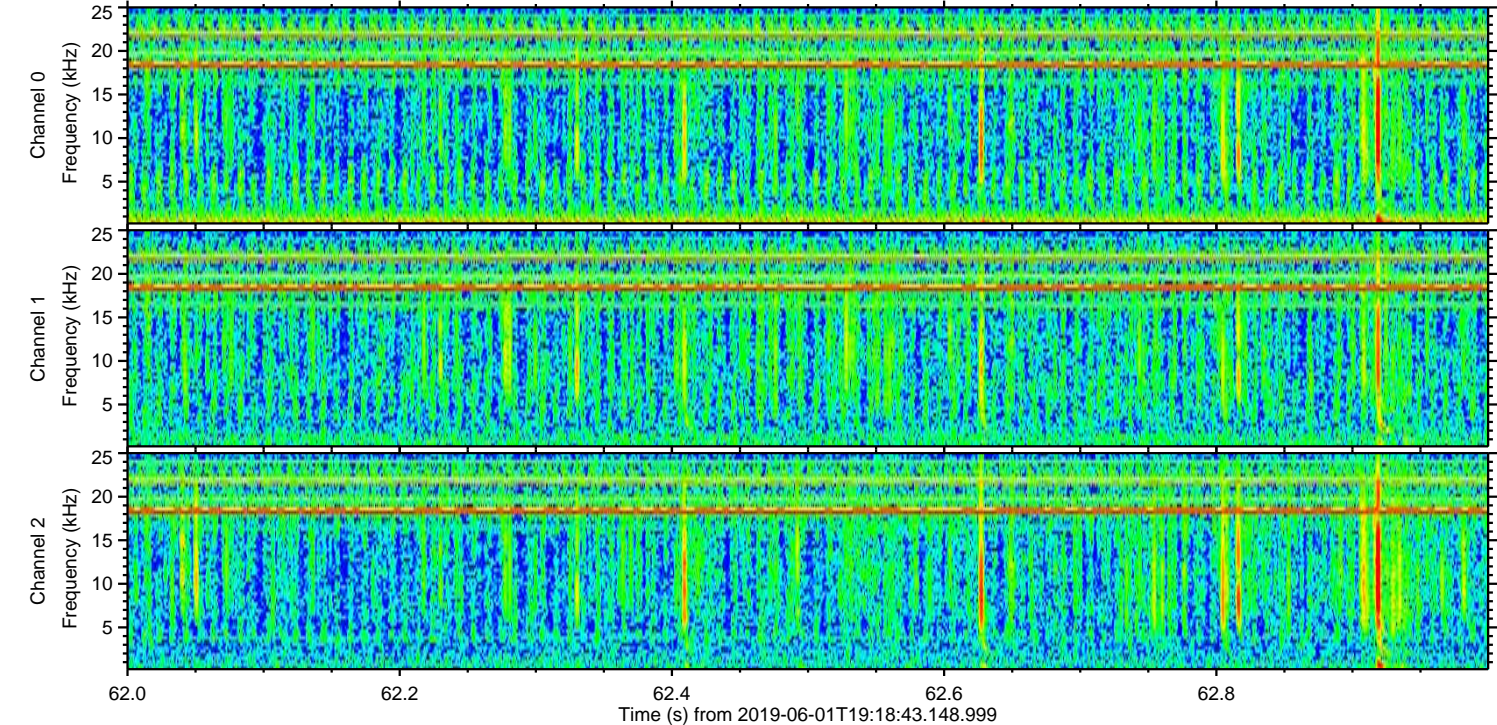
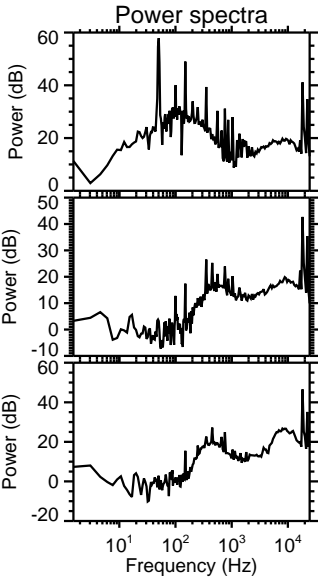
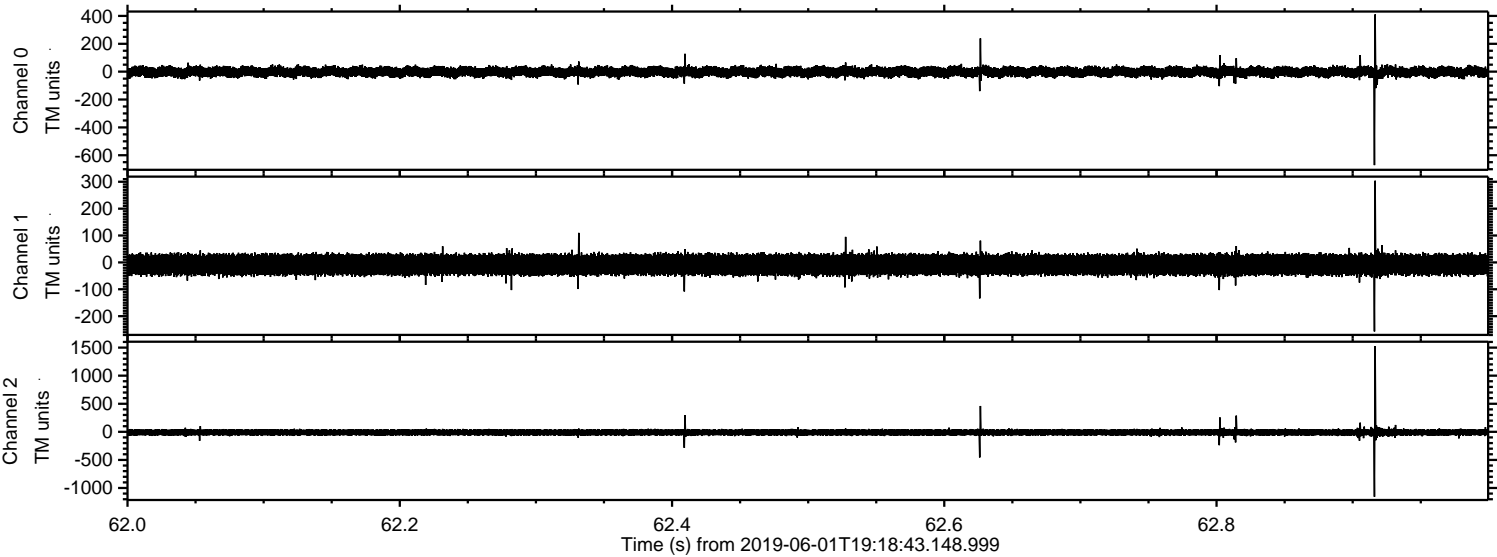

Processed Sat Jun 1 21:26:36 2019 by ELM ver.2012-10-06 from 001__elm20190601_191842__dat00.bin

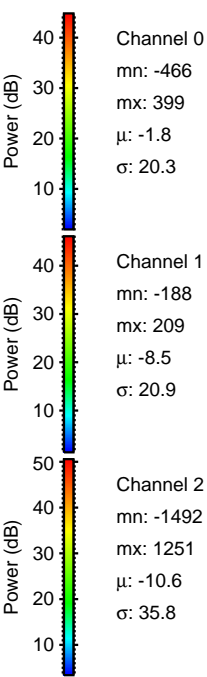
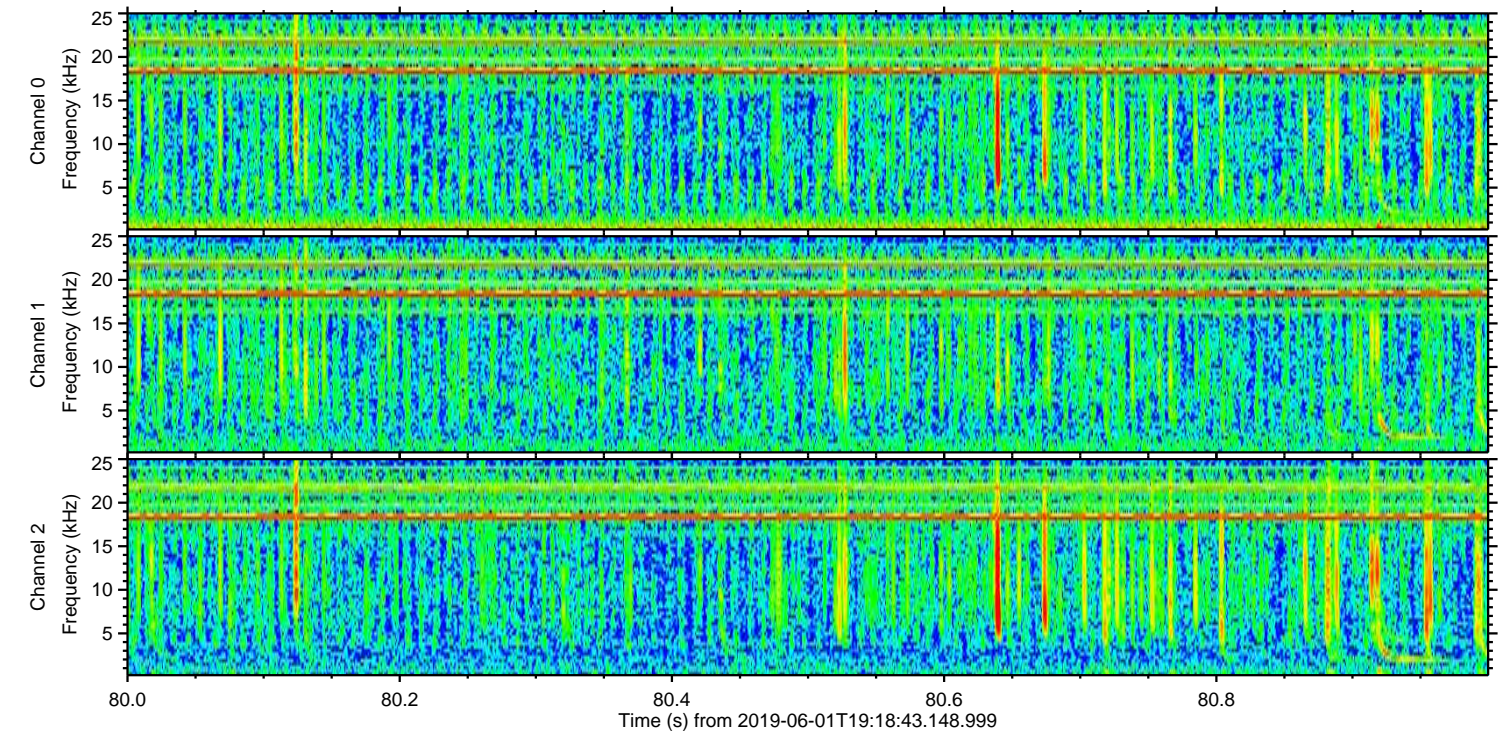
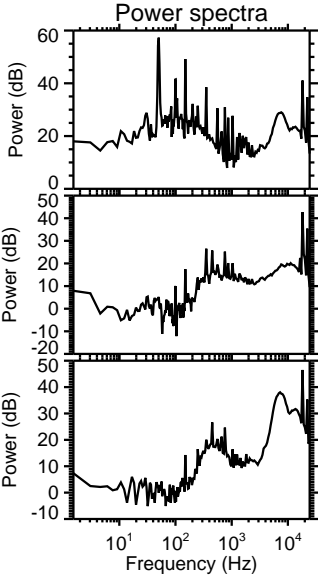
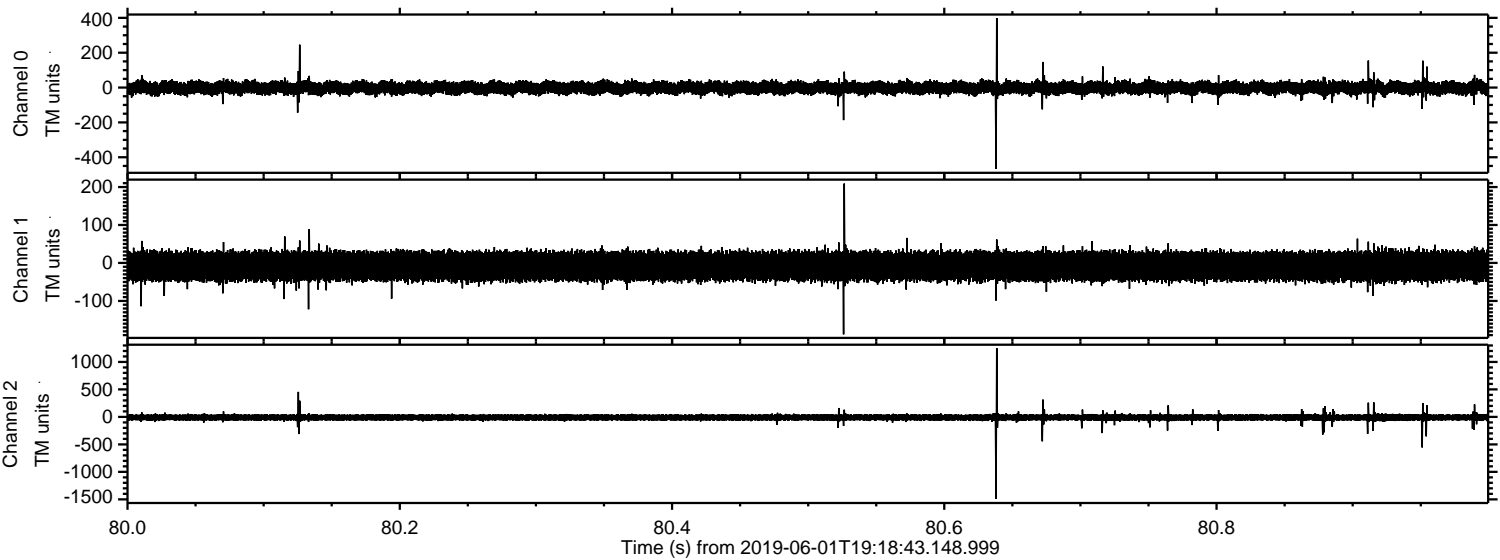

ELMAVAN 3D WAVEFORMS (Measured data sampled at 50 kHz) 51000 packets of 144 samples from 2019-06-01T19:18:43.148.999. Part 141/147

Processed Sat Jun 1 21:26:37 2019 by ELM ver.2012-10-06 from 001__elm20190601_191842__dat00.bin

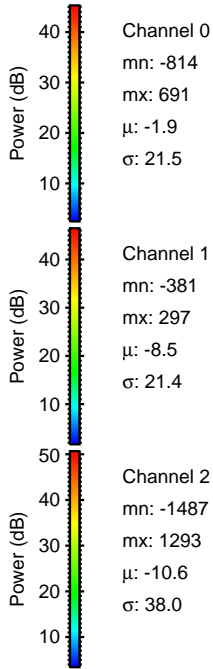
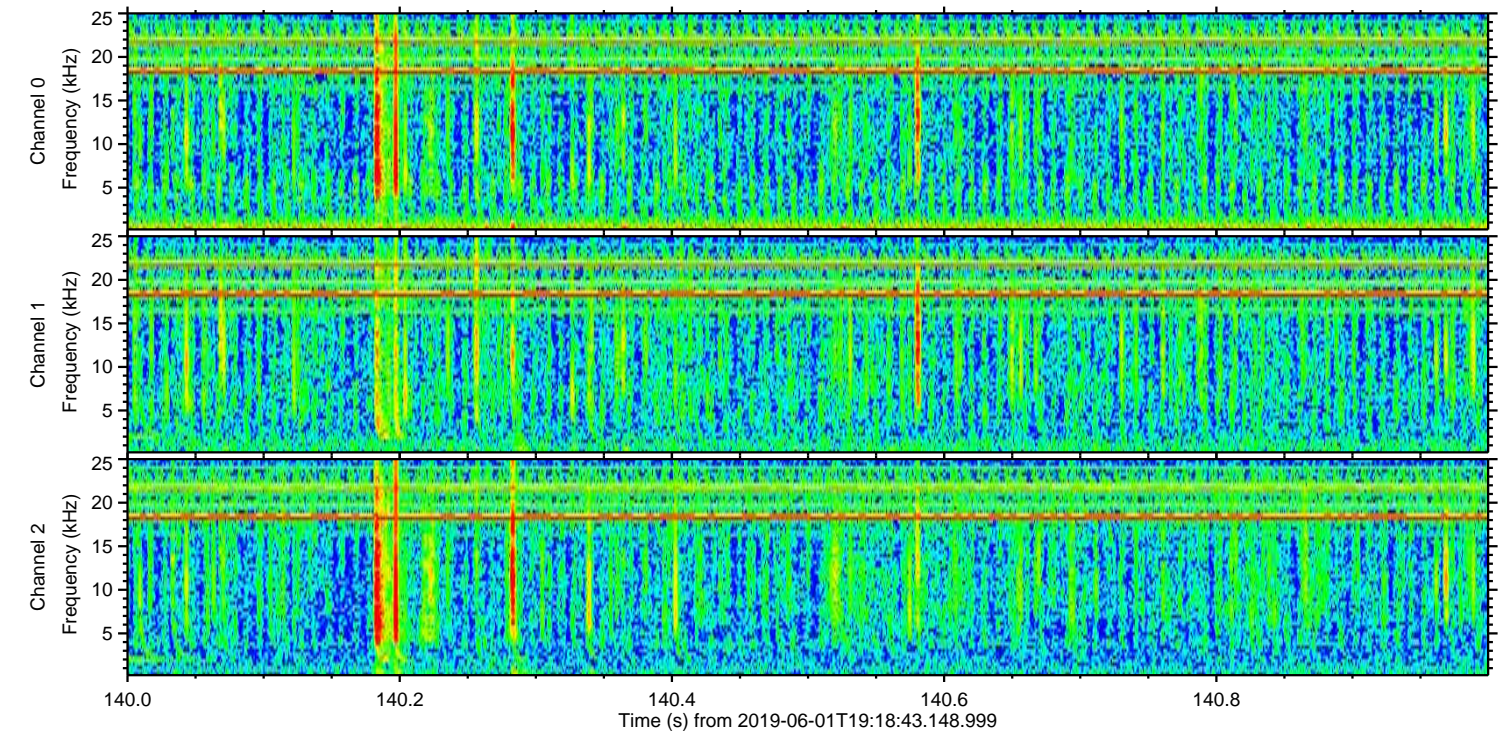
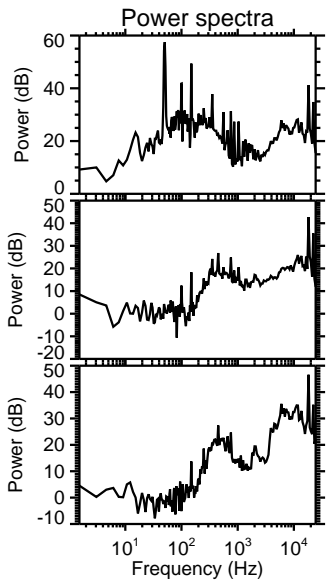
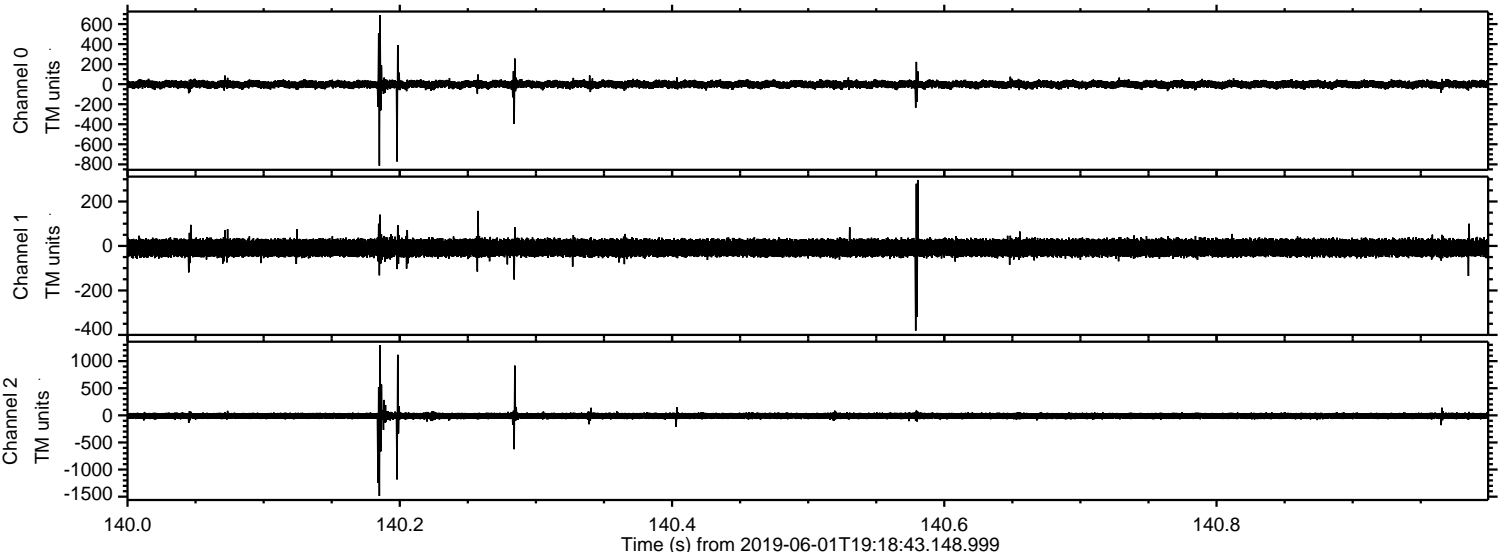

Channel 0
mn: -814
mx: 691
 μ : -1.9
 σ : 21.5

Channel 1
mn: -381
mx: 297
 μ : -8.5
 σ : 21.4

Channel 2
mn: -1487
mx: 1293
 μ : -10.6
 σ : 38.0

Processed Sat Jun 1 21:26:37 2019 by ELM ver.2012-10-06 from 001__elm20190601_191842__dat00.bin

