

ELMAVAN 3D WAVEFORMS (Measured data sampled at 50 kHz) 51000 packets of 144 samples from 2019-06-01T18:28:40.968.999.

Processed Sat Jun 1 20:36:50 2019 by ELM ver.2012-10-06 from 001\_\_elm20190601\_182839\_\_dat00.bin

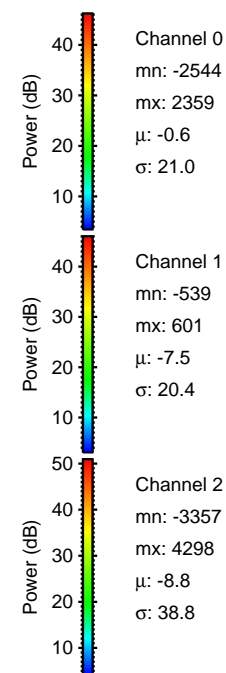

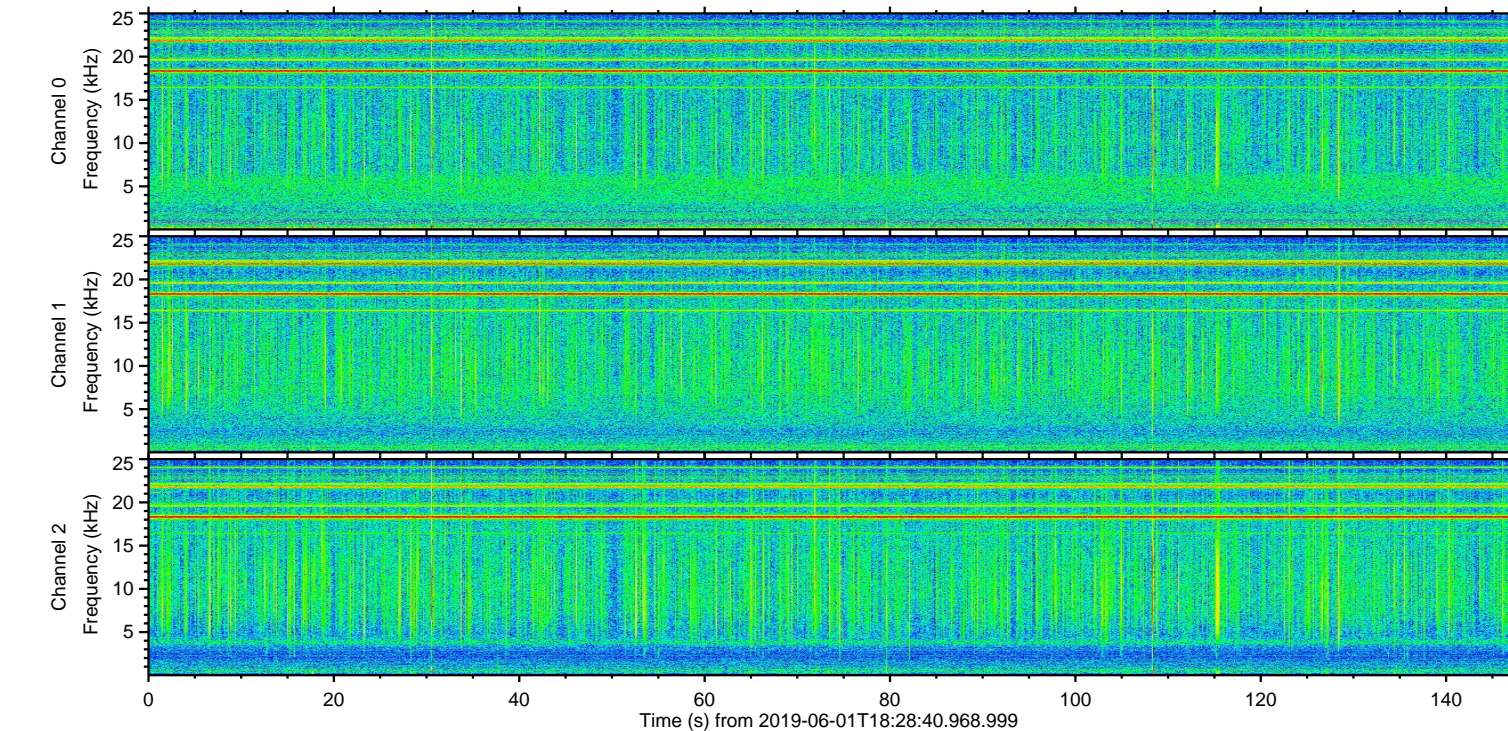
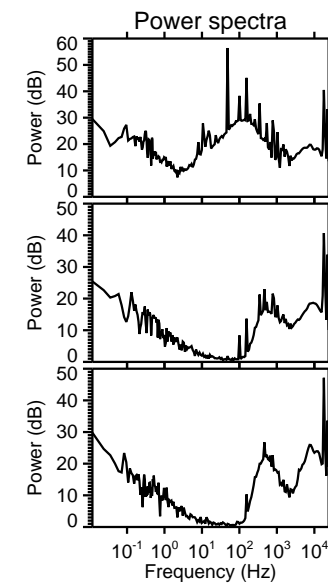
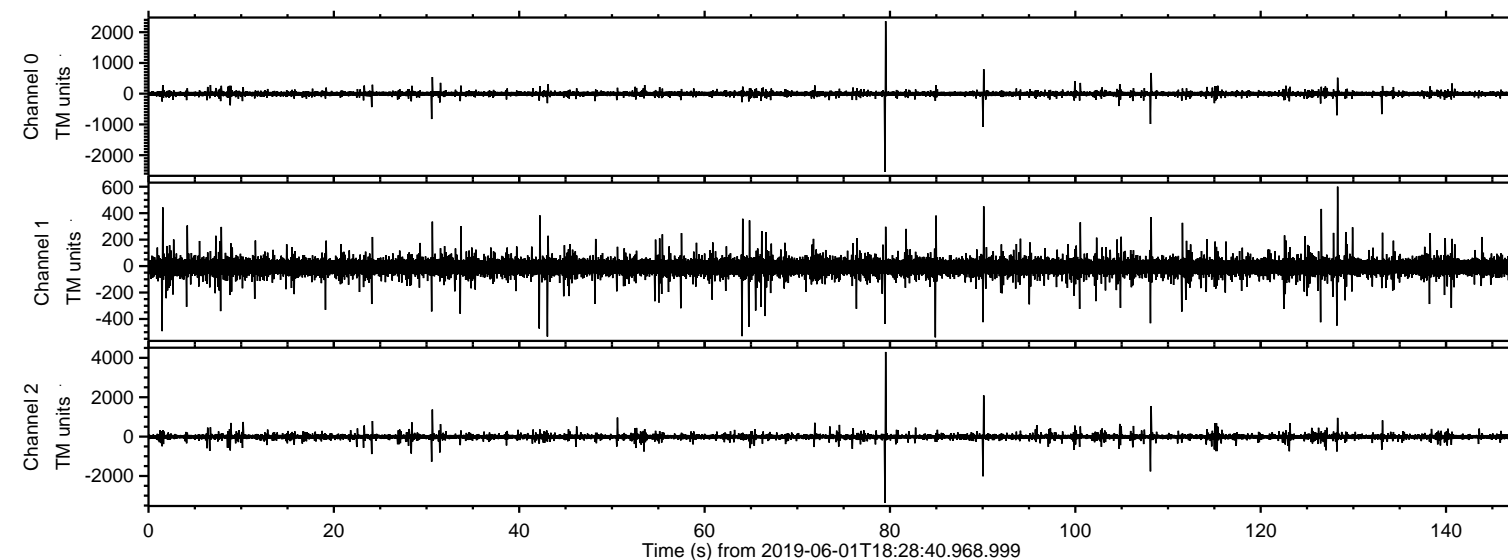

Processed Sat Jun 1 20:36:56 2019 by ELM ver.2012-10-06 from 001\_\_elm20190601\_182839\_\_dat00.bin

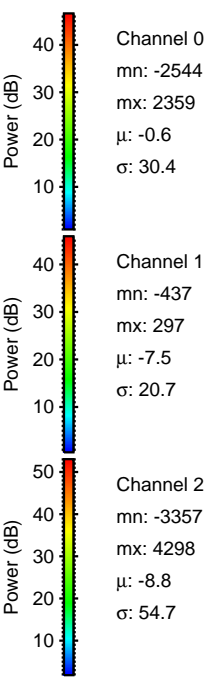
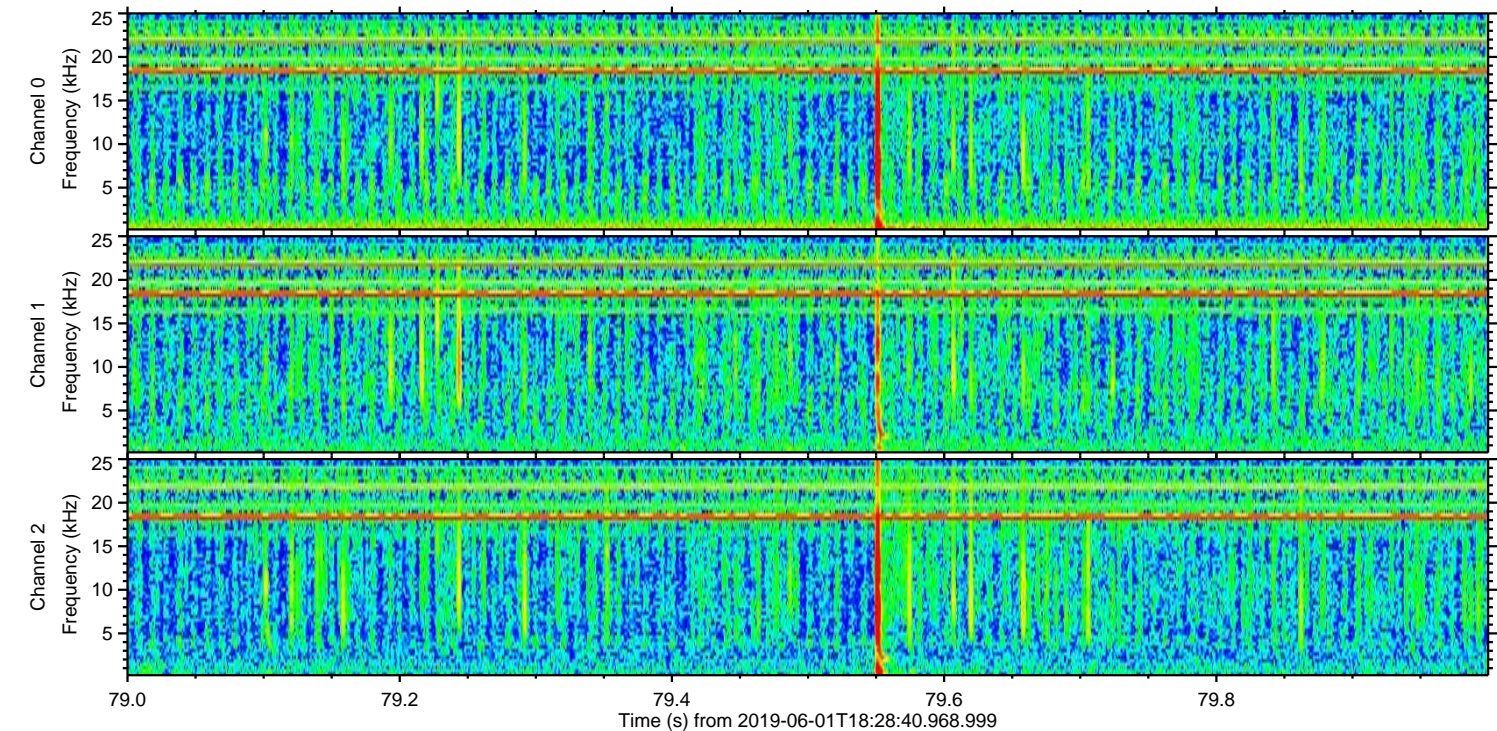
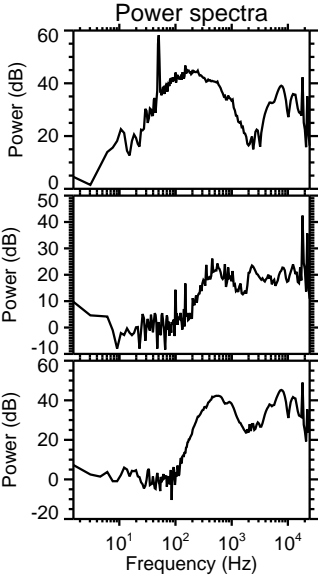
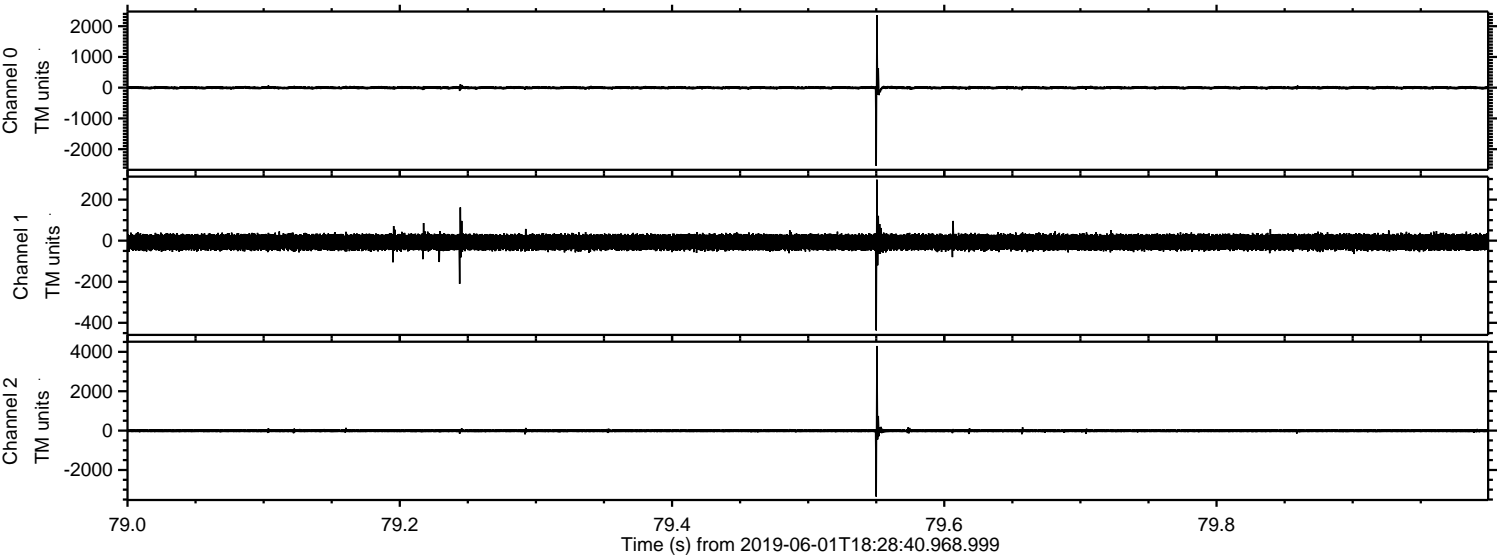



Processed Sat Jun 1 20:36:56 2019 by ELM ver.2012-10-06 from 001\_\_elm20190601\_182839\_\_dat00.bin

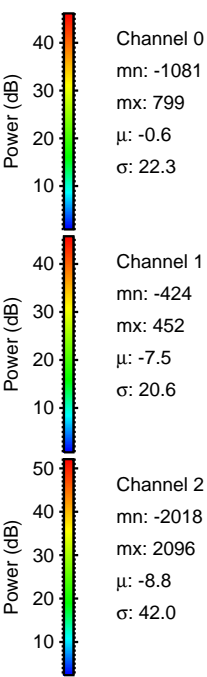
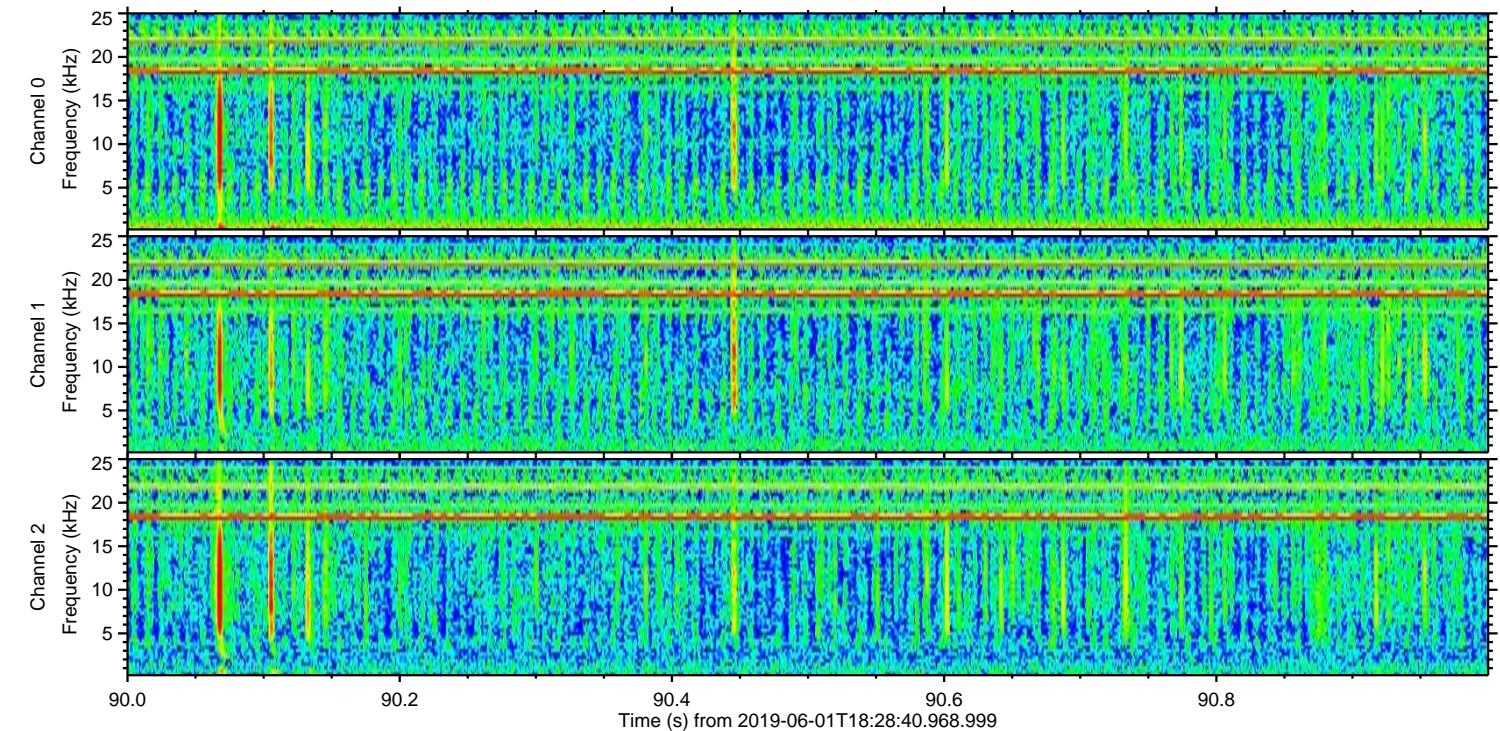
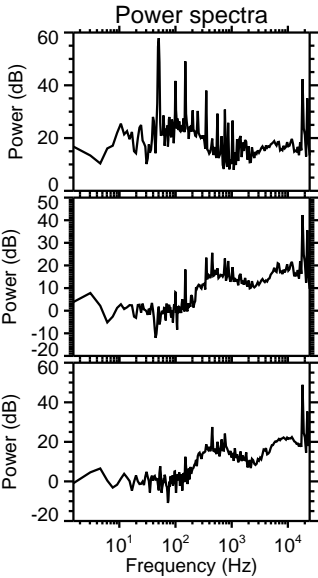
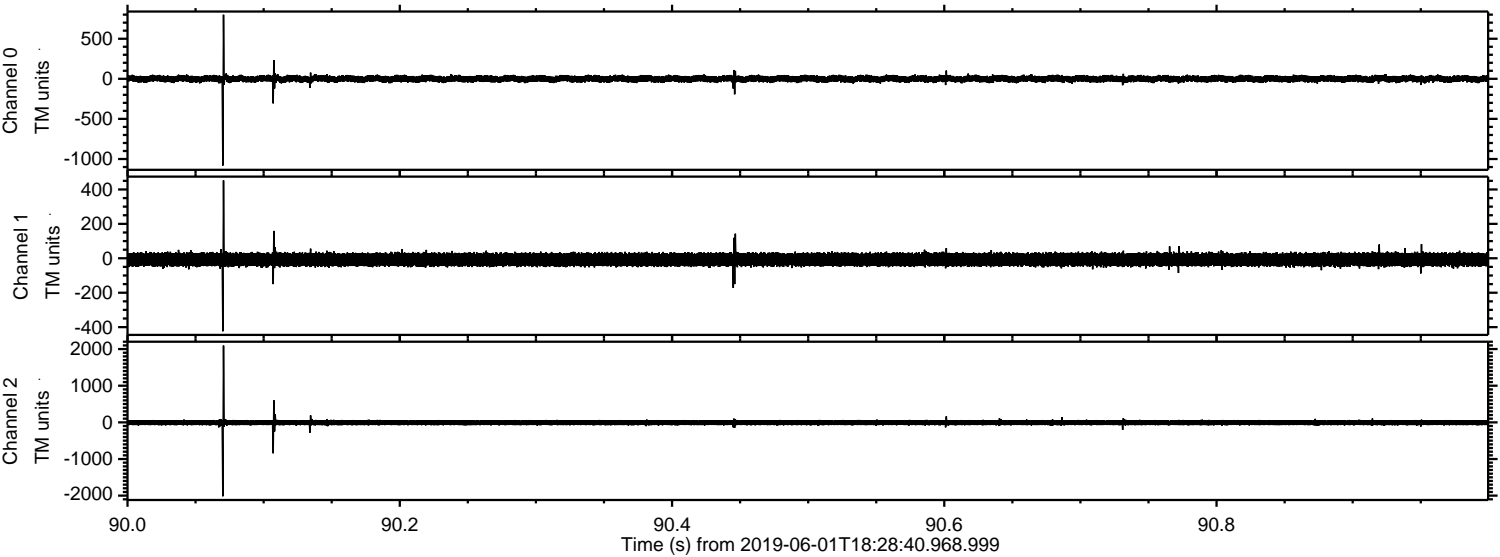



ELMAVAN 3D WAVEFORMS (Measured data sampled at 50 kHz) 51000 packets of 144 samples from 2019-06-01T18:28:40.968.999. Part 109/147

Processed Sat Jun 1 20:36:57 2019 by ELM ver.2012-10-06 from 001\_\_elm20190601\_182839\_\_dat00.bin

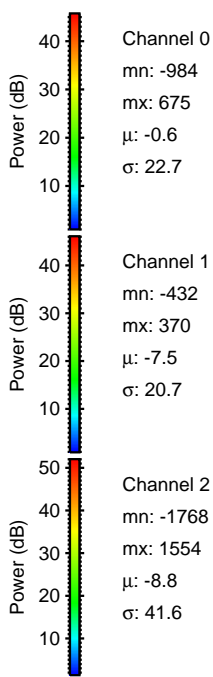
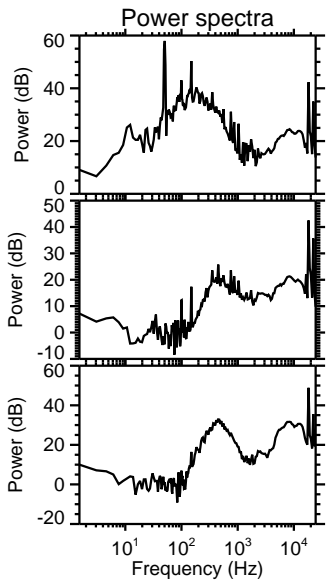
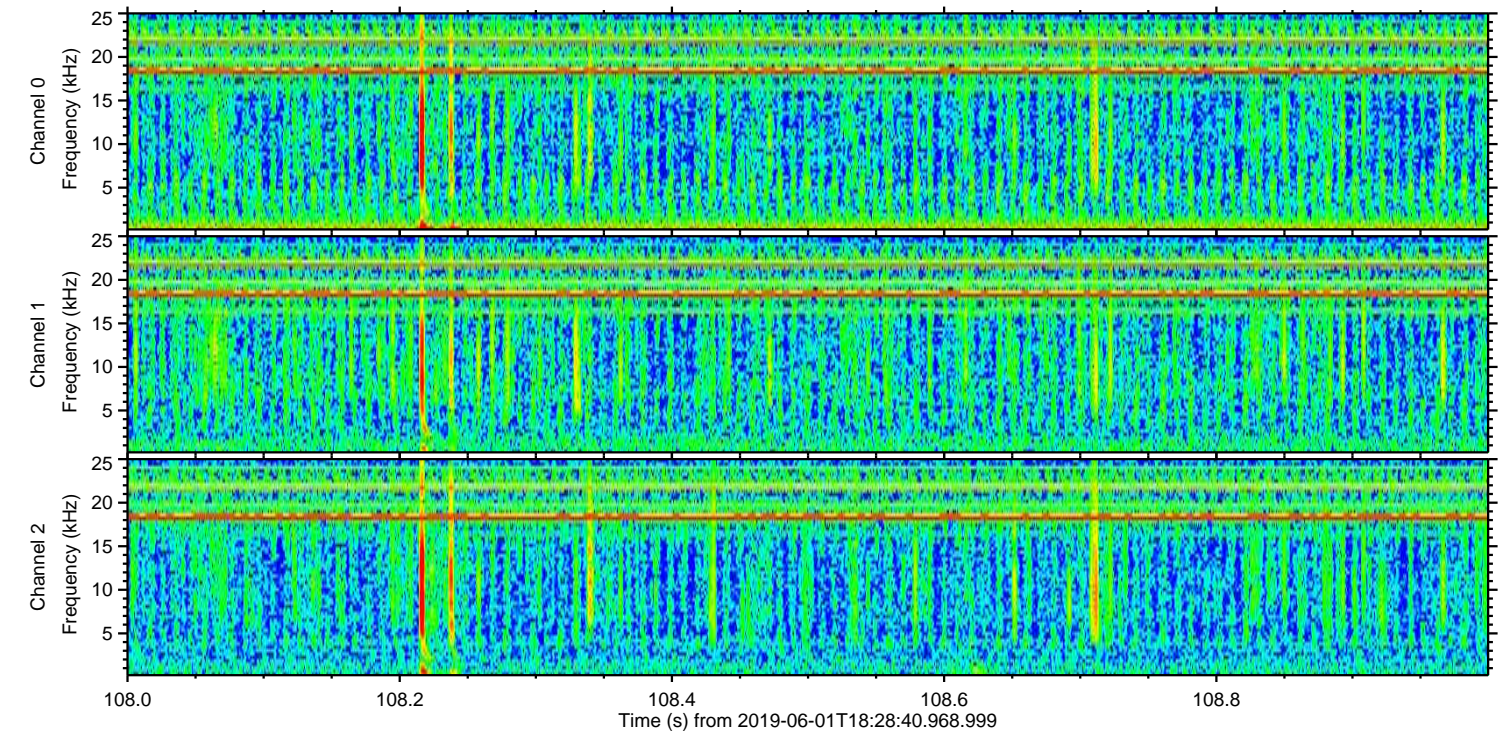
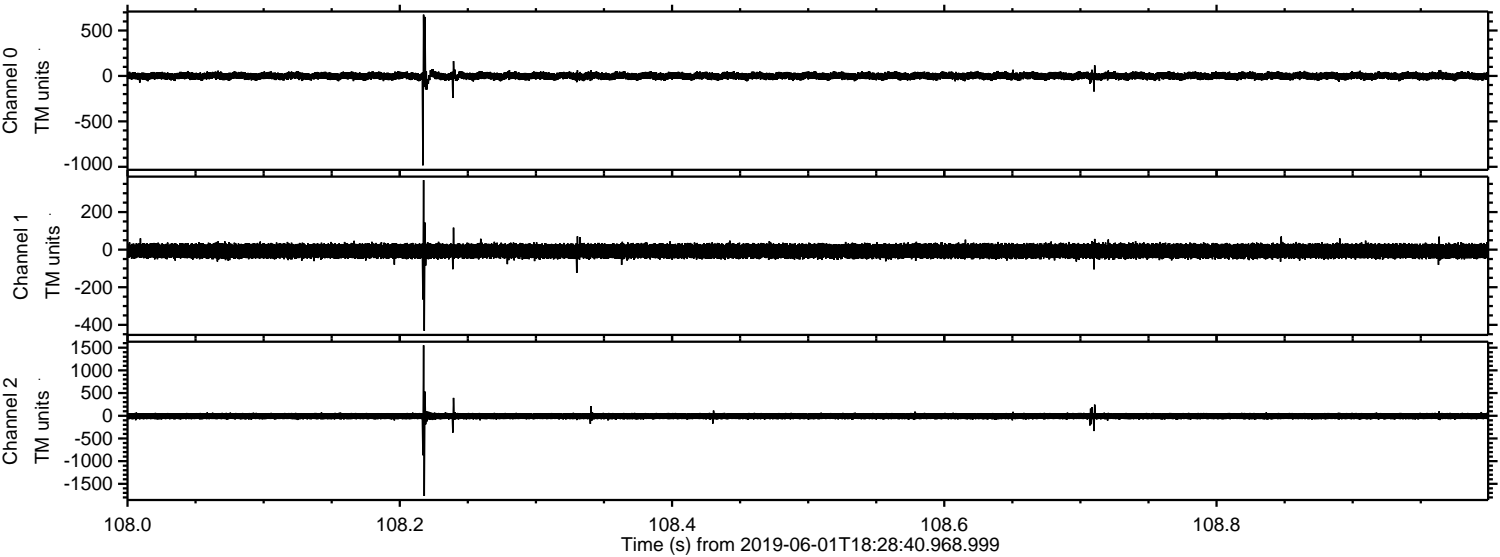



Processed Sat Jun 1 20:36:58 2019 by ELM ver.2012-10-06 from 001\_\_elm20190601\_182839\_\_dat00.bin

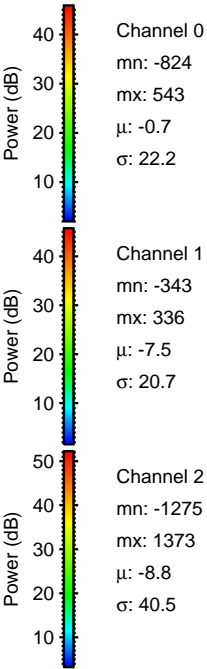
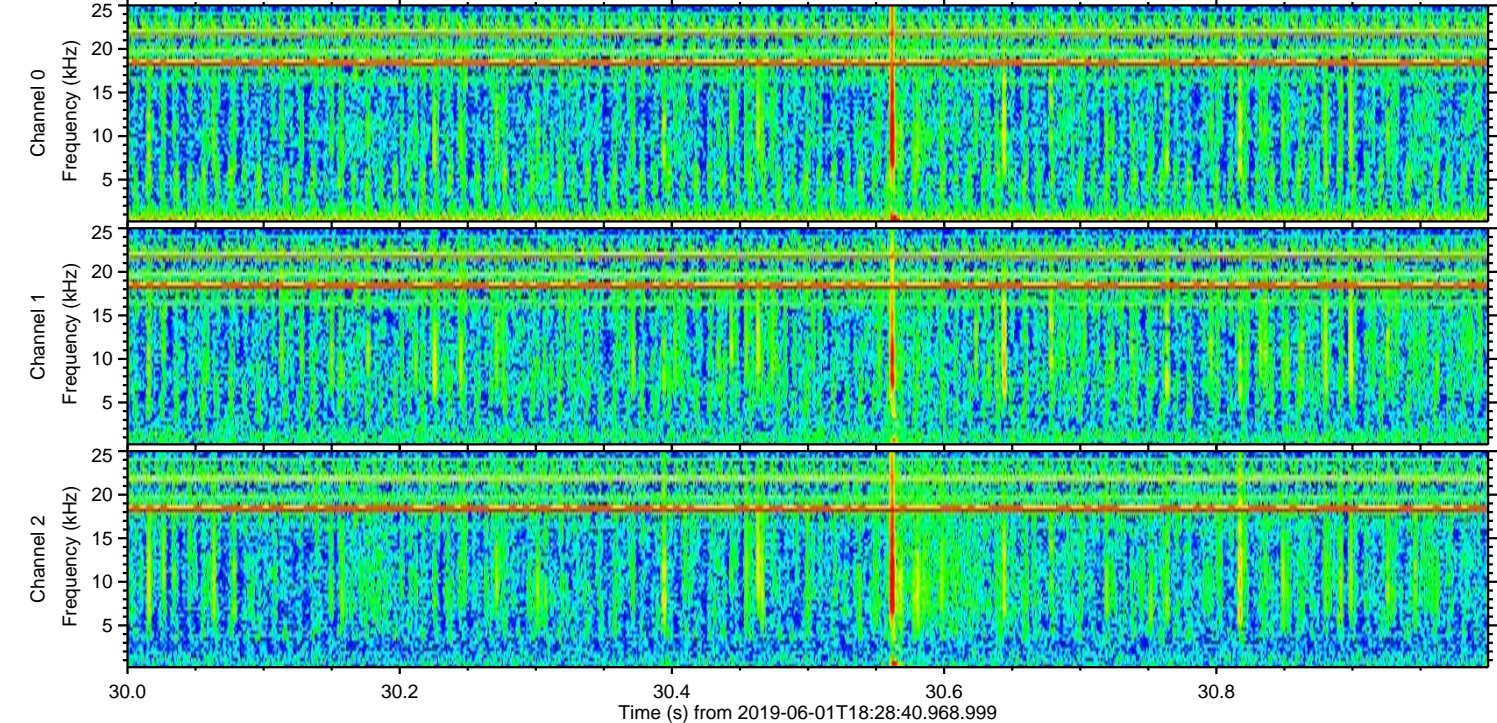
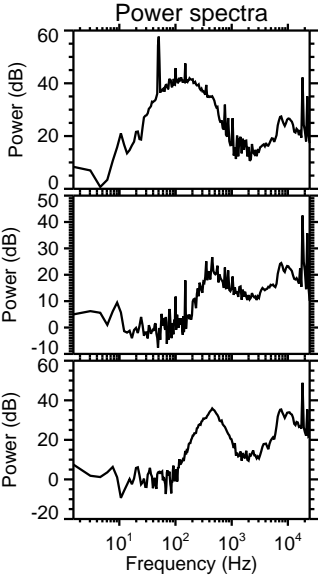
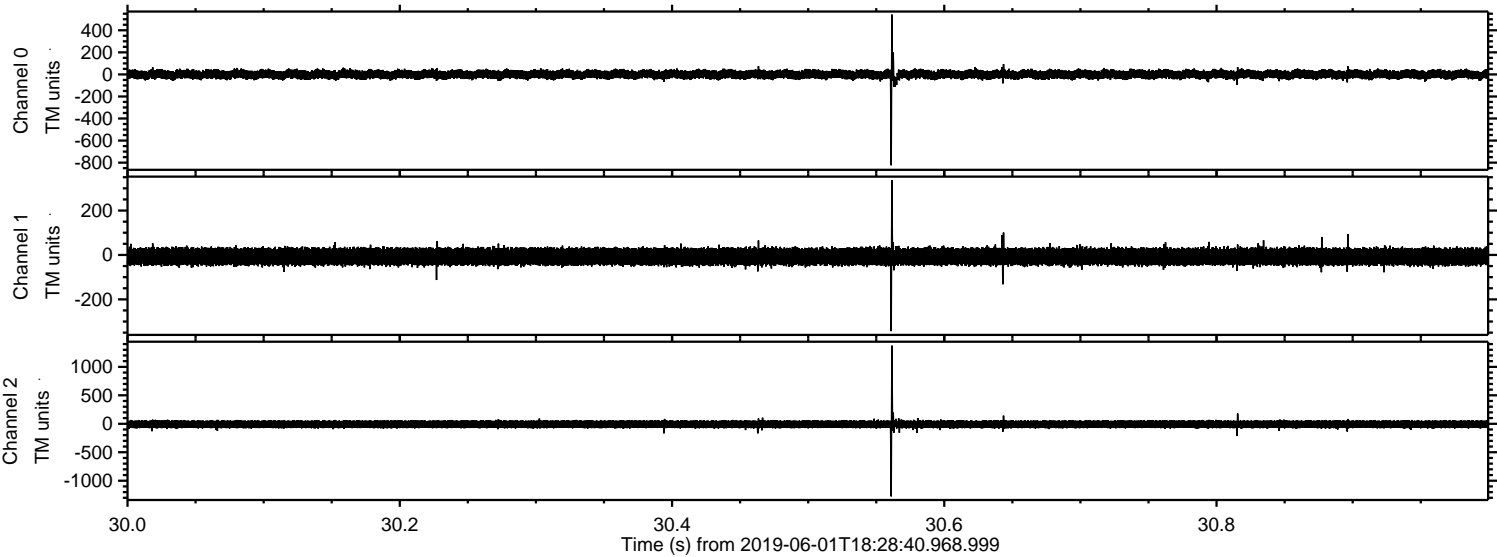



Processed Sat Jun 1 20:36:58 2019 by ELM ver.2012-10-06 from 001\_\_elm20190601\_182839\_\_dat00.bin

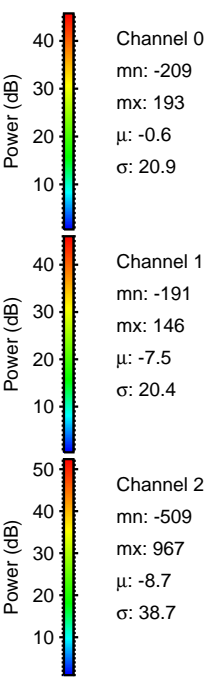
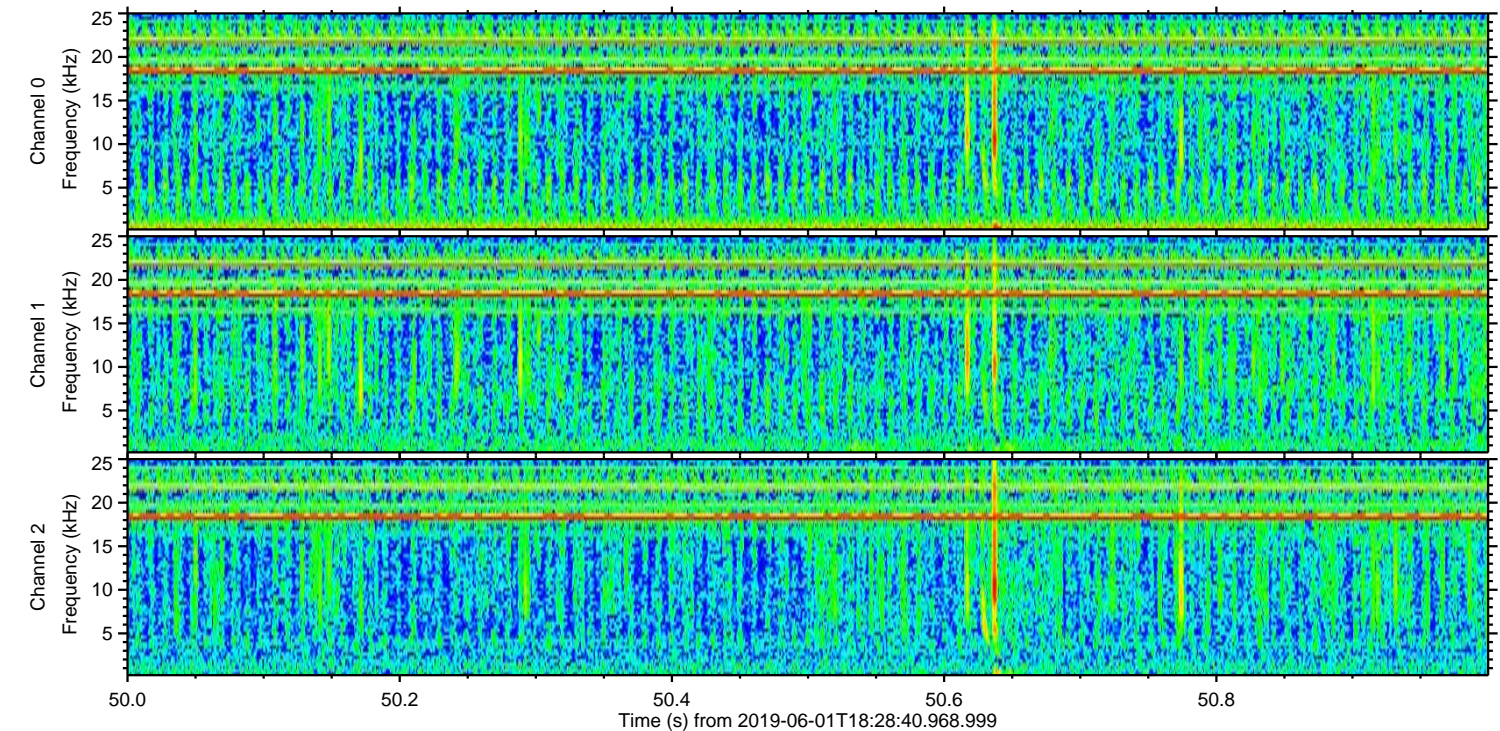
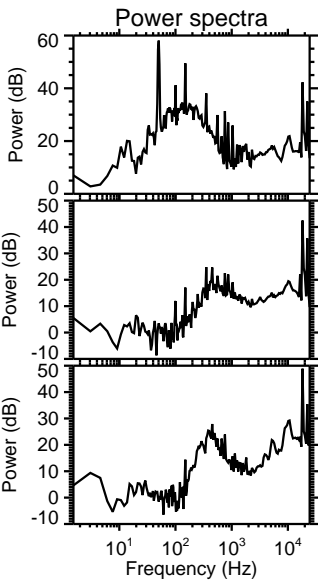
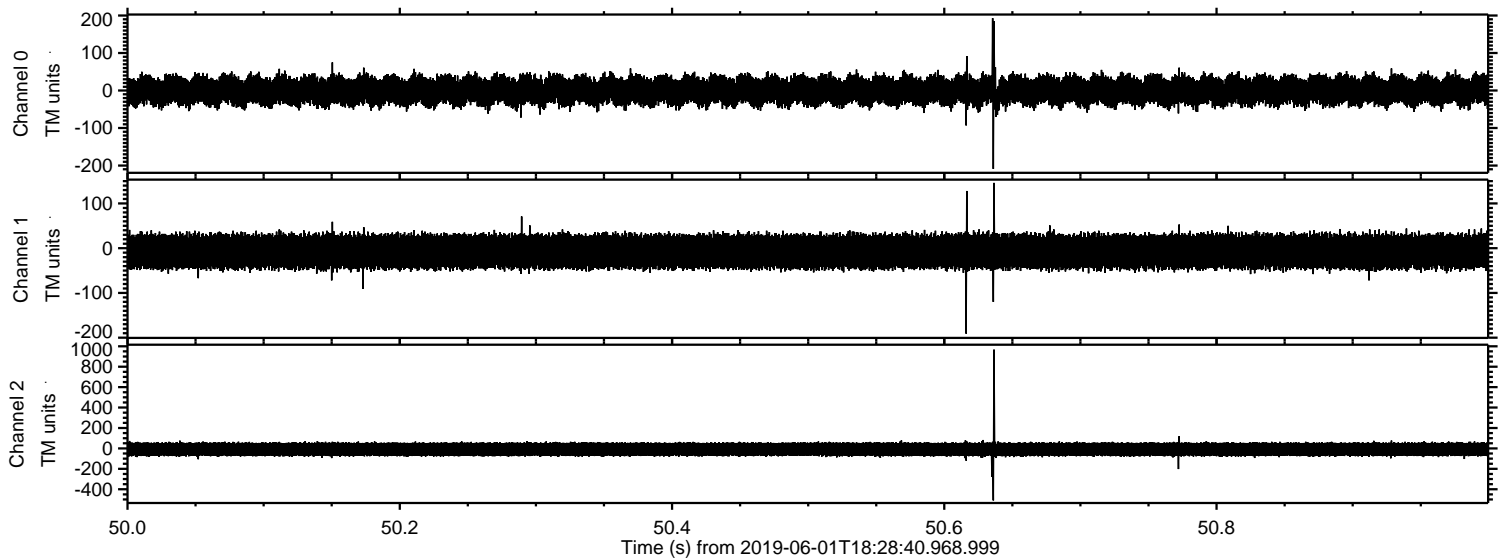



ELMAVAN 3D WAVEFORMS (Measured data sampled at 50 kHz) 51000 packets of 144 samples from 2019-06-01T18:28:40.968.999. Part 129/147

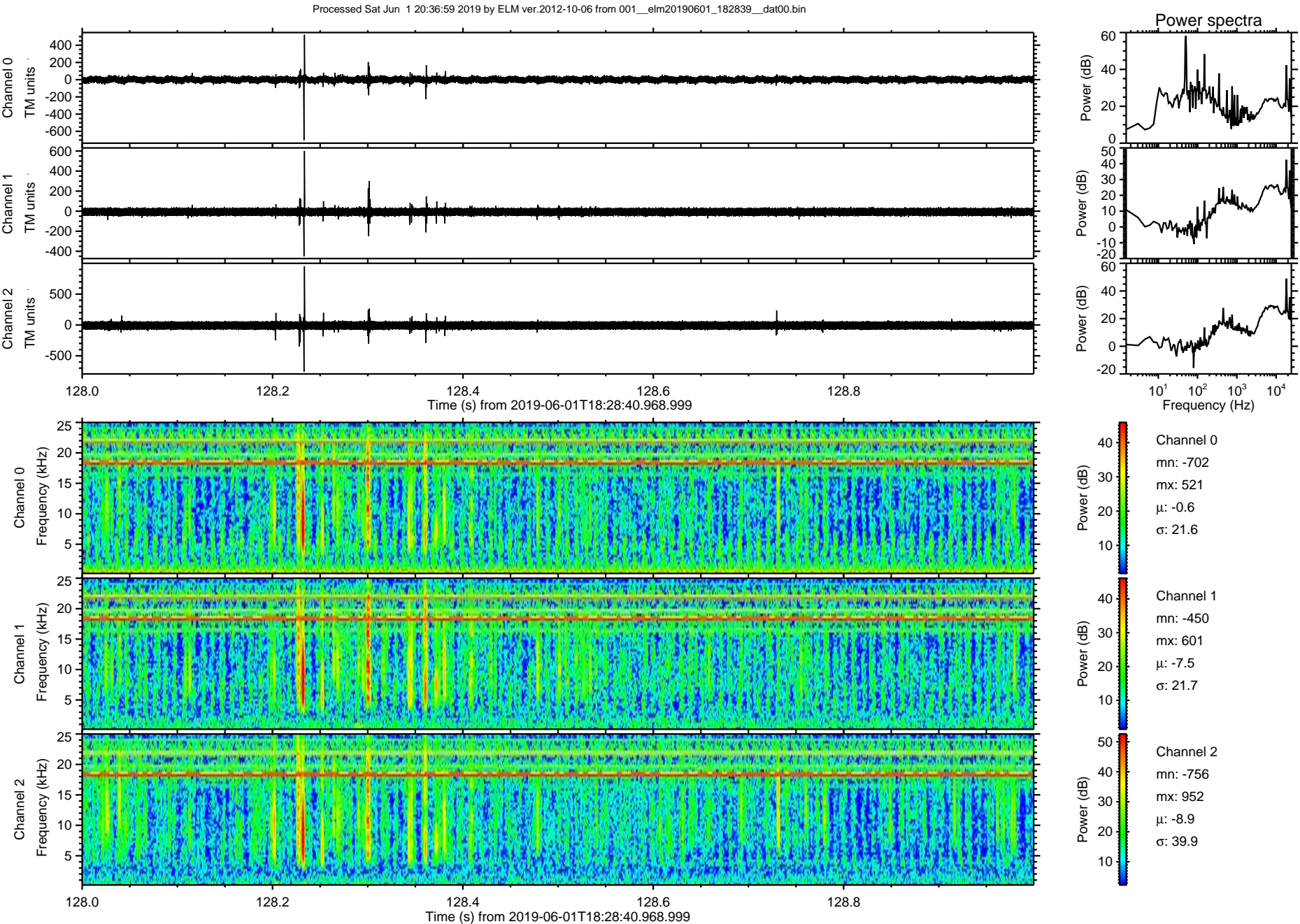



Processed Sat Jun 1 20:36:59 2019 by ELM ver.2012-10-06 from 001\_\_elm20190601\_182839\_\_dat00.bin

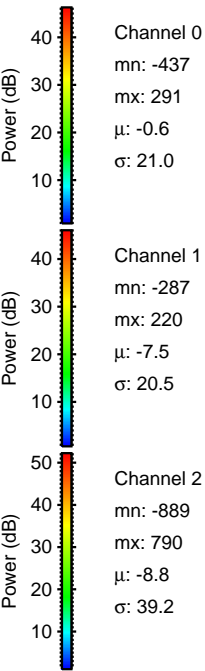
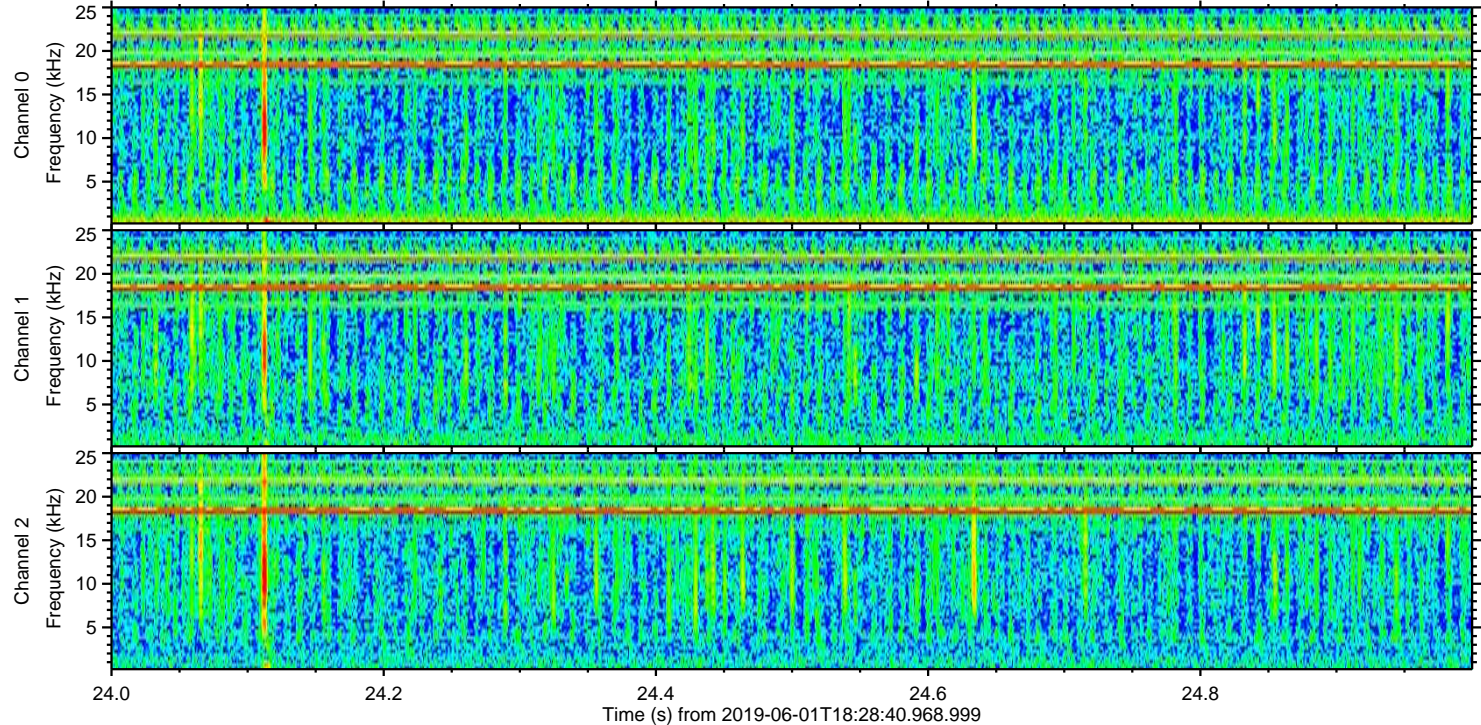
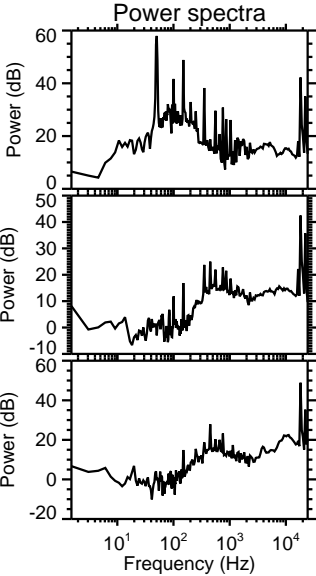
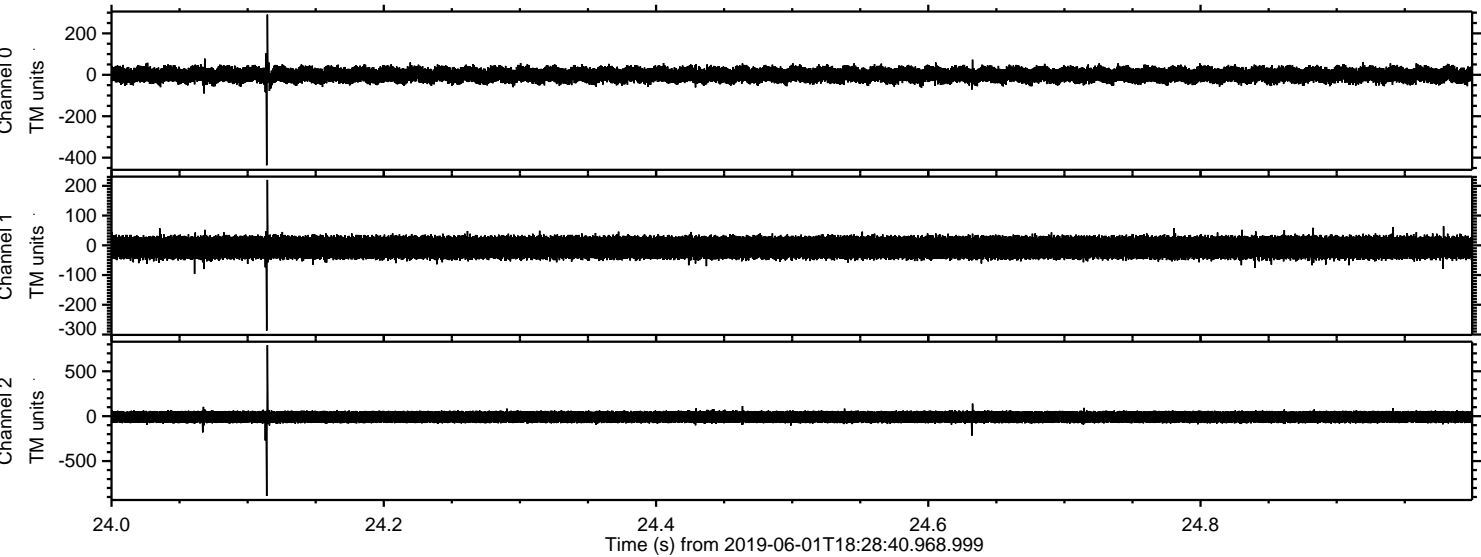



Processed Sat Jun 1 20:37:00 2019 by ELM ver.2012-10-06 from 001\_\_elm20190601\_182839\_\_dat00.bin

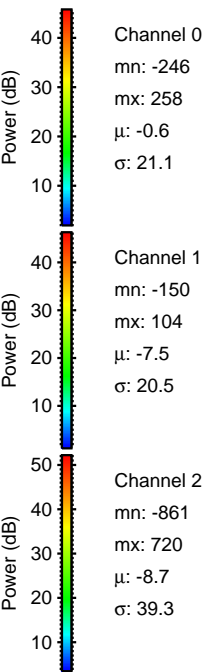
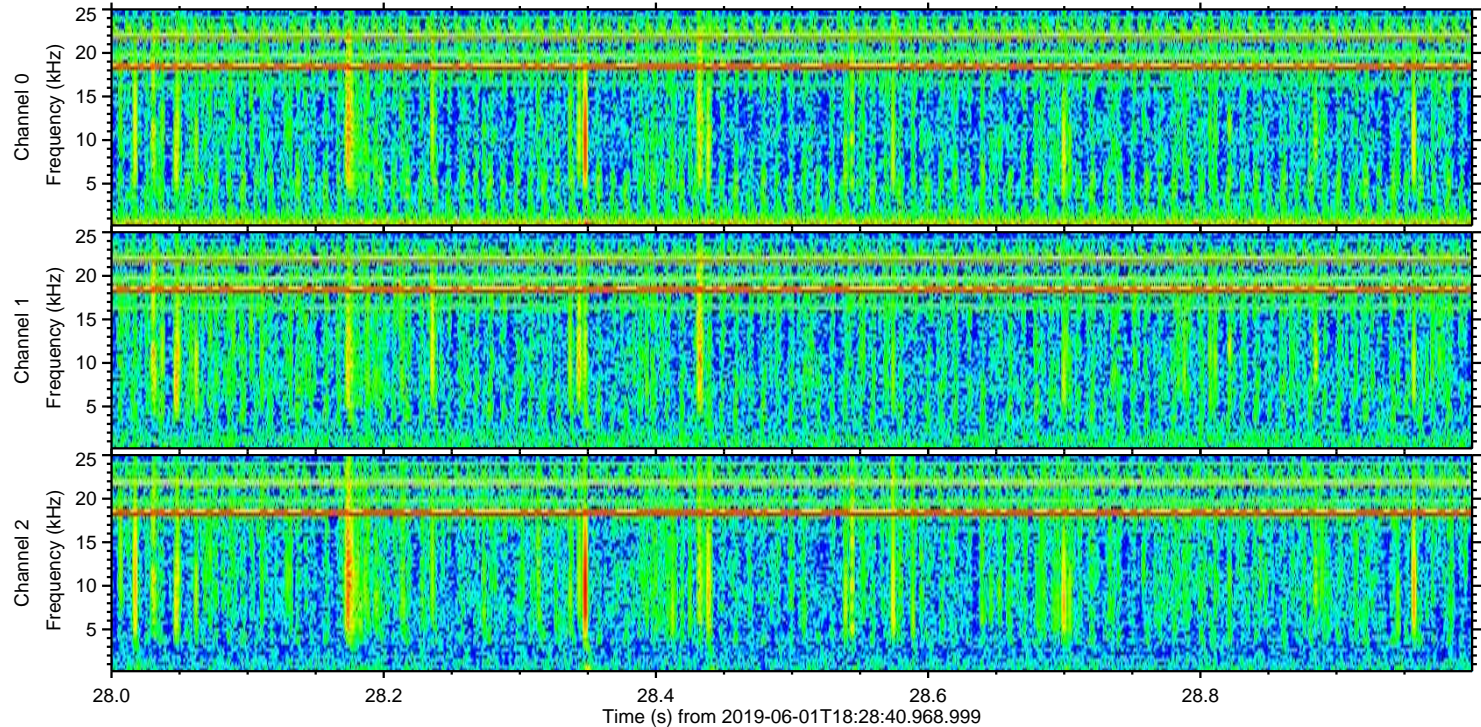
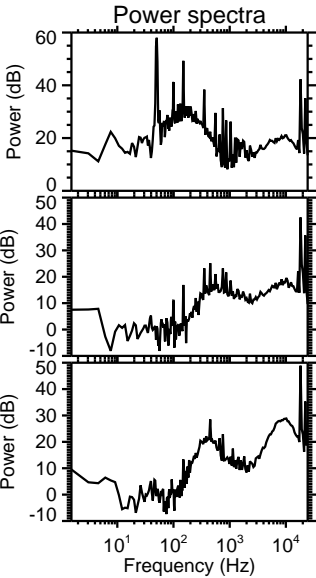
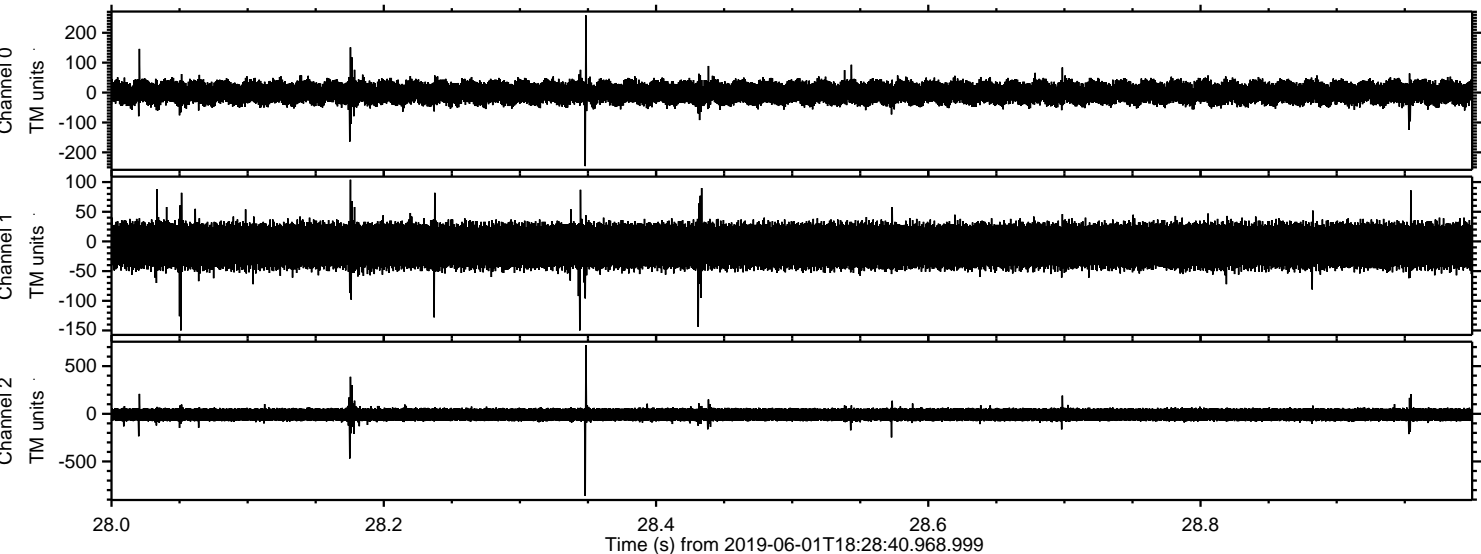



ELMAVAN 3D WAVEFORMS (Measured data sampled at 50 kHz) 51000 packets of 144 samples from 2019-06-01T18:28:40.968.999. Part 134/147

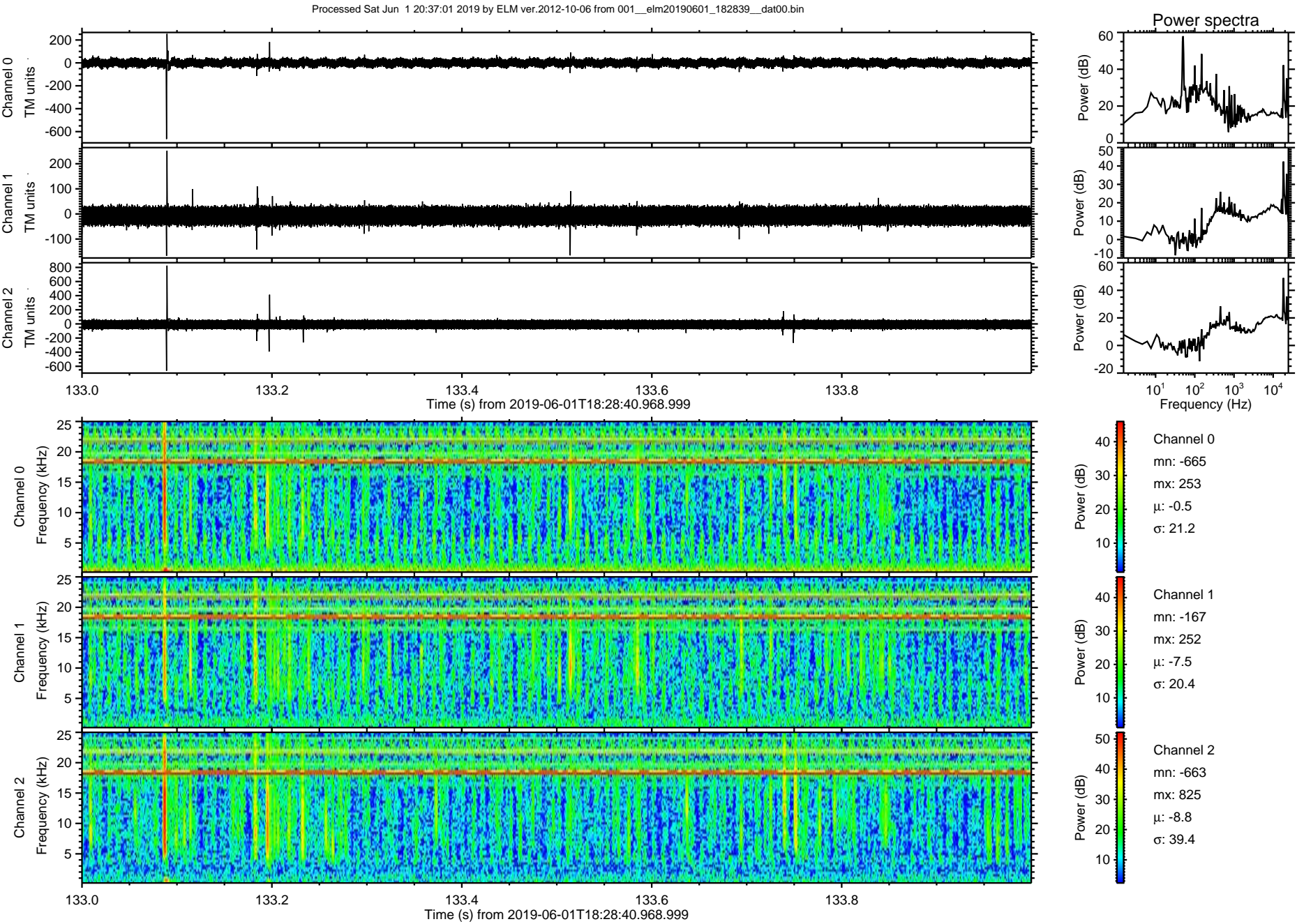



Processed Sat Jun 1 20:37:01 2019 by ELM ver.2012-10-06 from 001\_\_elm20190601\_182839\_\_dat00.bin

