

ELMAVAN 3D WAVEFORMS (Measured data sampled at 50 kHz) 51000 packets of 144 samples from 2019-06-01T16:03:34.675.000.

Processed Sat Jun 1 18:11:17 2019 by ELM ver.2012-10-06 from 001__elm20190601_160333__dat00.bin

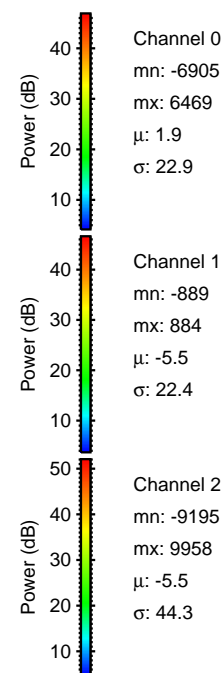

Processed Sat Jun 1 18:11:22 2019 by ELM ver.2012-10-06 from 001__elm20190601_160333__dat00.bin

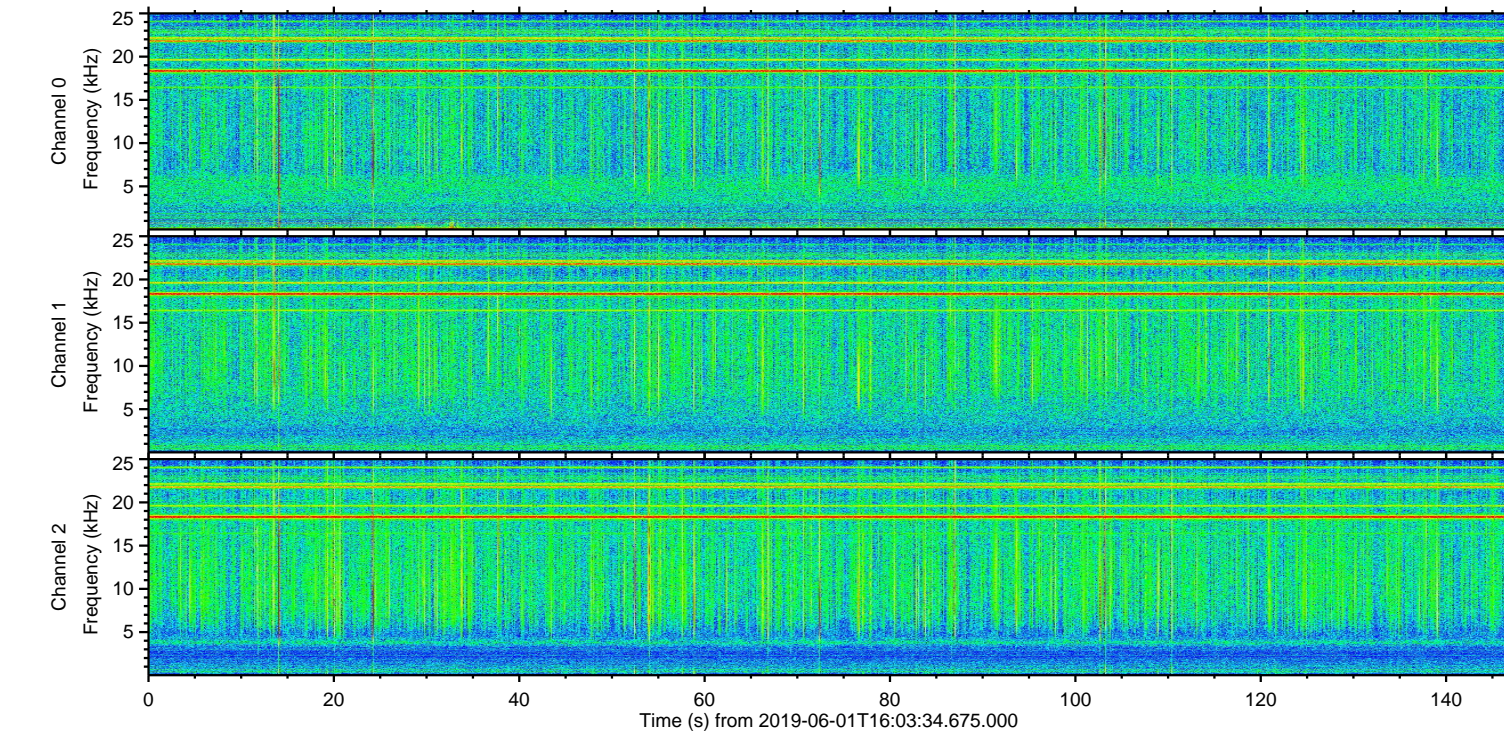
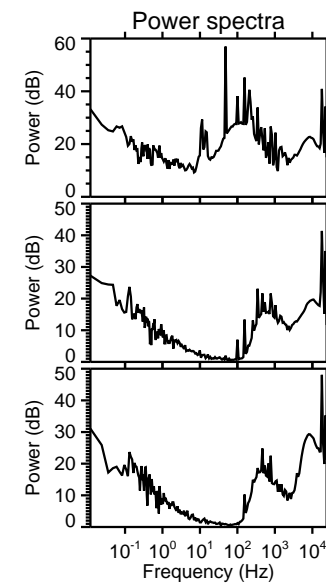
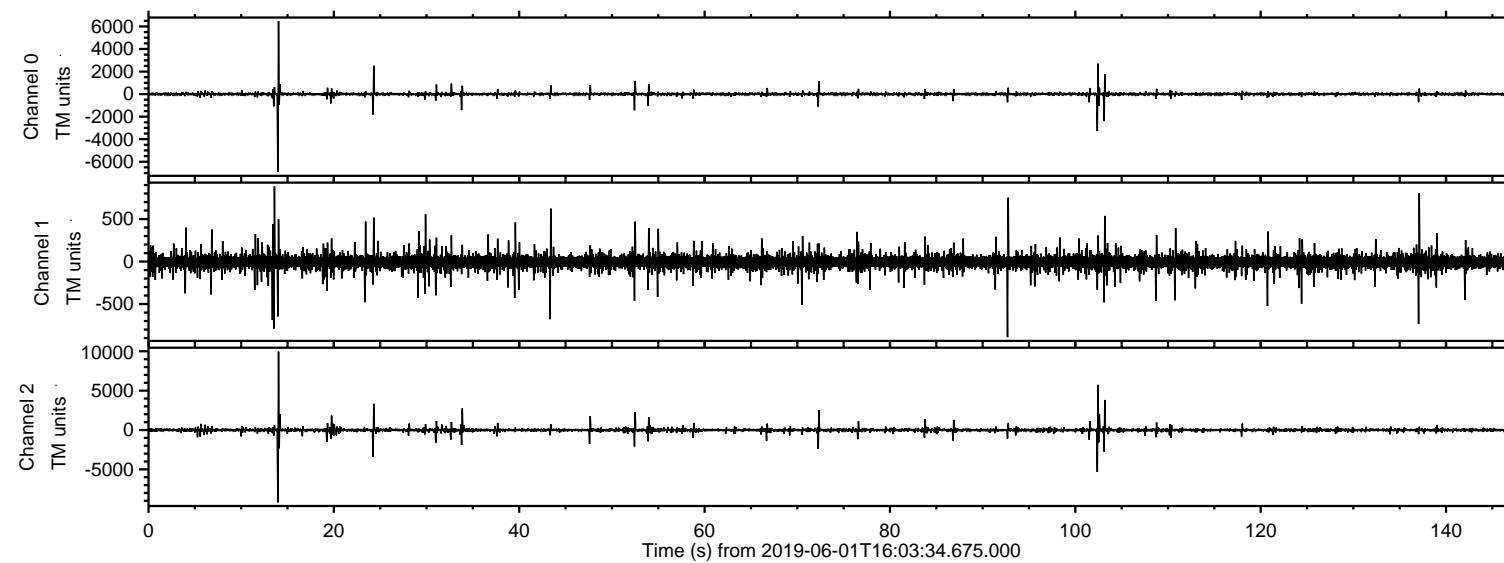
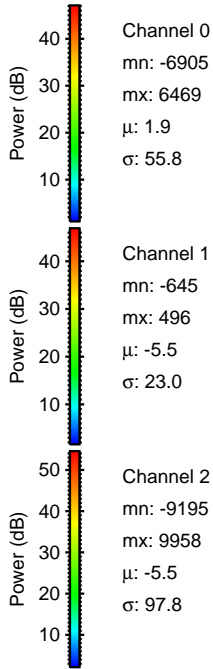
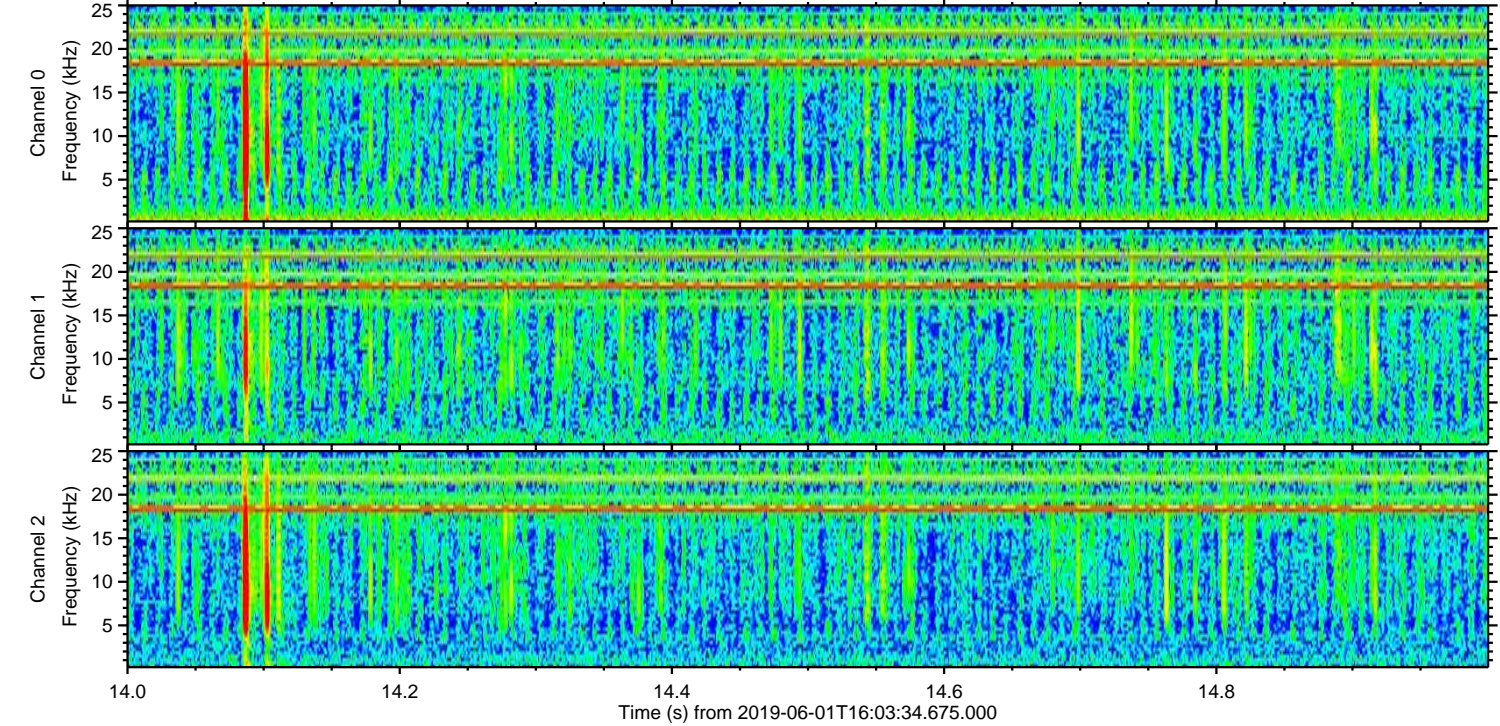
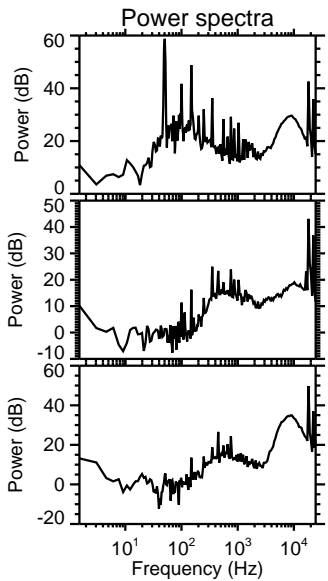
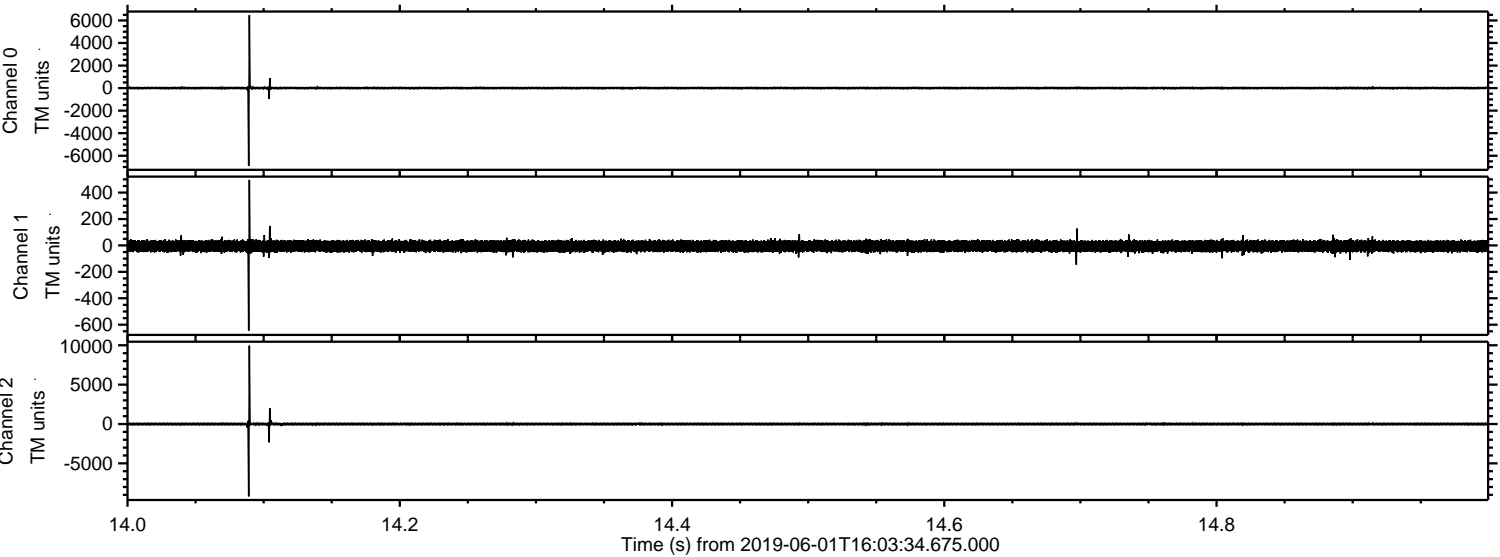

ELMAVAN 3D WAVEFORMS (Measured data sampled at 50 kHz) 51000 packets of 144 samples from 2019-06-01T16:03:34.675.000. Part 103/147

Processed Sat Jun 1 18:11:23 2019 by ELM ver.2012-10-06 from 001__elm20190601_160333__dat00.bin

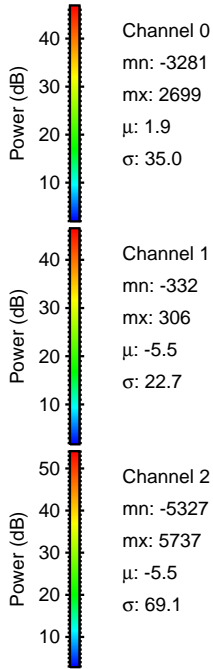
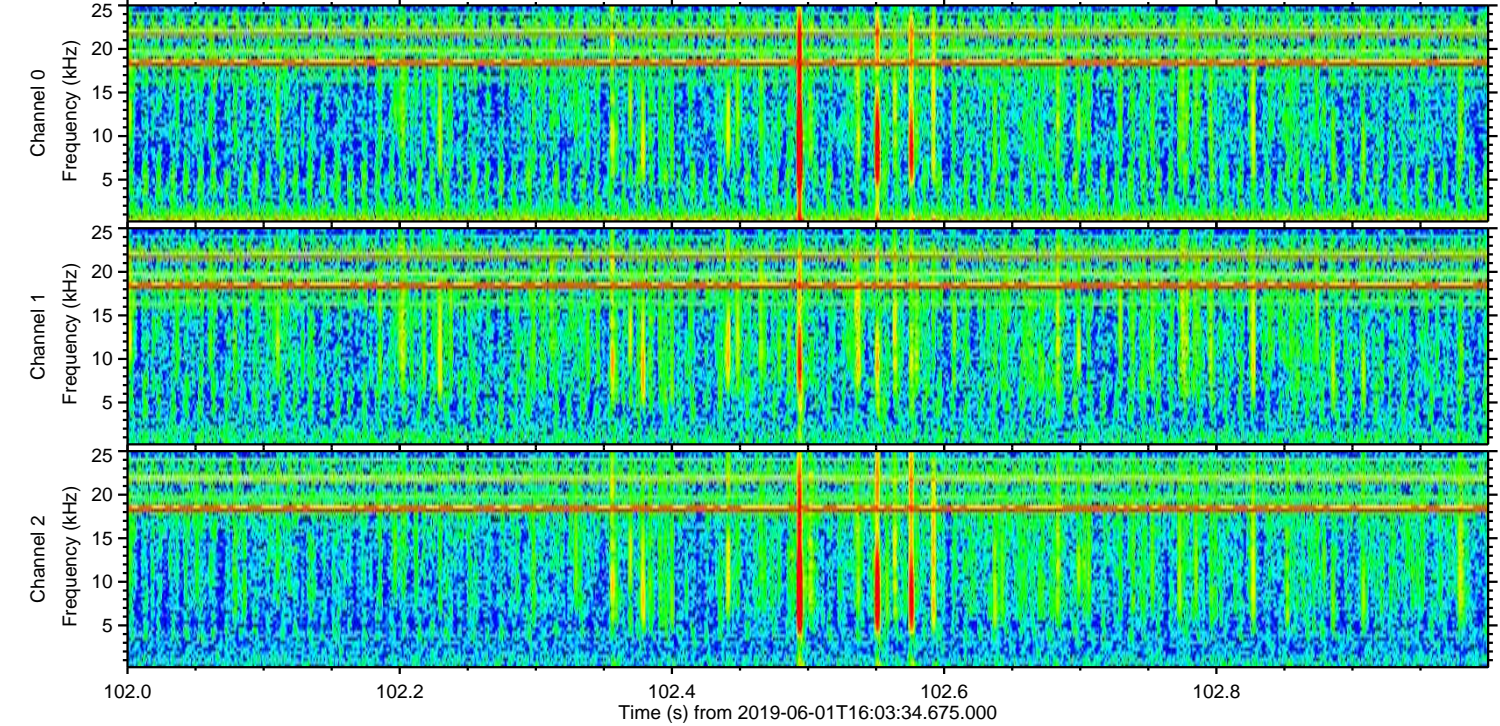
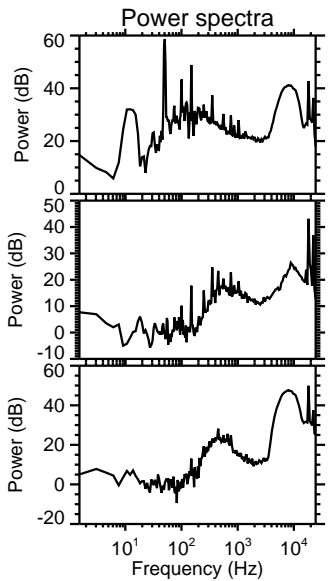
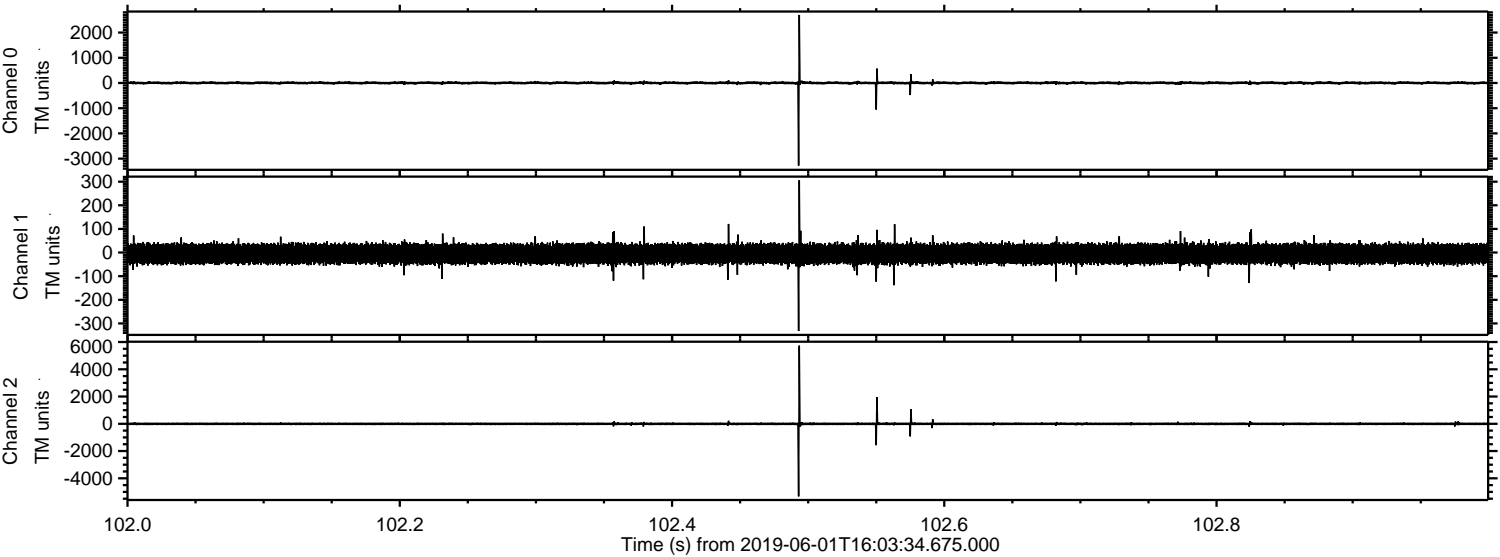

Channel 0
mn: -3281
mx: 2699
 μ : 1.9
 σ : 35.0

Channel 1
mn: -332
mx: 306
 μ : -5.5
 σ : 22.7

Channel 2
mn: -5327
mx: 5737
 μ : -5.5
 σ : 69.1

ELMAVAN 3D WAVEFORMS (Measured data sampled at 50 kHz) 51000 packets of 144 samples from 2019-06-01T16:03:34.675.000. Part 104/147

Processed Sat Jun 1 18:11:24 2019 by ELM ver.2012-10-06 from 001__elm20190601_160333__dat00.bin

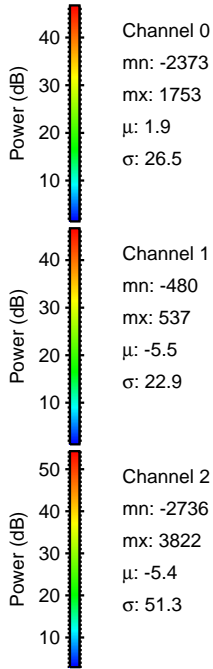
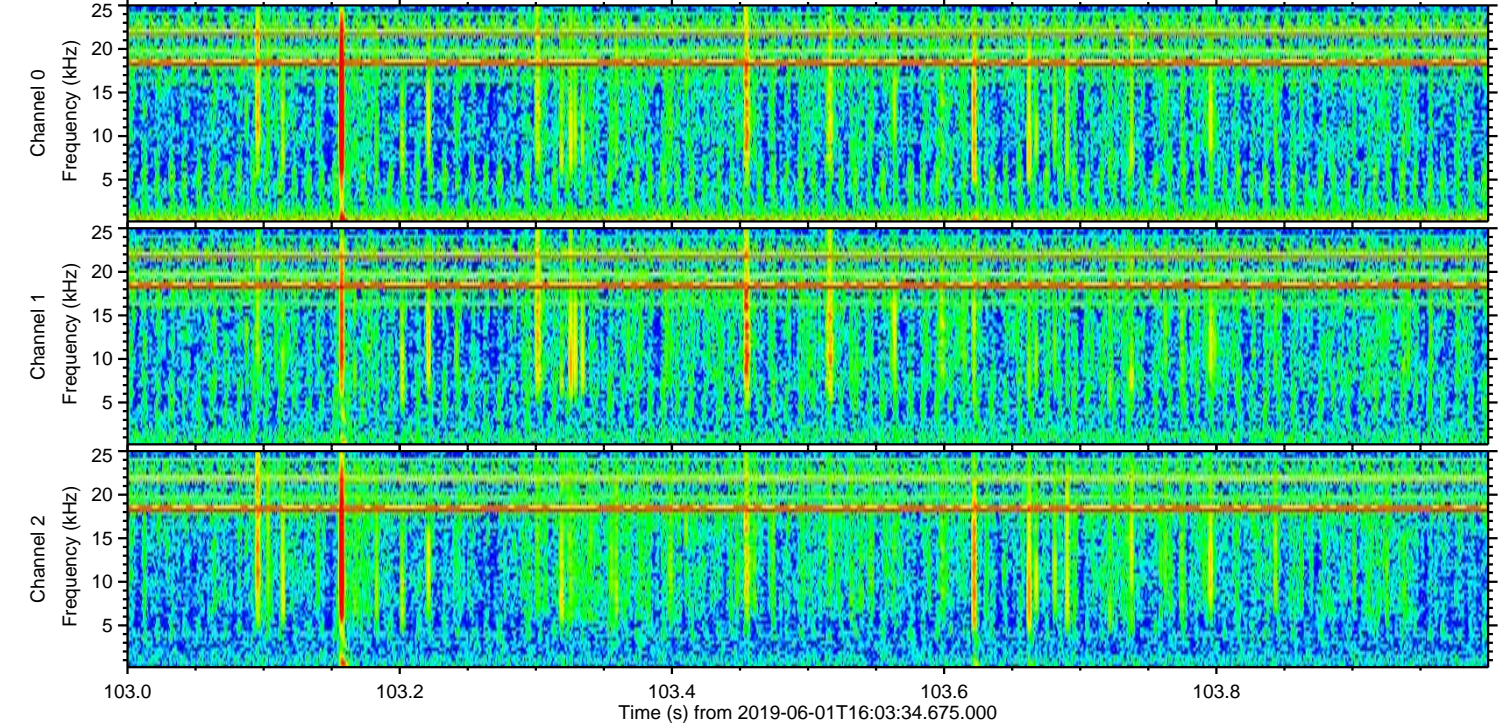
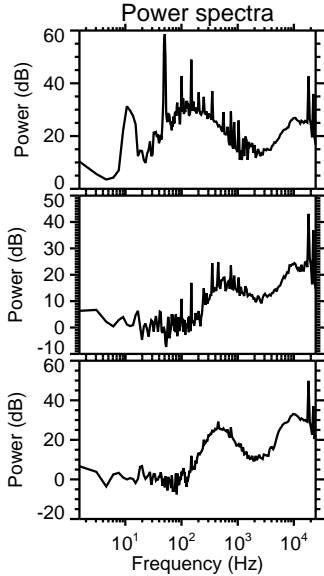
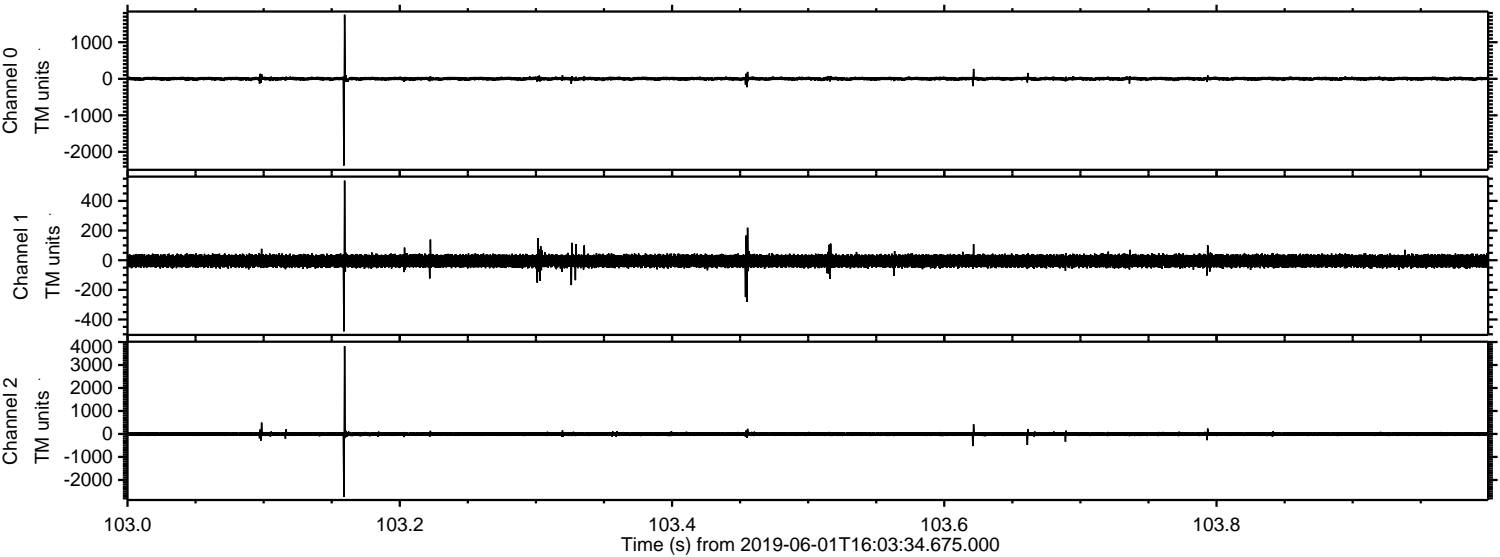

Processed Sat Jun 1 18:11:24 2019 by ELM ver.2012-10-06 from 001__elm20190601_160333__dat00.bin

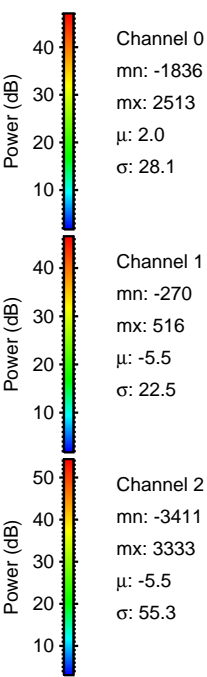
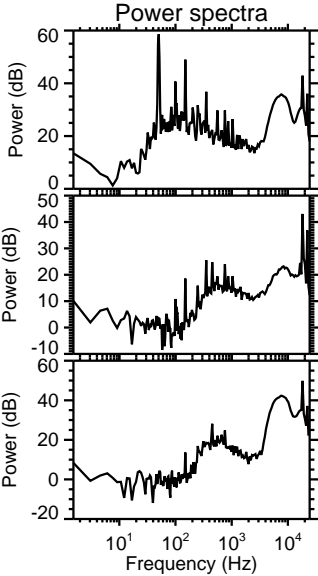
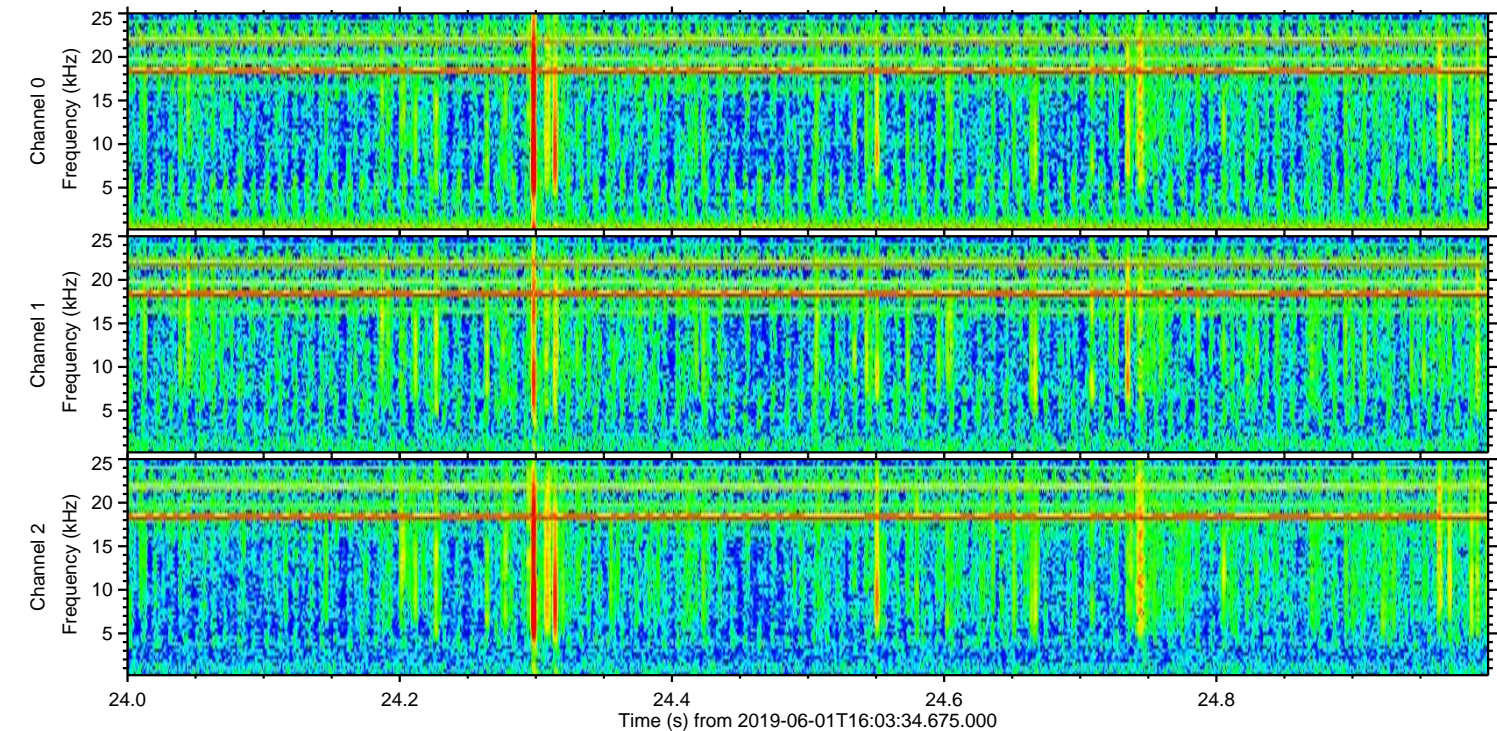
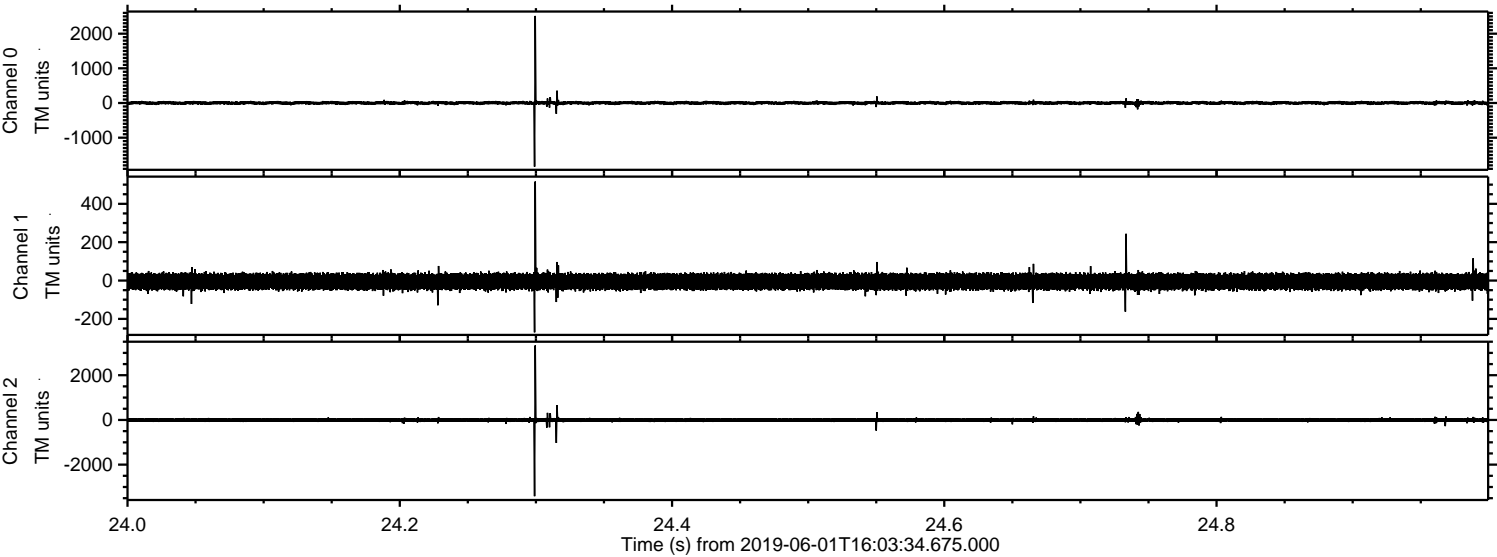

Processed Sat Jun 1 18:11:25 2019 by ELM ver.2012-10-06 from 001__elm20190601_160333__dat00.bin

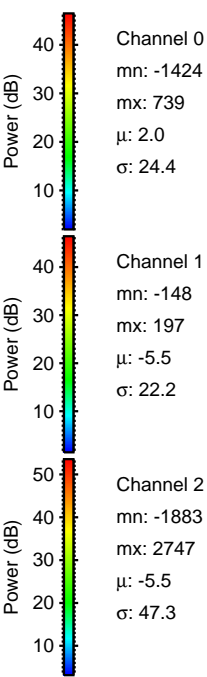
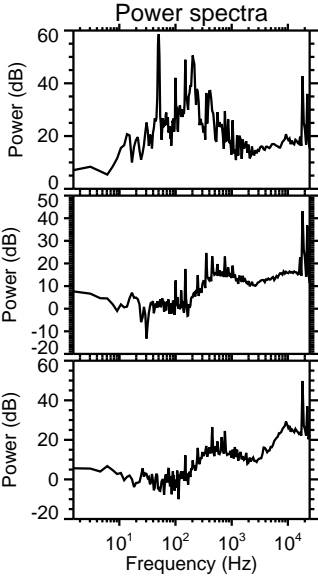
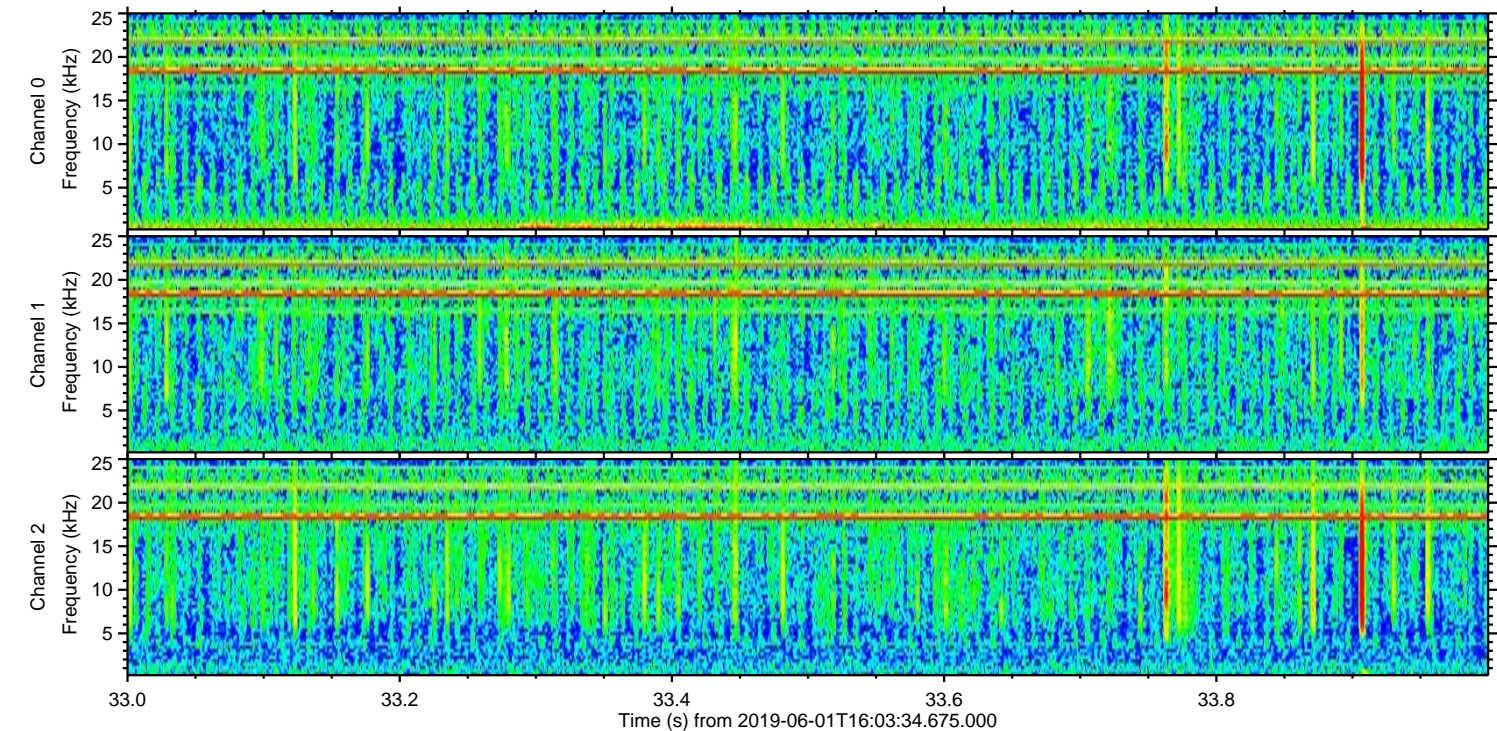
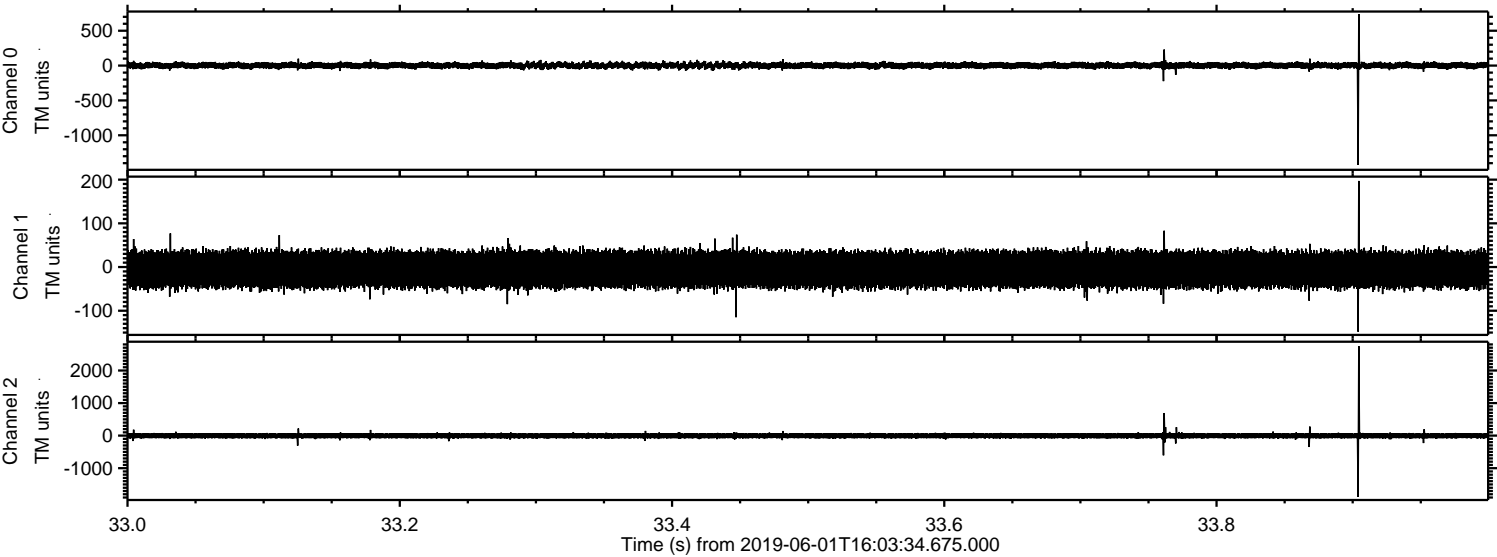

Processed Sat Jun 1 18:11:26 2019 by ELM ver.2012-10-06 from 001__elm20190601_160333__dat00.bin

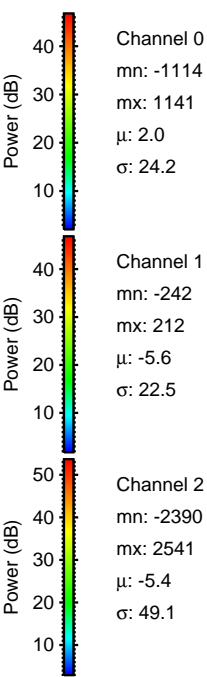
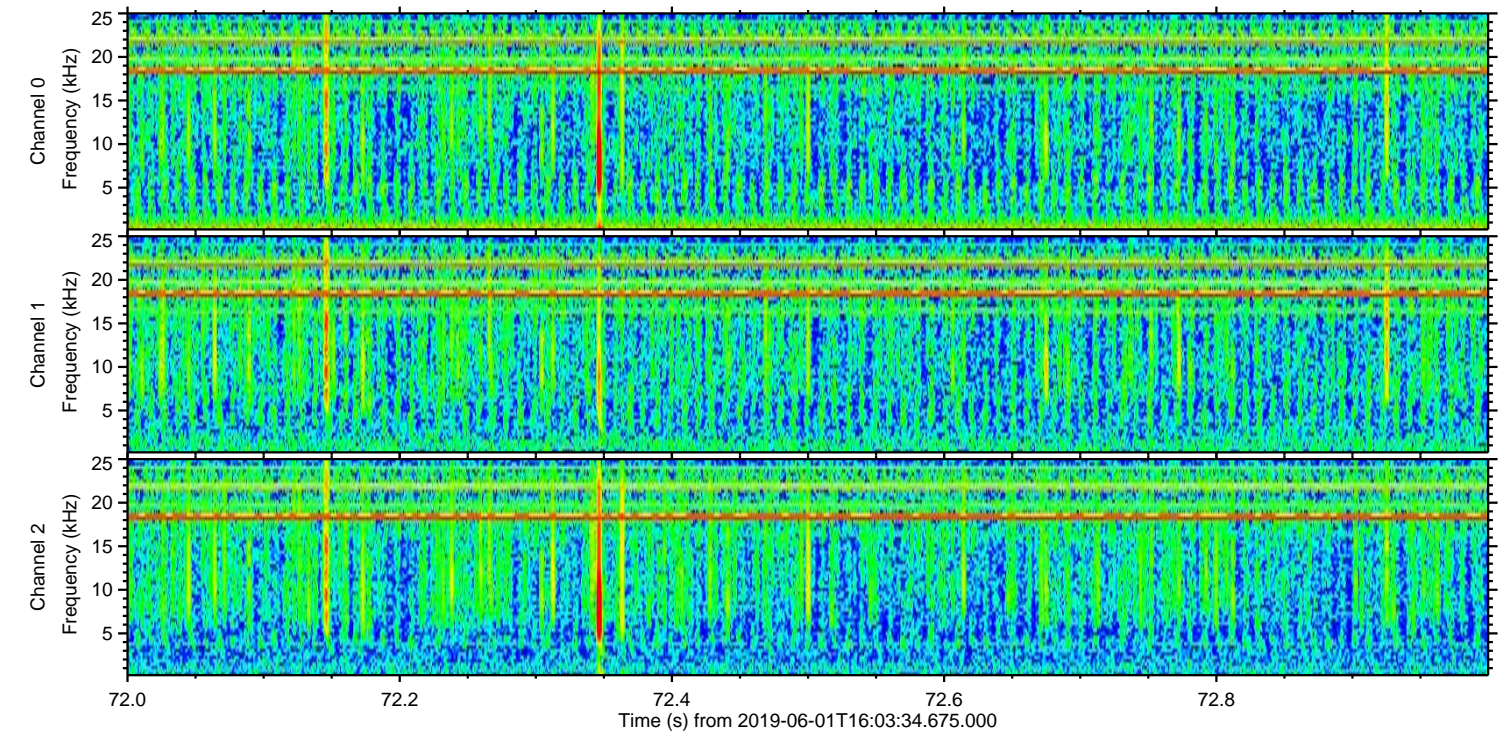
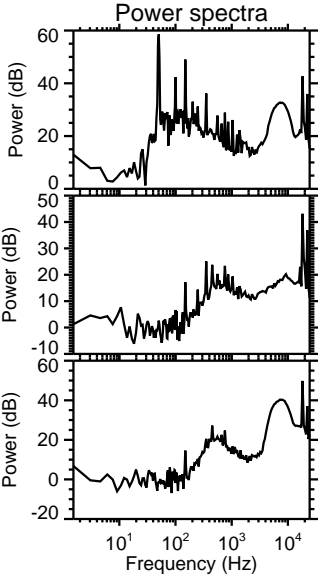
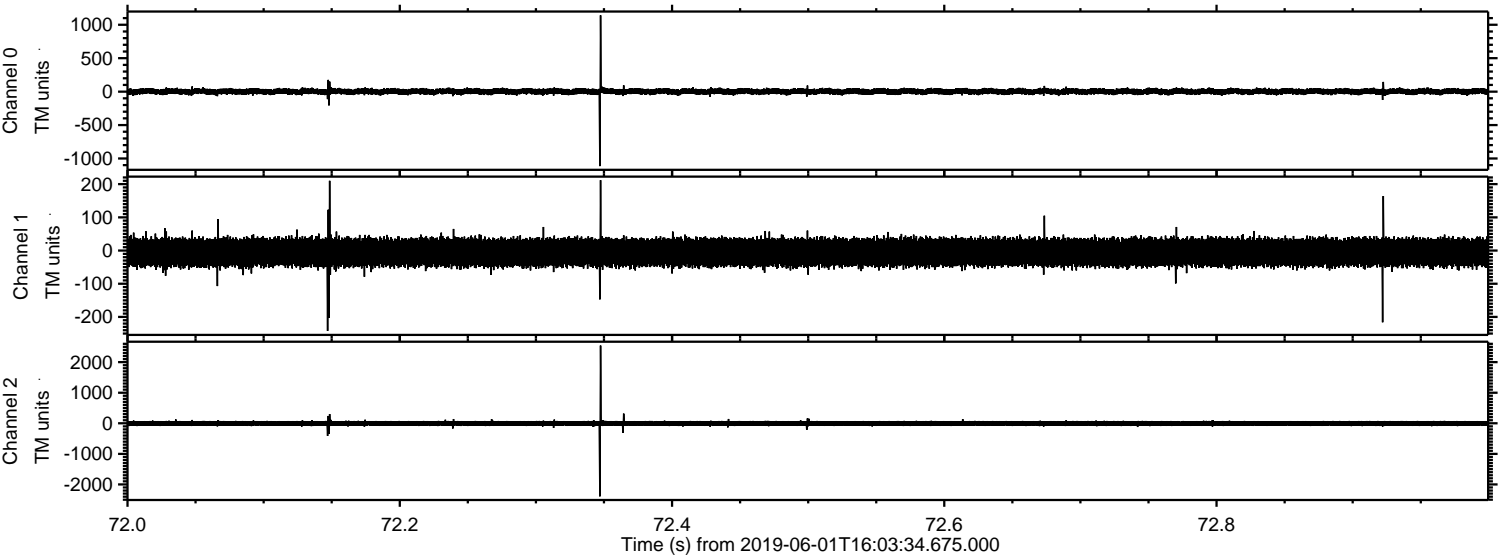

Channel 0
mn: -1114
mx: 1141
 μ : 2.0
 σ : 24.2

Channel 1
mn: -242
mx: 212
 μ : -5.6
 σ : 22.5

Channel 2
mn: -2390
mx: 2541
 μ : -5.4
 σ : 49.1

Processed Sat Jun 1 18:11:26 2019 by ELM ver.2012-10-06 from 001__elm20190601_160333__dat00.bin

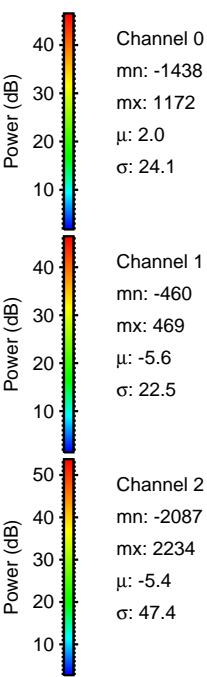
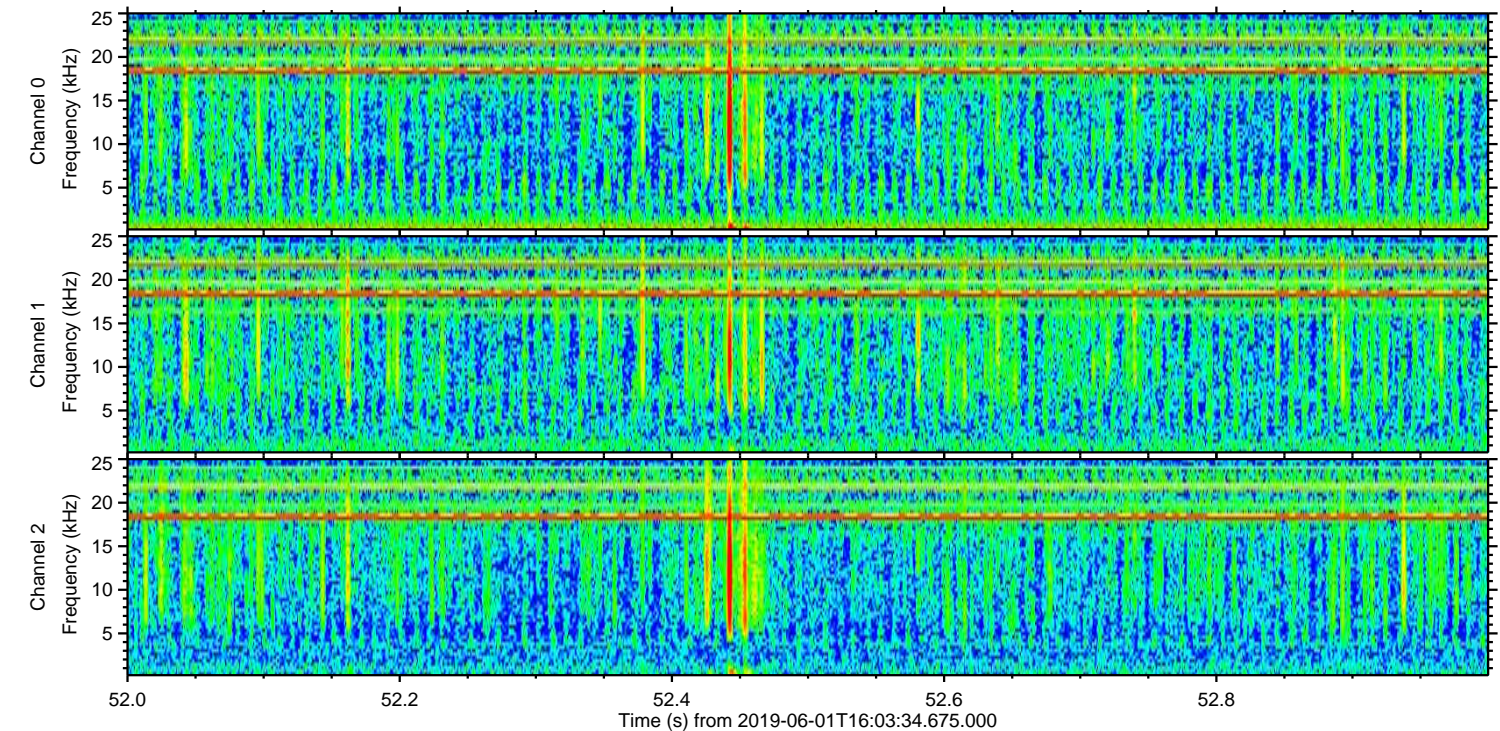
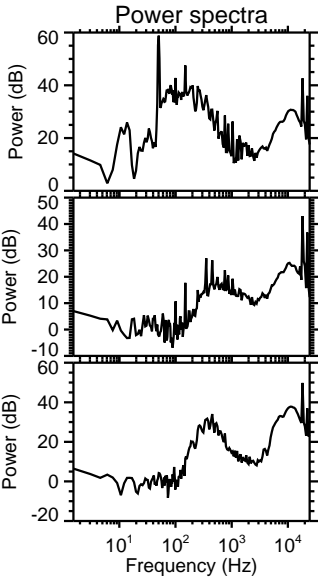
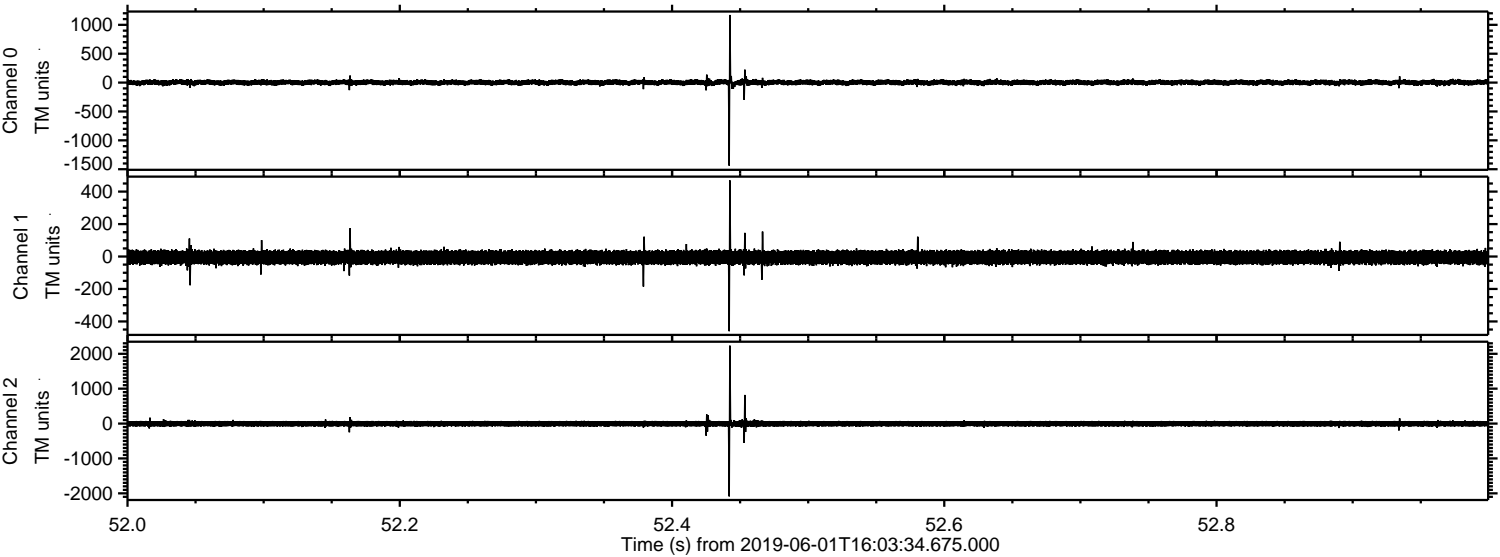

Processed Sat Jun 1 18:11:27 2019 by ELM ver.2012-10-06 from 001__elm20190601_160333__dat00.bin

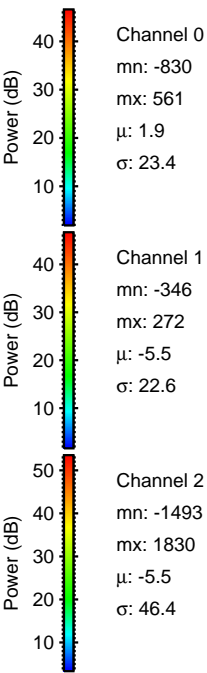
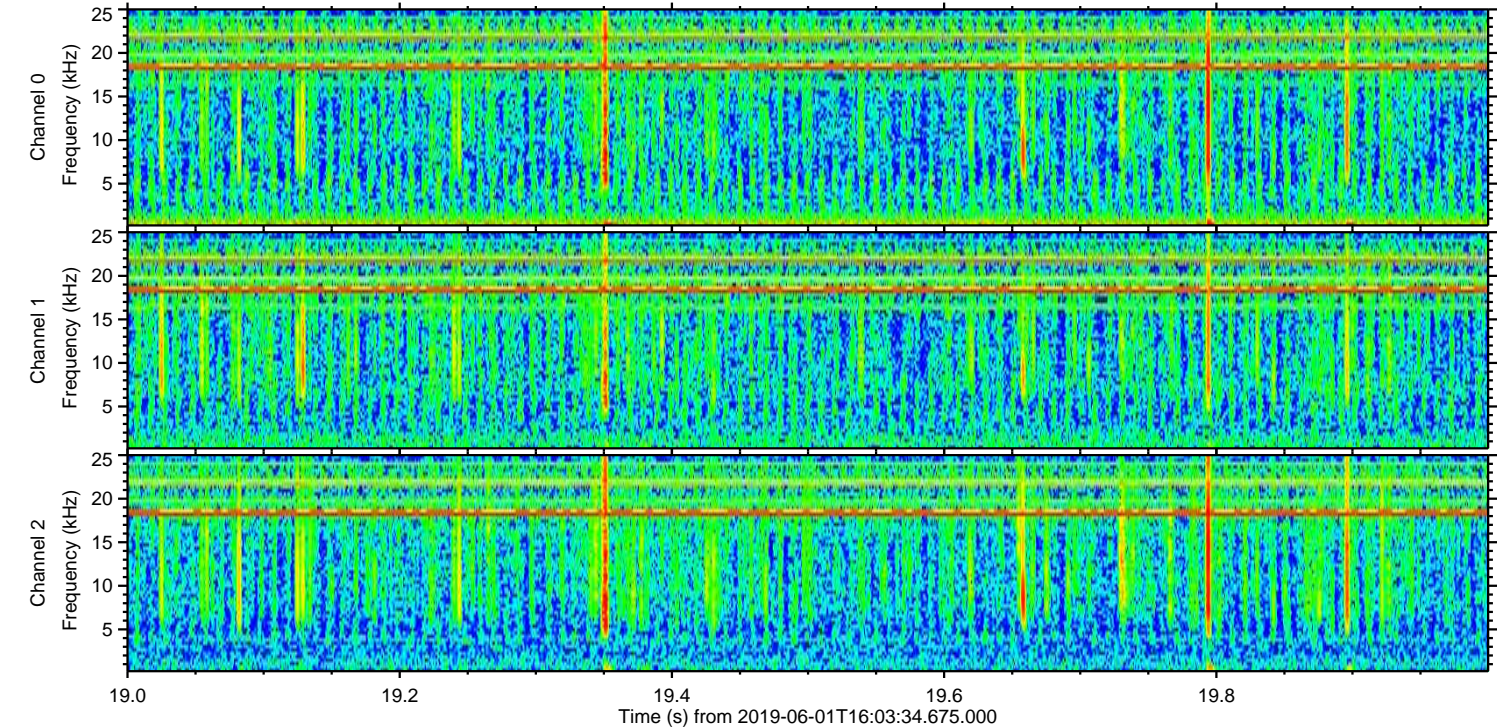
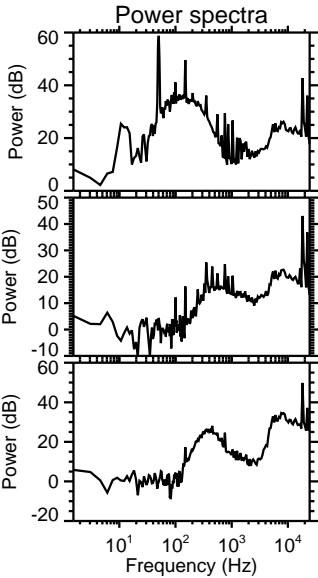
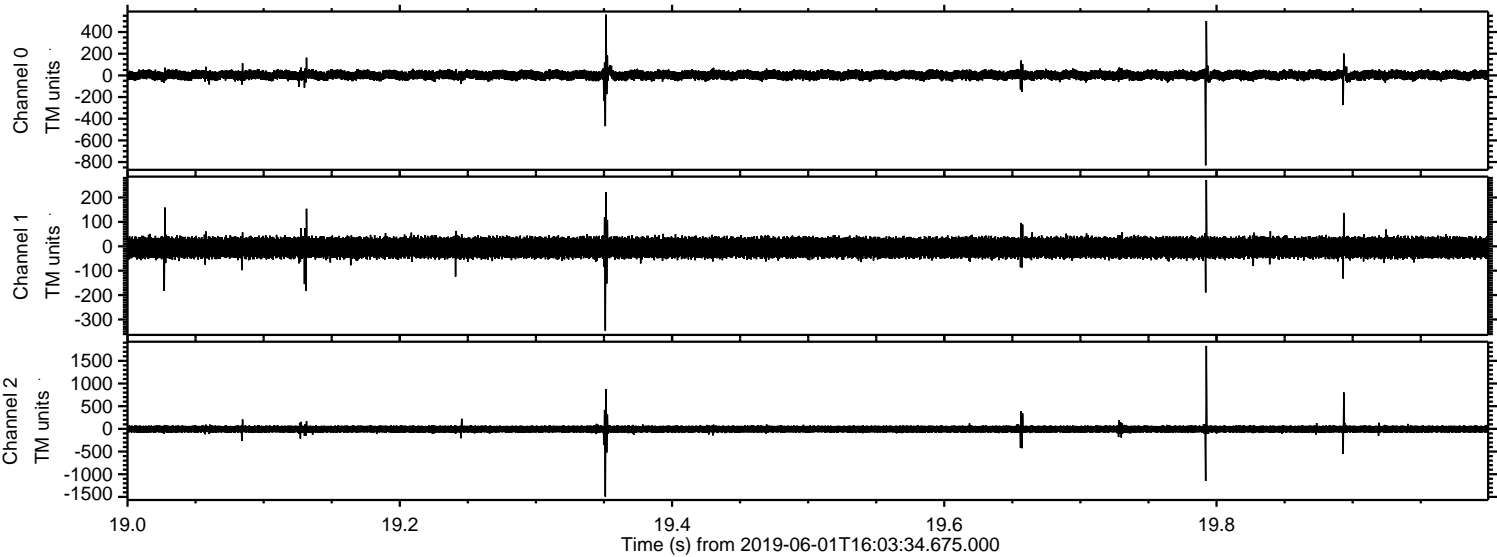

Processed Sat Jun 1 18:11:28 2019 by ELM ver.2012-10-06 from 001__elm20190601_160333__dat00.bin

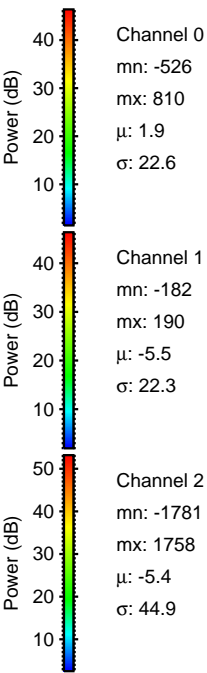
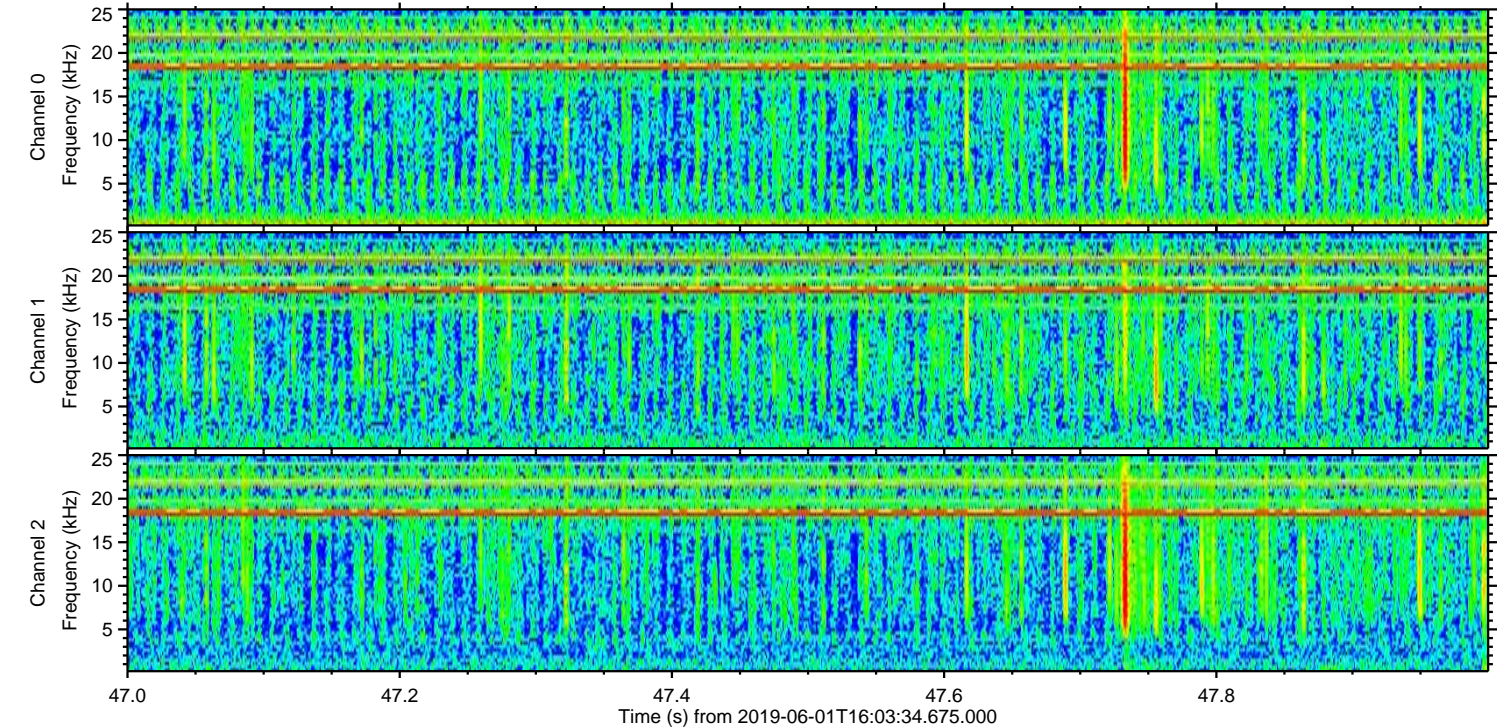
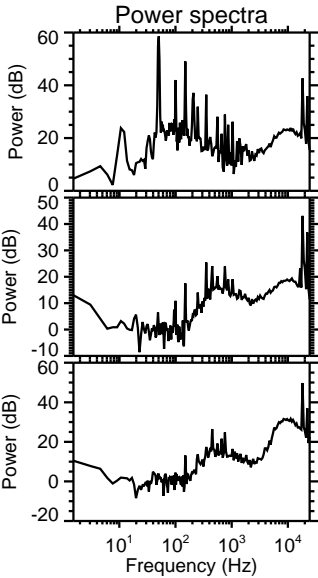
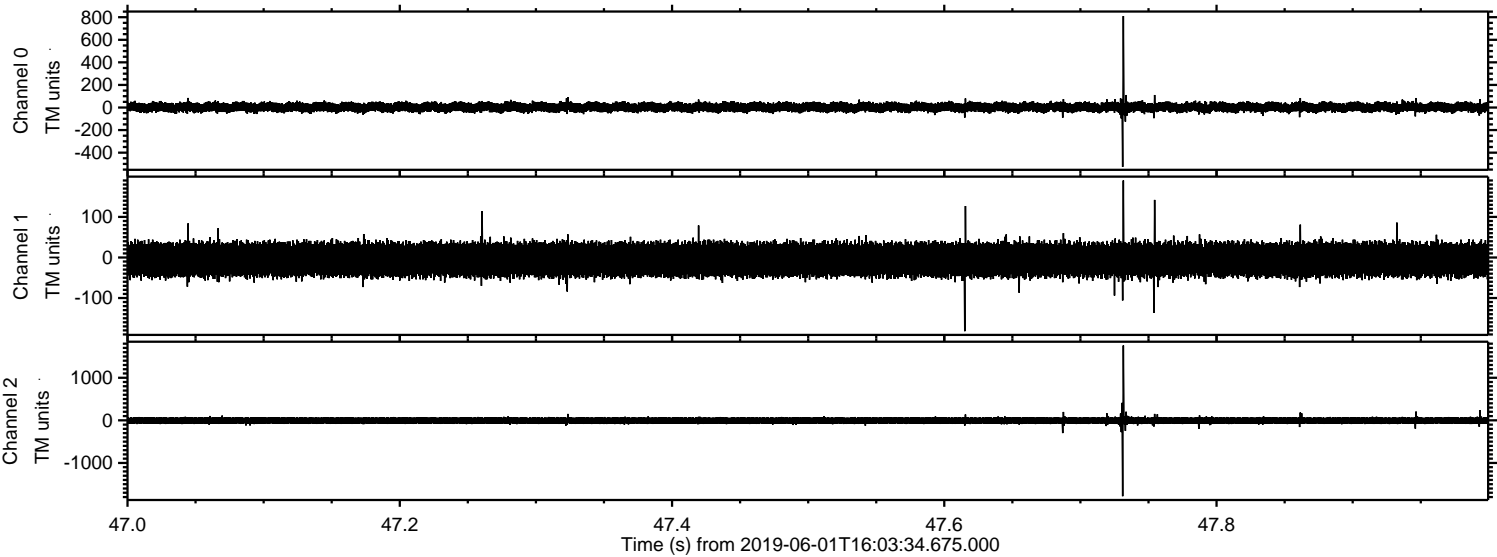

Channel 0
mn: -526
mx: 810
 μ : 1.9
 σ : 22.6

Channel 1
mn: -182
mx: 190
 μ : -5.5
 σ : 22.3

Channel 2
mn: -1781
mx: 1758
 μ : -5.4
 σ : 44.9

Processed Sat Jun 1 18:11:28 2019 by ELM ver.2012-10-06 from 001__elm20190601_160333__dat00.bin

