

ELMAVAN 3D WAVEFORMS (Measured data sampled at 50 kHz) 50999 packets of 144 samples from 2019-06-01T09:08:16.428.000.

Processed Sat Jun 1 11:16:09 2019 by ELM ver.2012-10-06 from 001\_\_elm20190601\_090815\_\_dat00.bin

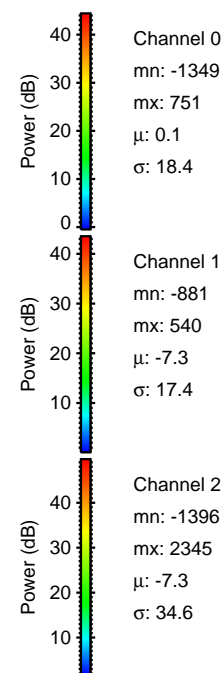

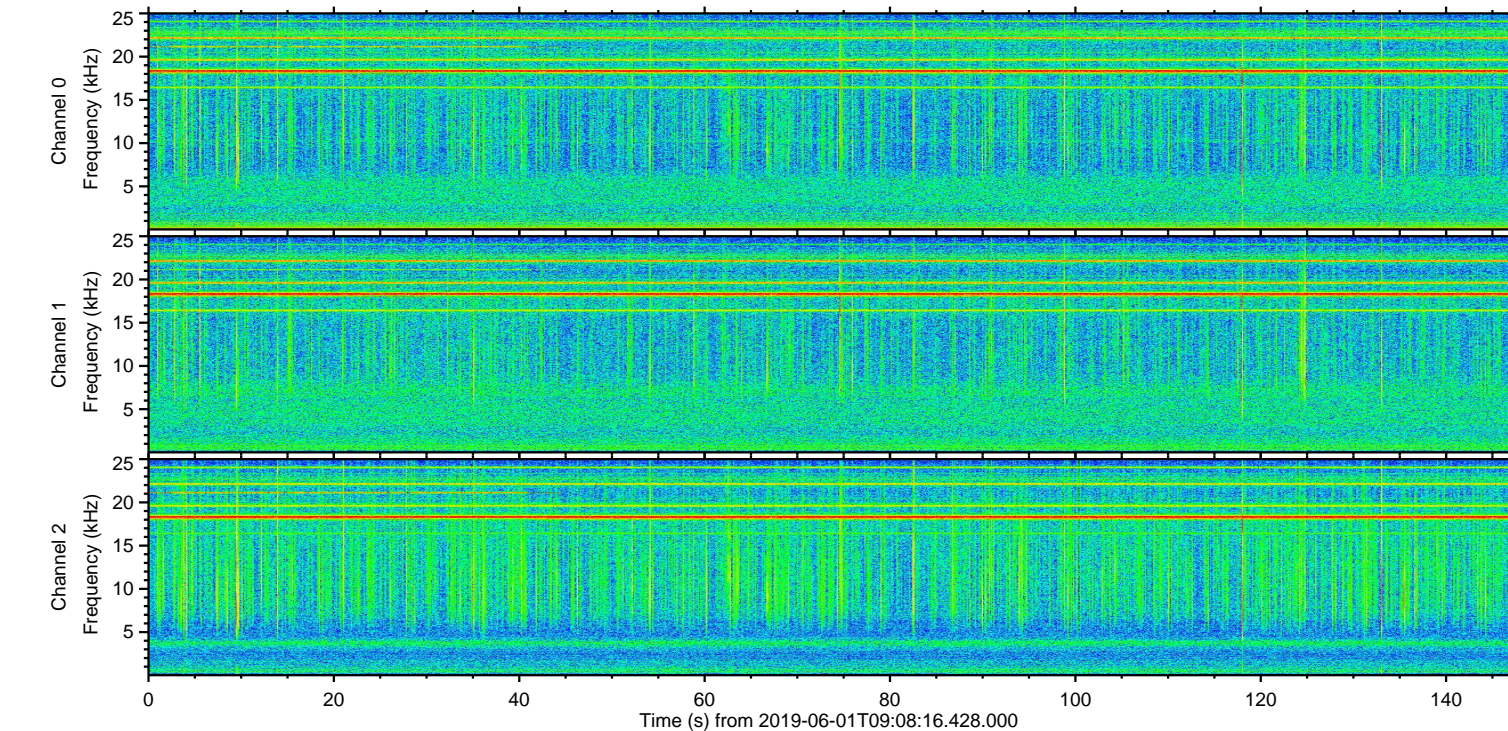
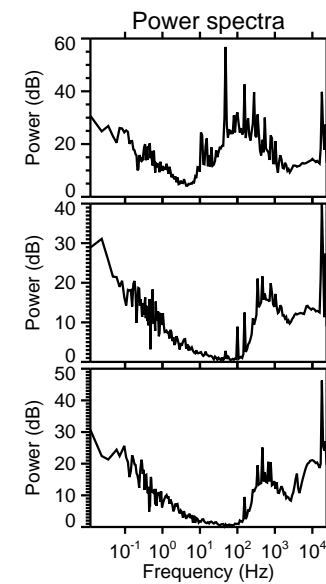
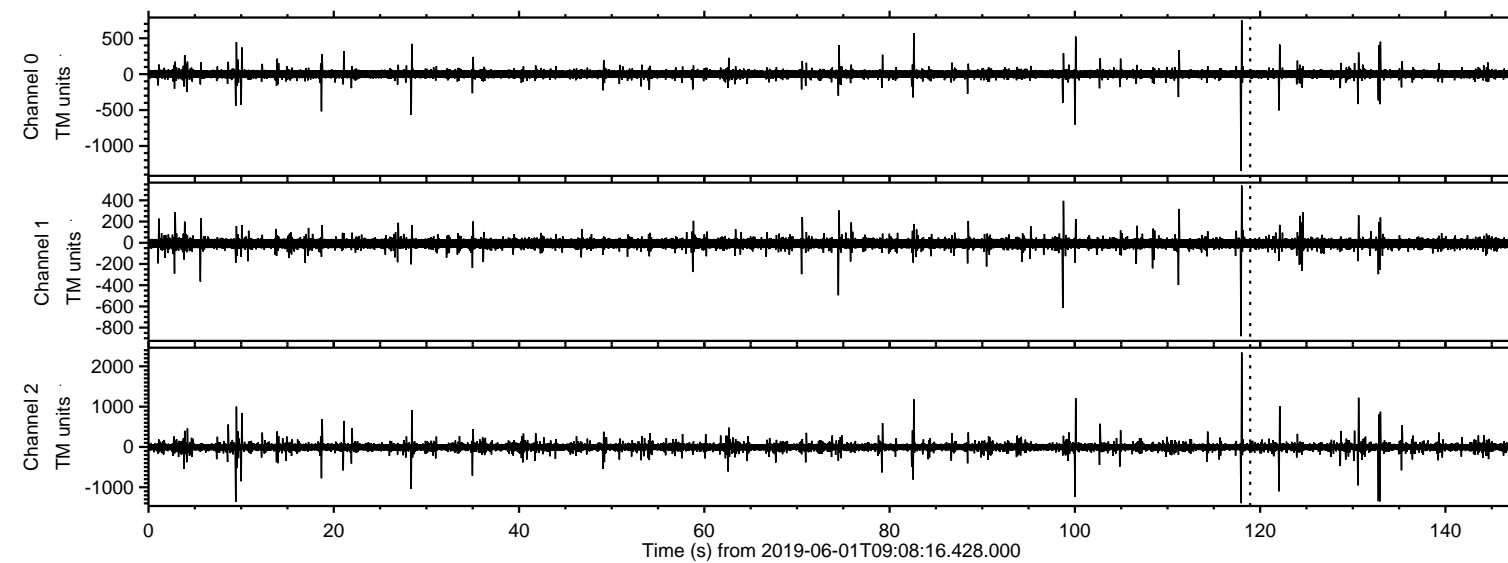

Processed Sat Jun 1 11:16:16 2019 by ELM ver.2012-10-06 from 001\_\_elm20190601\_090815\_\_dat00.bin

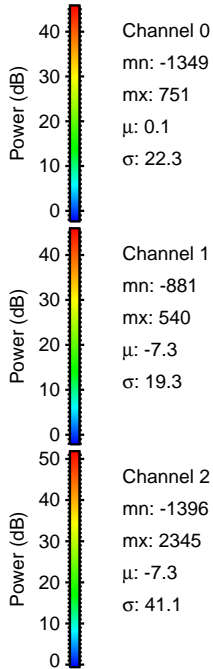
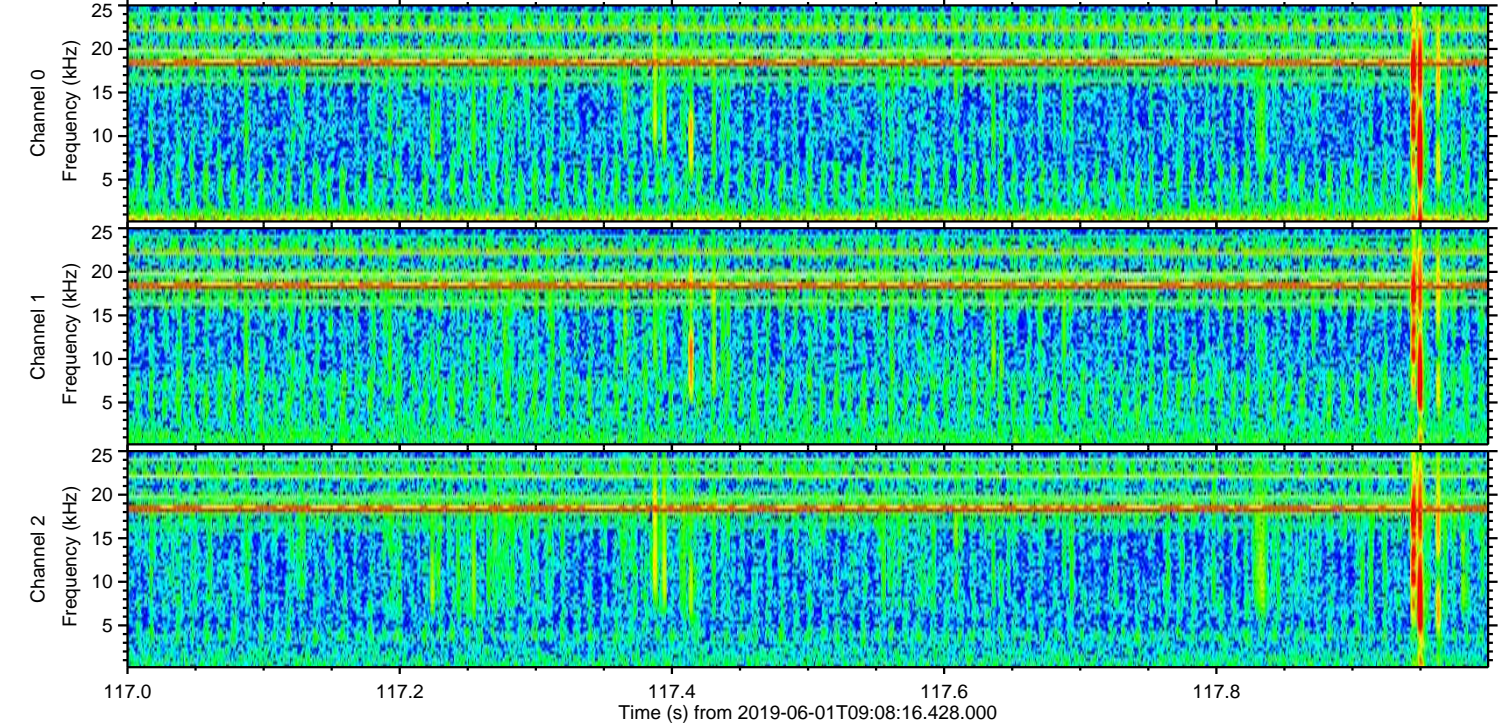
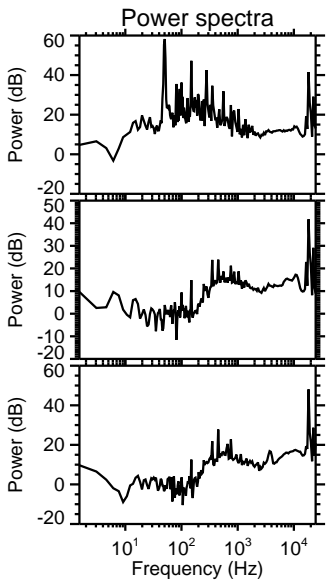
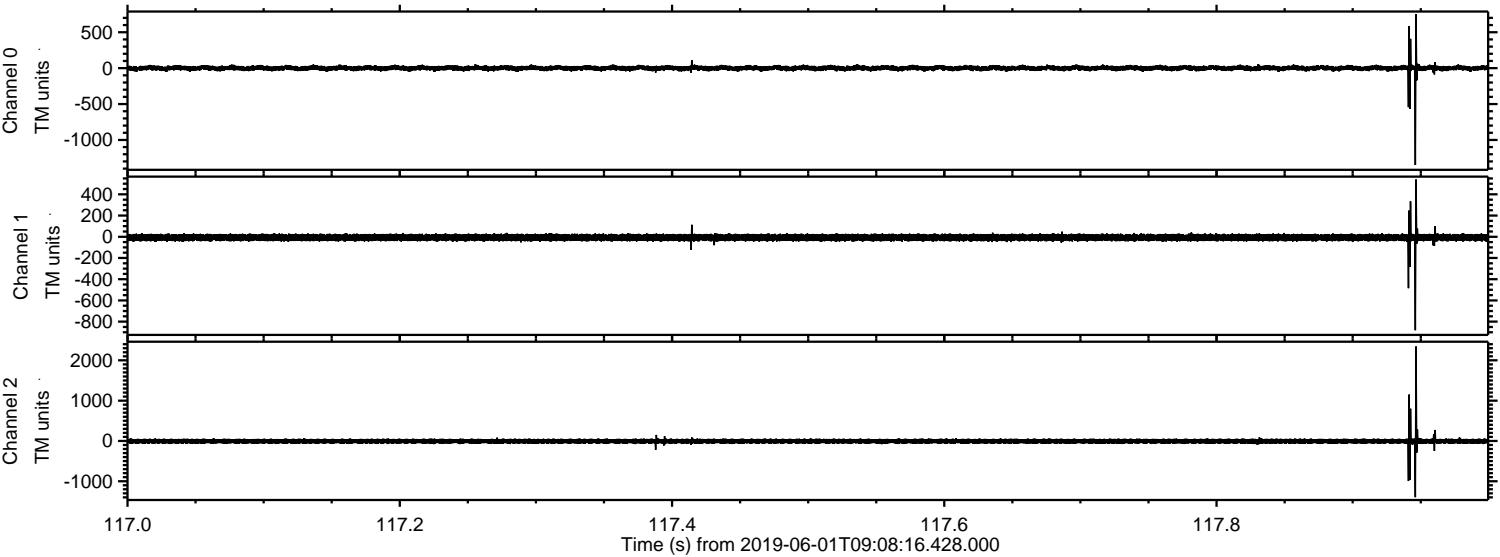



Processed Sat Jun 1 11:16:17 2019 by ELM ver.2012-10-06 from 001\_\_elm20190601\_090815\_\_dat00.bin

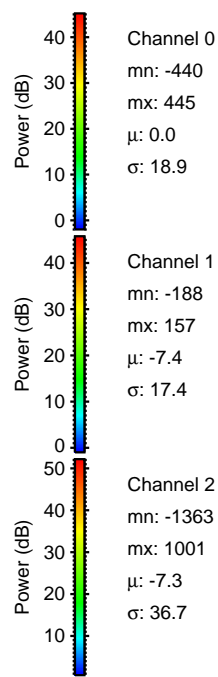
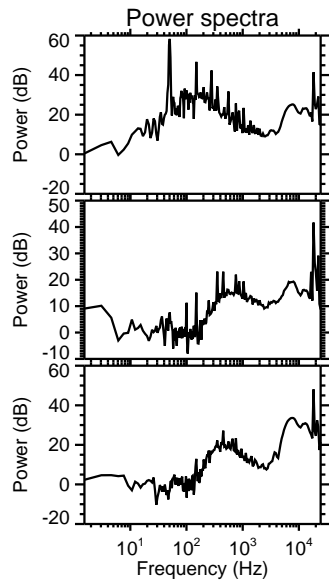
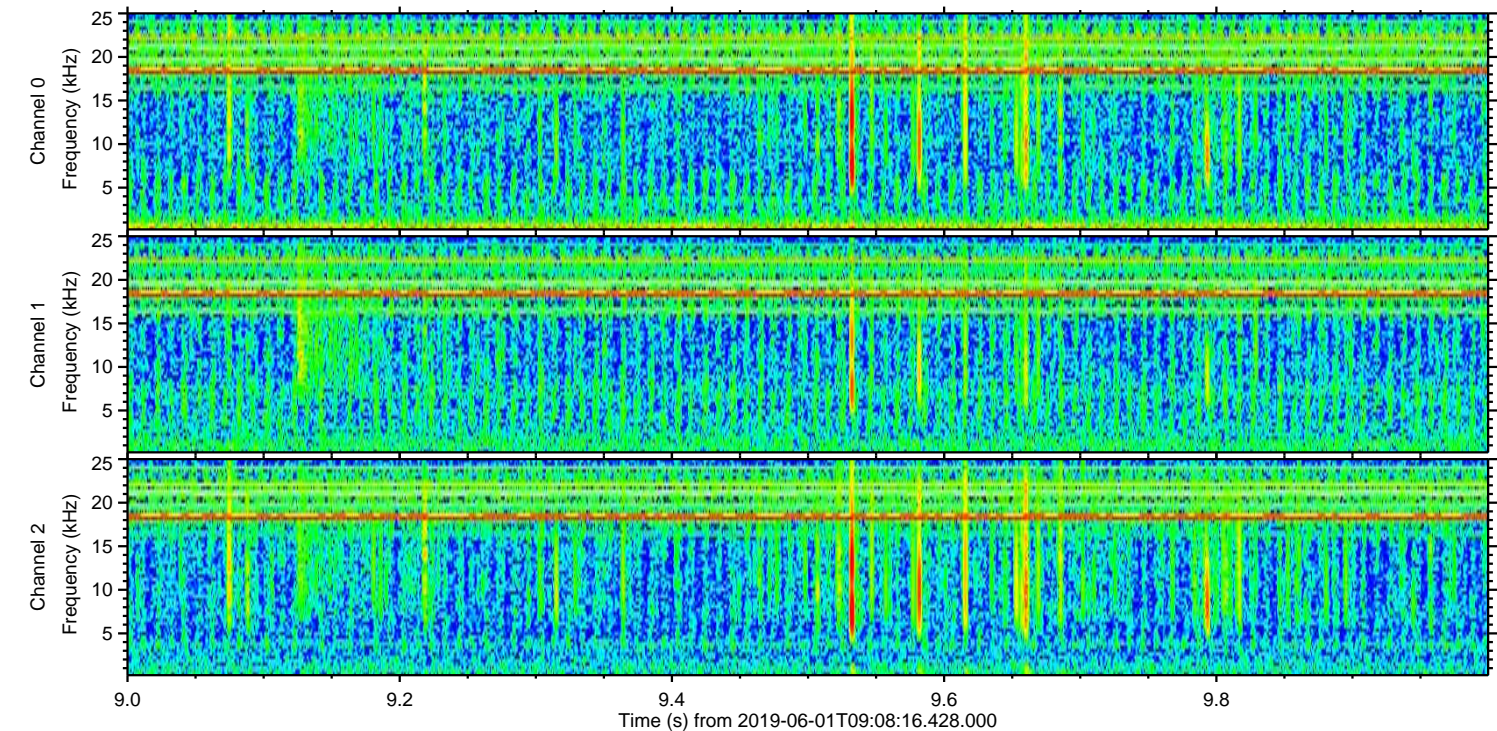
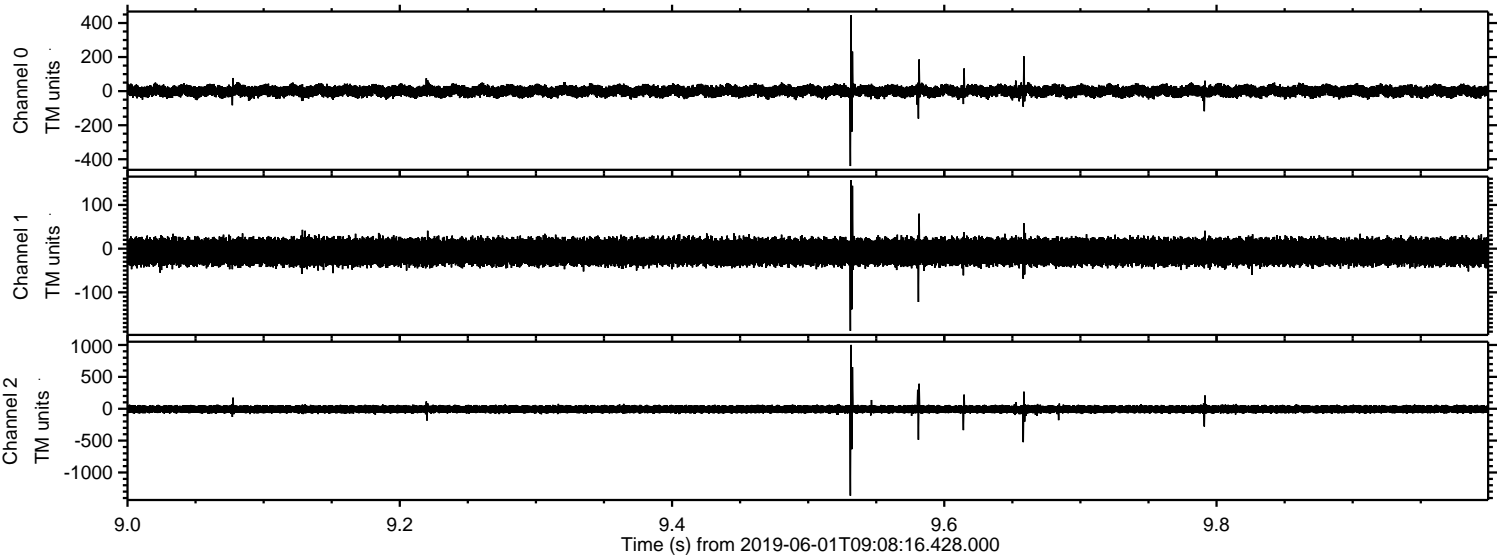



ELMAVAN 3D WAVEFORMS (Measured data sampled at 50 kHz) 50999 packets of 144 samples from 2019-06-01T09:08:16.428.000. Part 133/147

Processed Sat Jun 1 11:16:17 2019 by ELM ver.2012-10-06 from 001\_\_elm20190601\_090815\_\_dat00.bin

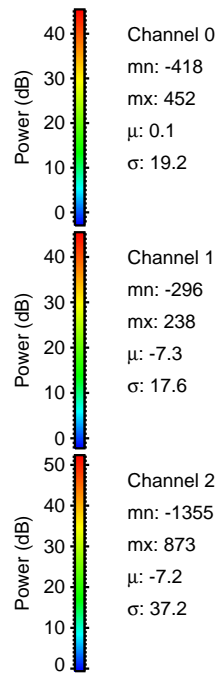
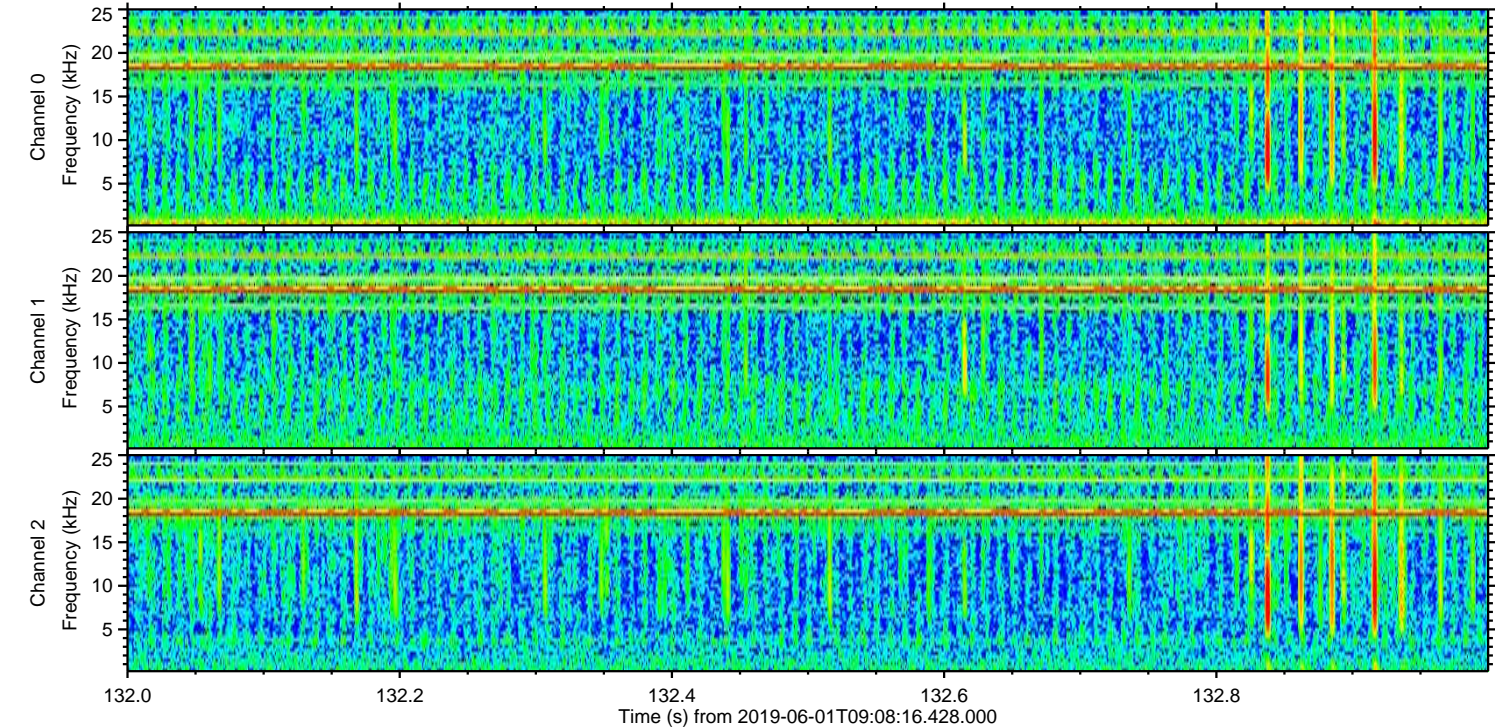
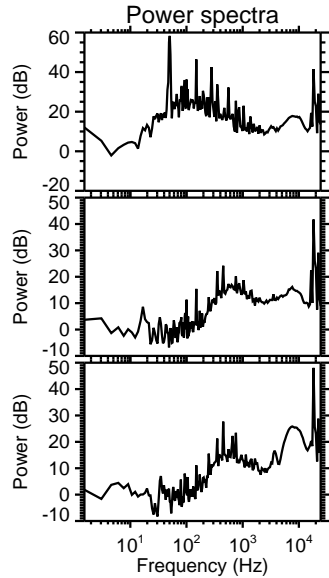
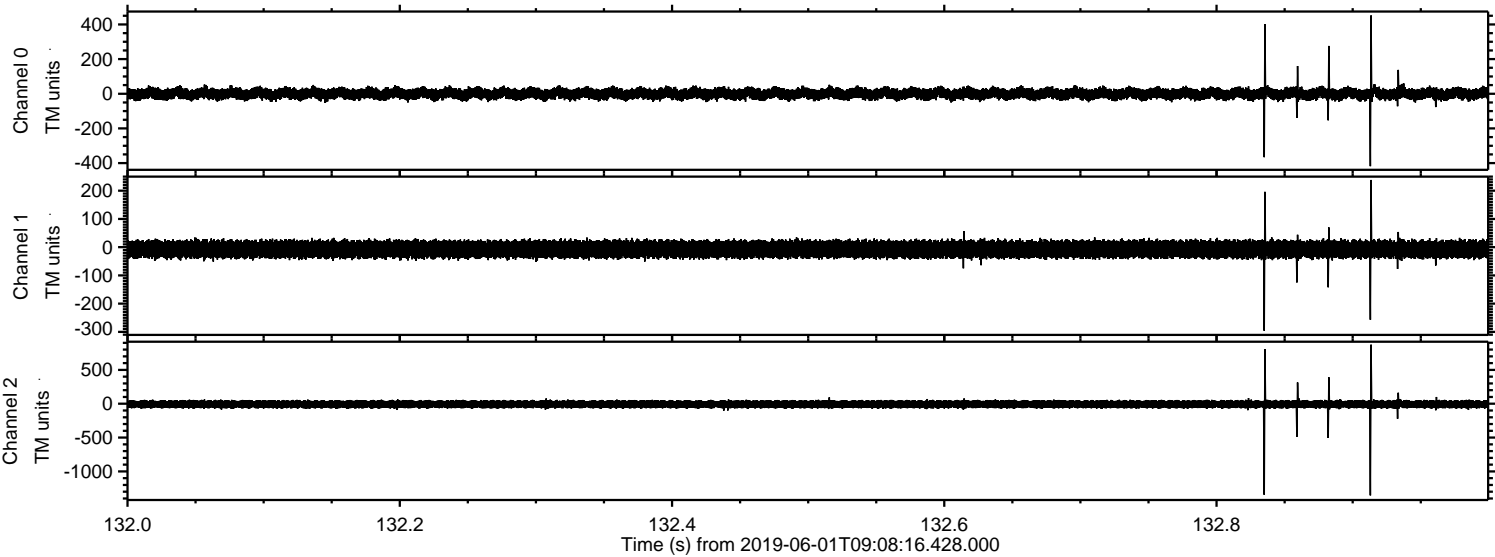



Processed Sat Jun 1 11:16:18 2019 by ELM ver.2012-10-06 from 001\_\_elm20190601\_090815\_\_dat00.bin

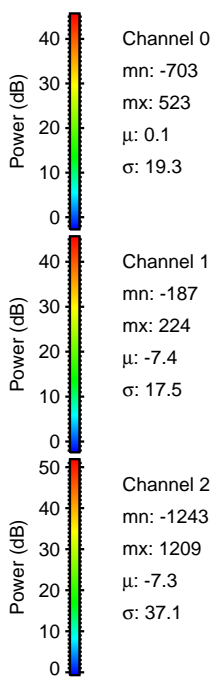
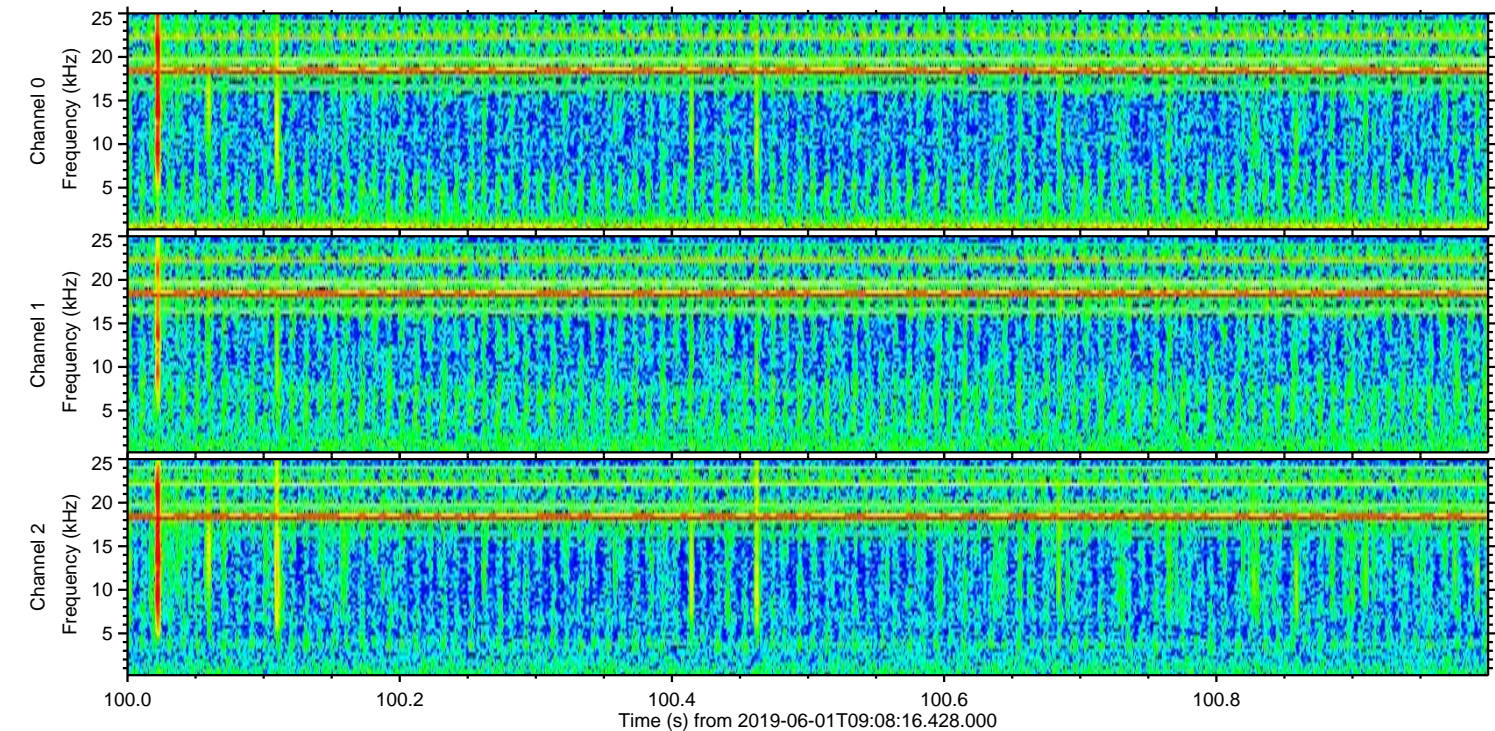
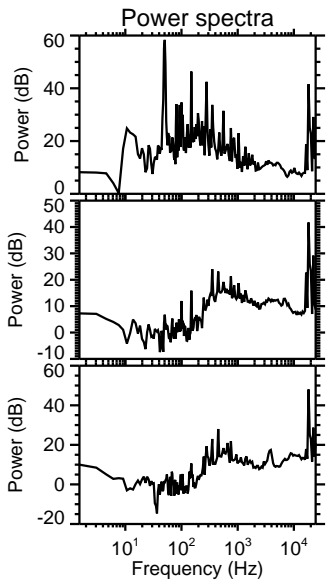
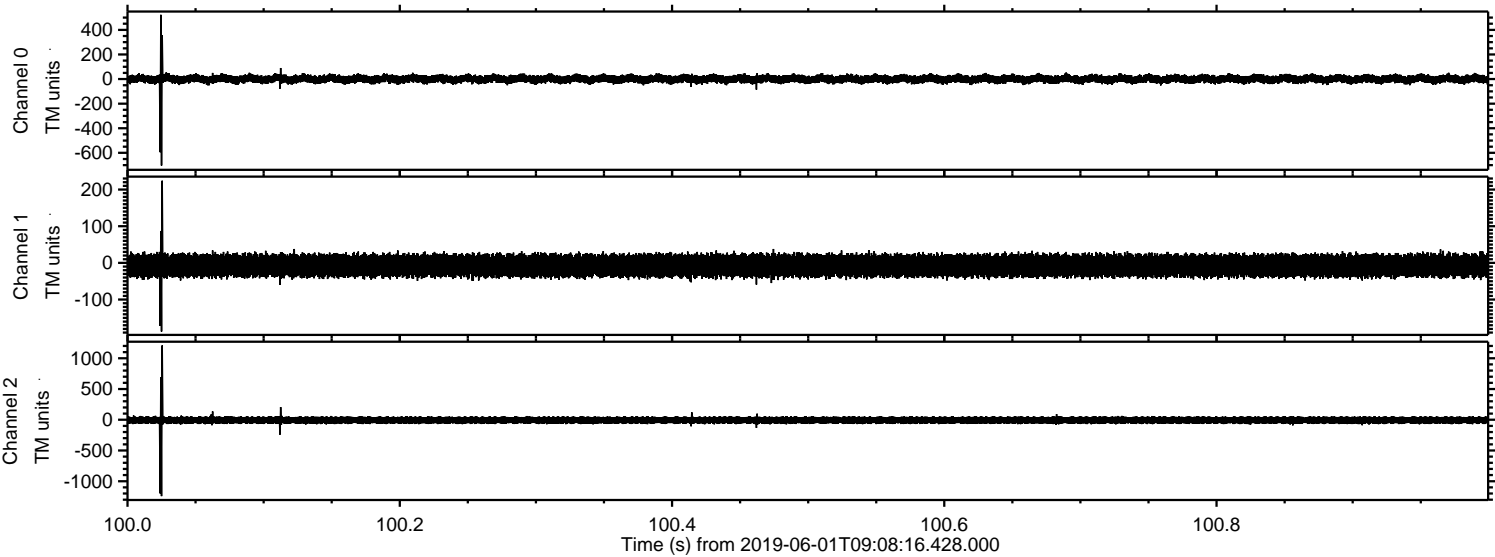

Channel 0  
mn: -703  
mx: 523  
 $\mu$ : 0.1  
 $\sigma$ : 19.3

Channel 1  
mn: -187  
mx: 224  
 $\mu$ : -7.4  
 $\sigma$ : 17.5

Channel 2  
mn: -1243  
mx: 1209  
 $\mu$ : -7.3  
 $\sigma$ : 37.1



ELMAVAN 3D WAVEFORMS (Measured data sampled at 50 kHz) 50999 packets of 144 samples from 2019-06-01T09:08:16.428.000. Part 131/147

Processed Sat Jun 1 11:16:18 2019 by ELM ver.2012-10-06 from 001\_\_elm20190601\_090815\_\_dat00.bin

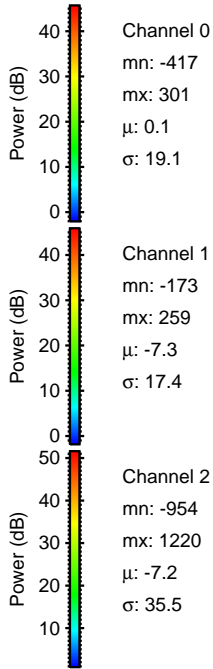
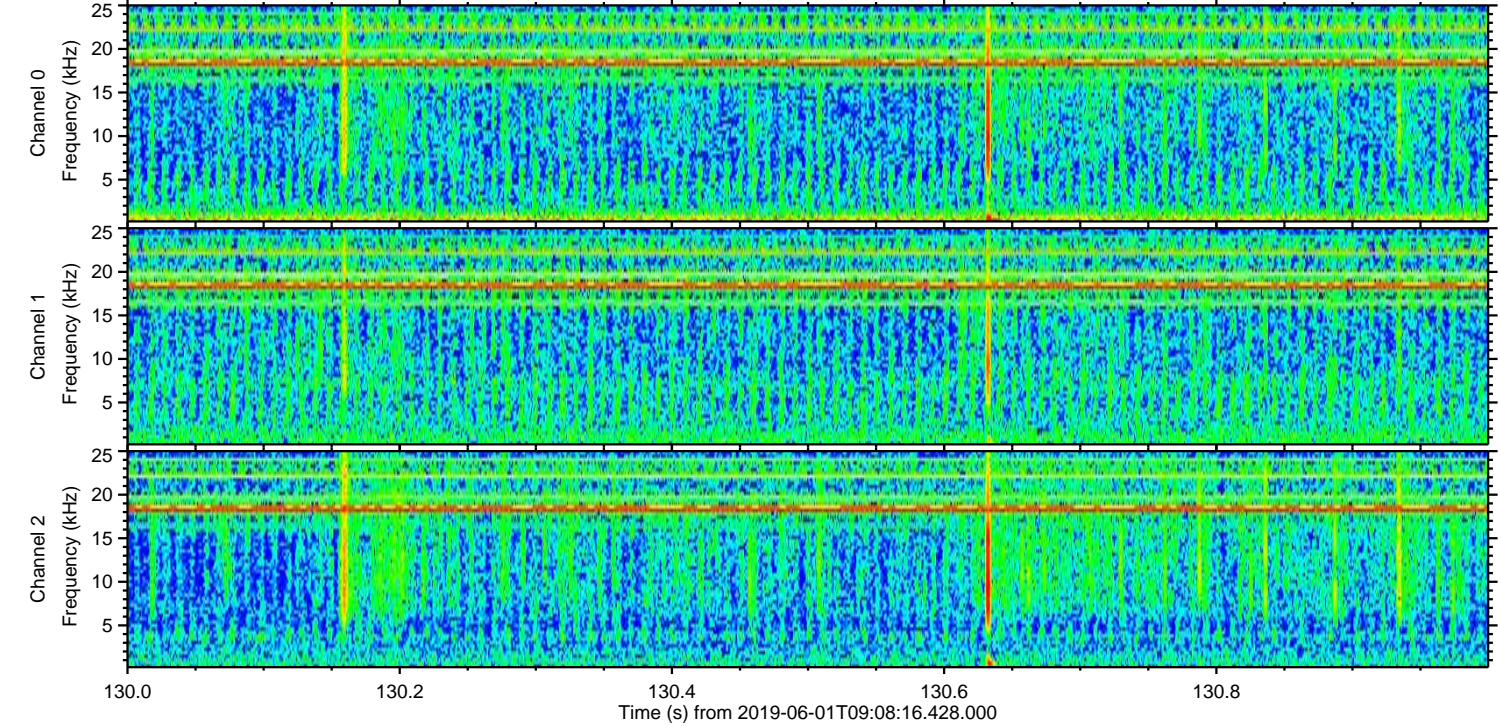
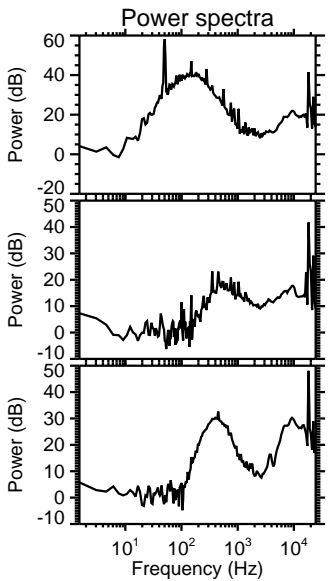
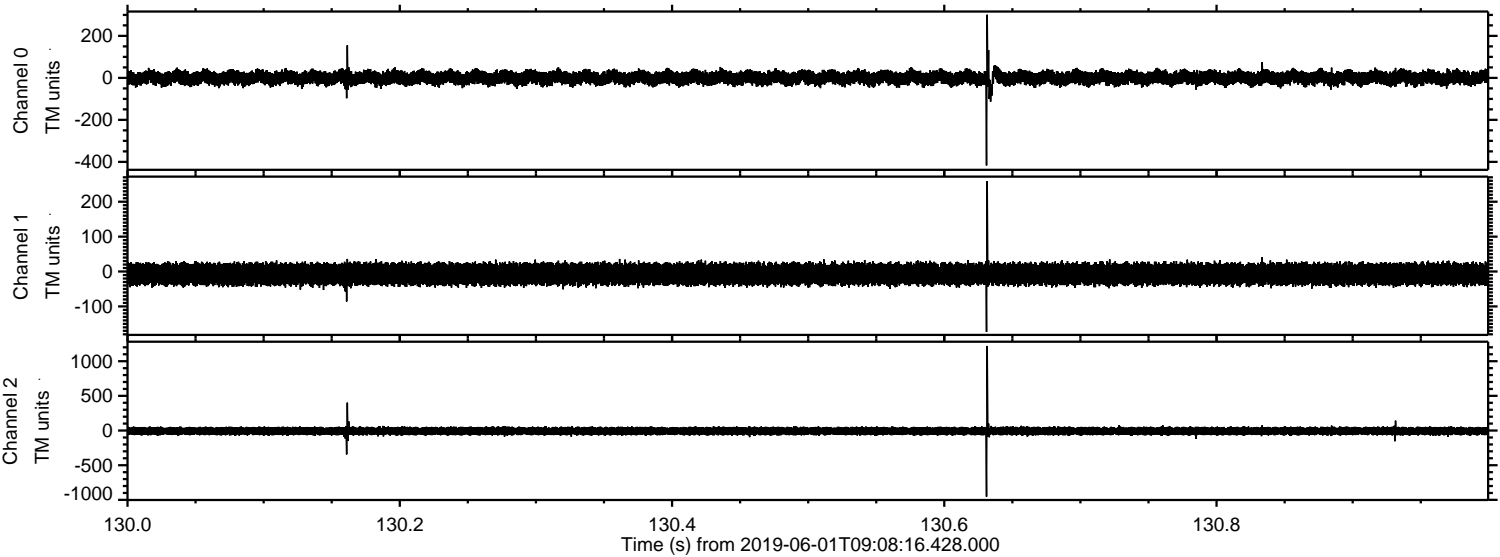



Processed Sat Jun 1 11:16:19 2019 by ELM ver.2012-10-06 from 001\_\_elm20190601\_090815\_\_dat00.bin

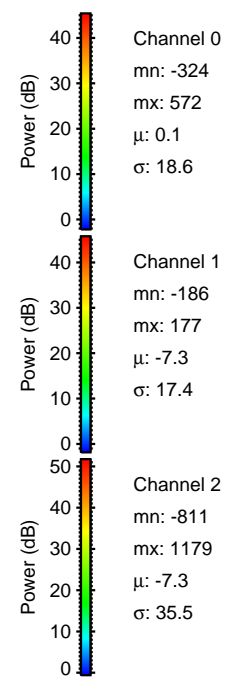
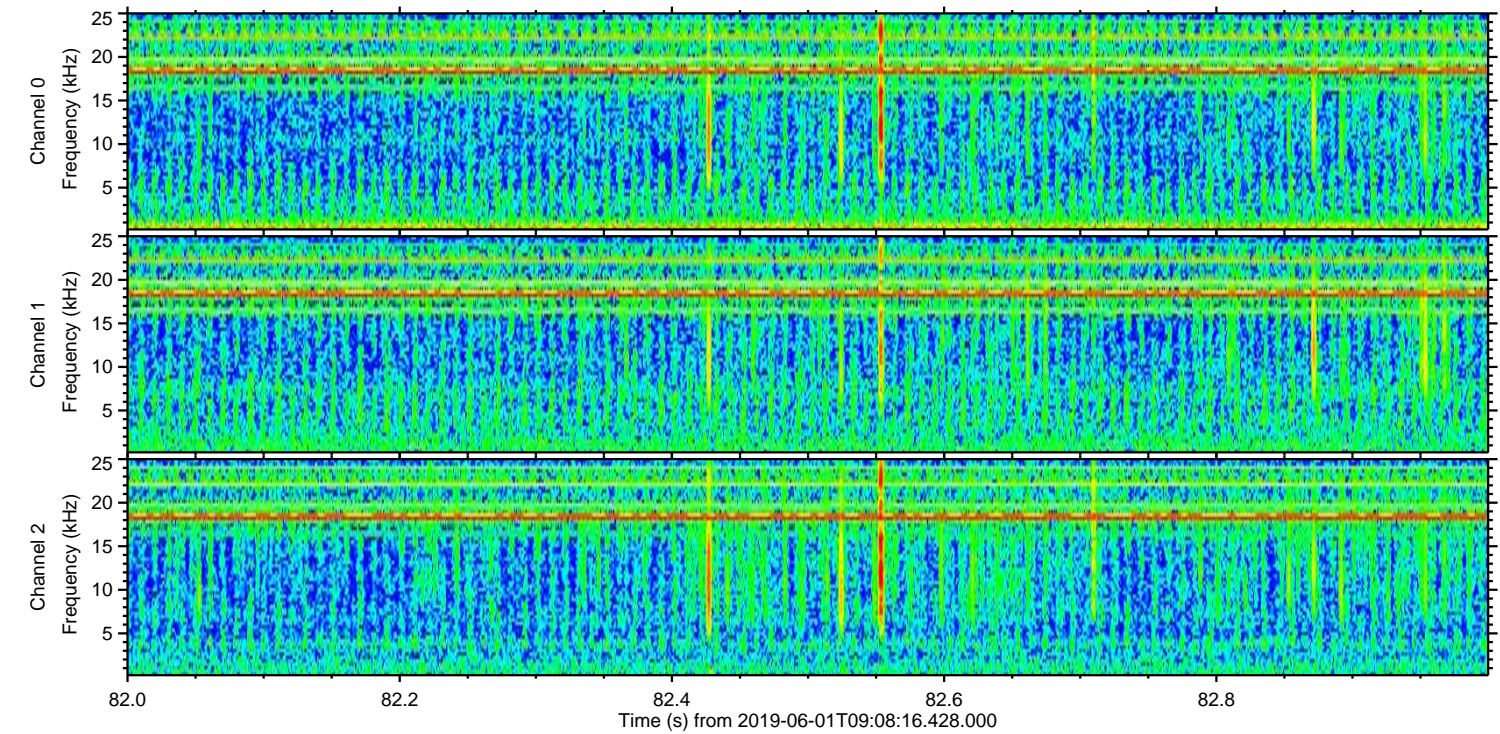
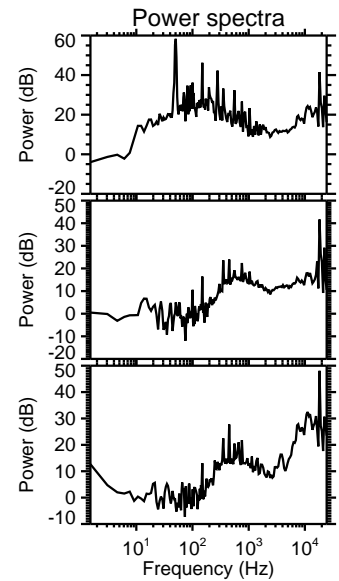
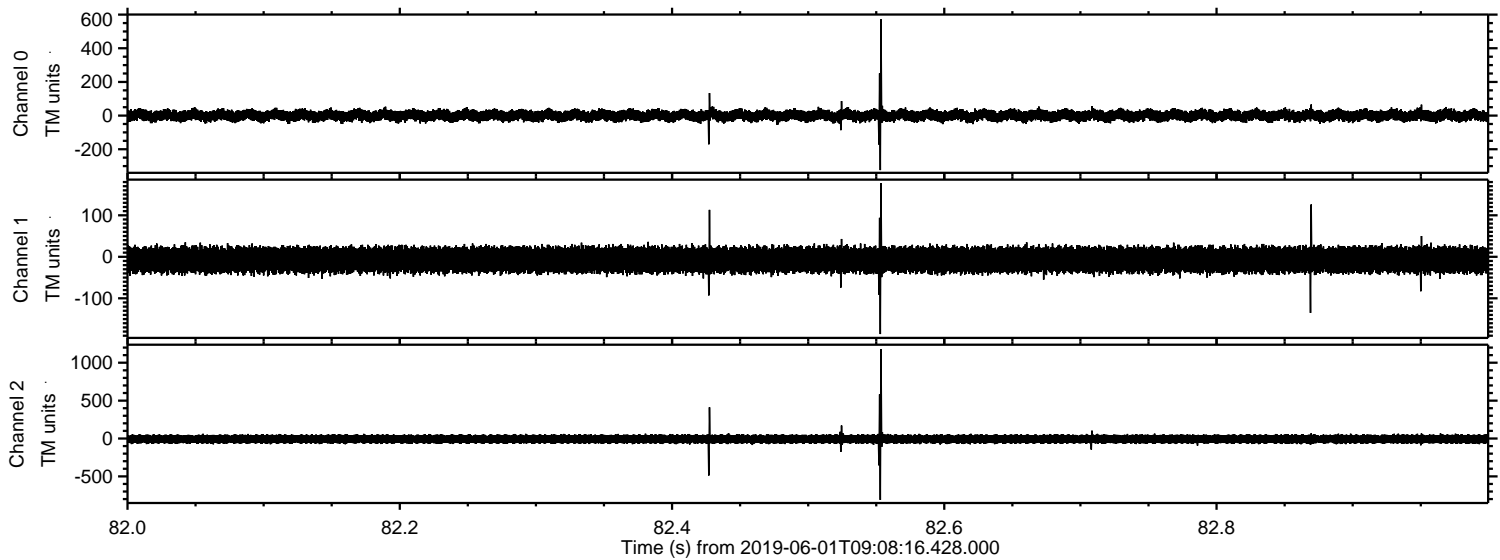



ELMAVAN 3D WAVEFORMS (Measured data sampled at 50 kHz) 50999 packets of 144 samples from 2019-06-01T09:08:16.428.000. Part 123/147

Processed Sat Jun 1 11:16:20 2019 by ELM ver.2012-10-06 from 001\_\_elm20190601\_090815\_\_dat00.bin

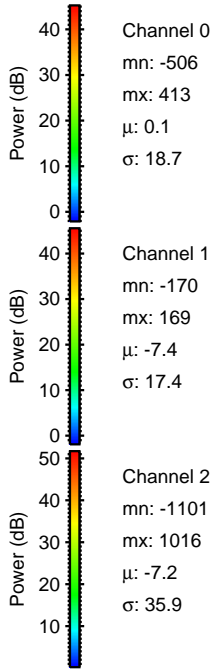
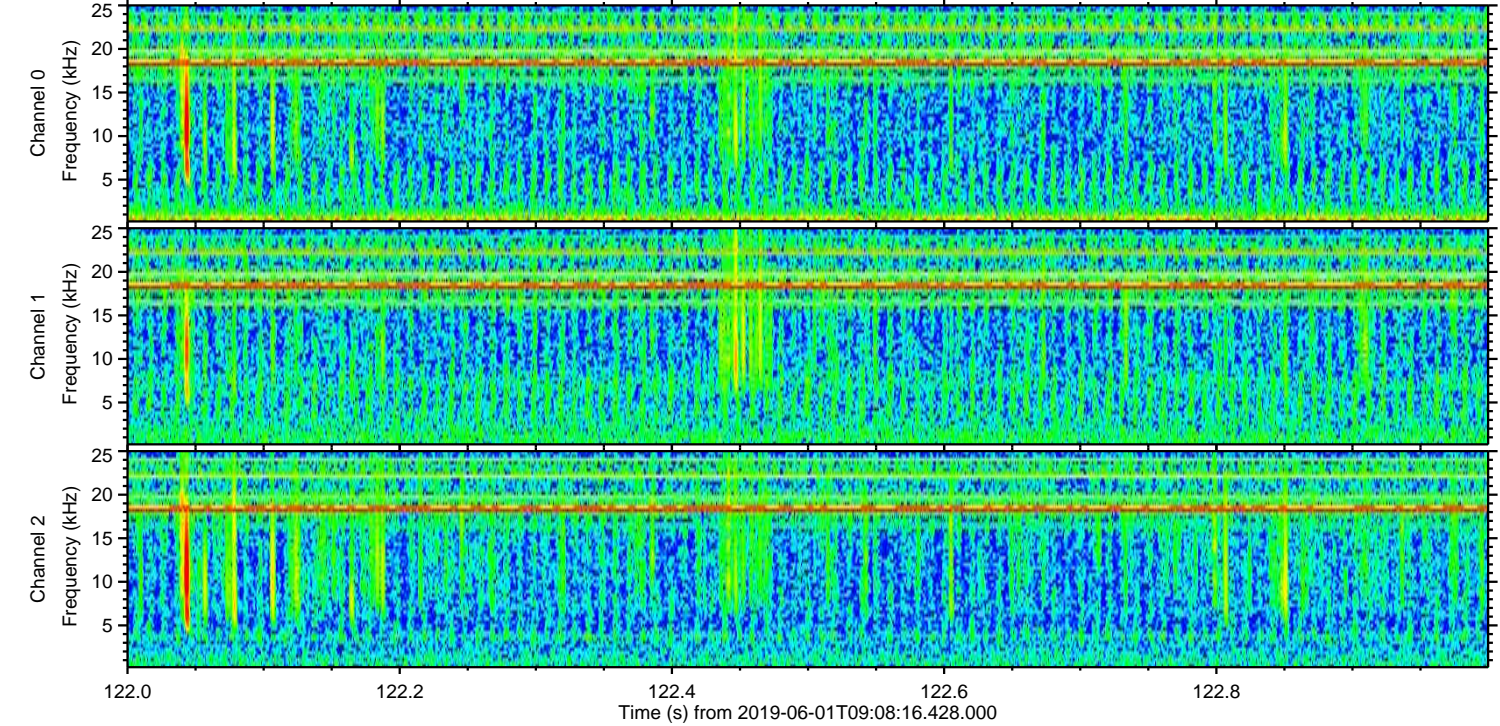
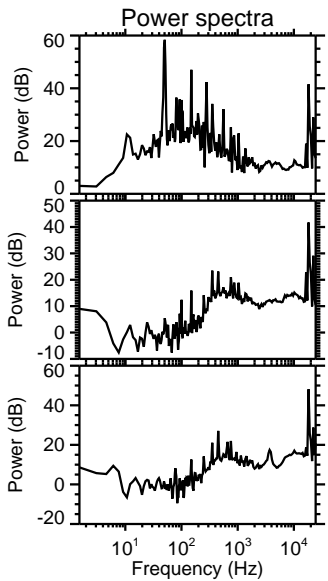
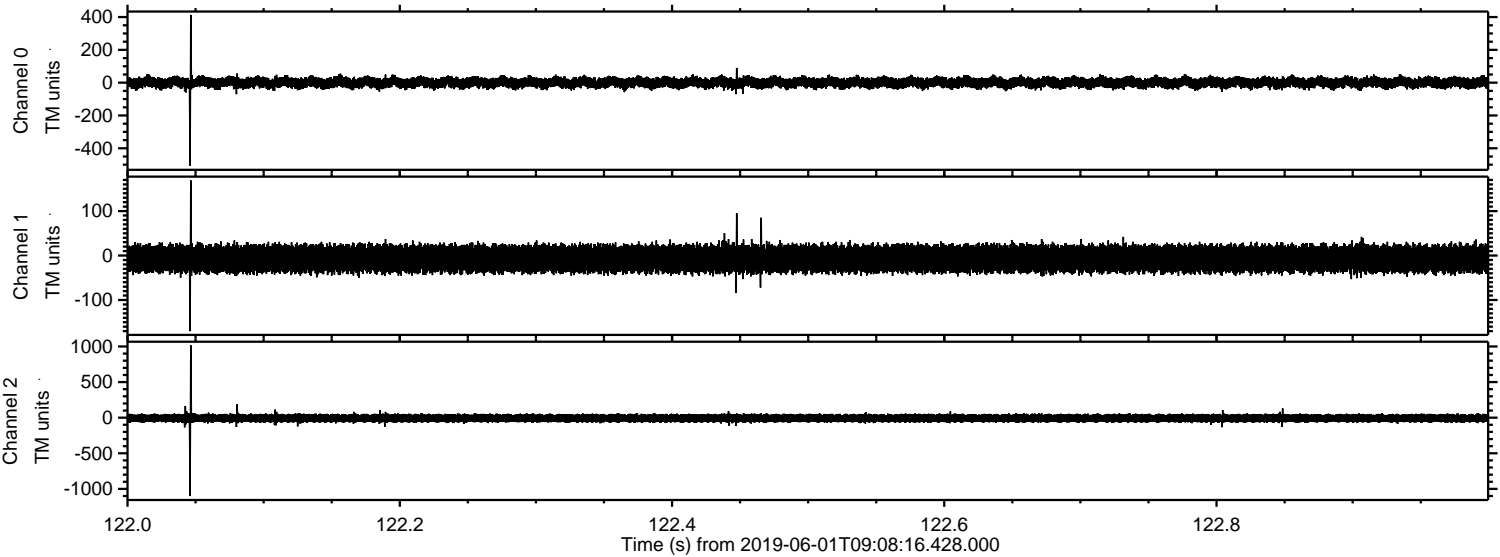



Processed Sat Jun 1 11:16:20 2019 by ELM ver.2012-10-06 from 001\_\_elm20190601\_090815\_\_dat00.bin

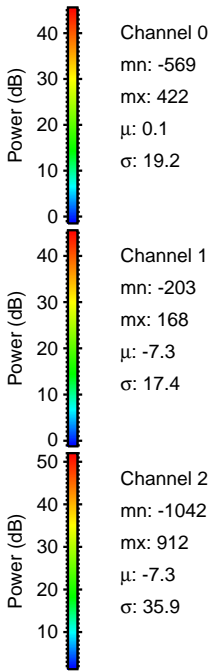
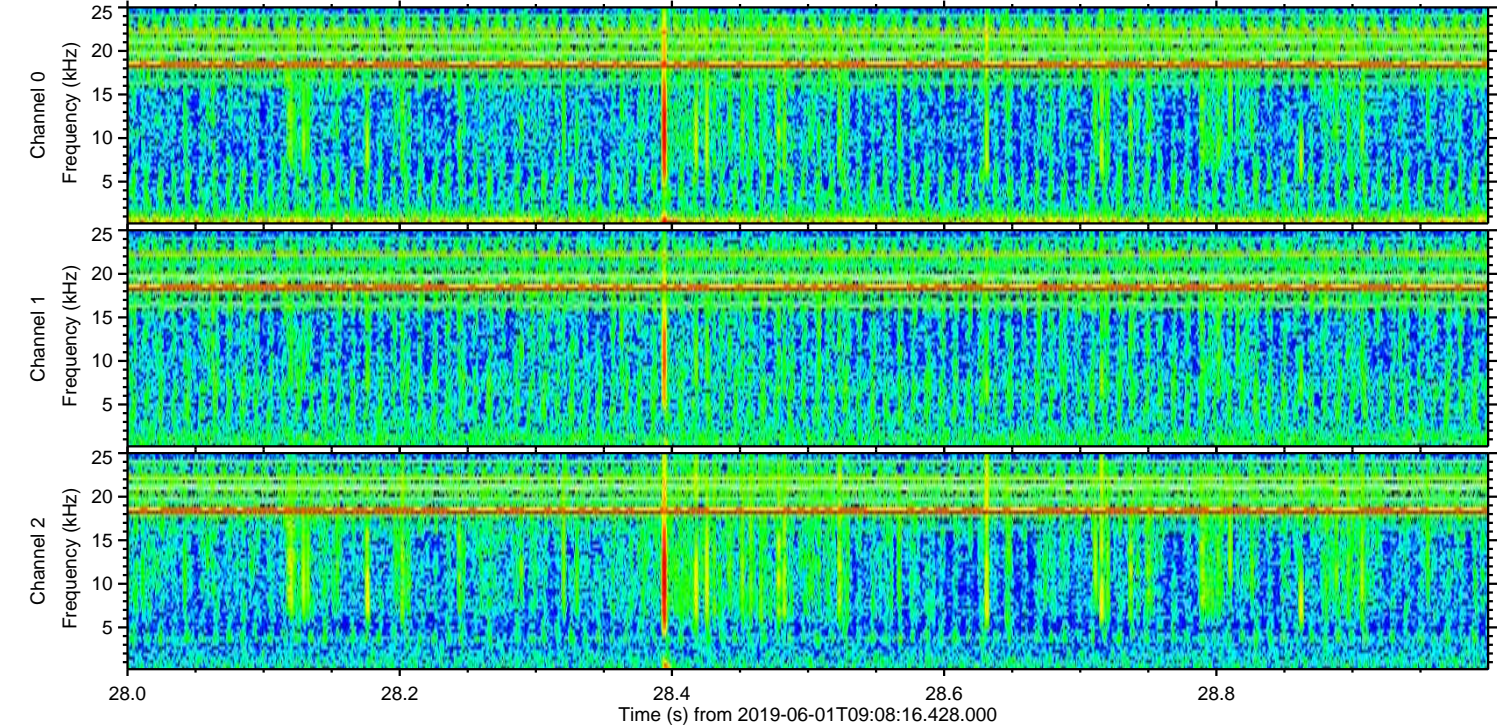
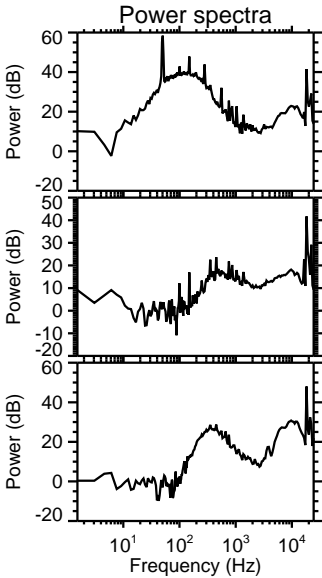
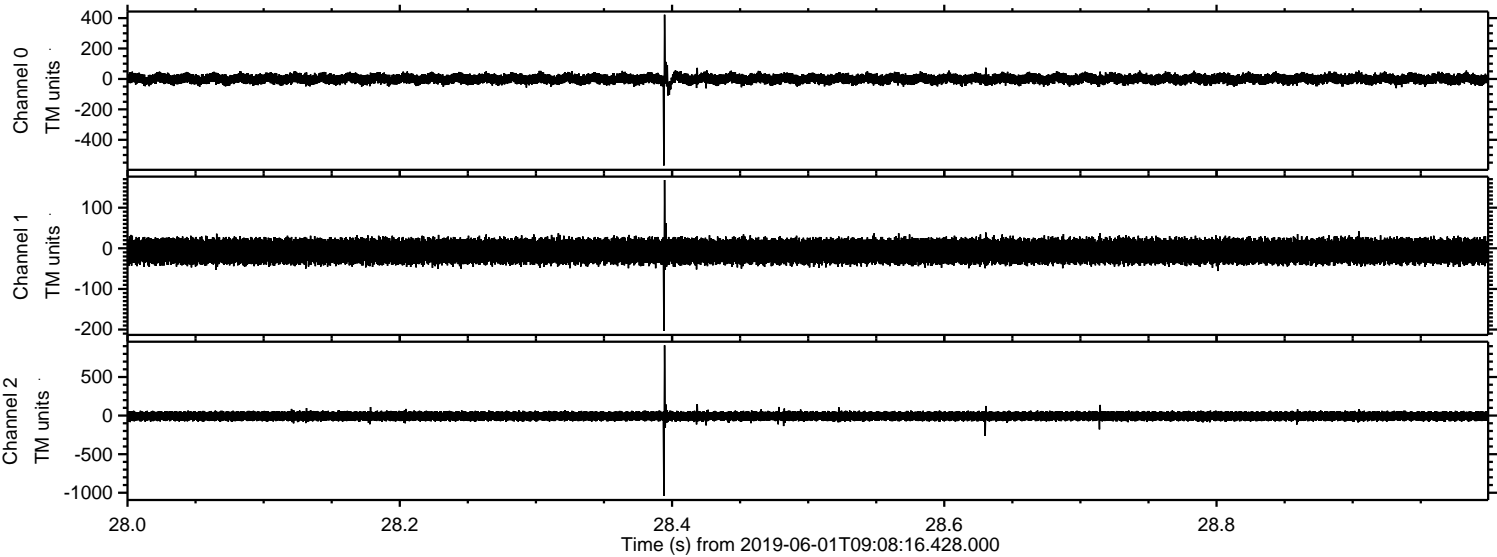



Processed Sat Jun 1 11:16:21 2019 by ELM ver.2012-10-06 from 001\_\_elm20190601\_090815\_\_dat00.bin

