

ELMAVAN 3D WAVEFORMS (Measured data sampled at 50 kHz) 51000 packets of 144 samples from 2019-06-01T05:53:07.998.000.

Processed Sat Jun 1 08:00:45 2019 by ELM ver.2012-10-06 from 001__elm20190601_055306__dat00.bin

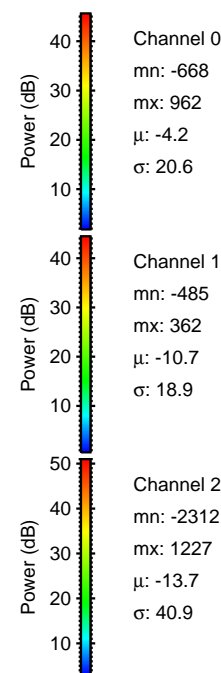

Processed Sat Jun 1 08:00:55 2019 by ELM ver.2012-10-06 from 001__elm20190601_055306__dat00.bin

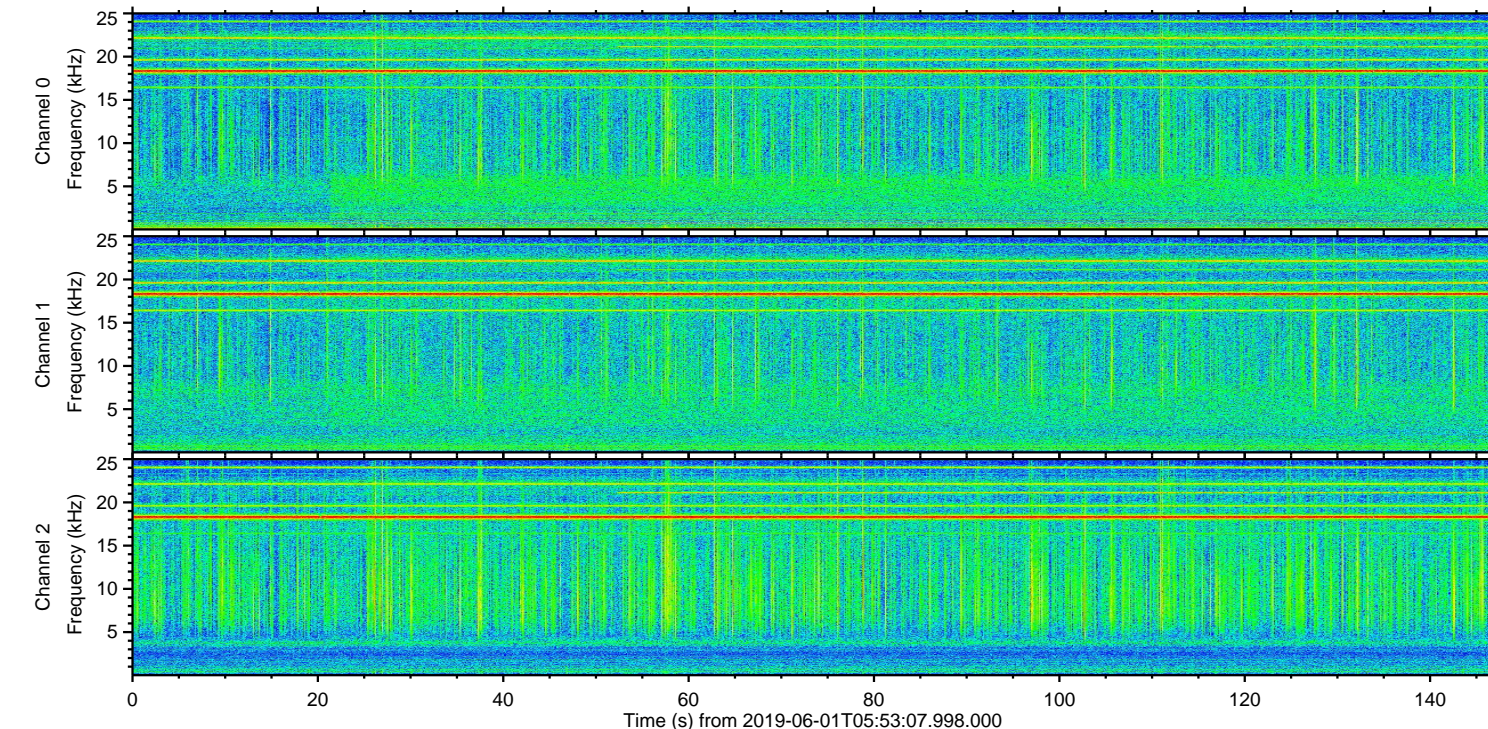
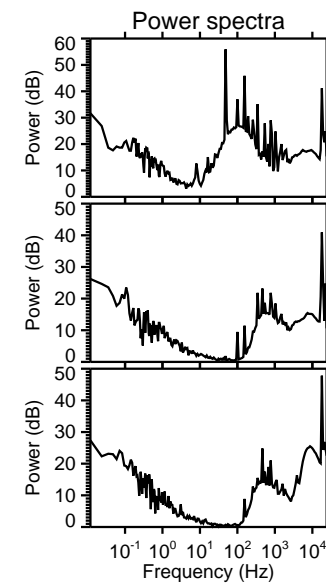
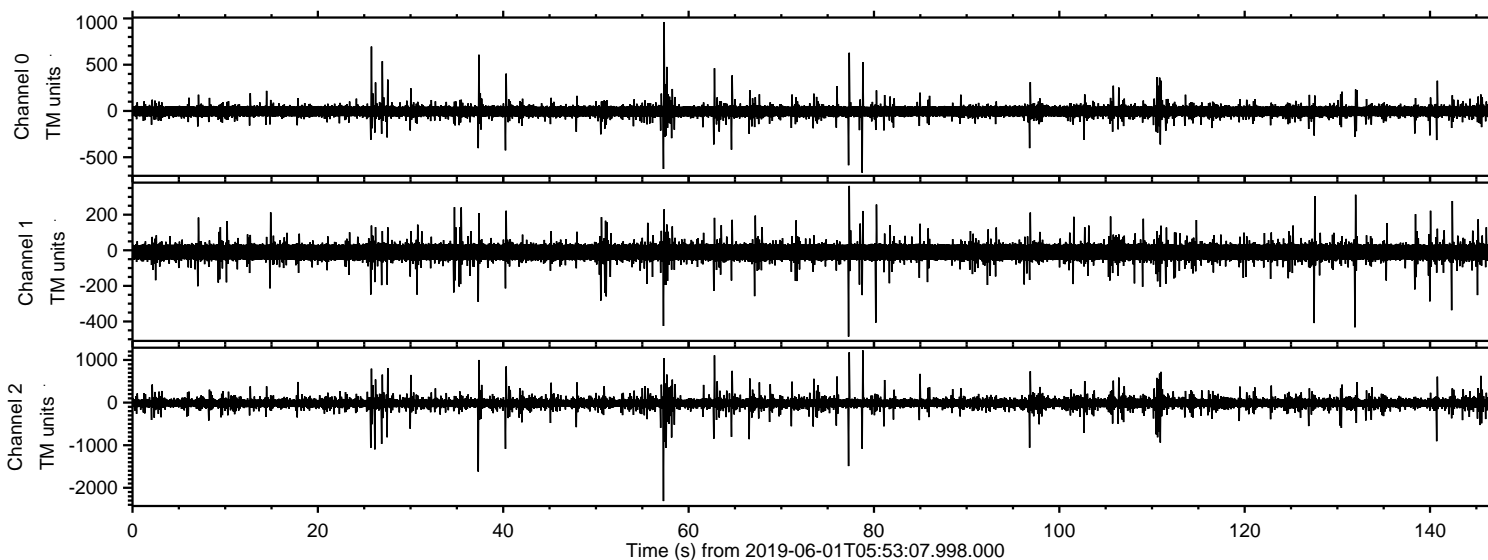
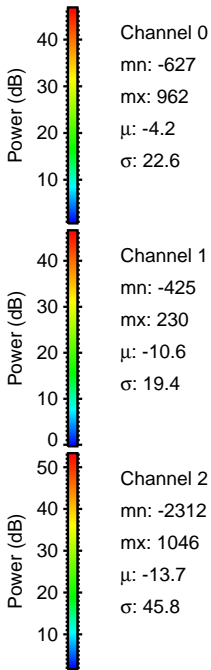
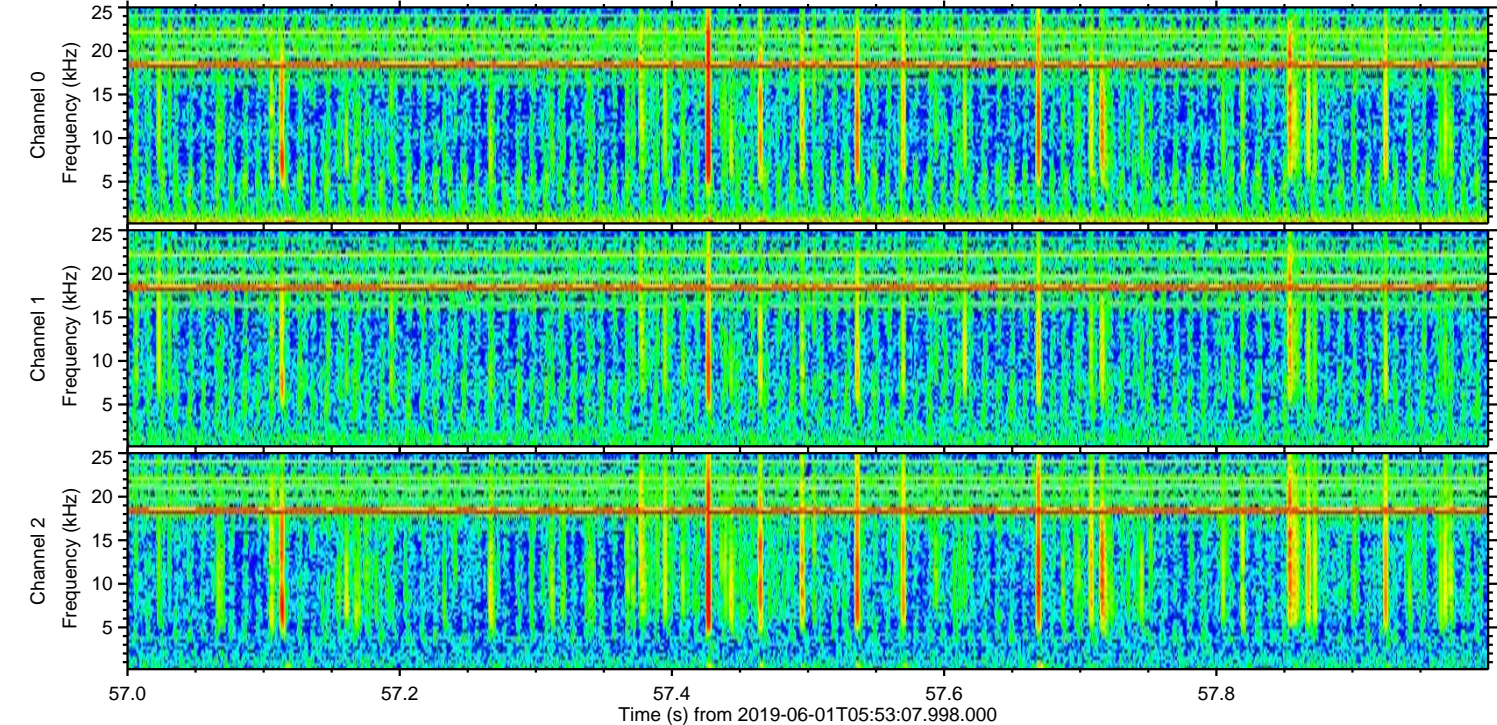
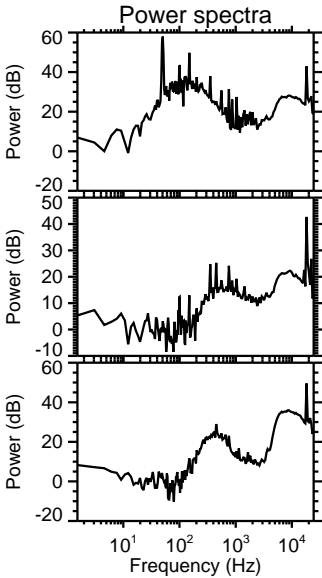
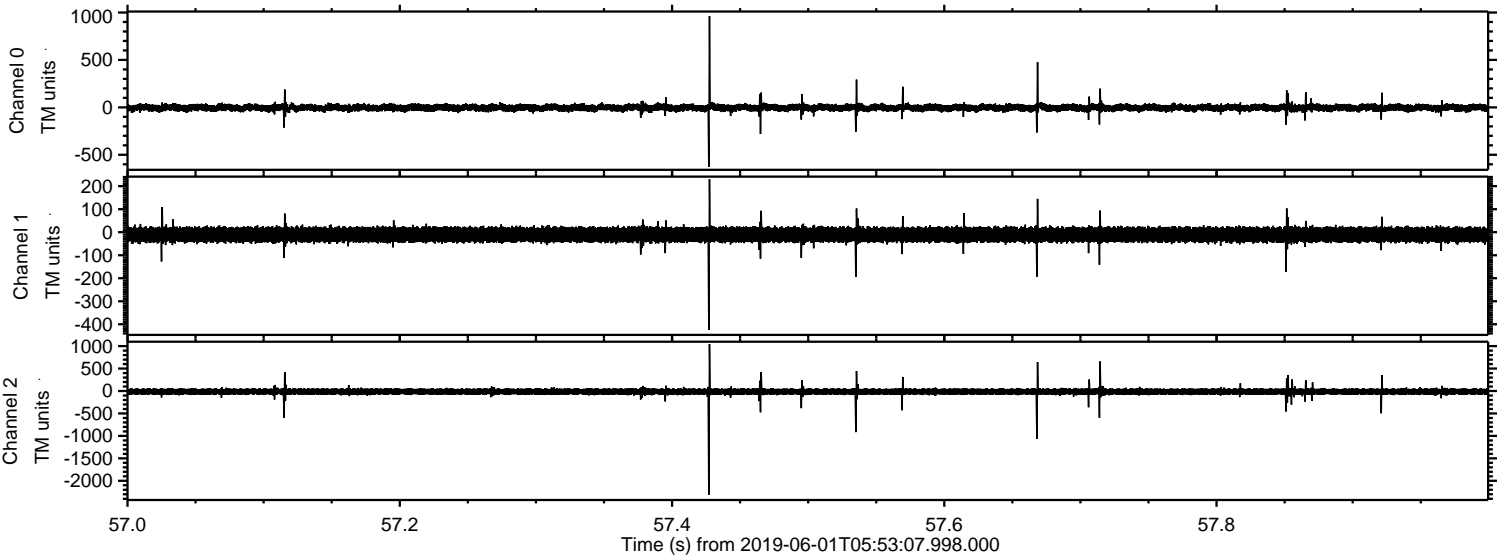

Processed Sat Jun 1 08:00:56 2019 by ELM ver.2012-10-06 from 001__elm20190601_055306__dat00.bin

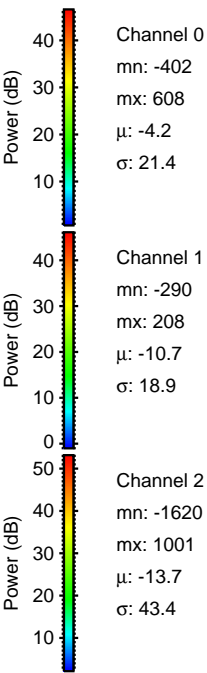
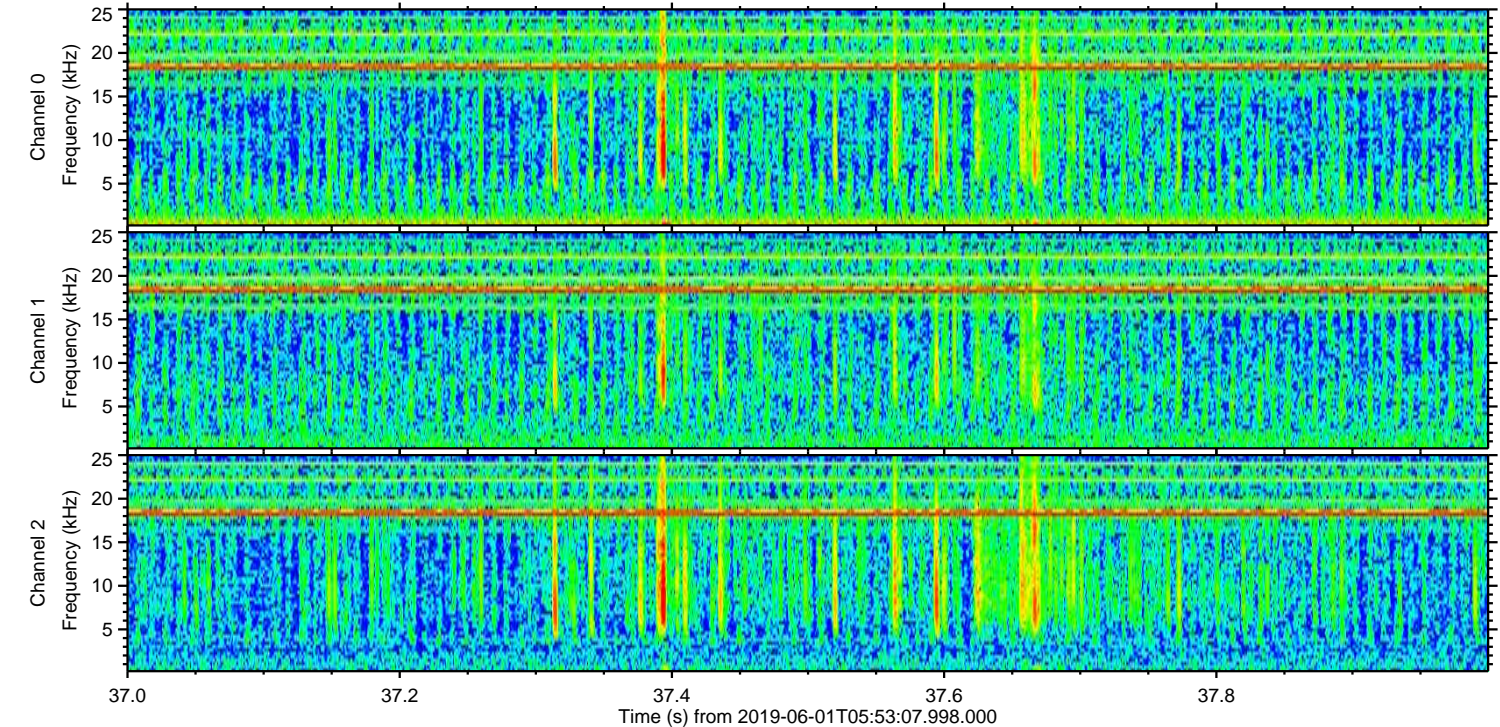
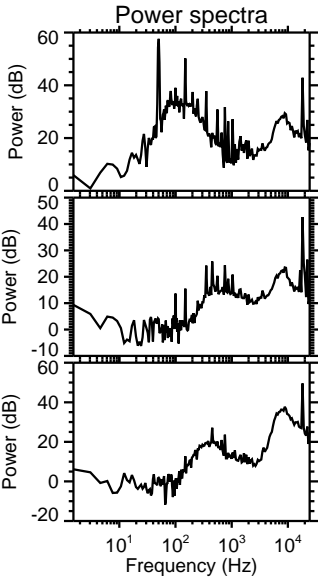
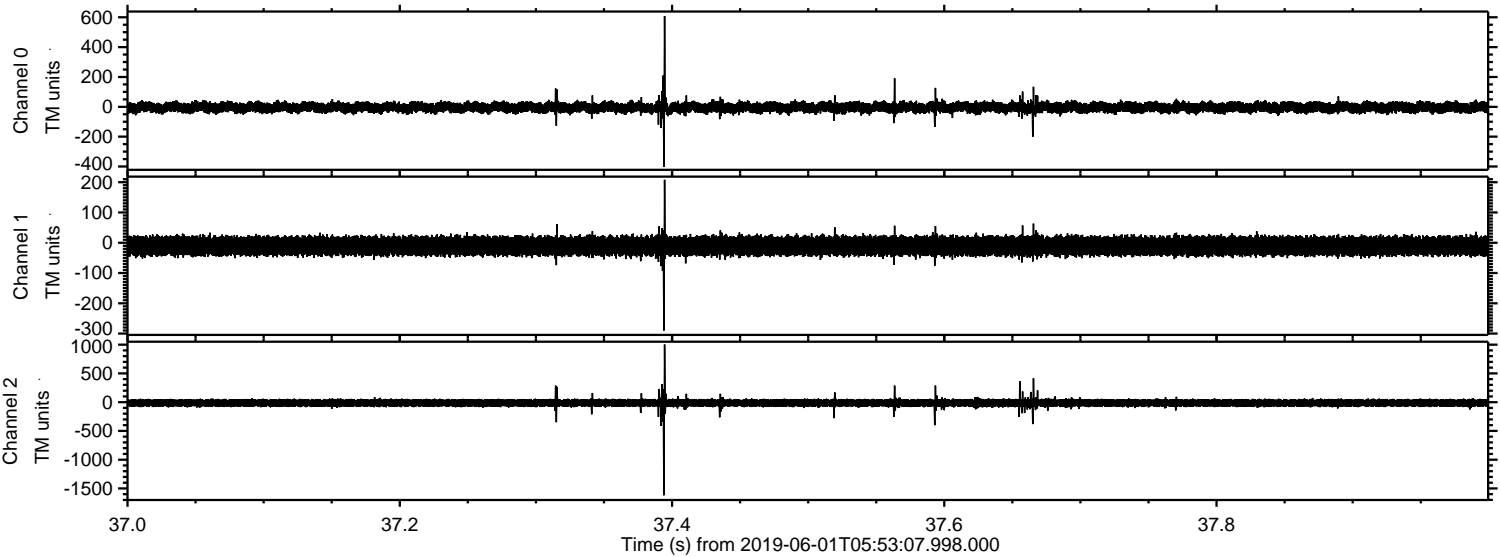

Processed Sat Jun 1 08:00:57 2019 by ELM ver.2012-10-06 from 001__elm20190601_055306__dat00.bin

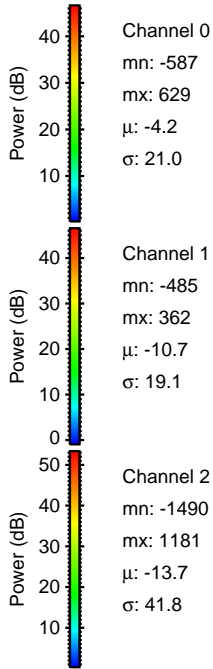
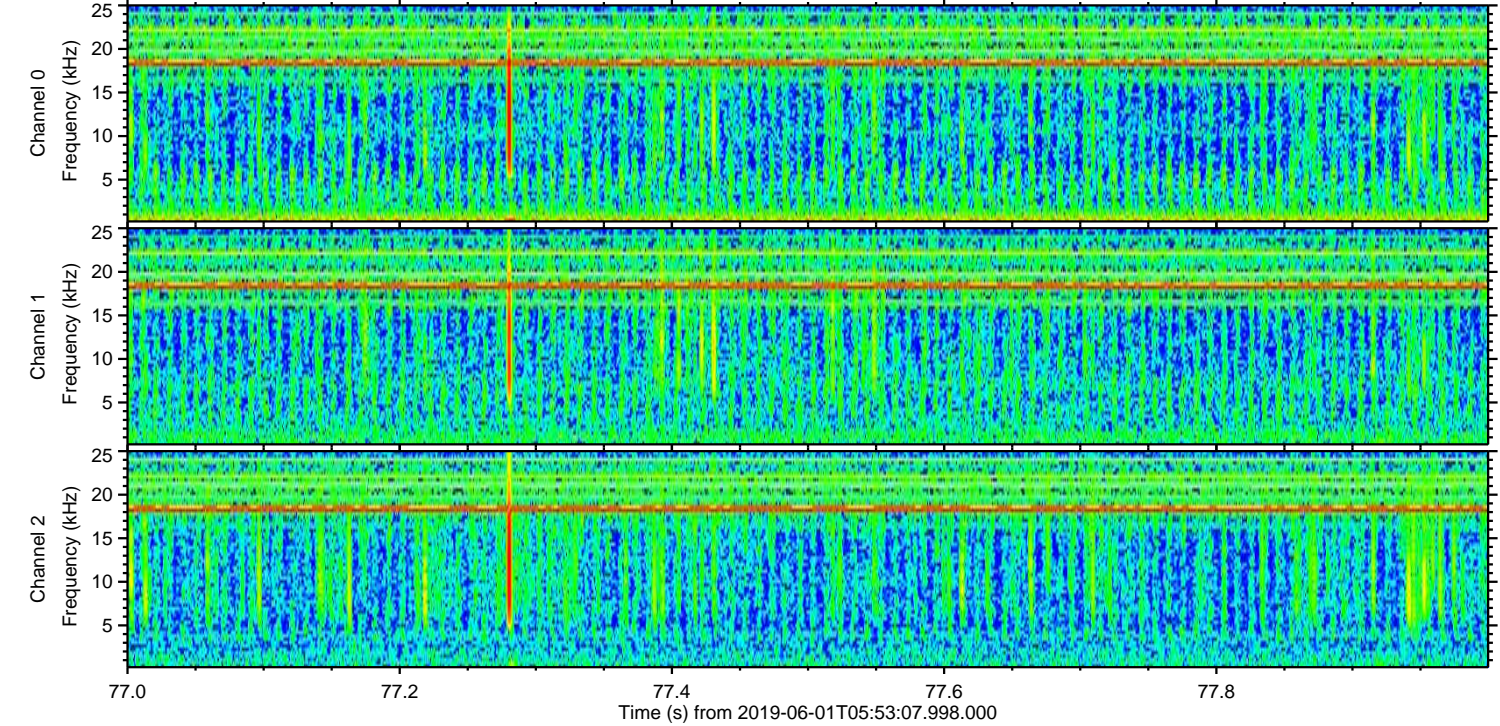
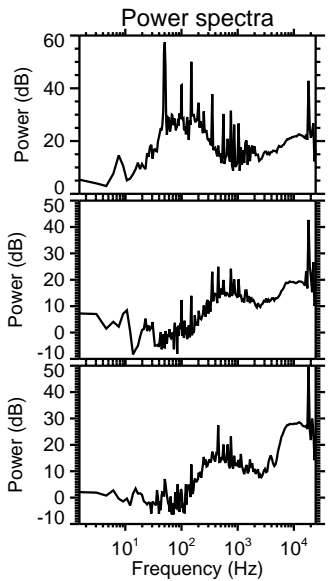
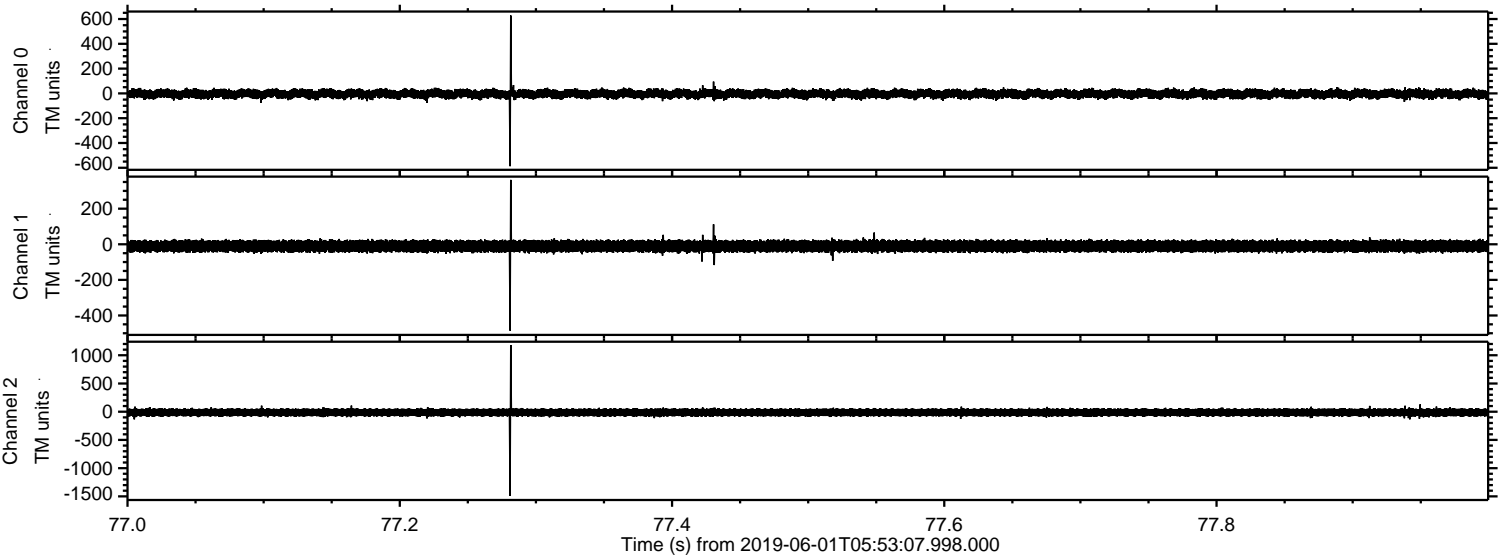

Processed Sat Jun 1 08:00:58 2019 by ELM ver.2012-10-06 from 001__elm20190601_055306__dat00.bin

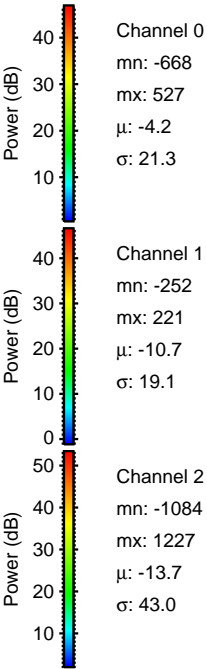
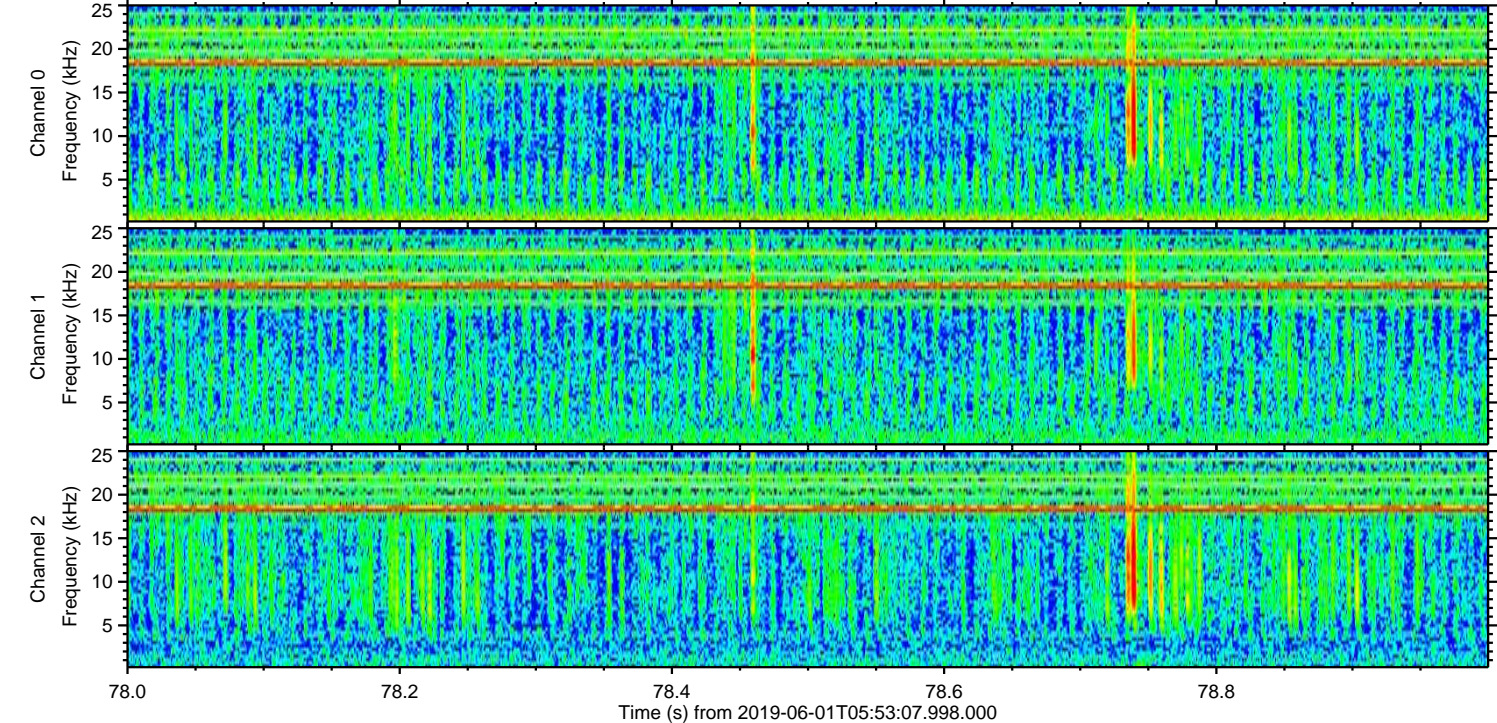
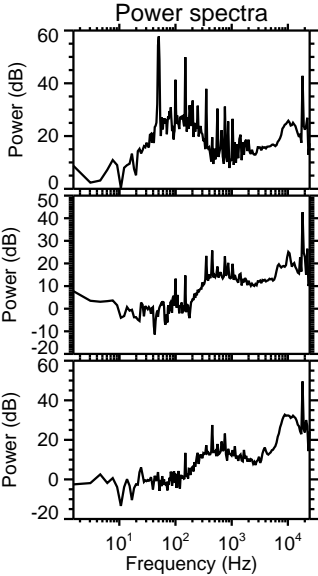
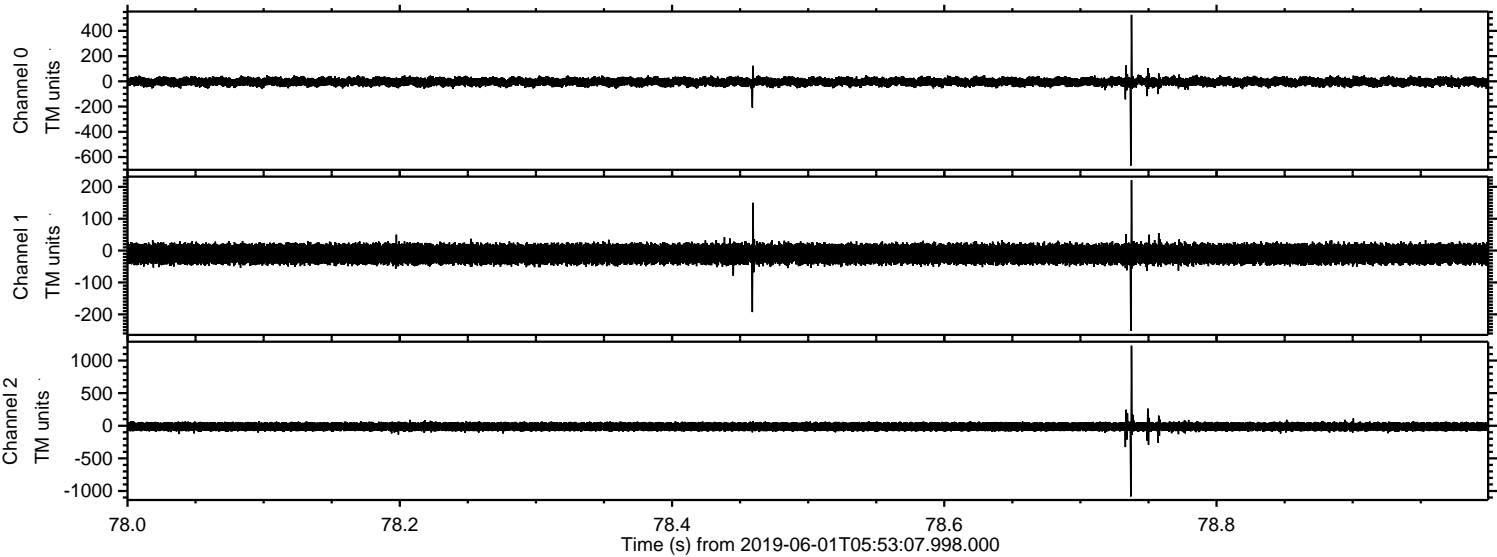

Processed Sat Jun 1 08:00:59 2019 by ELM ver.2012-10-06 from 001__elm20190601_055306__dat00.bin

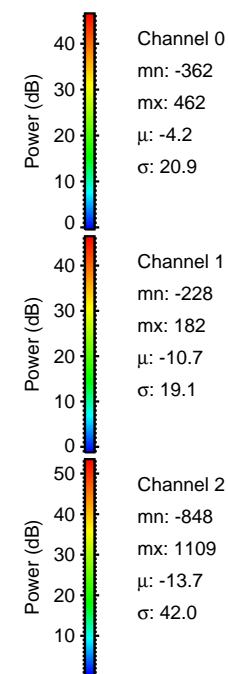
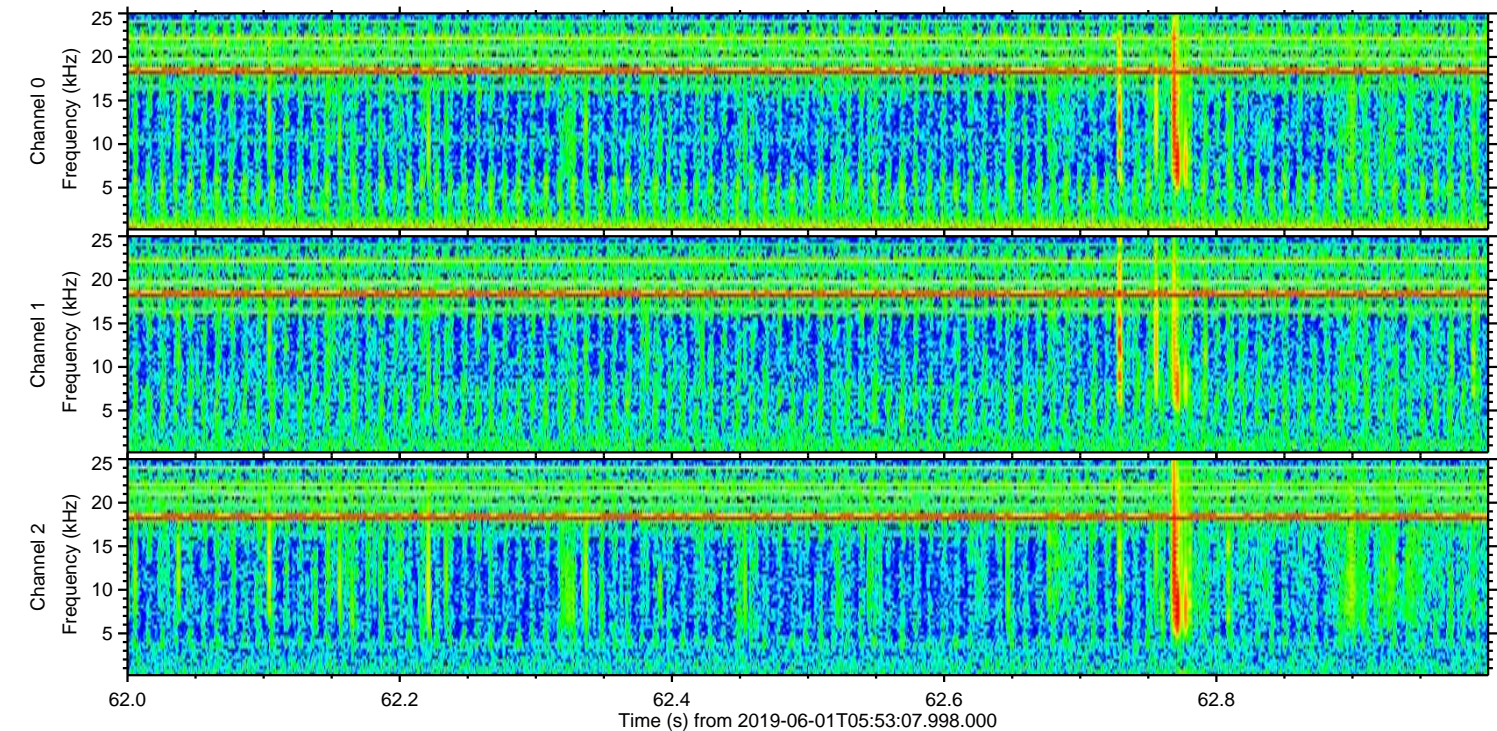
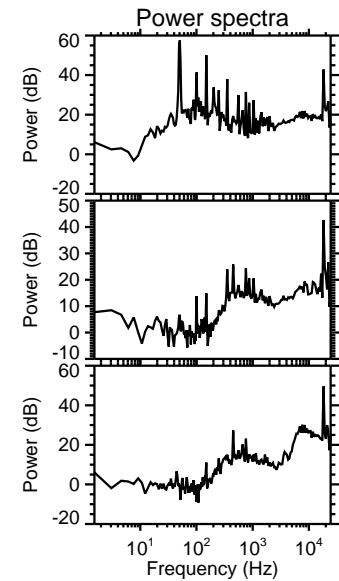
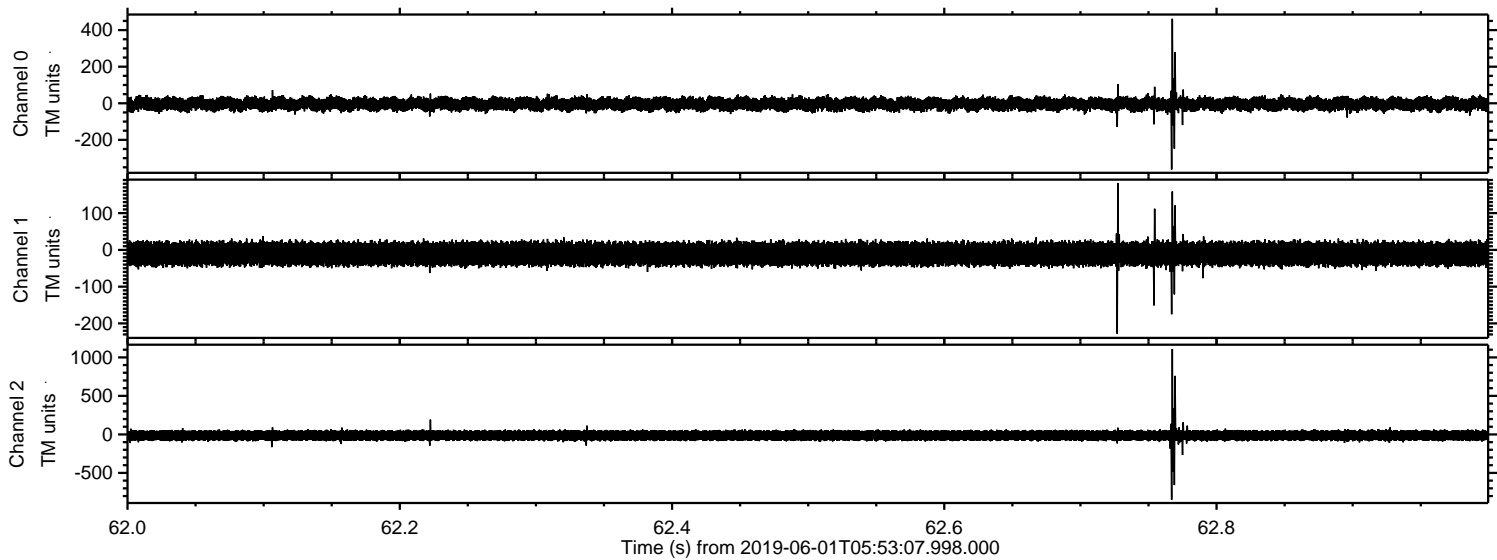

Processed Sat Jun 1 08:01:00 2019 by ELM ver.2012-10-06 from 001__elm20190601_055306__dat00.bin

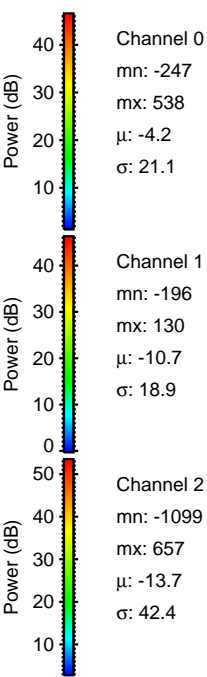
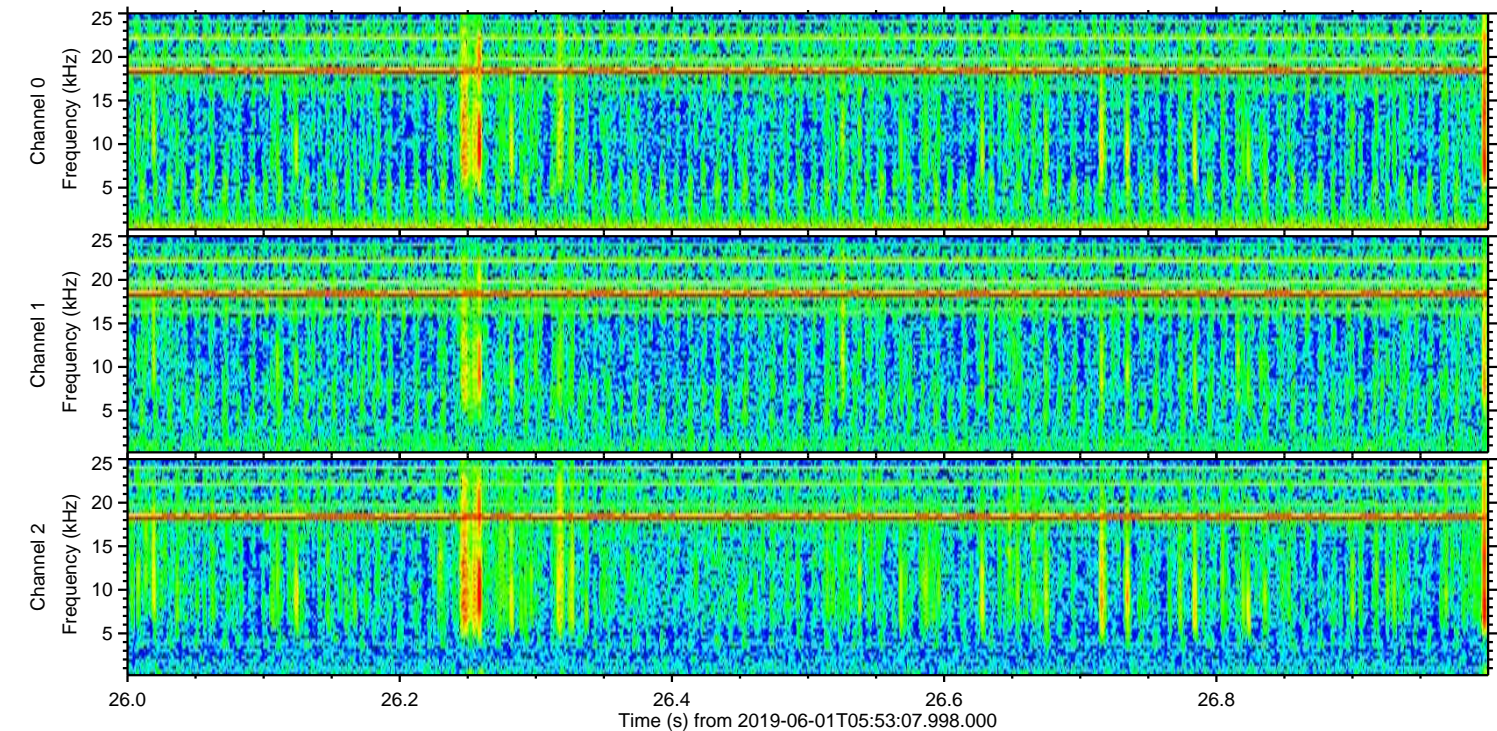
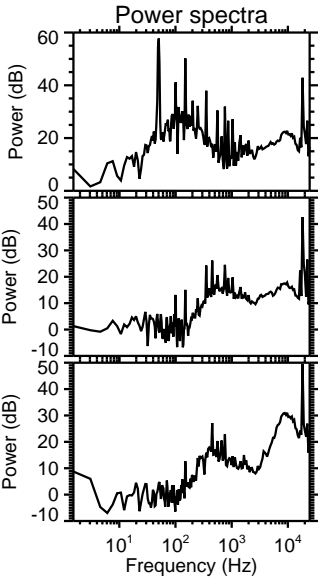
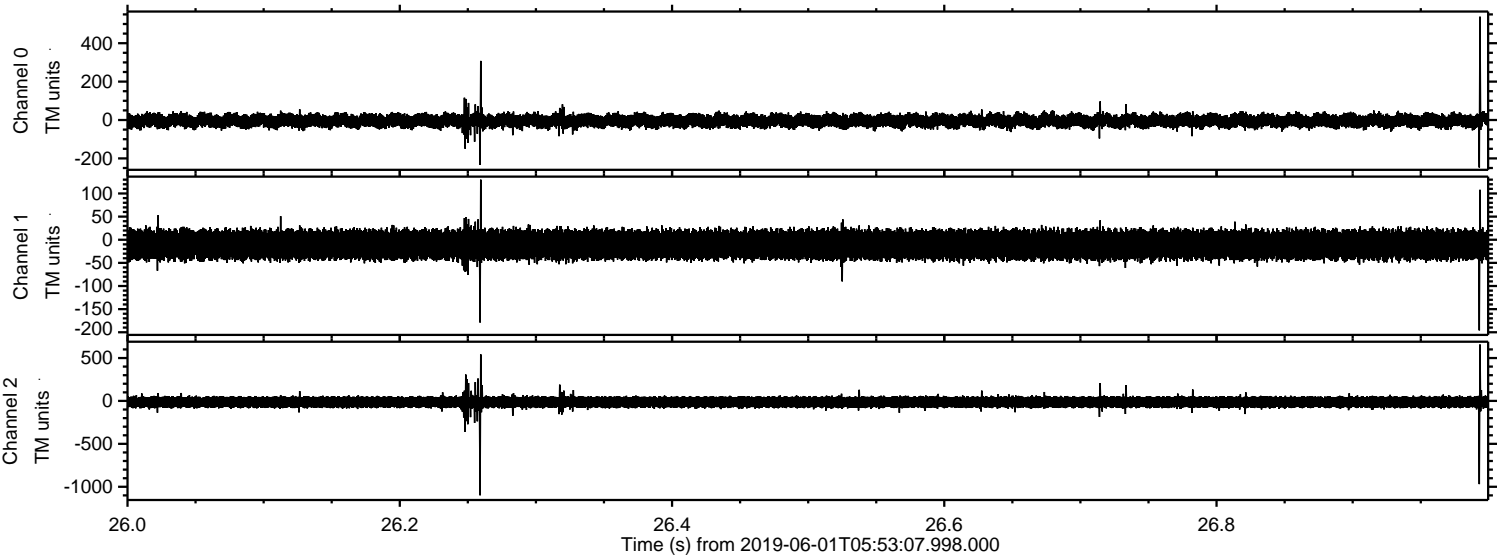

Channel 0
mn: -247
mx: 538
 μ : -4.2
 σ : 21.1

Channel 1
mn: -196
mx: 130
 μ : -10.7
 σ : 18.9

Channel 2
mn: -1099
mx: 657
 μ : -13.7
 σ : 42.4

Processed Sat Jun 1 08:01:00 2019 by ELM ver.2012-10-06 from 001__elm20190601_055306__dat00.bin

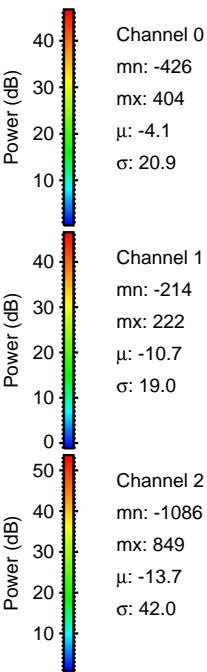
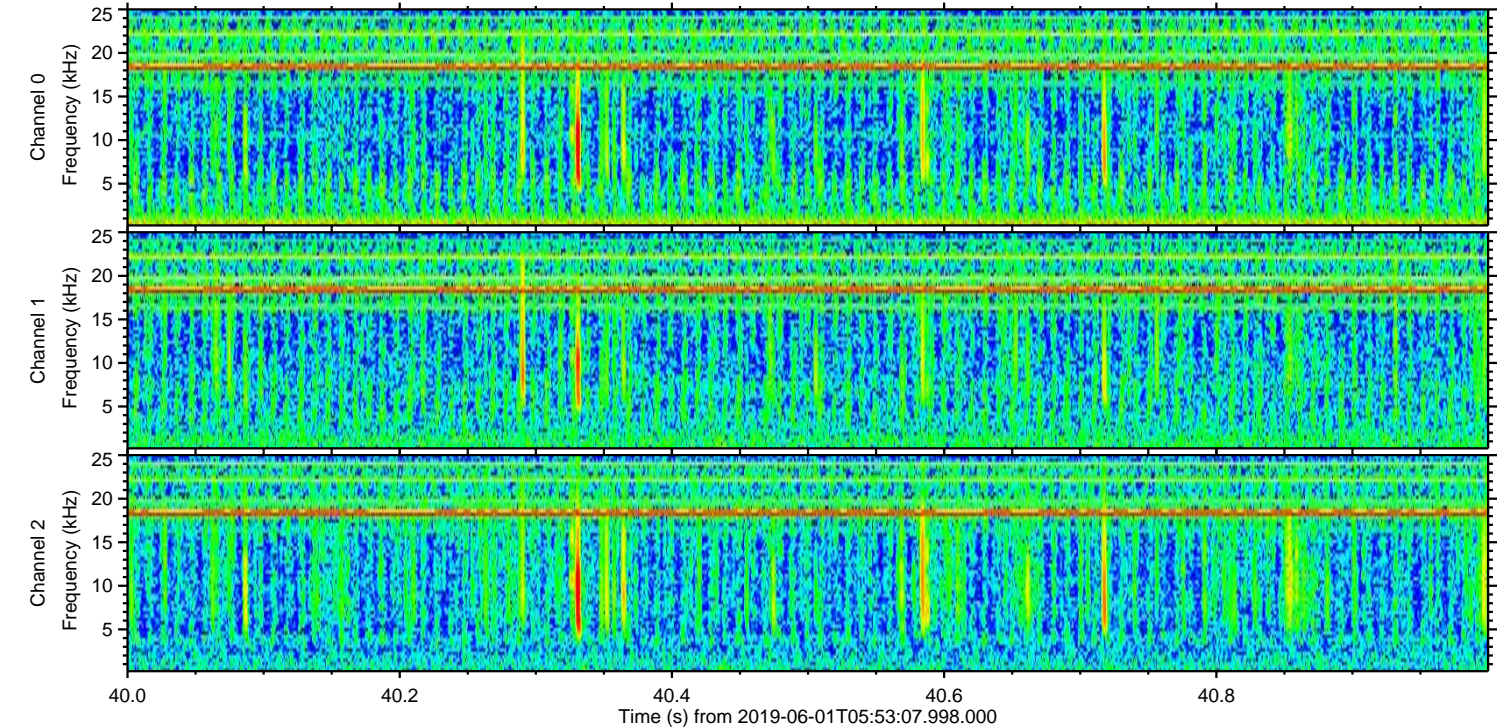
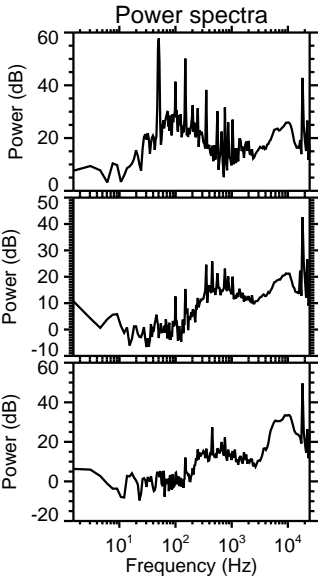
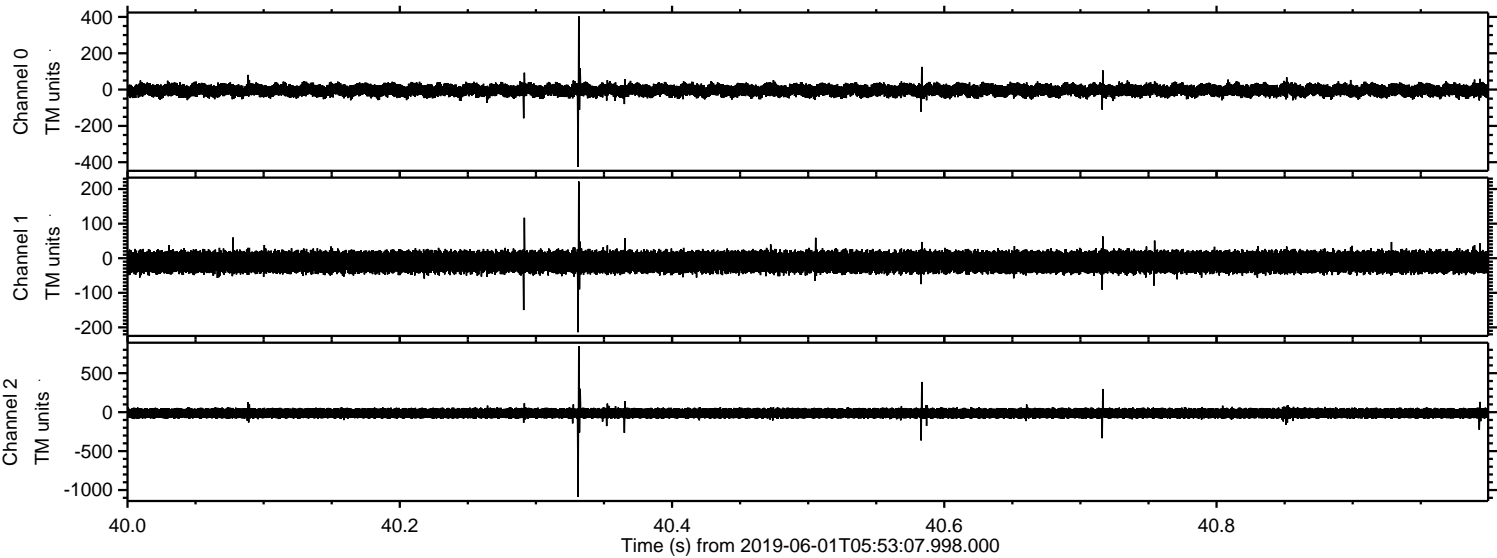

Processed Sat Jun 1 08:01:01 2019 by ELM ver.2012-10-06 from 001__elm20190601_055306__dat00.bin

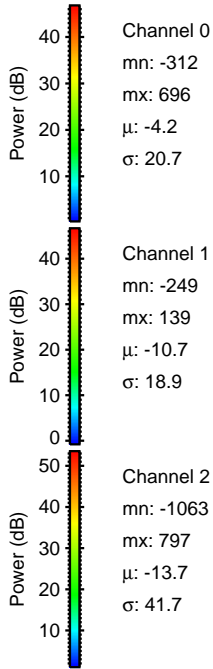
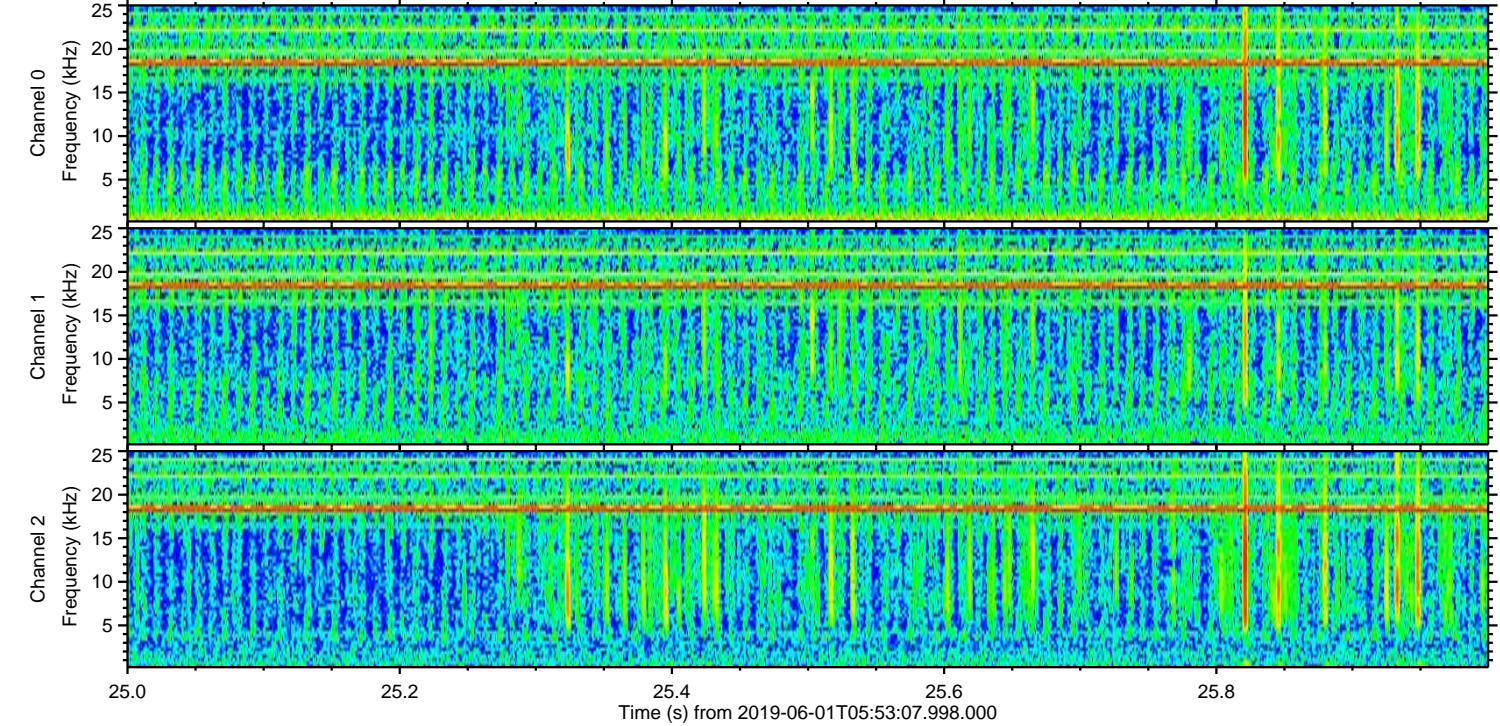
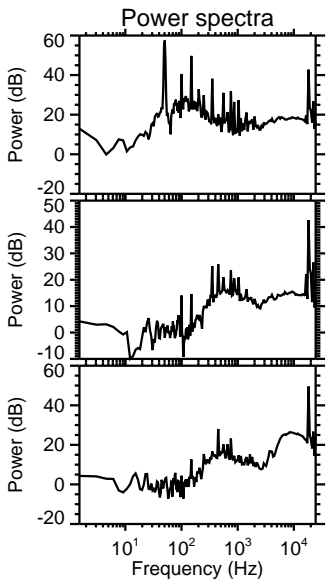
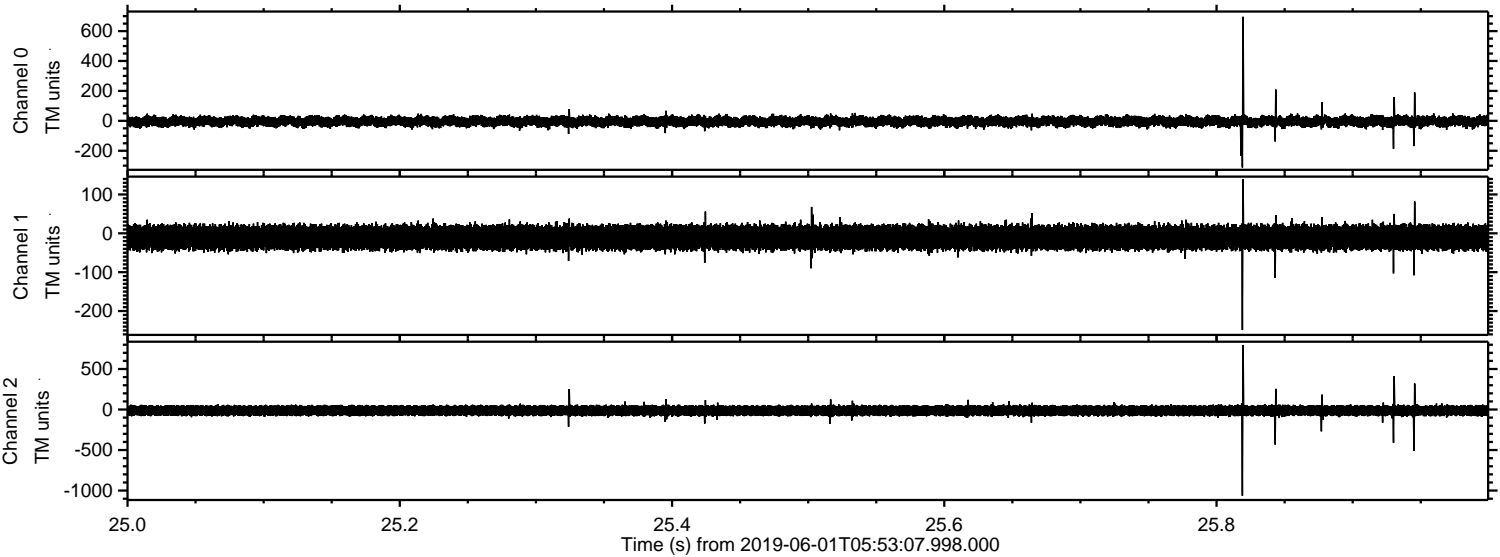

Processed Sat Jun 1 08:01:02 2019 by ELM ver.2012-10-06 from 001__elm20190601_055306__dat00.bin

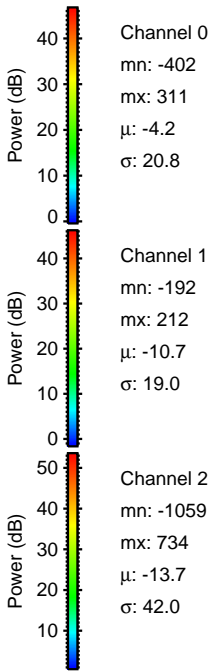
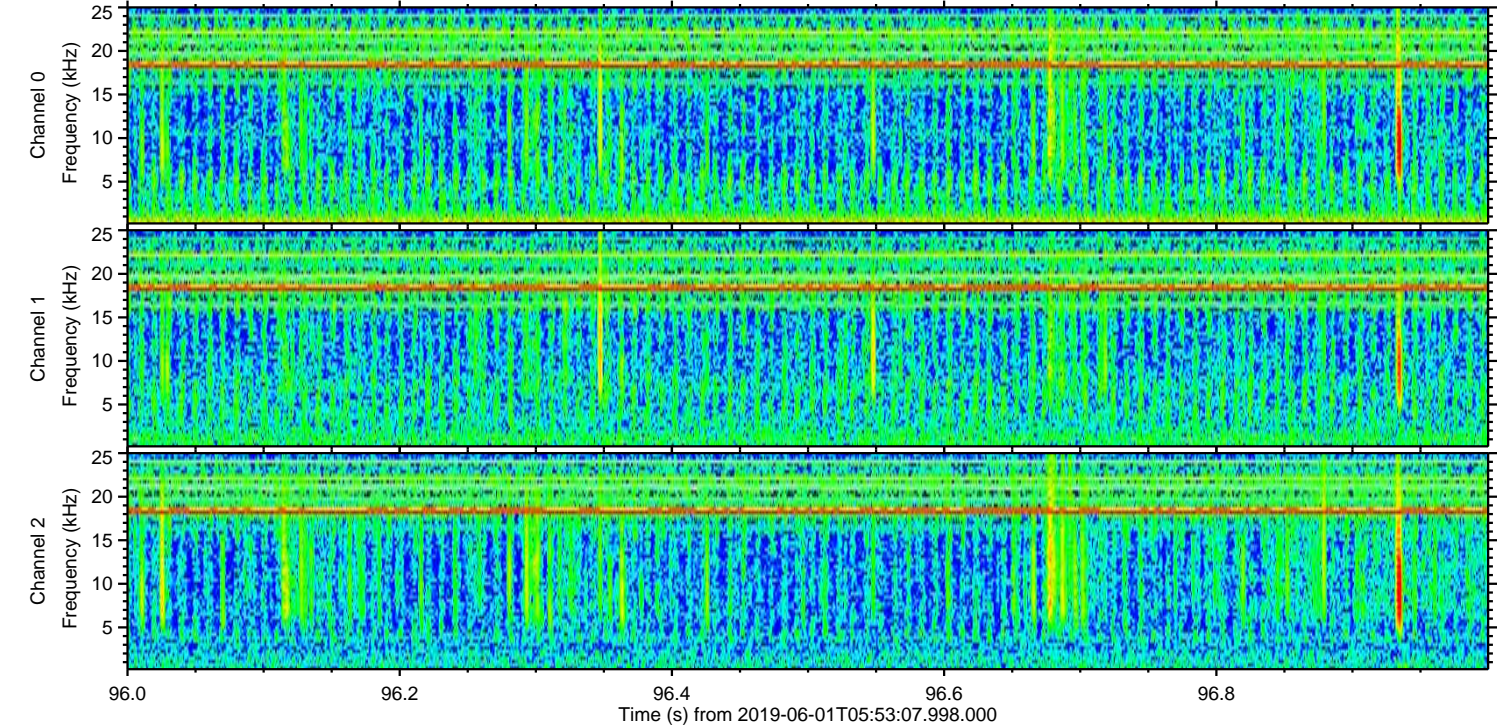
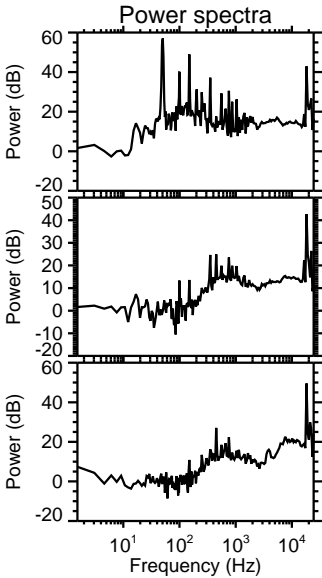
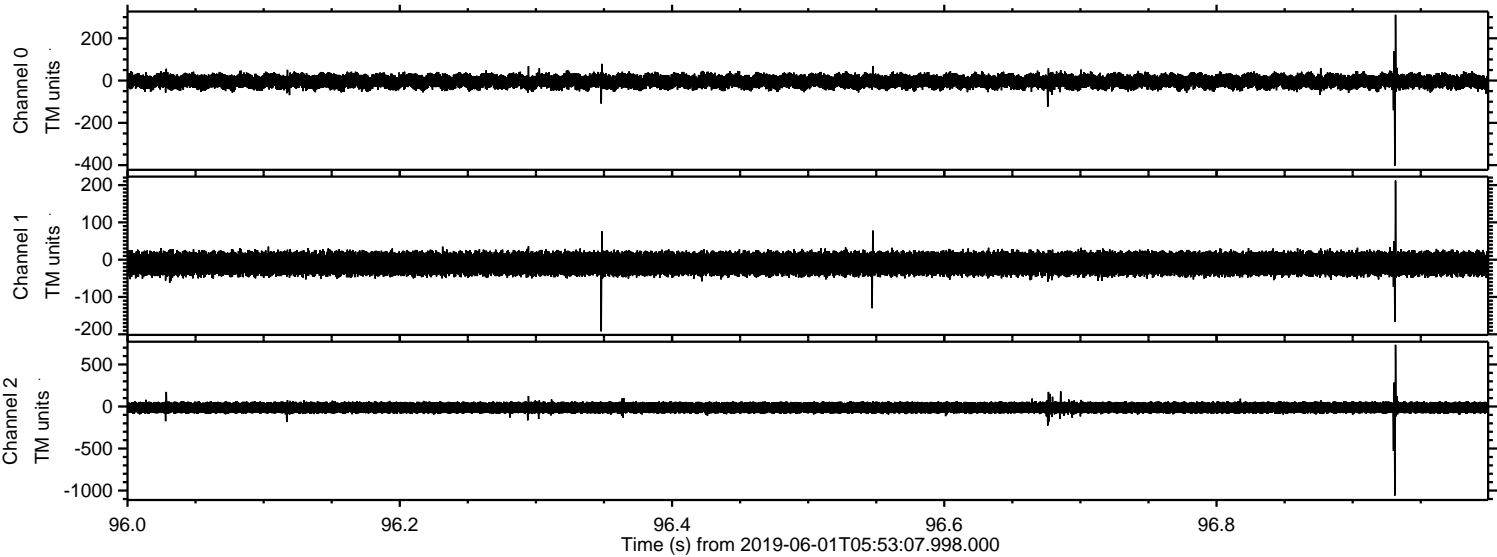

Processed Sat Jun 1 08:01:03 2019 by ELM ver.2012-10-06 from 001__elm20190601_055306__dat00.bin

