

ELMAVAN 3D WAVEFORMS (Measured data sampled at 50 kHz) 51000 packets of 144 samples from 2019-06-01T00:07:52.906.999.

Processed Sat Jun 1 02:15:34 2019 by ELM ver.2012-10-06 from 001__elm20190601_000751__dat00.bin

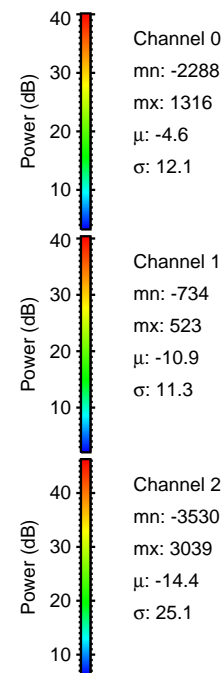
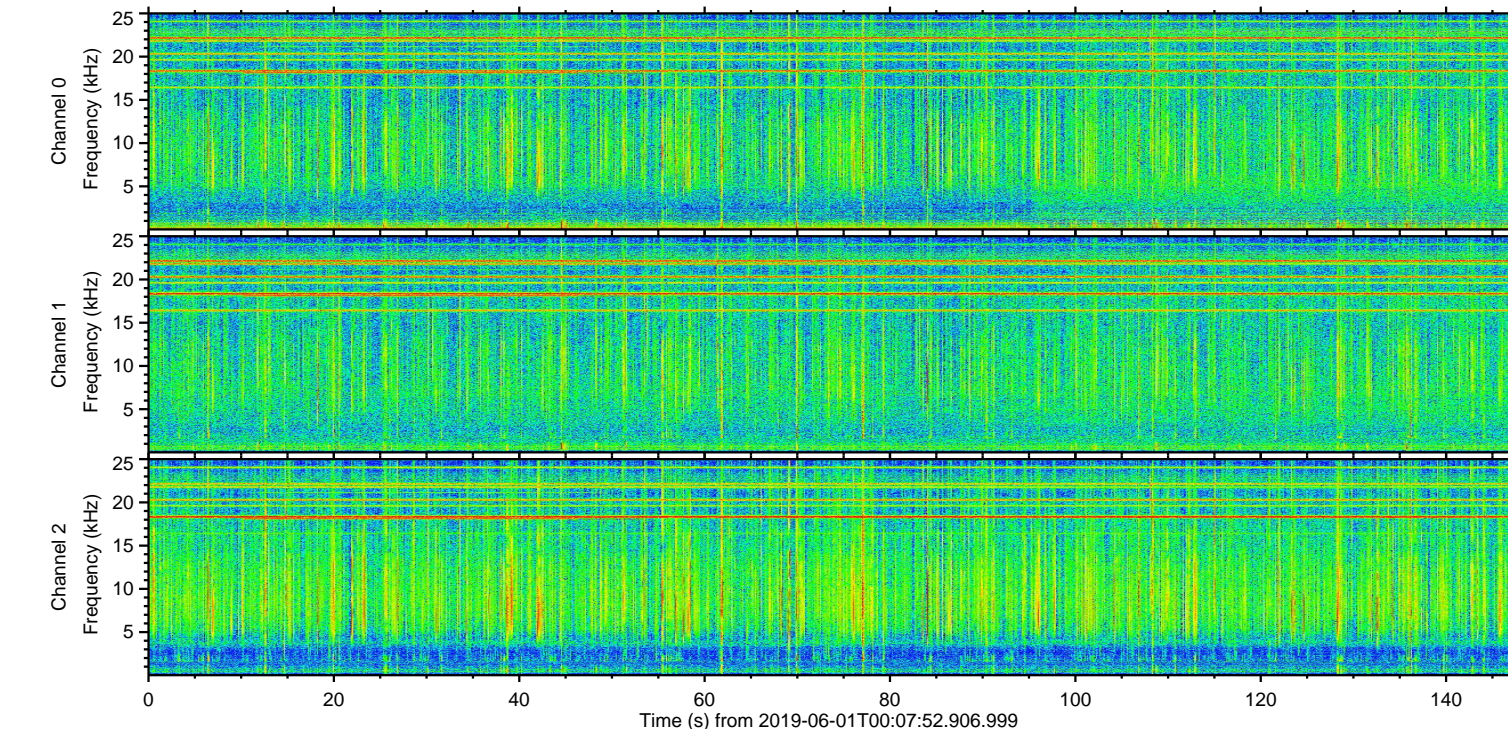
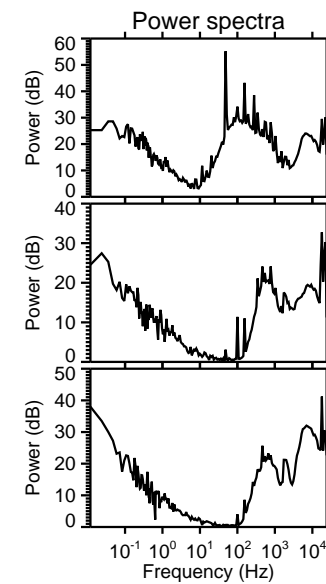
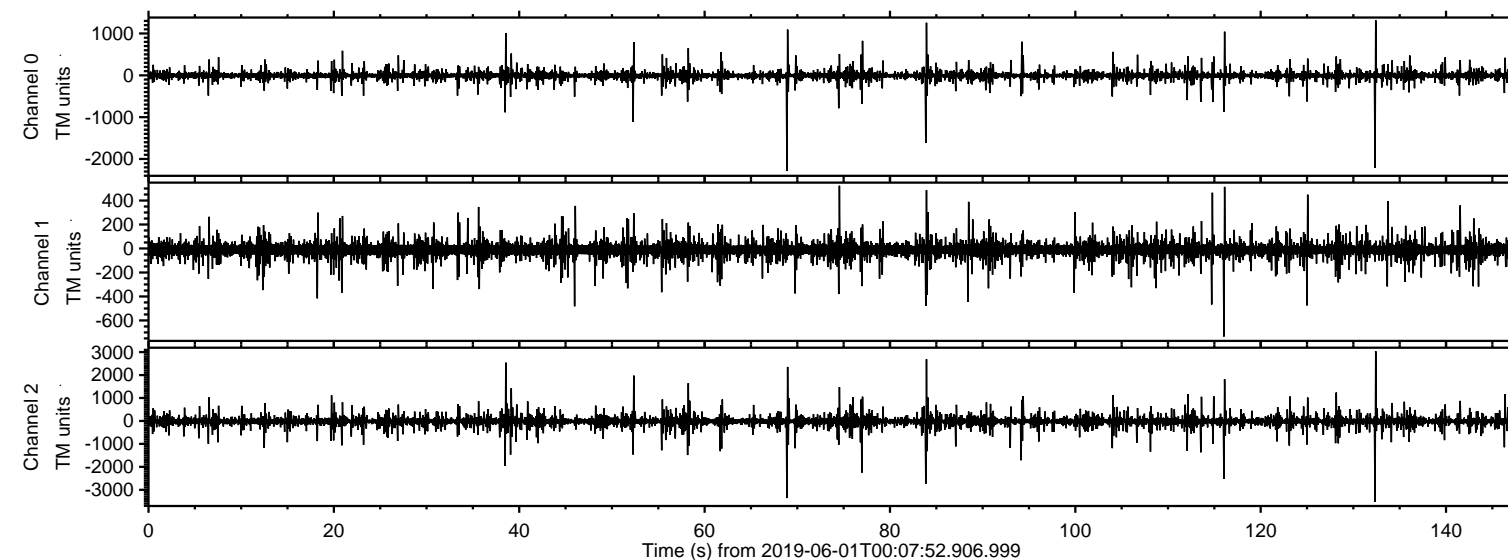

ELMAVAN 3D WAVEFORMS (Measured data sampled at 50 kHz) 51000 packets of 144 samples from 2019-06-01T00:07:52.906.999. Part 133/147

Processed Sat Jun 1 02:15:39 2019 by ELM ver.2012-10-06 from 001__elm20190601_000751__dat00.bin

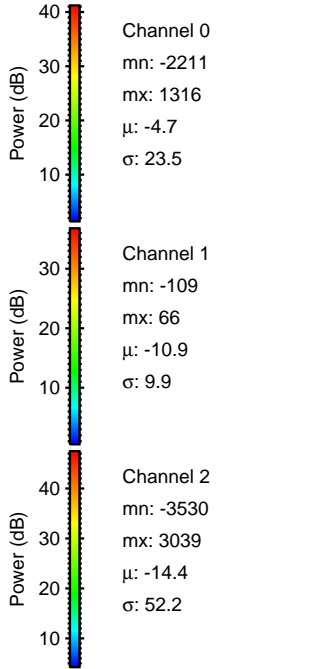
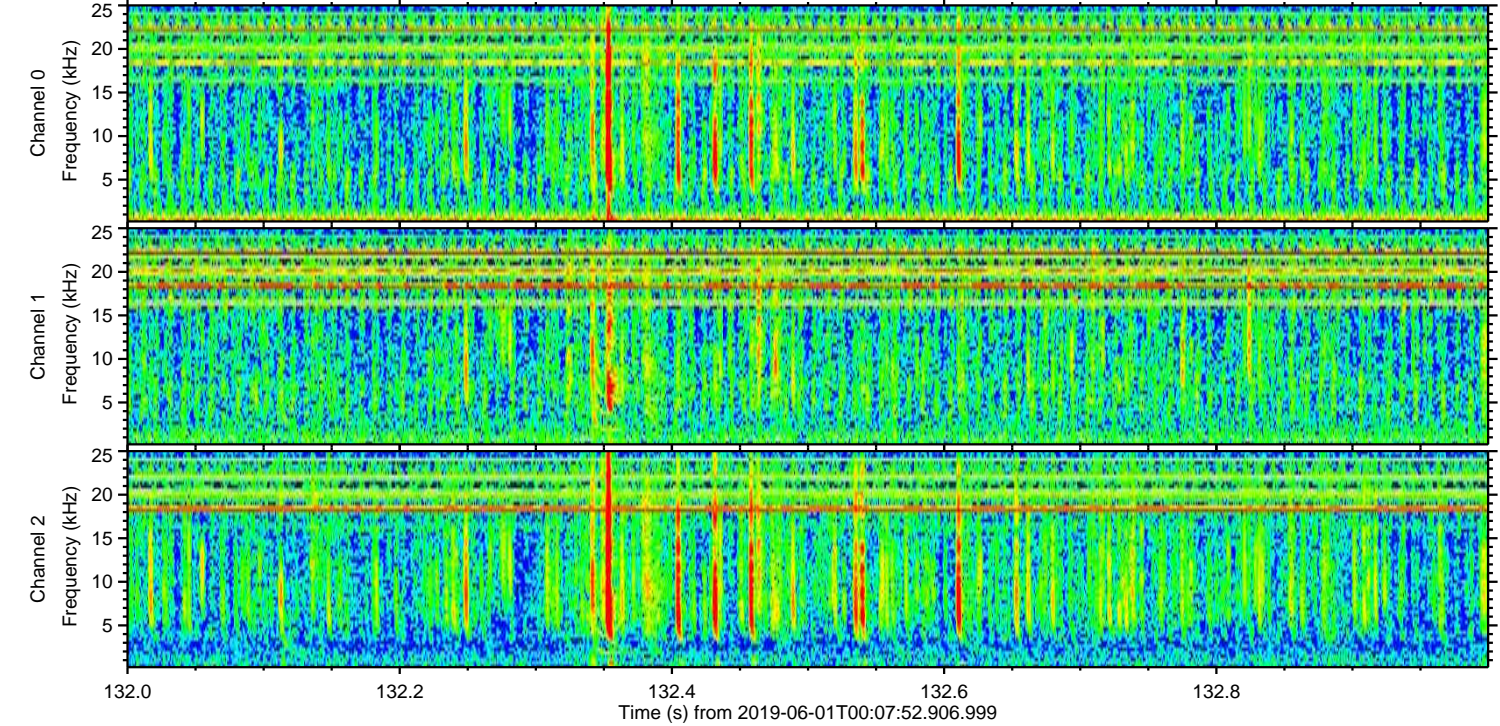
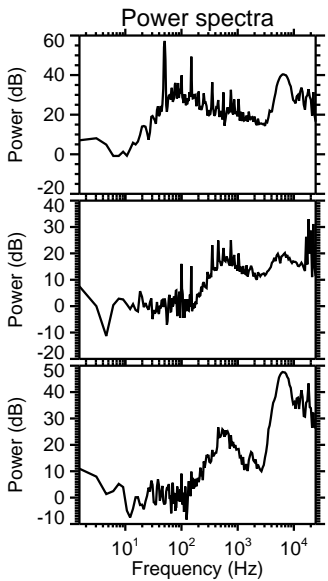
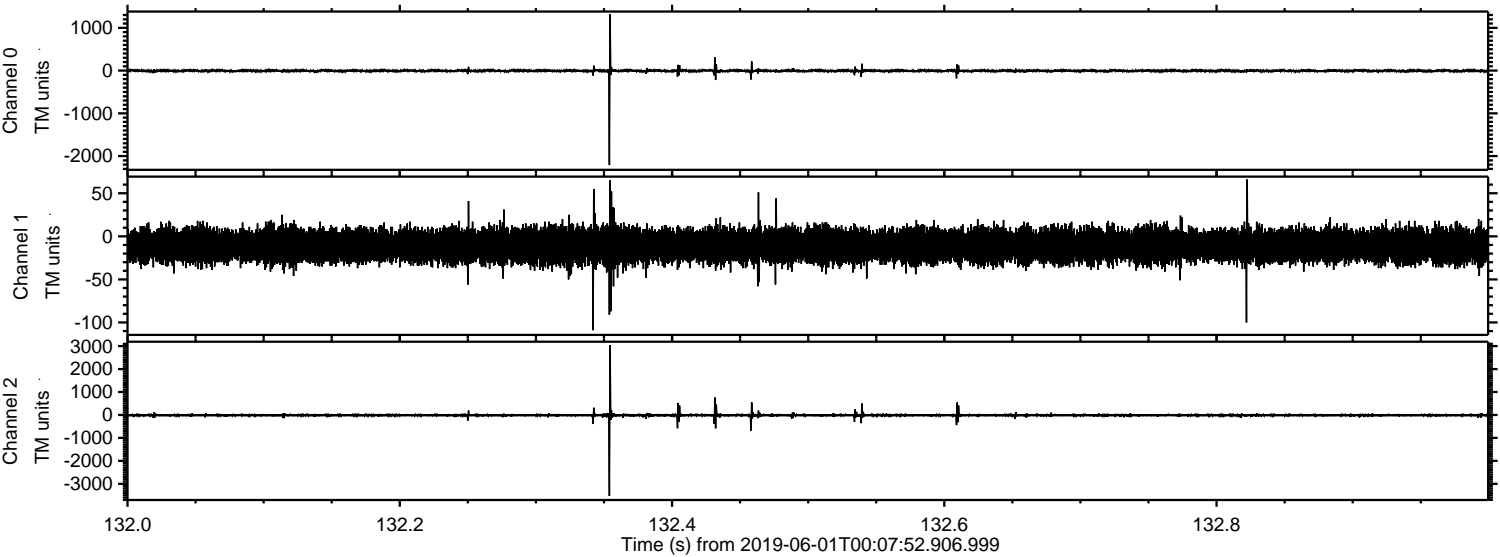

Processed Sat Jun 1 02:15:40 2019 by ELM ver.2012-10-06 from 001__elm20190601_000751__dat00.bin

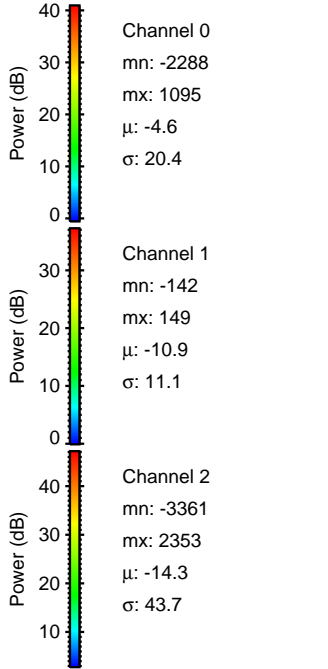
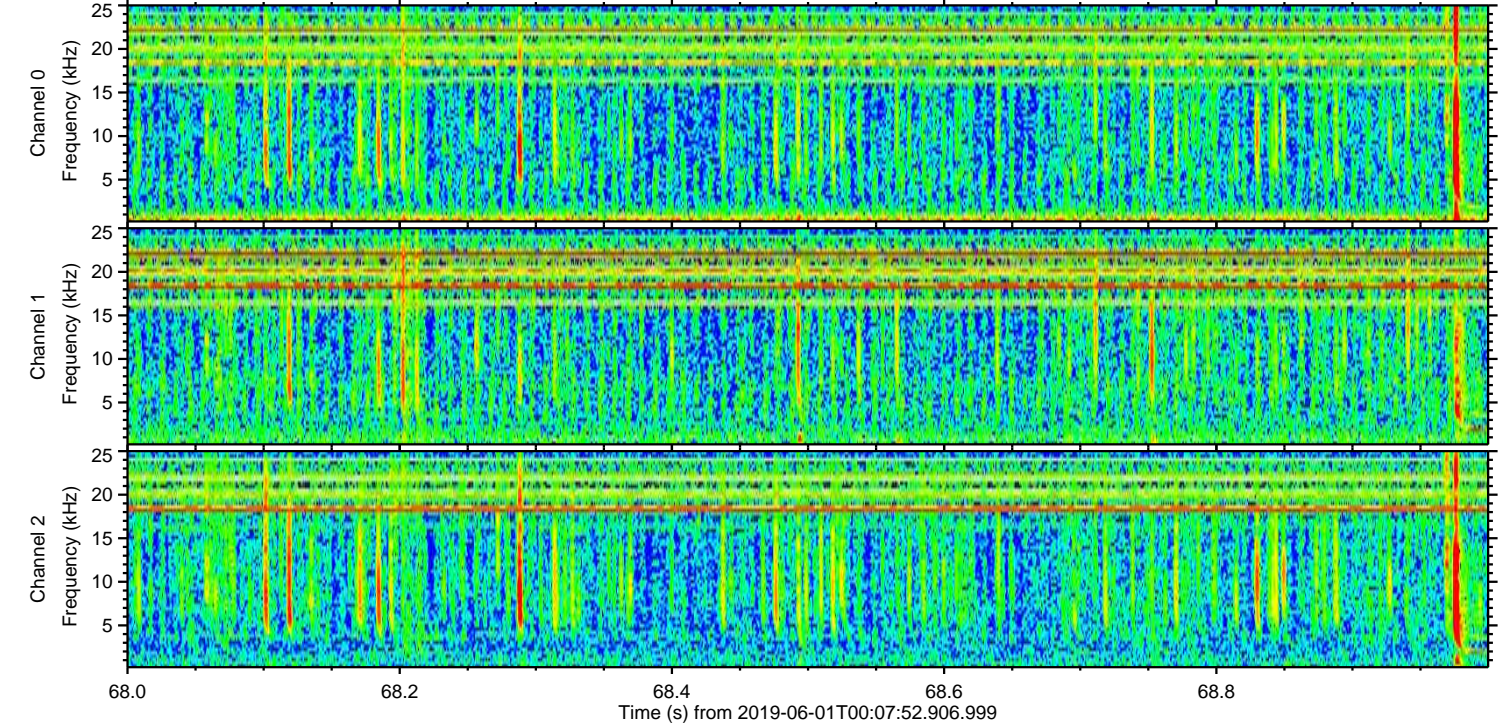
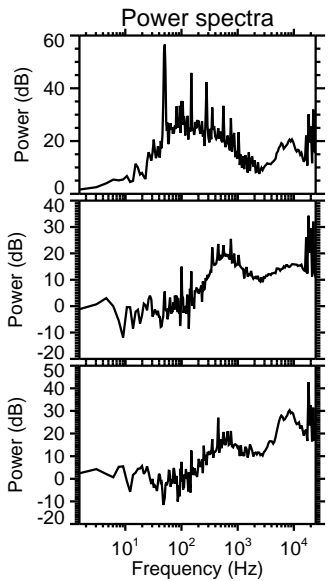
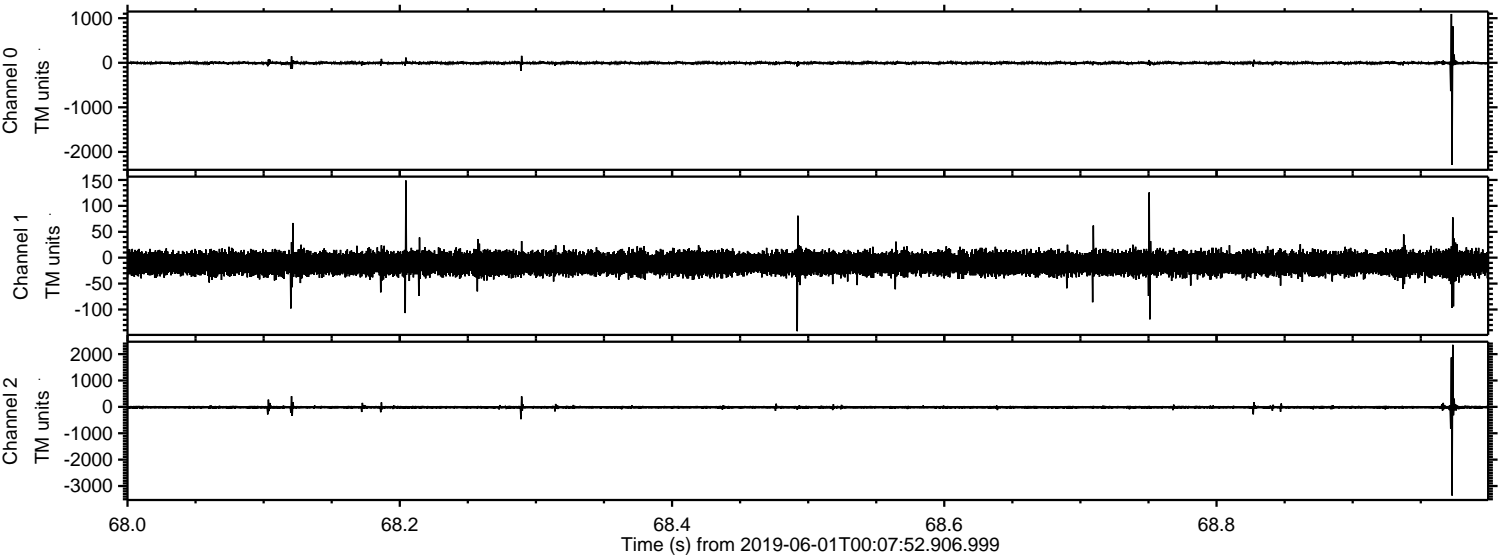

Processed Sat Jun 1 02:15:41 2019 by ELM ver.2012-10-06 from 001__elm20190601_000751__dat00.bin

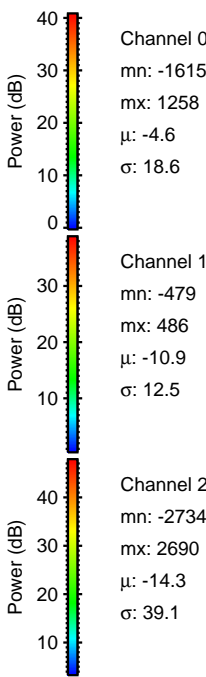
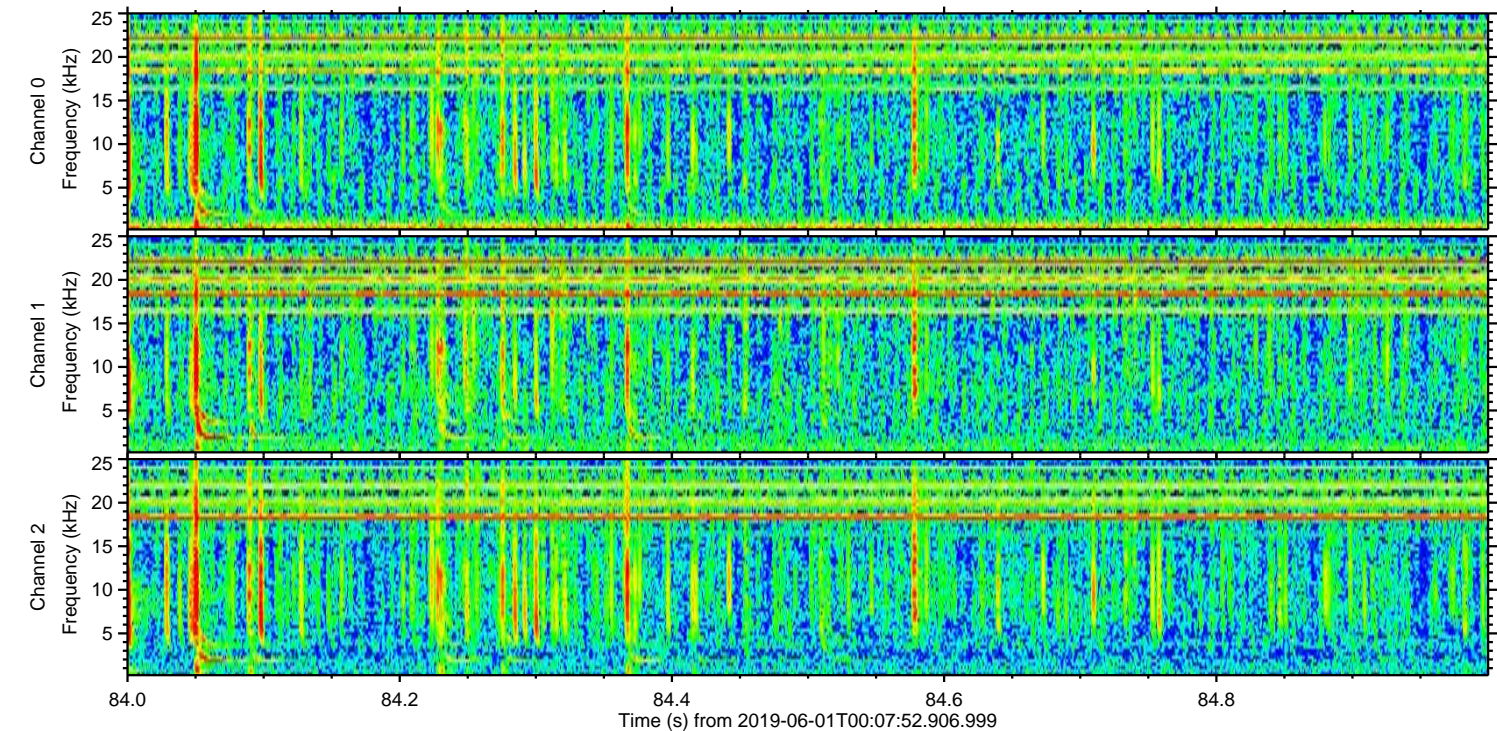
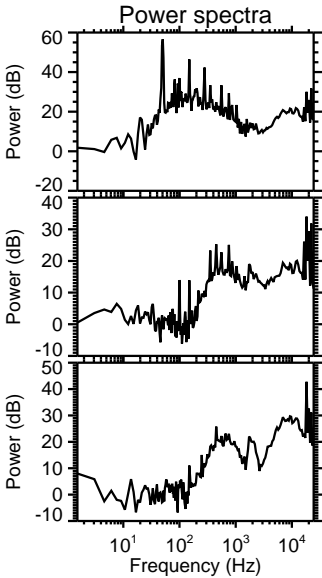
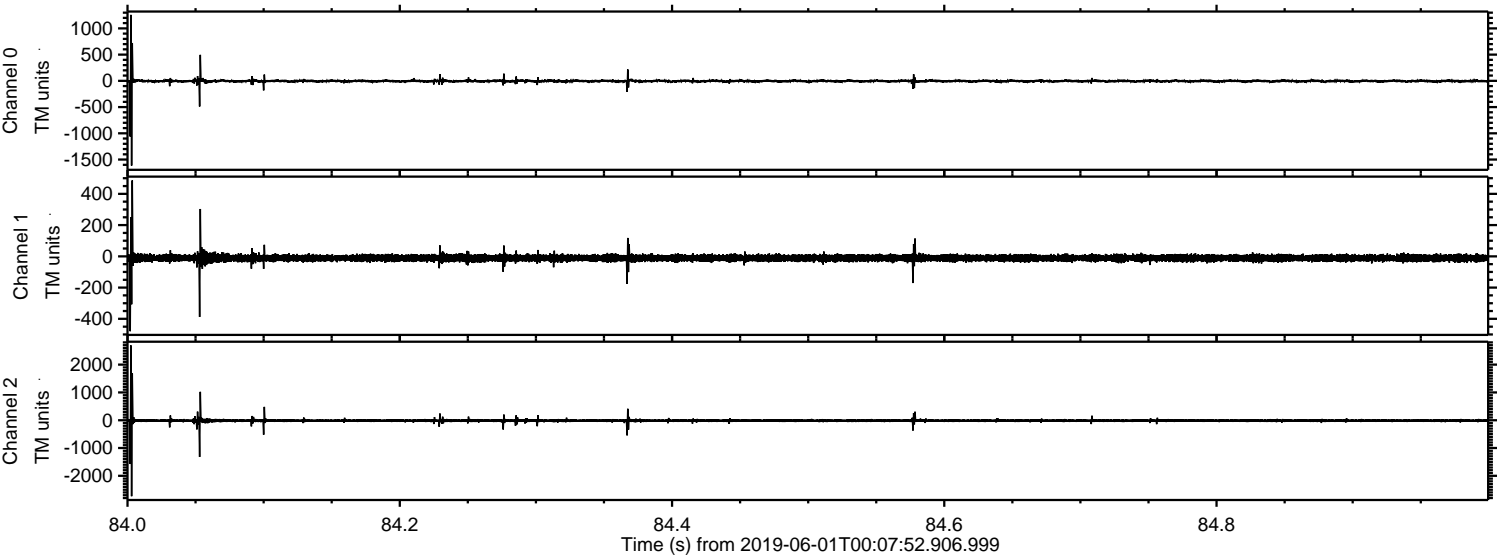

Processed Sat Jun 1 02:15:41 2019 by ELM ver.2012-10-06 from 001__elm20190601_000751__dat00.bin

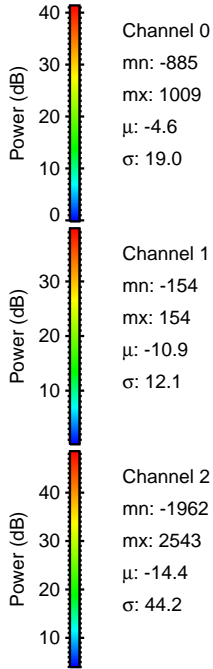
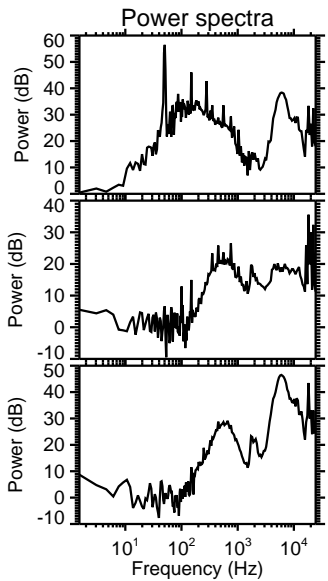
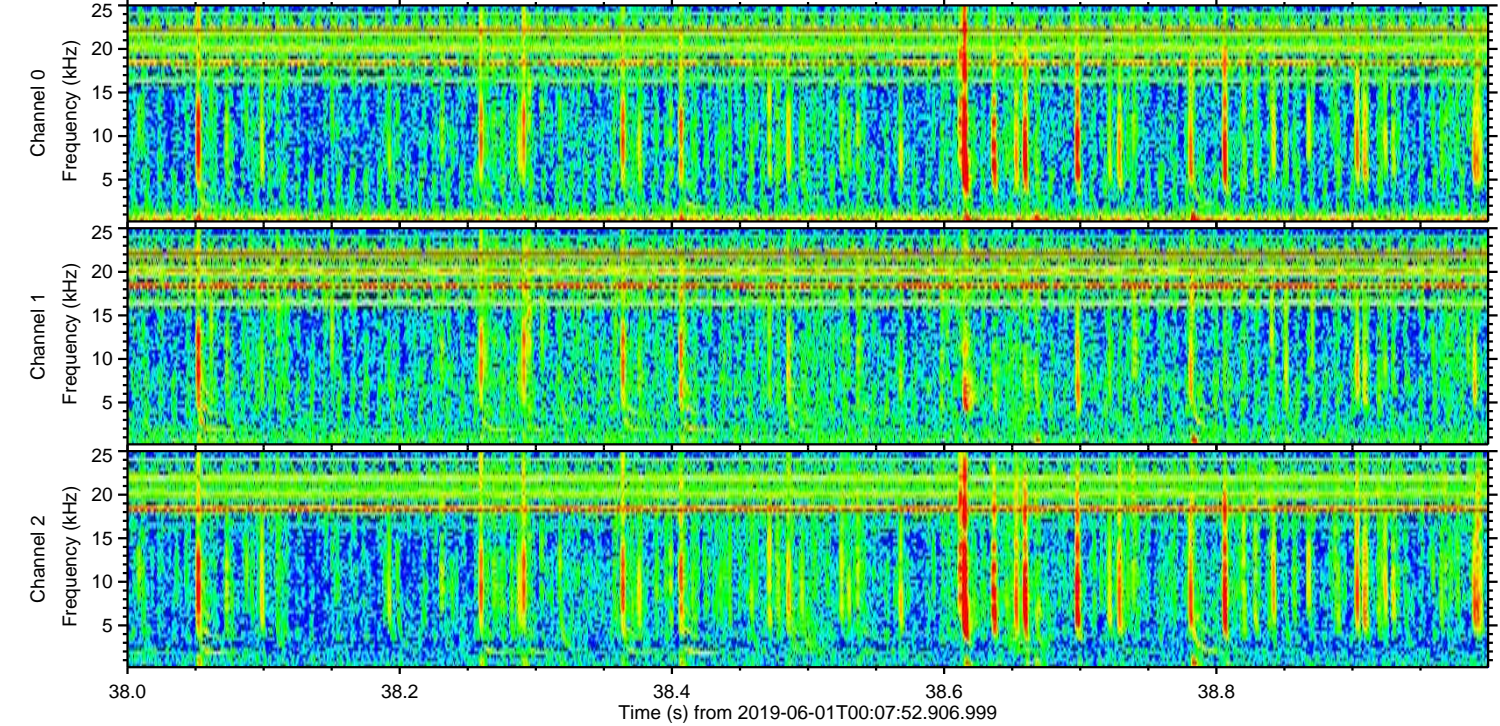
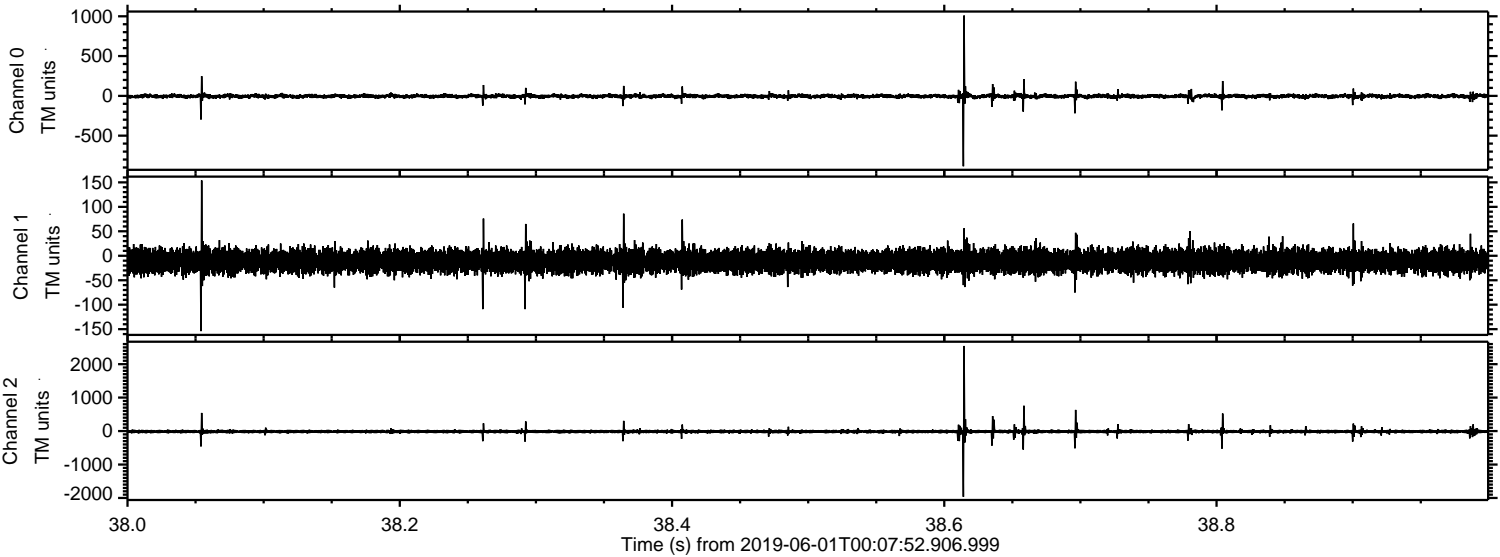

ELMAVAN 3D WAVEFORMS (Measured data sampled at 50 kHz) 51000 packets of 144 samples from 2019-06-01T00:07:52.906.999. Part 117/147

Processed Sat Jun 1 02:15:42 2019 by ELM ver.2012-10-06 from 001__elm20190601_000751__dat00.bin

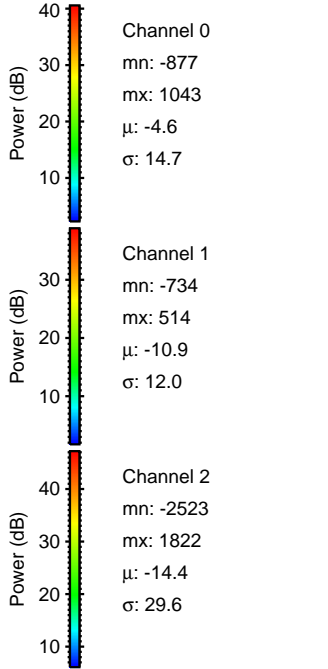
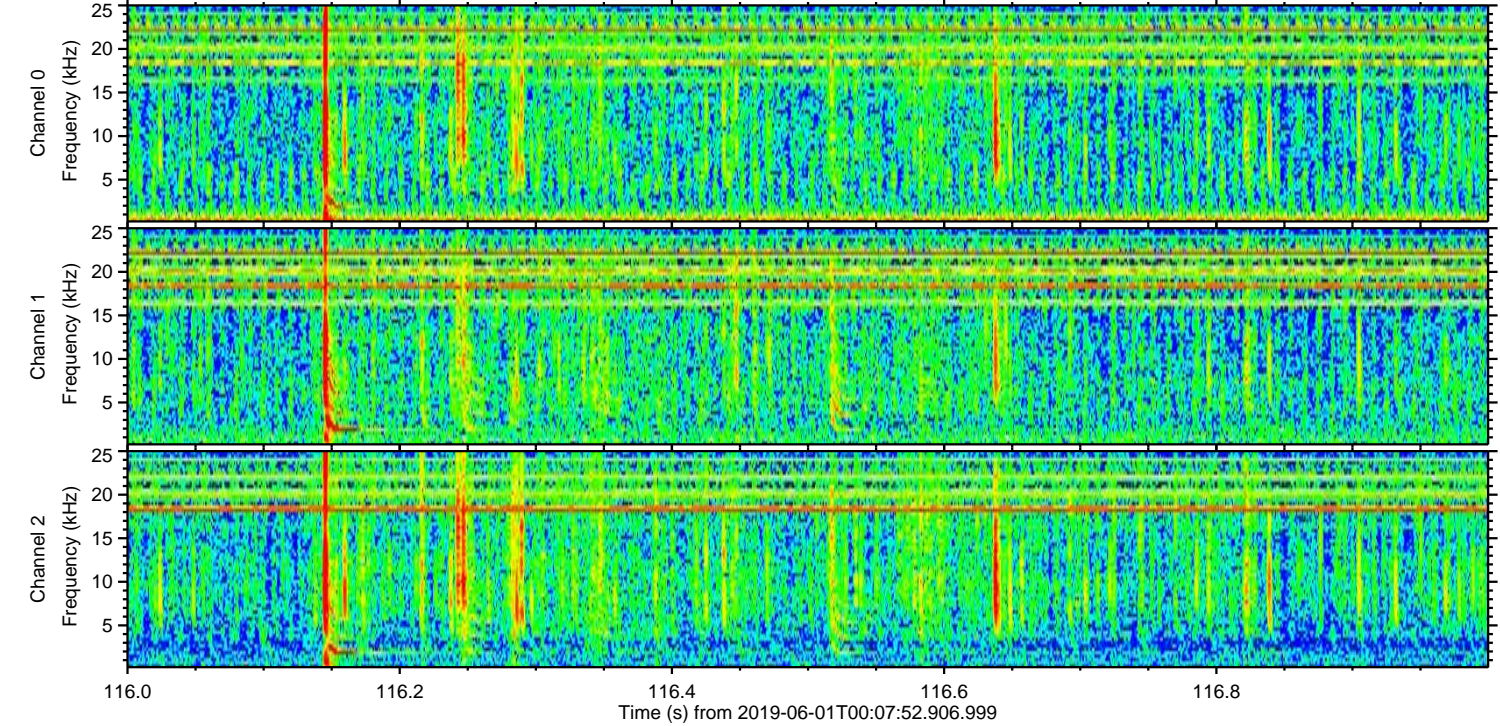
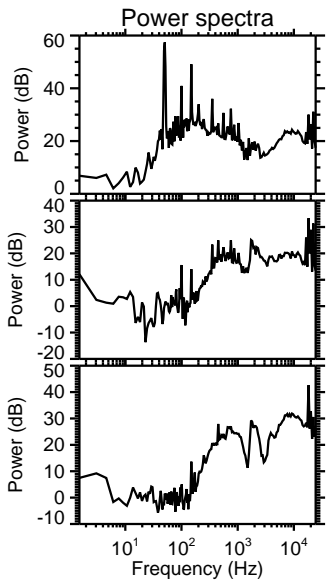
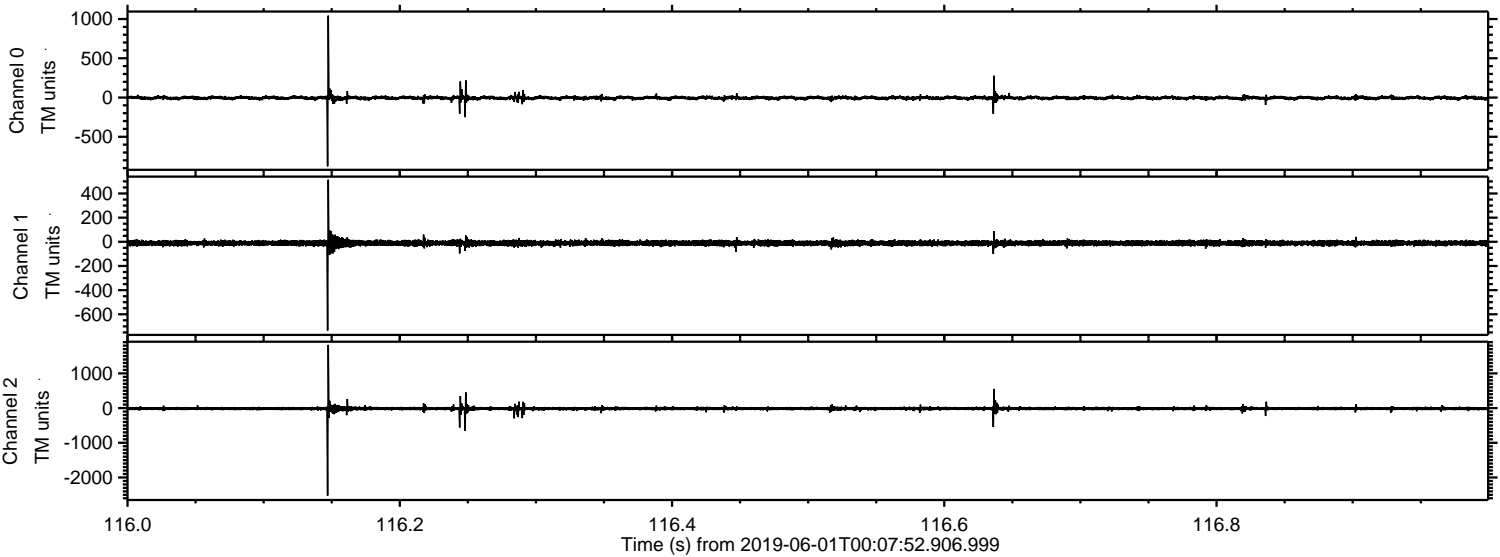

ELMAVAN 3D WAVEFORMS (Measured data sampled at 50 kHz) 51000 packets of 144 samples from 2019-06-01T00:07:52.906.999. Part 77/147

Processed Sat Jun 1 02:15:42 2019 by ELM ver.2012-10-06 from 001__elm20190601_000751__dat00.bin

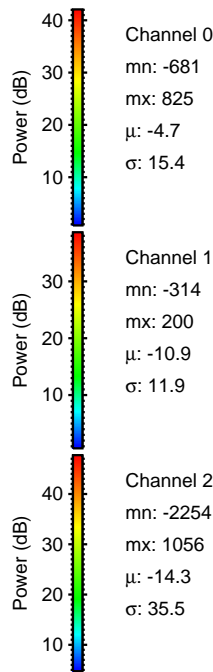
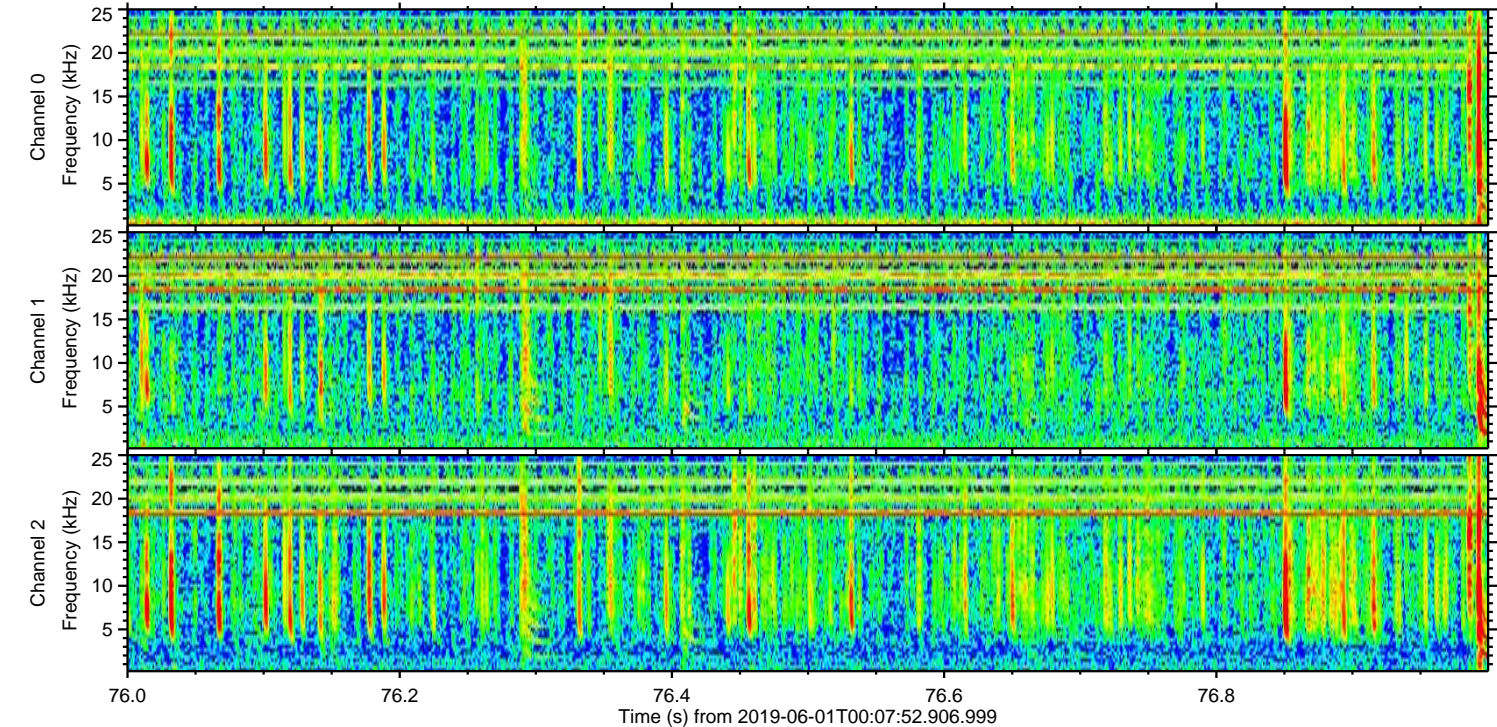
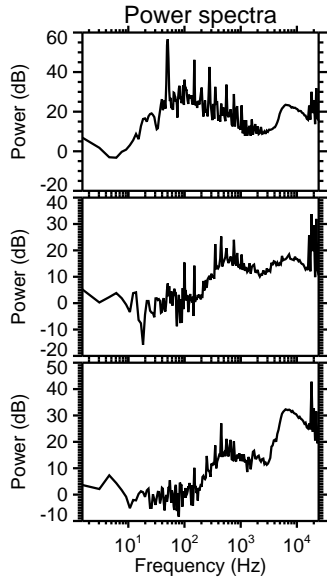
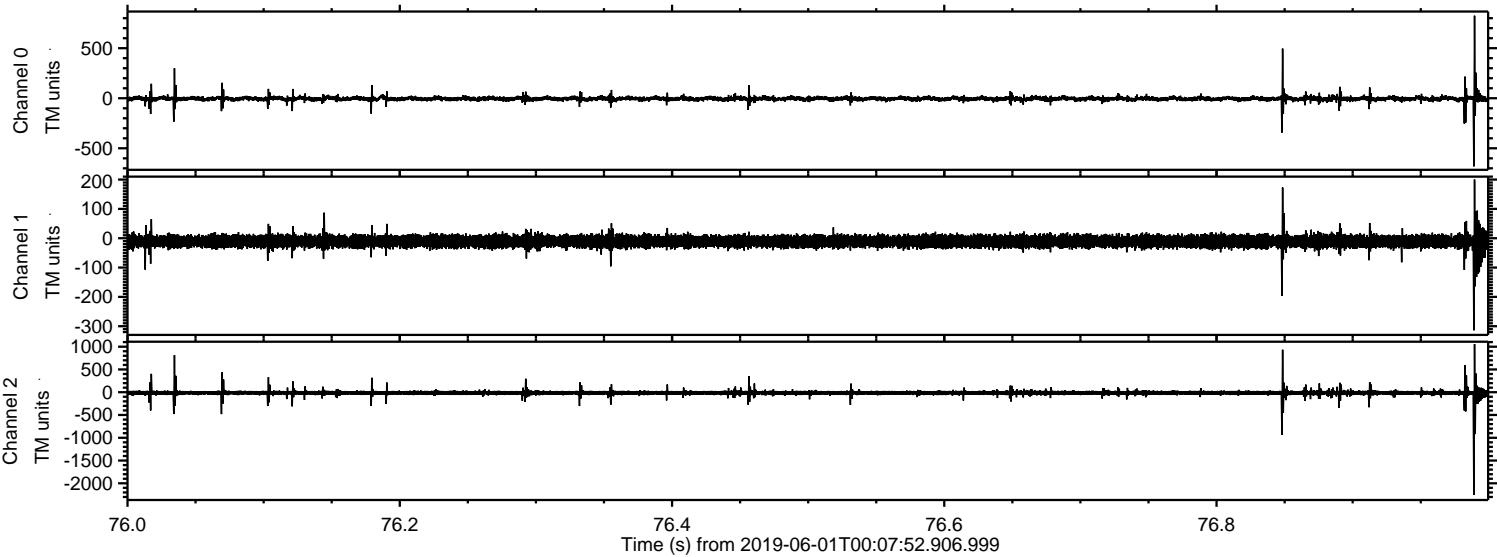

Processed Sat Jun 1 02:15:43 2019 by ELM ver.2012-10-06 from 001__elm20190601_000751__dat00.bin

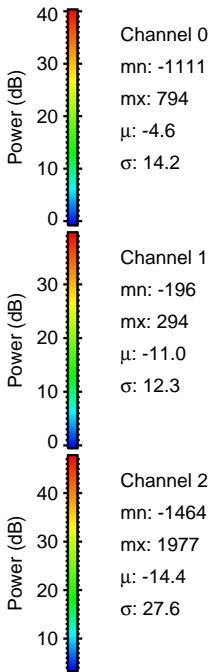
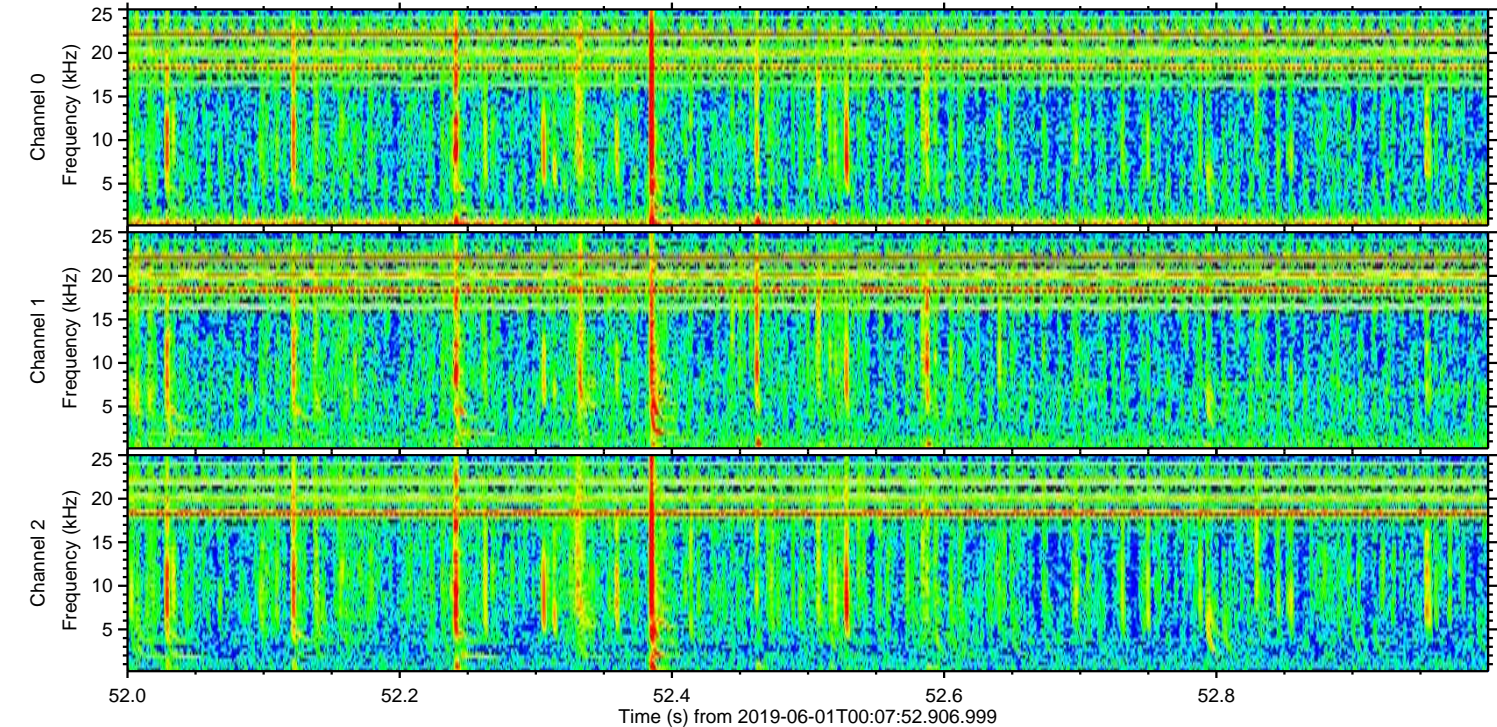
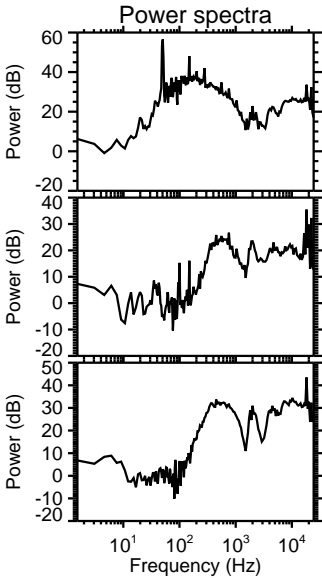
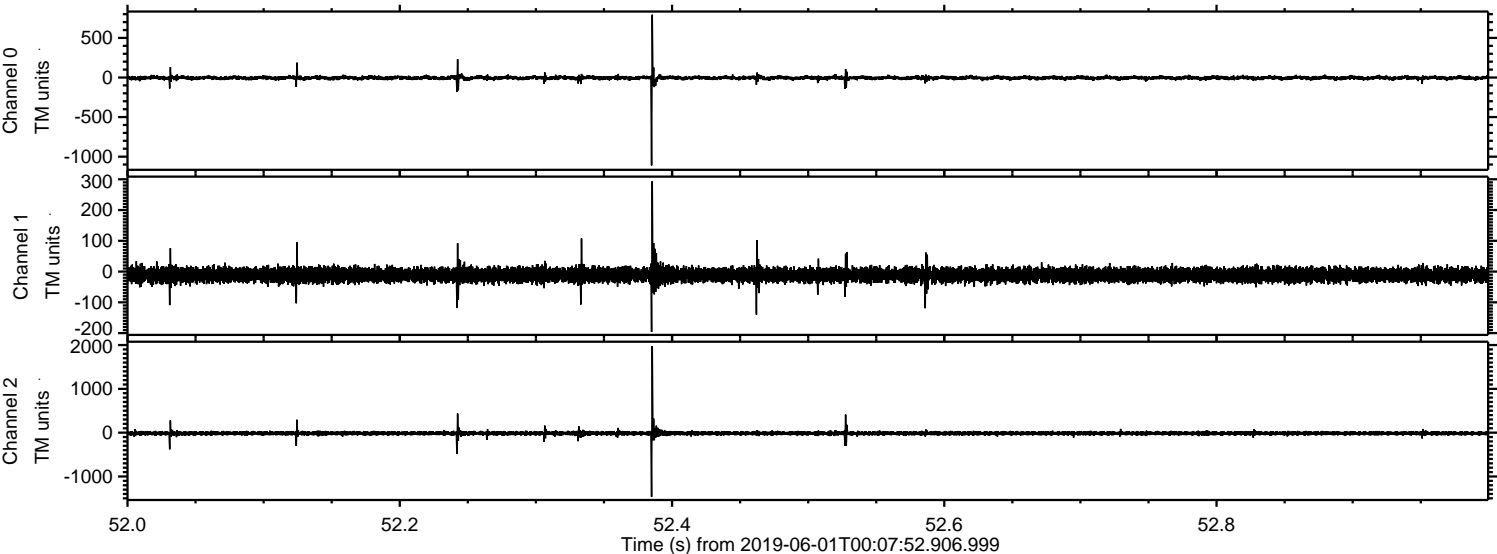

Processed Sat Jun 1 02:15:44 2019 by ELM ver.2012-10-06 from 001__elm20190601_000751__dat00.bin

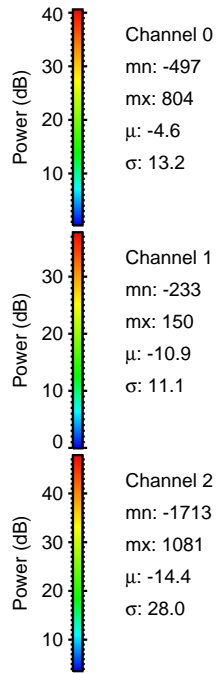
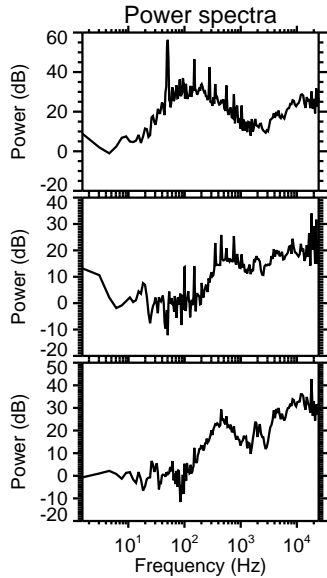
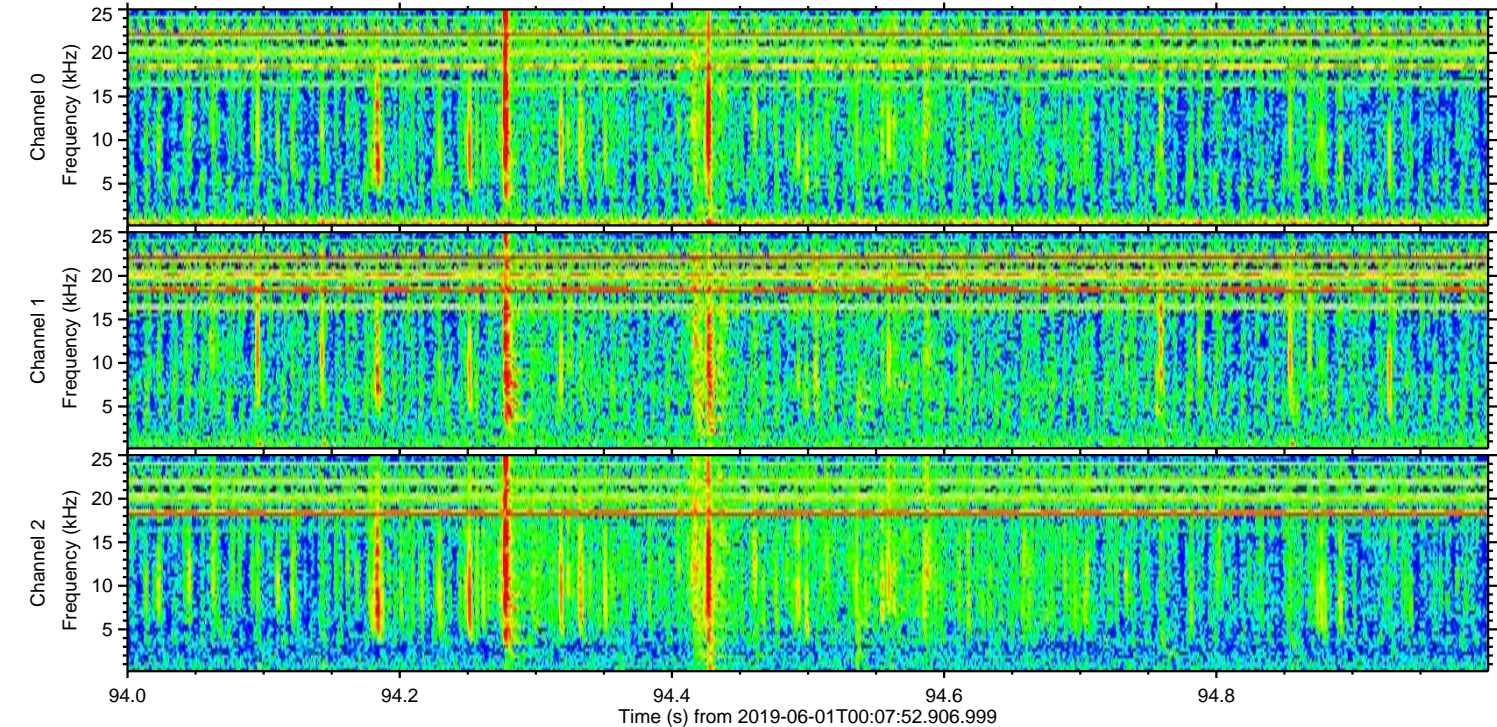
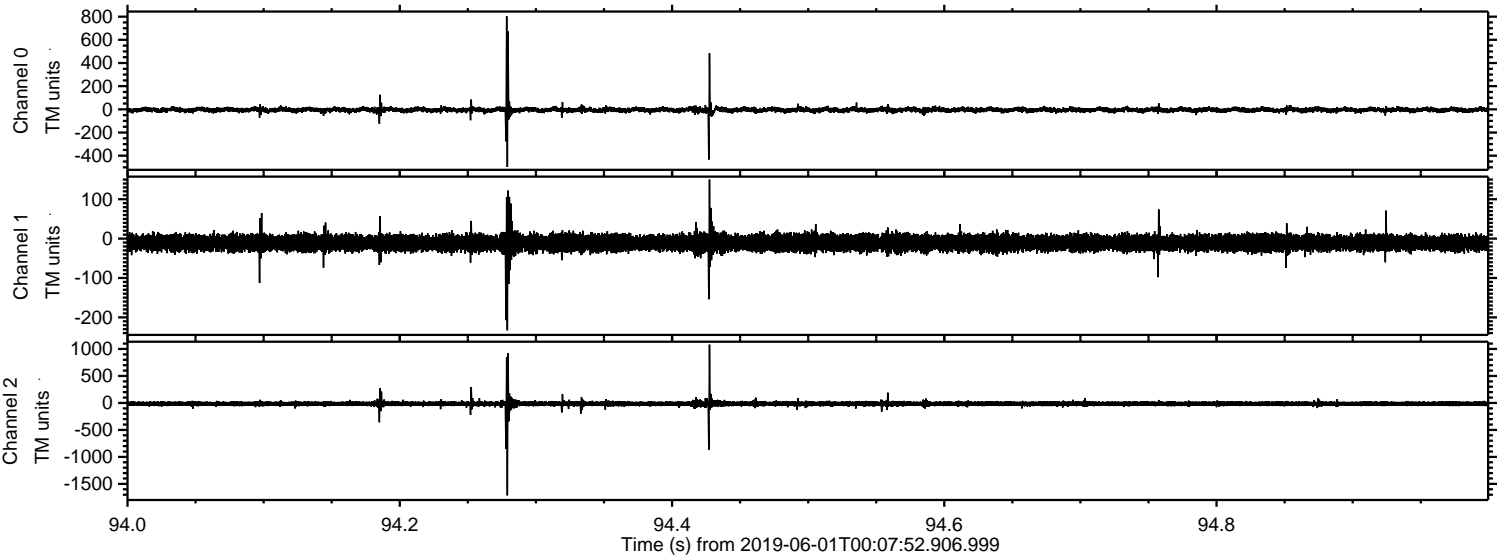

Channel 0
mn: -497
mx: 804
 μ : -4.6
 σ : 13.2

Channel 1
mn: -233
mx: 150
 μ : -10.9
 σ : 11.1

Channel 2
mn: -1713
mx: 1081
 μ : -14.4
 σ : 28.0

Processed Sat Jun 1 02:15:44 2019 by ELM ver.2012-10-06 from 001__elm20190601_000751__dat00.bin

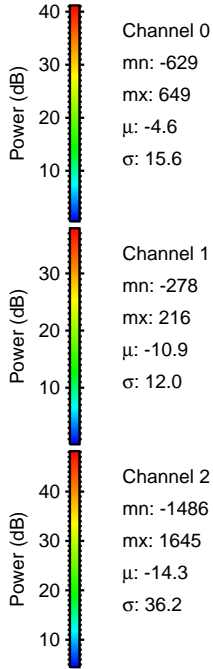
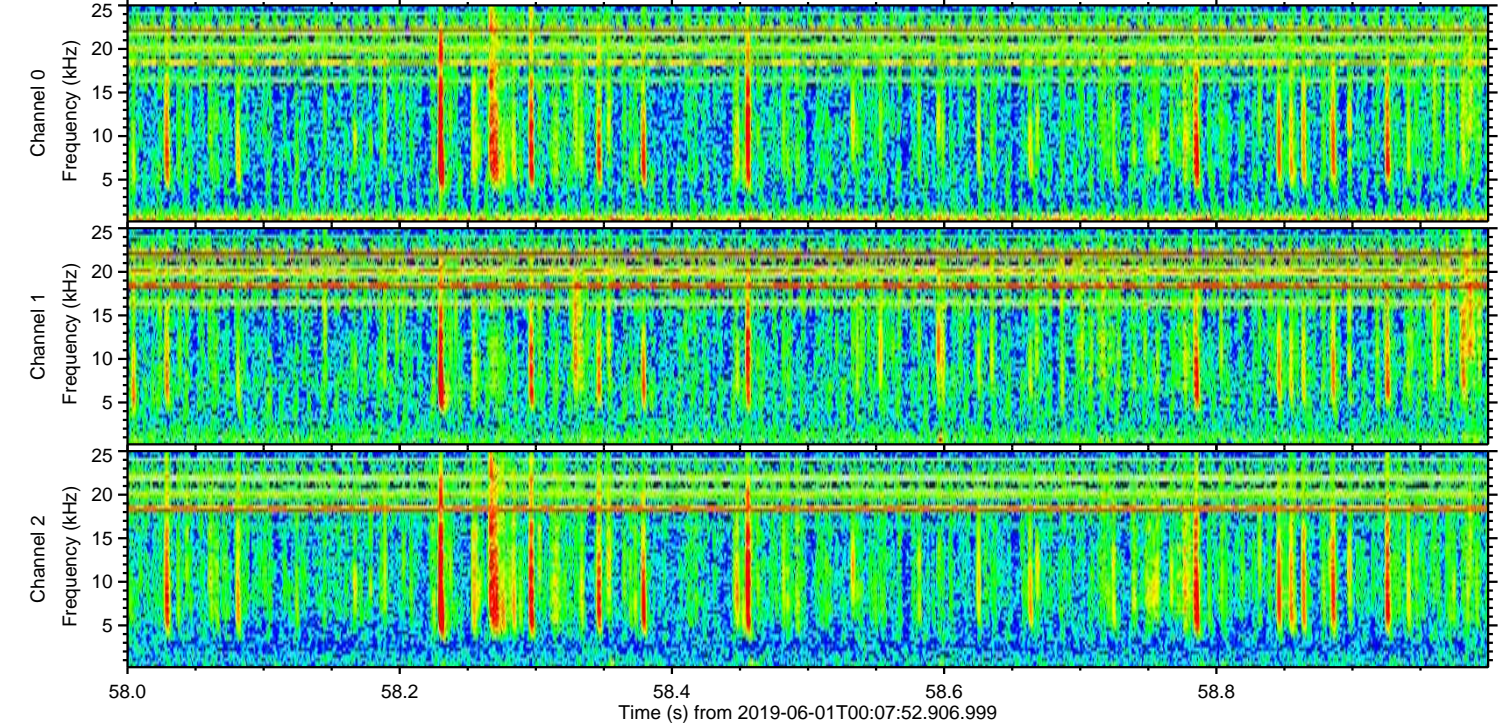
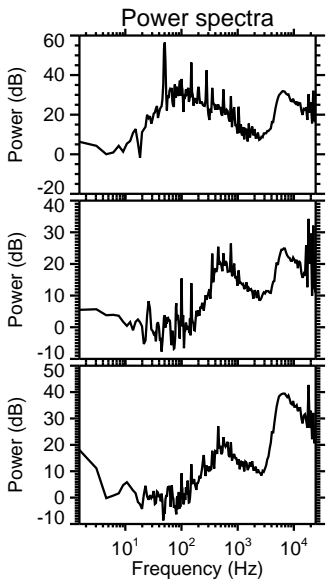
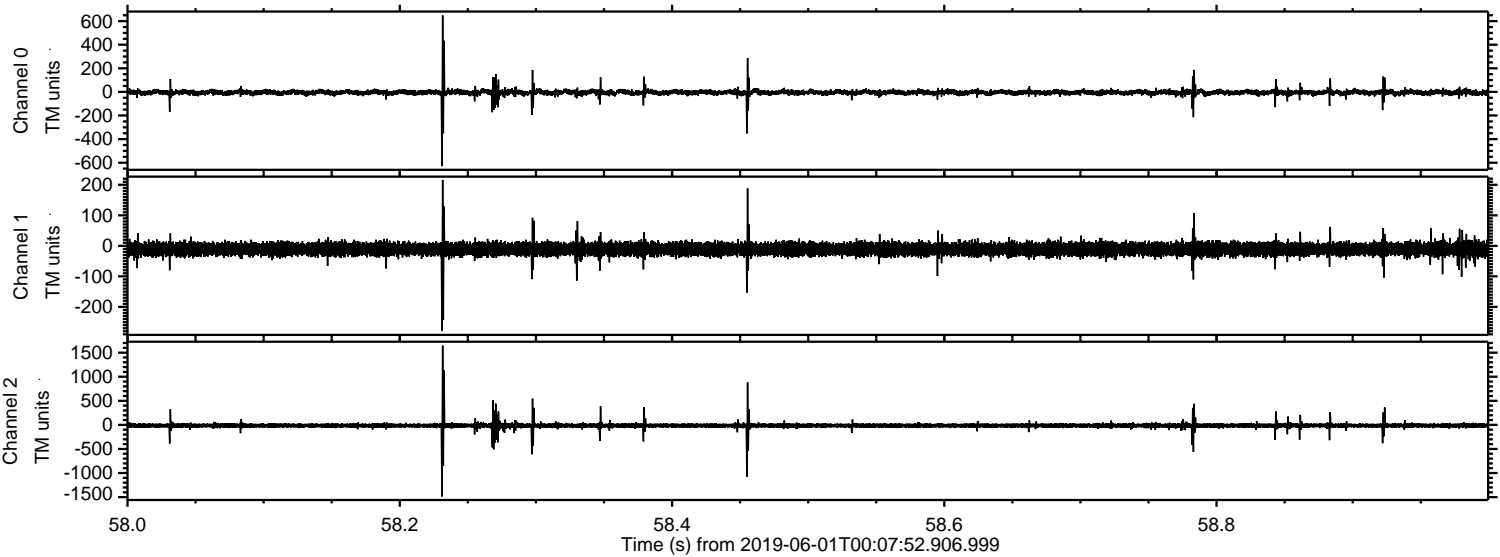

Processed Sat Jun 1 02:15:45 2019 by ELM ver.2012-10-06 from 001__elm20190601_000751__dat00.bin

