

ELMAVAN 3D WAVEFORMS (Measured data sampled at 50 kHz) 50999 packets of 144 samples from 2019-05-31T23:17:50.745.000.

Processed Sat Jun 1 01:25:50 2019 by ELM ver.2012-10-06 from 001__elm20190531_231749__dat00.bin

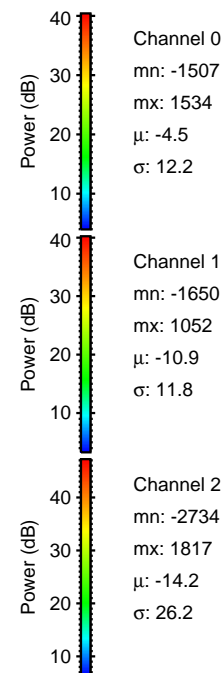

Processed Sat Jun 1 01:26:00 2019 by ELM ver.2012-10-06 from 001__elm20190531_231749__dat00.bin

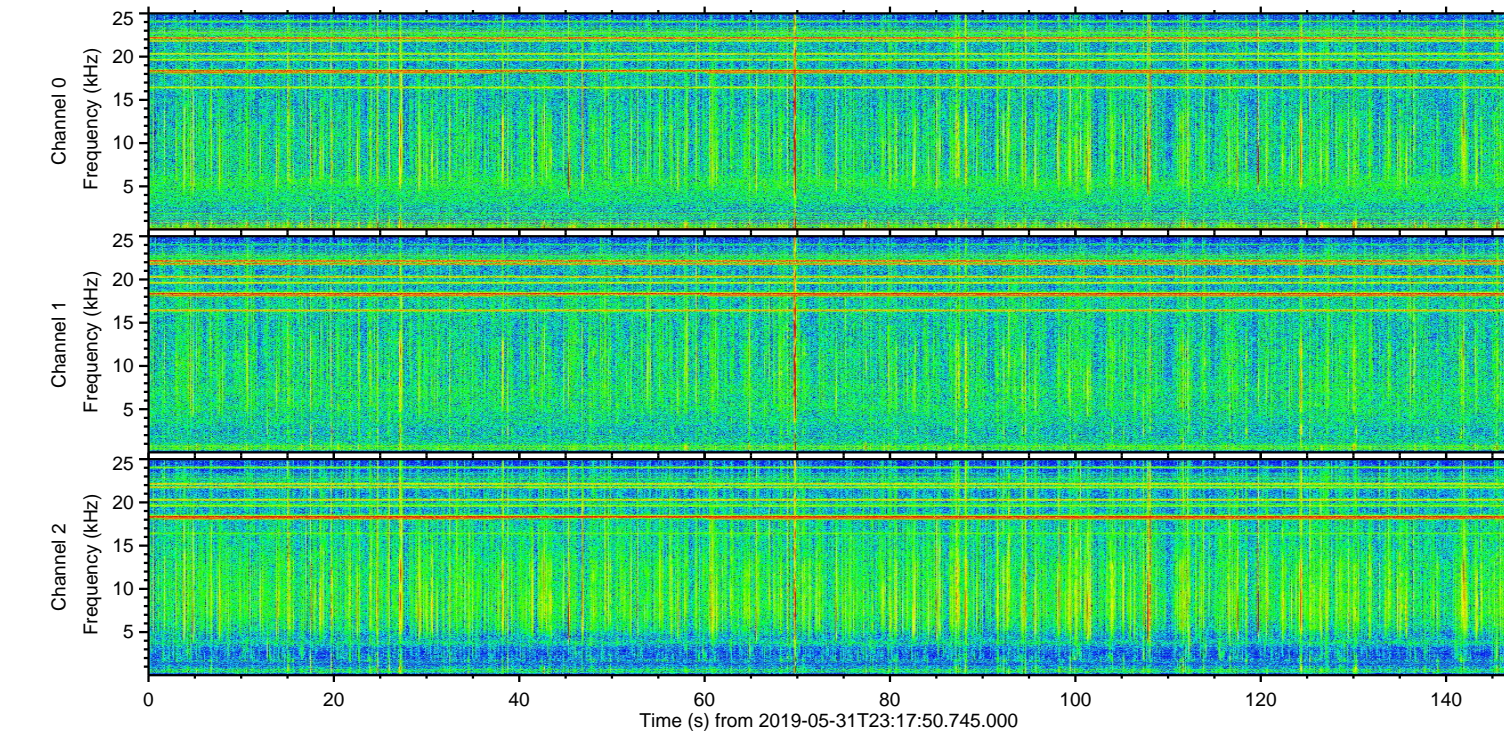
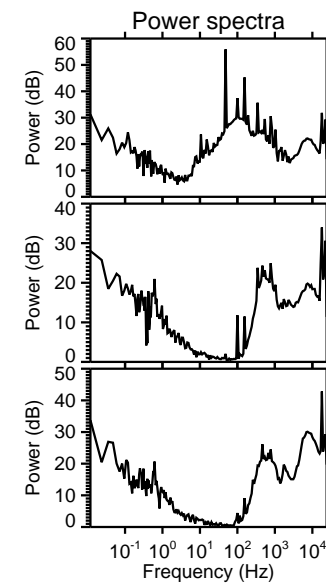
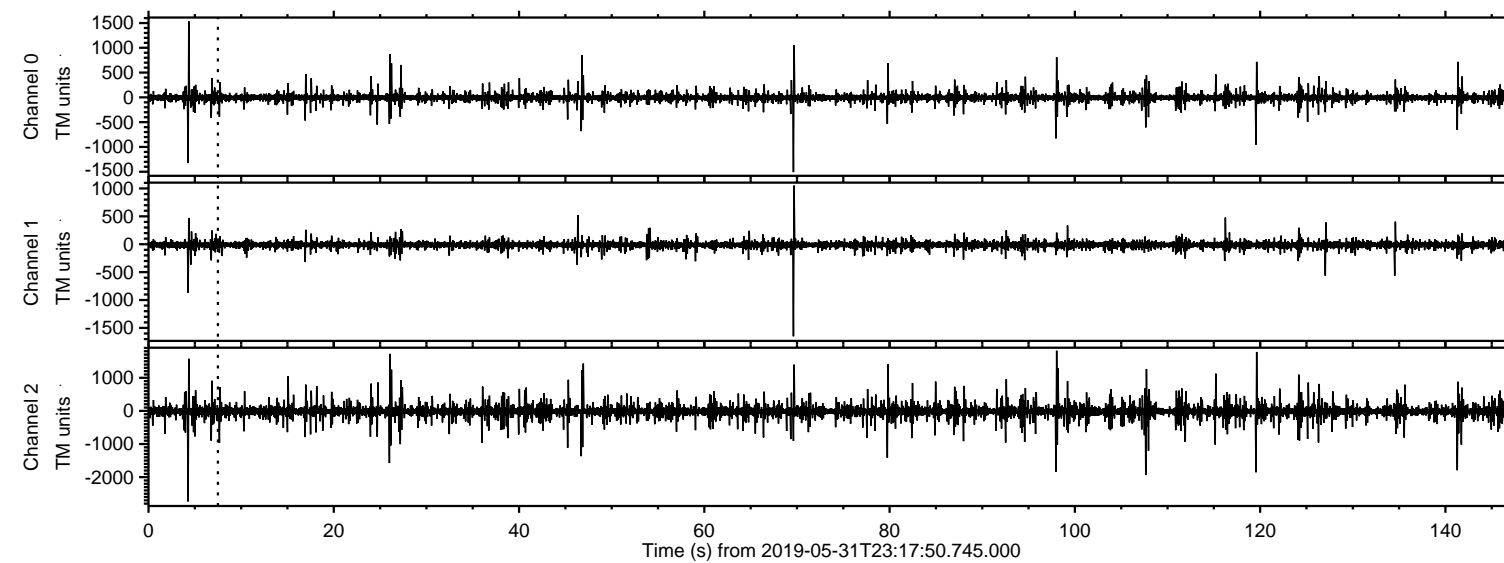
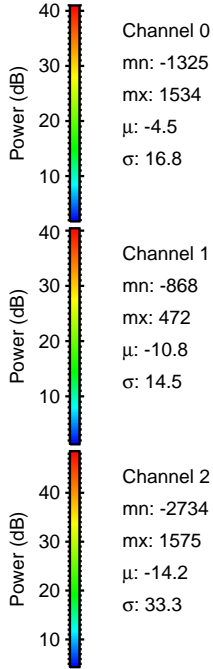
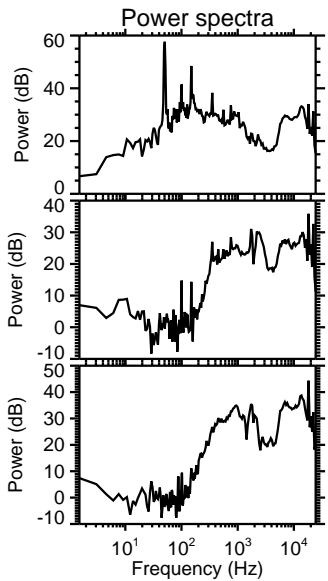
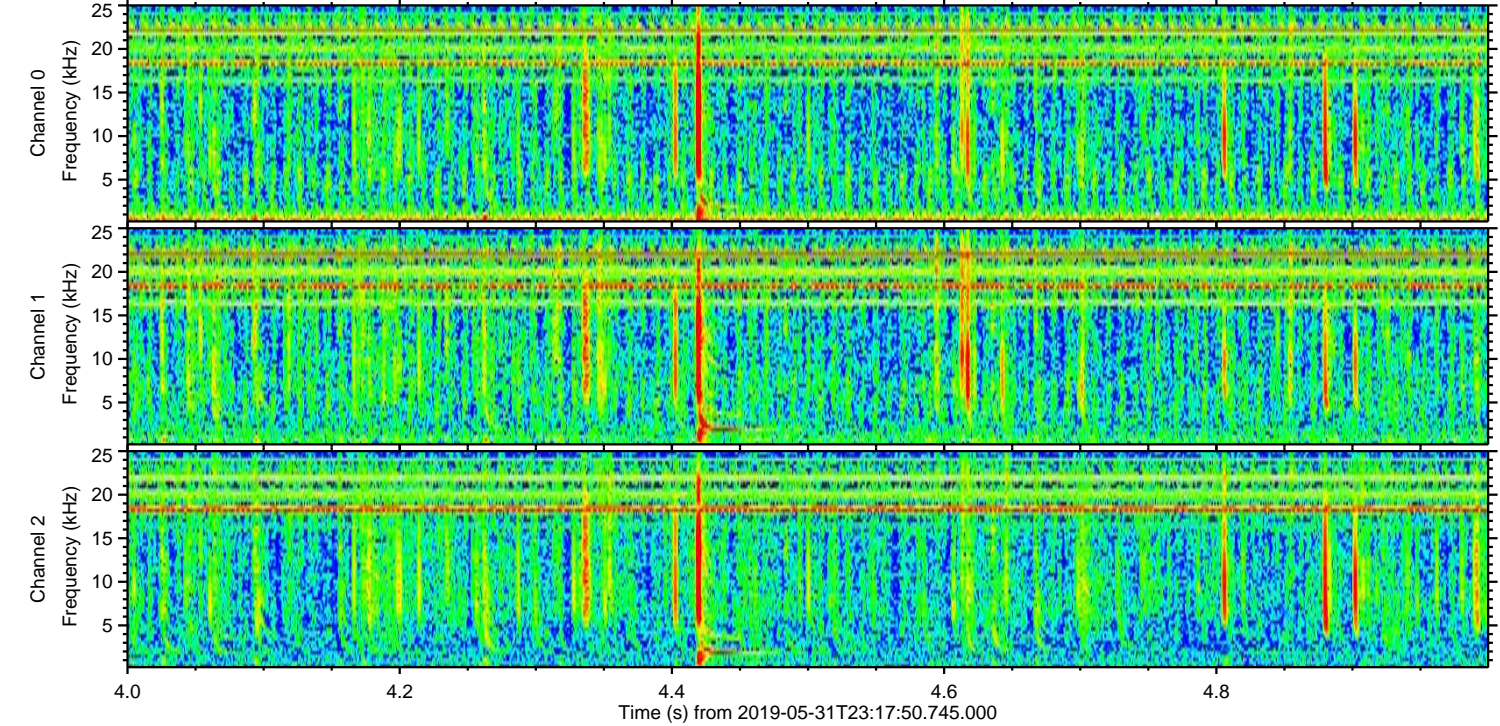
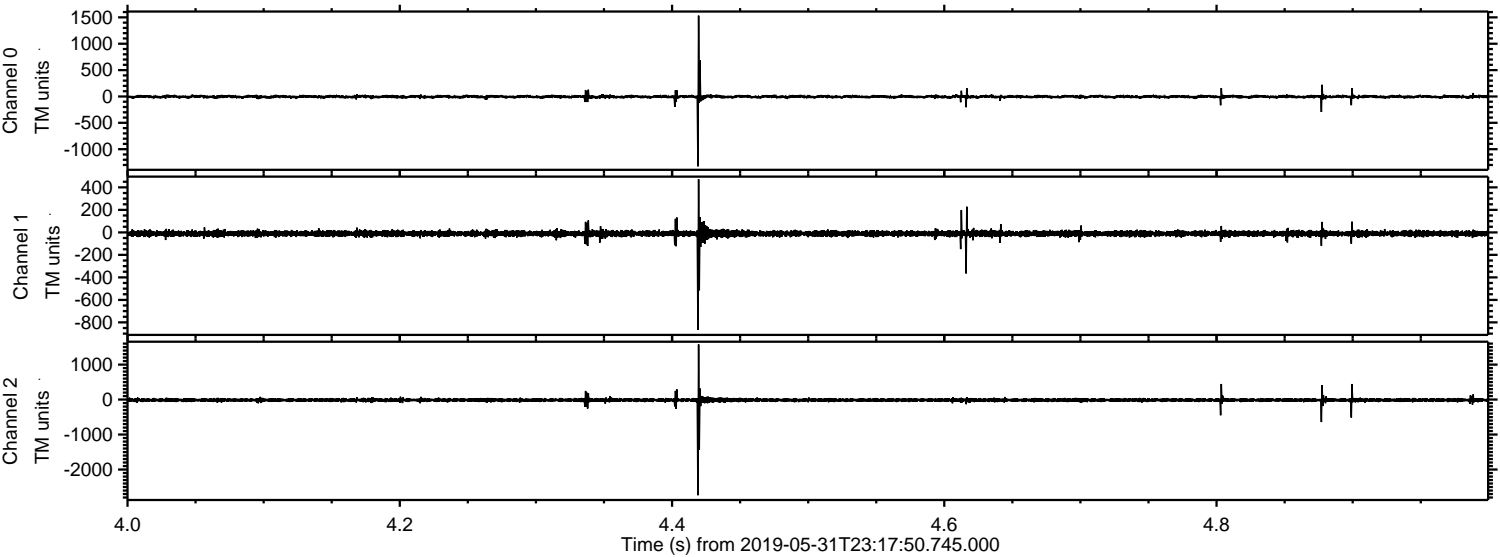

ELMAVAN 3D WAVEFORMS (Measured data sampled at 50 kHz) 50999 packets of 144 samples from 2019-05-31T23:17:50.745.000. Part 108/147

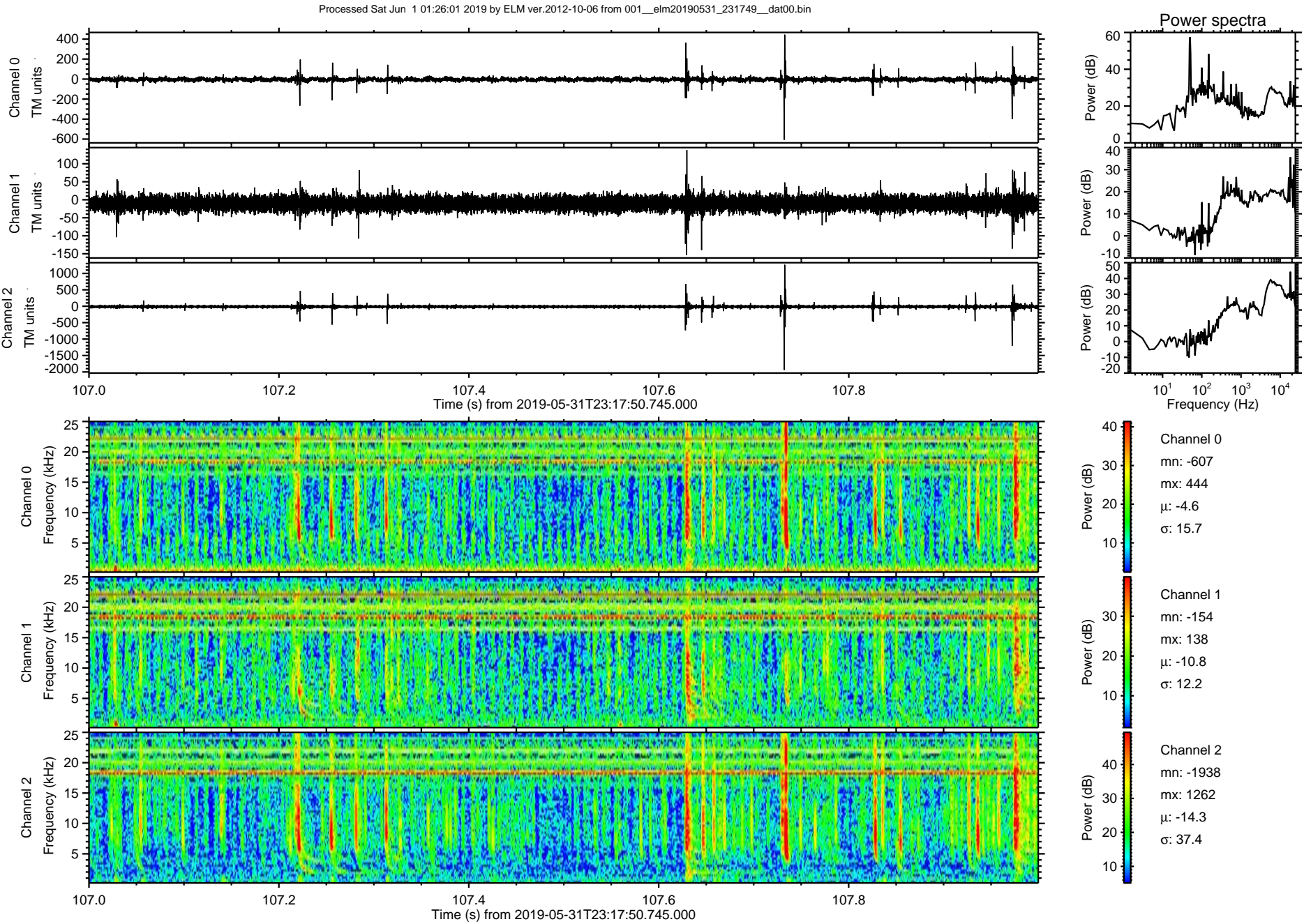

ELMAVAN 3D WAVEFORMS (Measured data sampled at 50 kHz) 50999 packets of 144 samples from 2019-05-31T23:17:50.745.000. Part 120/147

Processed Sat Jun 1 01:26:02 2019 by ELM ver.2012-10-06 from 001__elm20190531_231749__dat00.bin

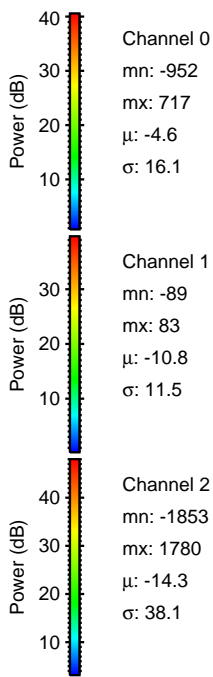
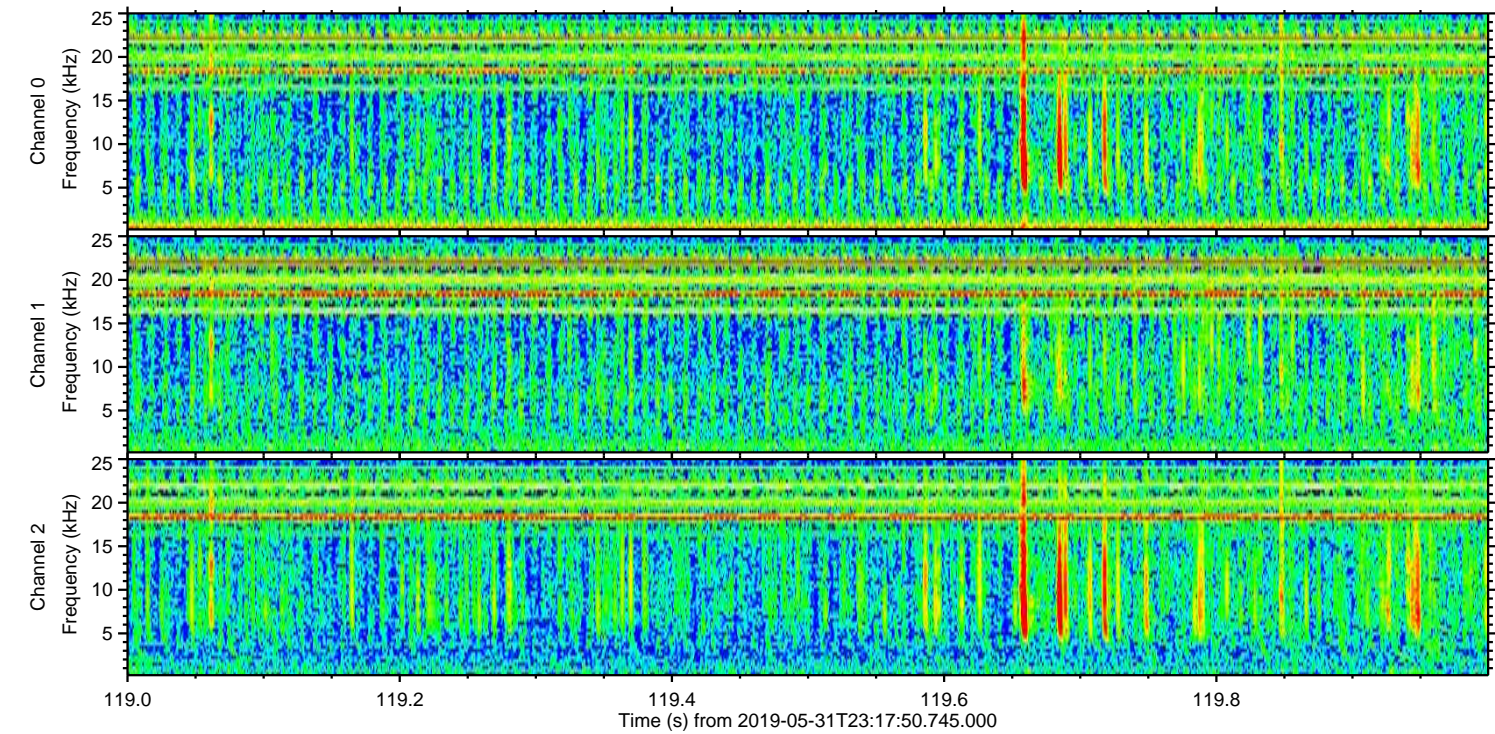
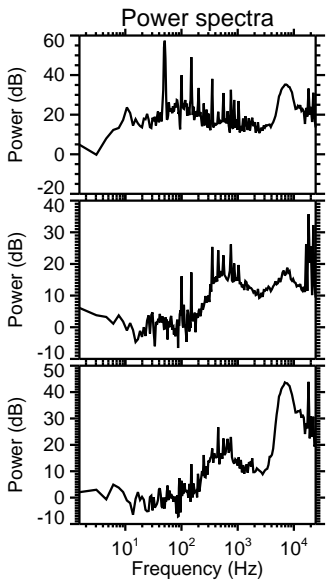
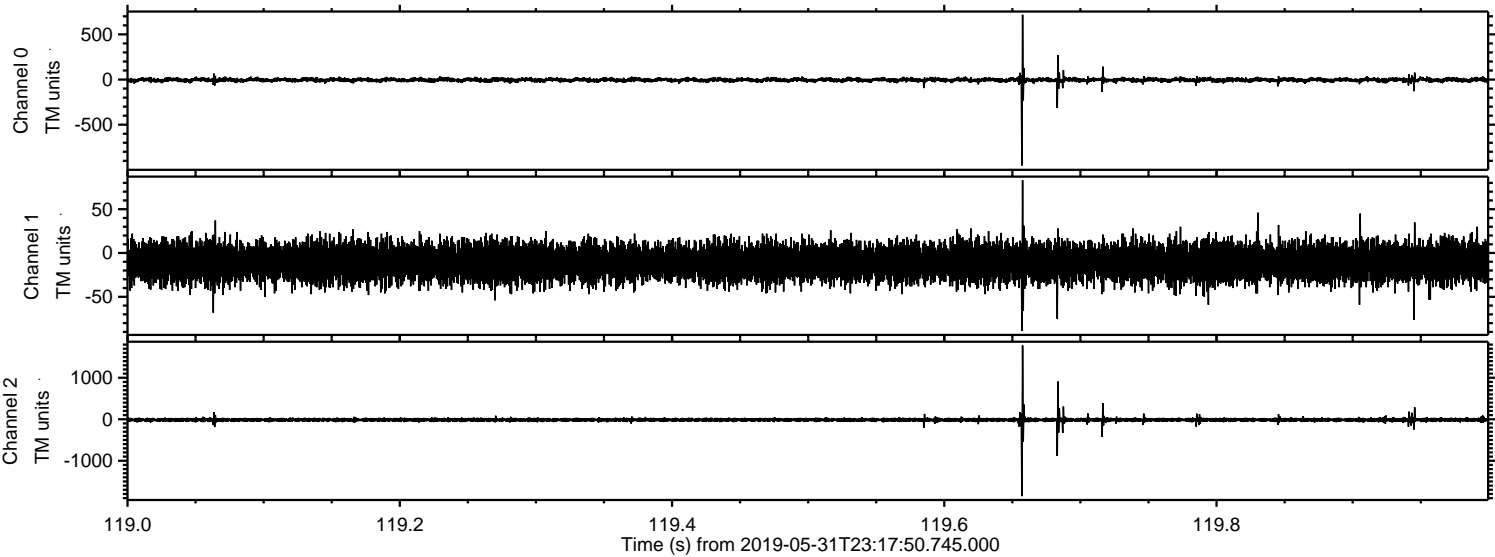

Processed Sat Jun 1 01:26:02 2019 by ELM ver.2012-10-06 from 001__elm20190531_231749__dat00.bin

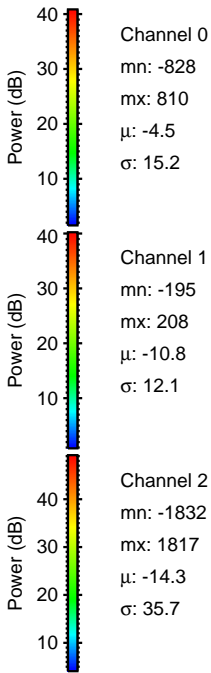
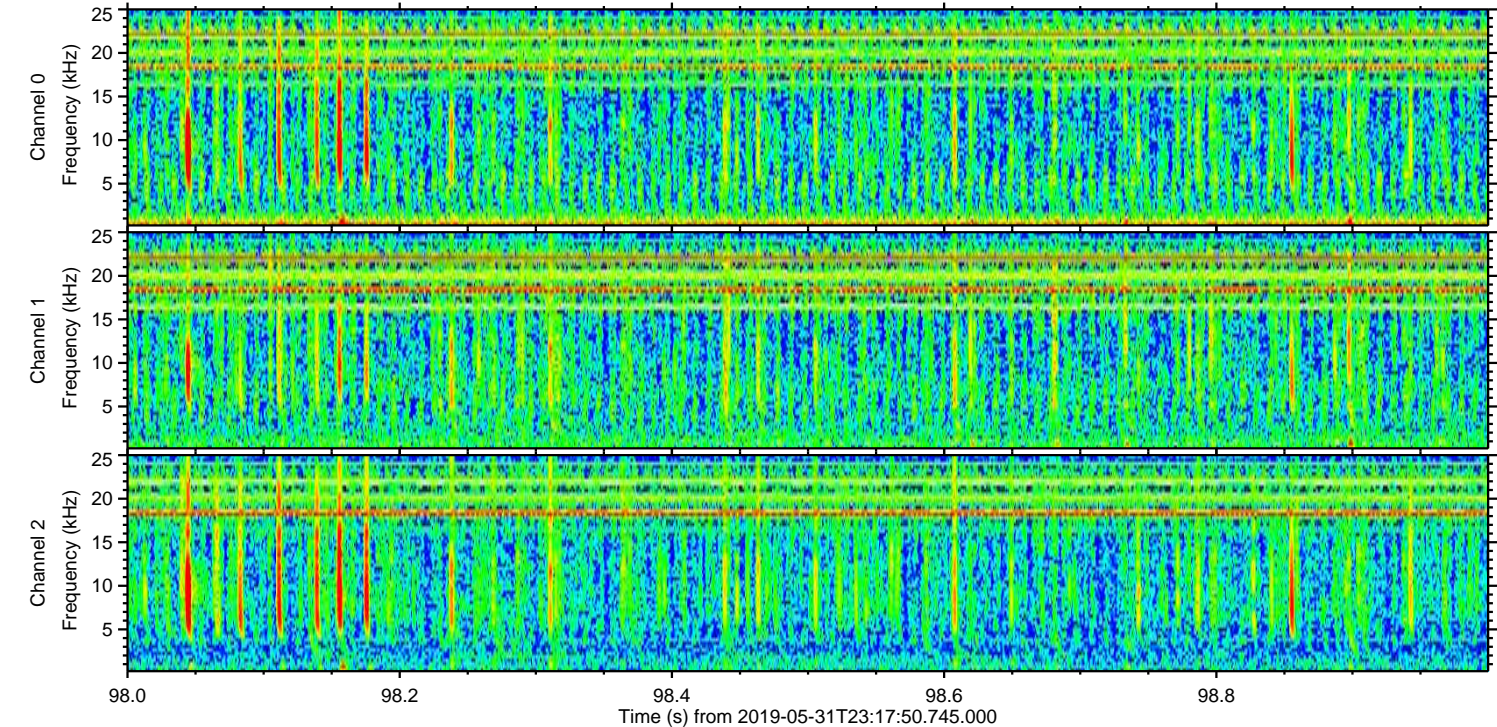
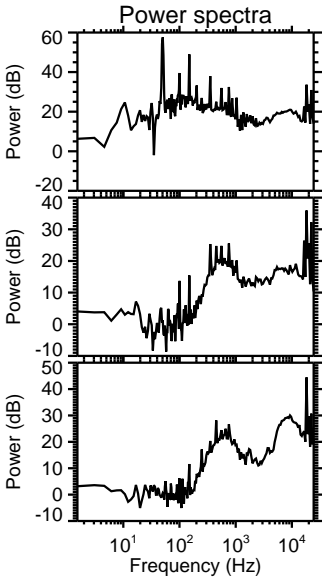
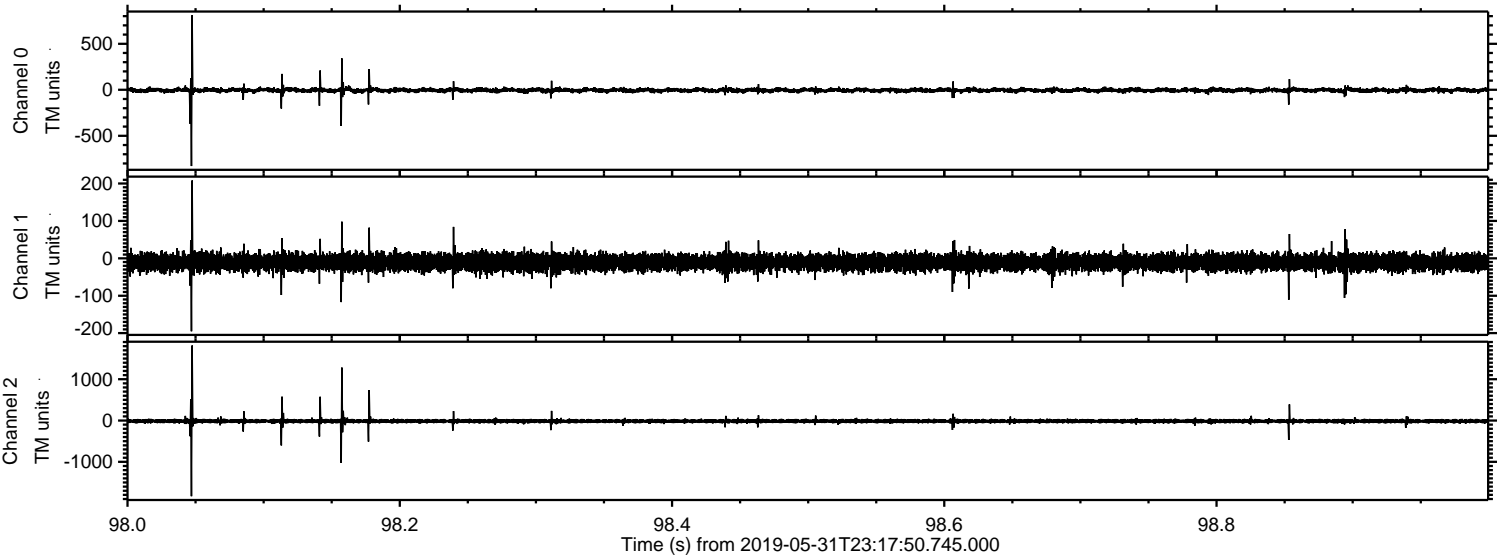

ELMAVAN 3D WAVEFORMS (Measured data sampled at 50 kHz) 50999 packets of 144 samples from 2019-05-31T23:17:50.745.000. Part 142/147

Processed Sat Jun 1 01:26:03 2019 by ELM ver.2012-10-06 from 001__elm20190531_231749__dat00.bin

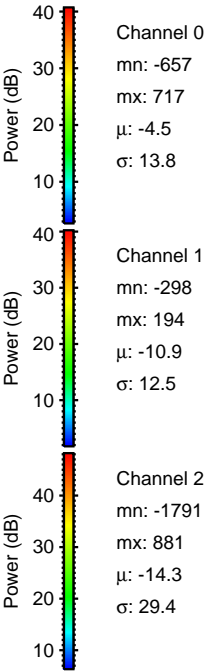
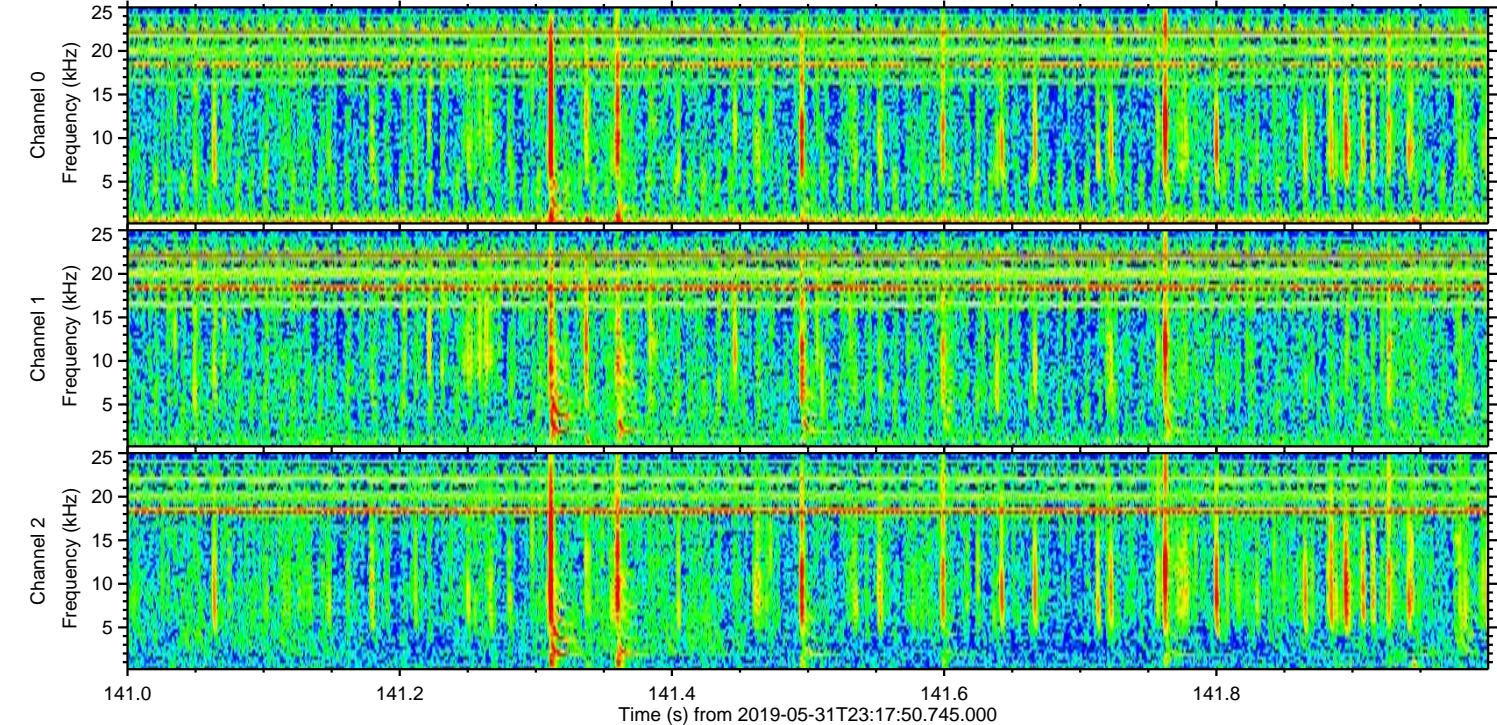
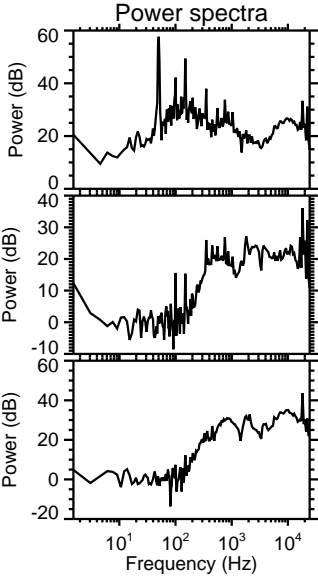
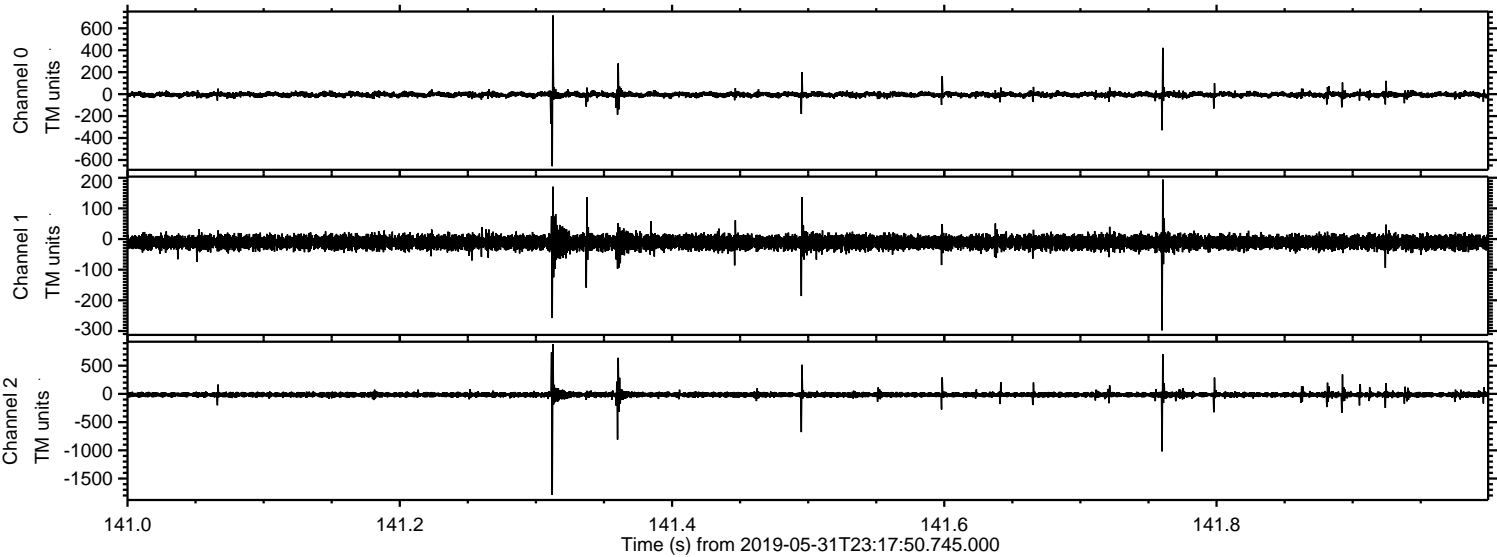

ELMAVAN 3D WAVEFORMS (Measured data sampled at 50 kHz) 50999 packets of 144 samples from 2019-05-31T23:17:50.745.000. Part 27/147

Processed Sat Jun 1 01:26:04 2019 by ELM ver.2012-10-06 from 001__elm20190531_231749__dat00.bin

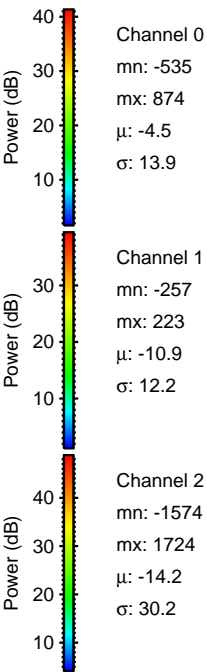
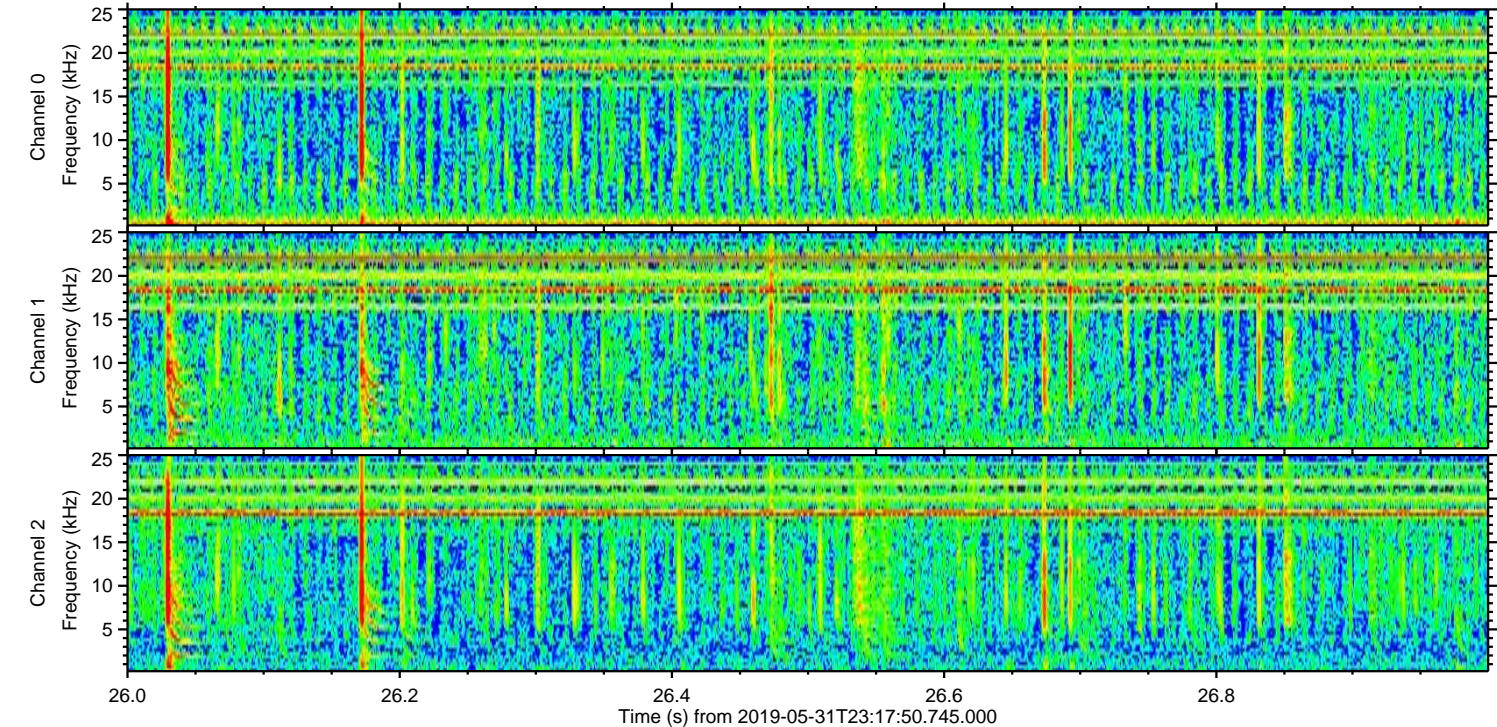
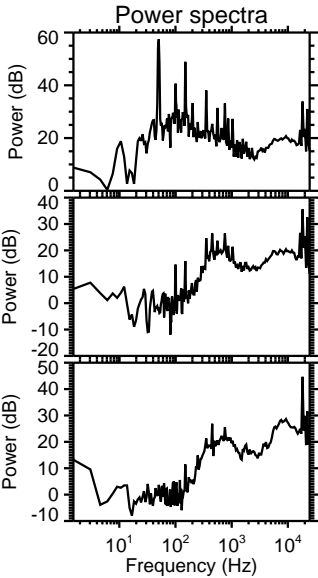
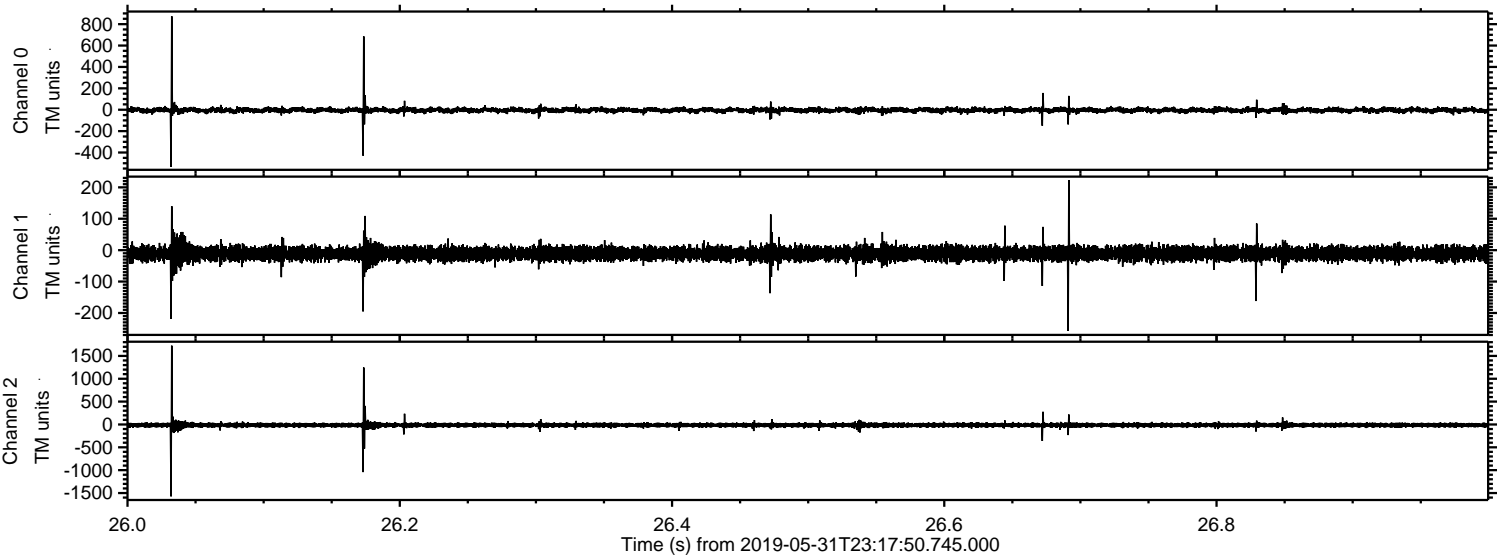

ELMAVAN 3D WAVEFORMS (Measured data sampled at 50 kHz) 50999 packets of 144 samples from 2019-05-31T23:17:50.745.000. Part 70/147

Processed Sat Jun 1 01:26:05 2019 by ELM ver.2012-10-06 from 001__elm20190531_231749__dat00.bin

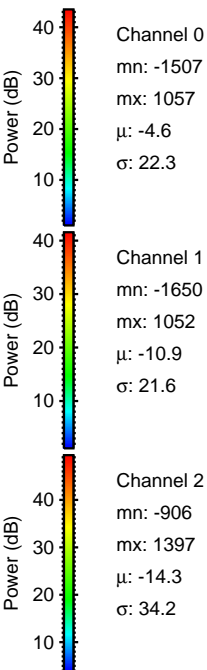
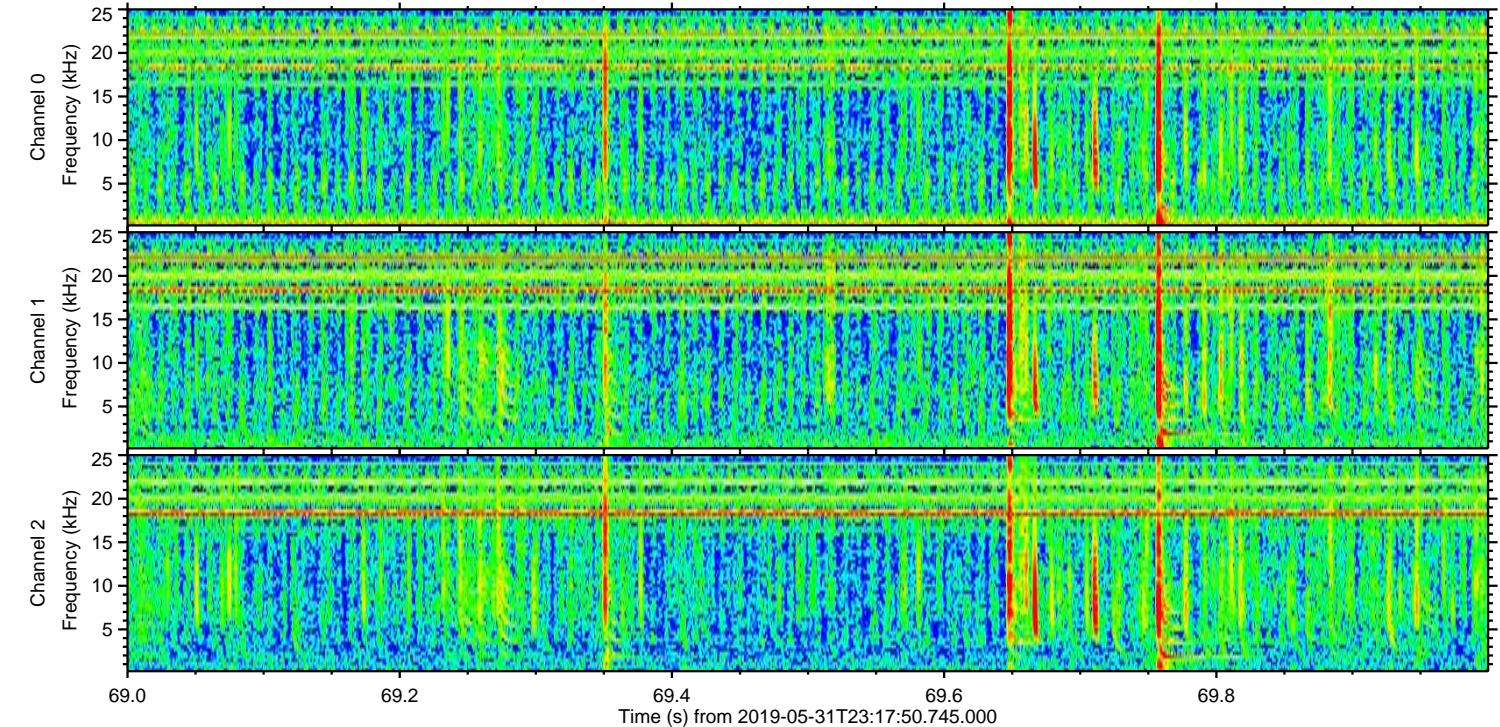
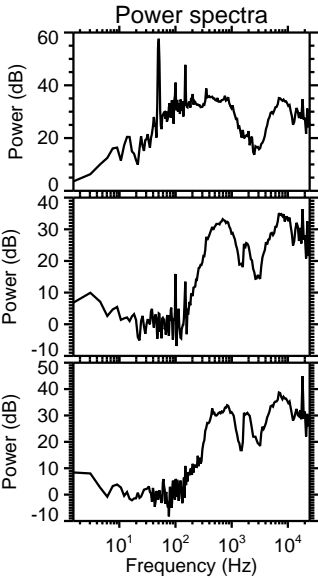
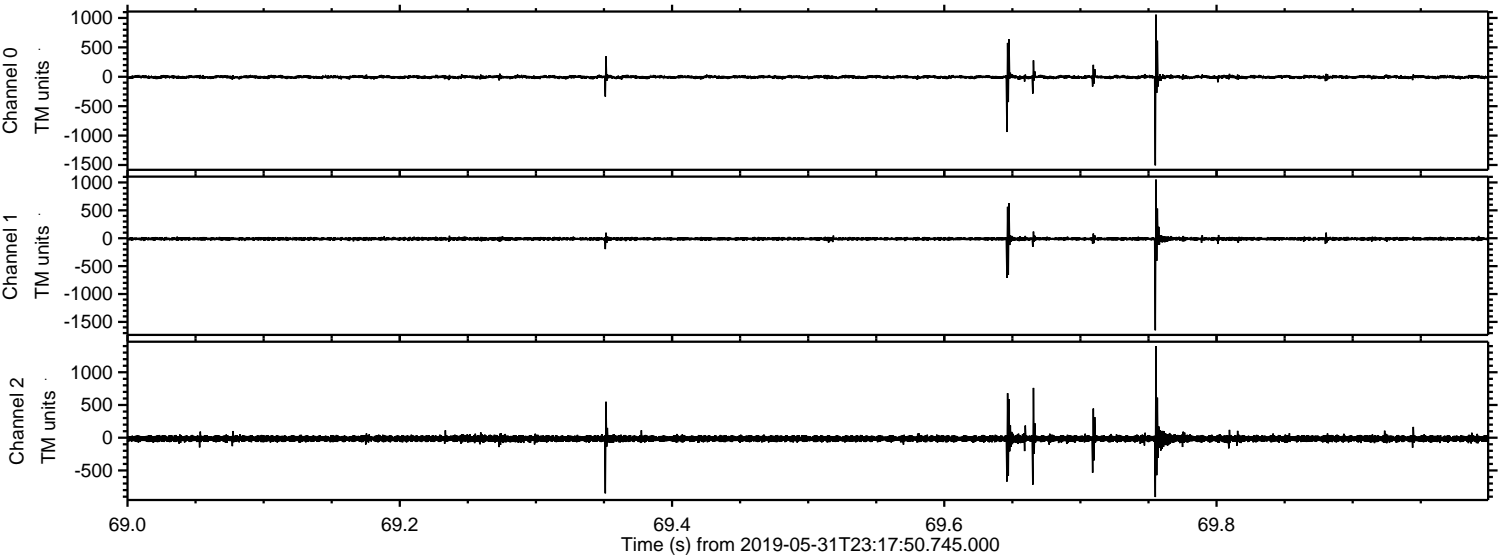

Channel 0
mn: -1507
mx: 1057
 μ : -4.6
 σ : 22.3

Channel 1
mn: -1650
mx: 1052
 μ : -10.9
 σ : 21.6

Channel 2
mn: -906
mx: 1397
 μ : -14.3
 σ : 34.2

Processed Sat Jun 1 01:26:06 2019 by ELM ver.2012-10-06 from 001__elm20190531_231749__dat00.bin

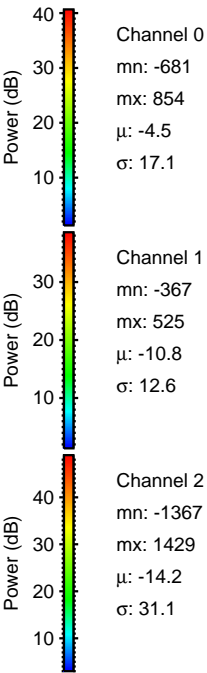
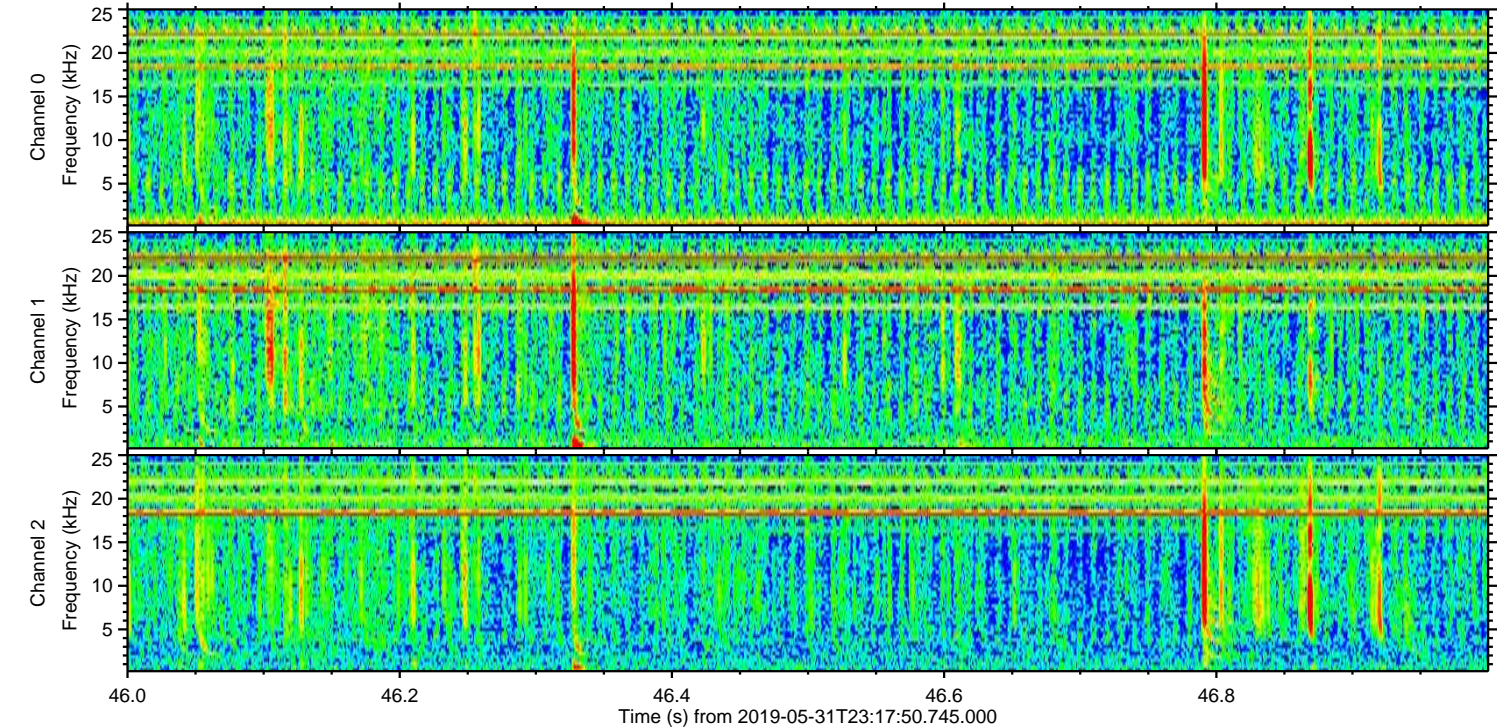
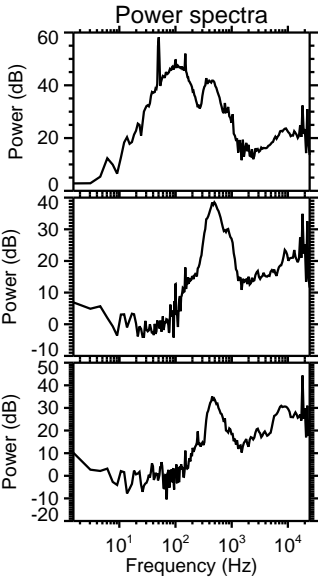
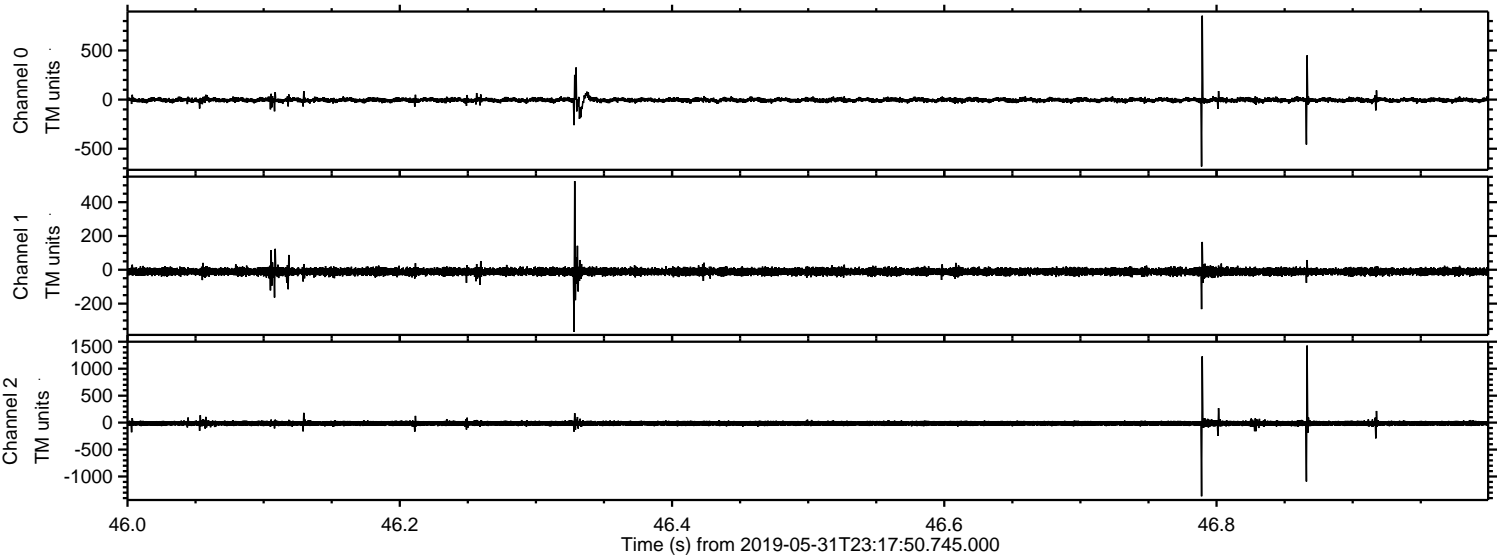

Processed Sat Jun 1 01:26:06 2019 by ELM ver.2012-10-06 from 001__elm20190531_231749__dat00.bin

