

# ELMAVAN 3D WAVEFORMS (Measured data sampled at 50 kHz) 51000 packets of 144 samples from 2019-05-31T10:32:17.388.000.

Processed Fri May 31 12:39:24 2019 by ELM ver.2012-10-06 from 001\_\_elm20190531\_103216\_\_dat00.bin

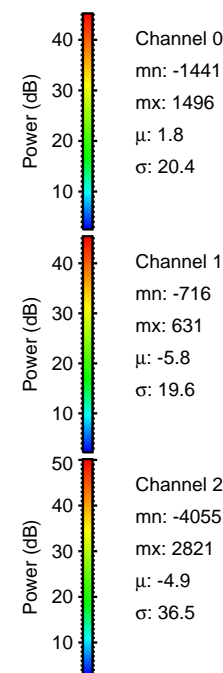

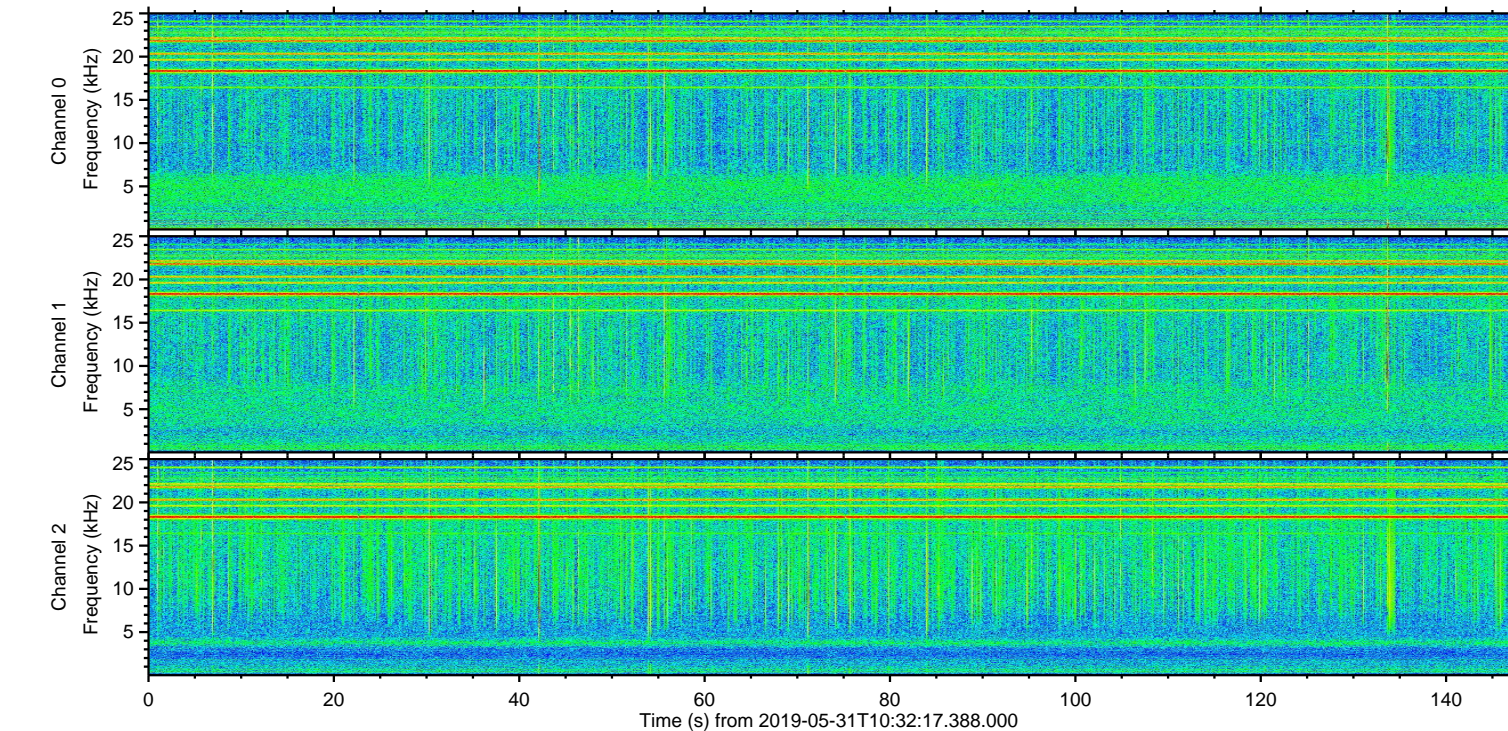
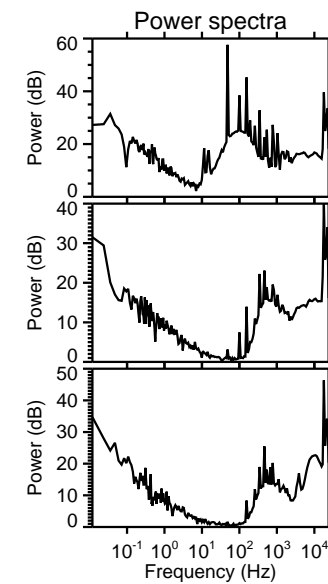
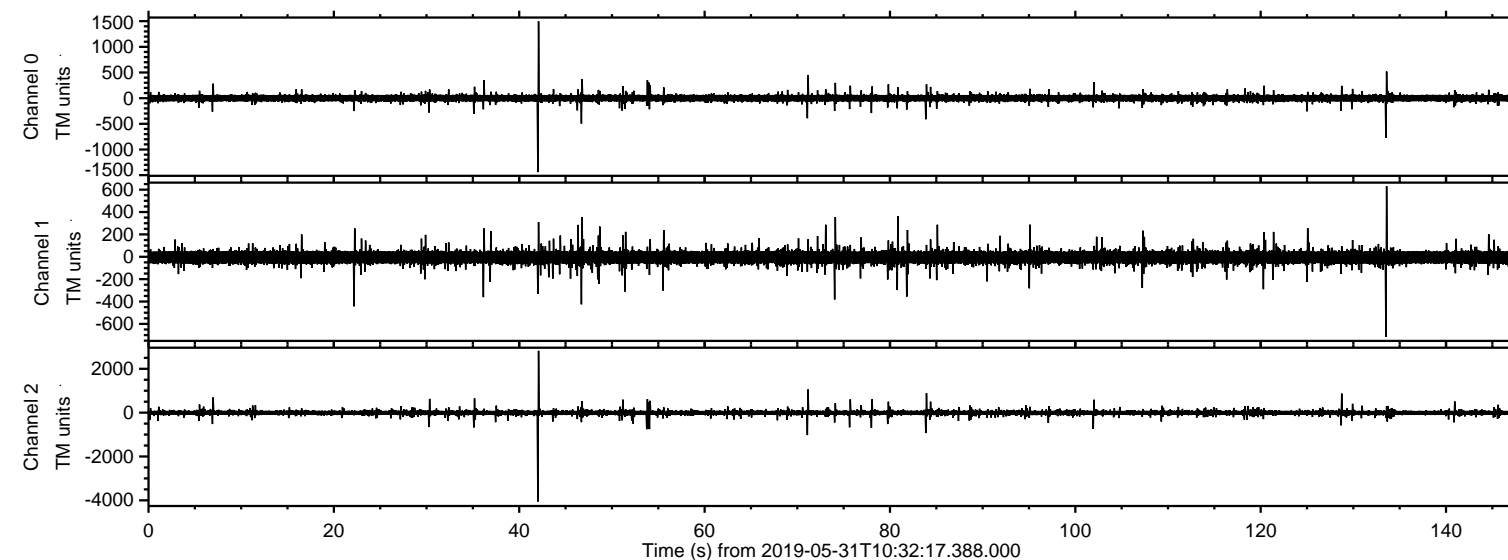

ELMAVAN 3D WAVEFORMS (Measured data sampled at 50 kHz) 51000 packets of 144 samples from 2019-05-31T10:32:17.388.000. Part 43/147

Processed Fri May 31 12:39:33 2019 by ELM ver.2012-10-06 from 001\_\_elm20190531\_103216\_\_dat00.bin

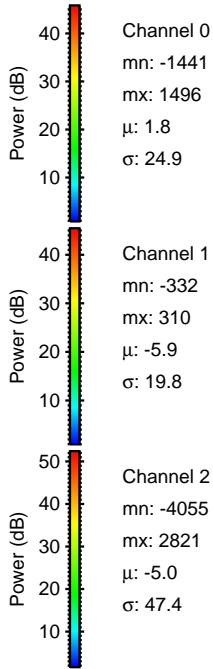
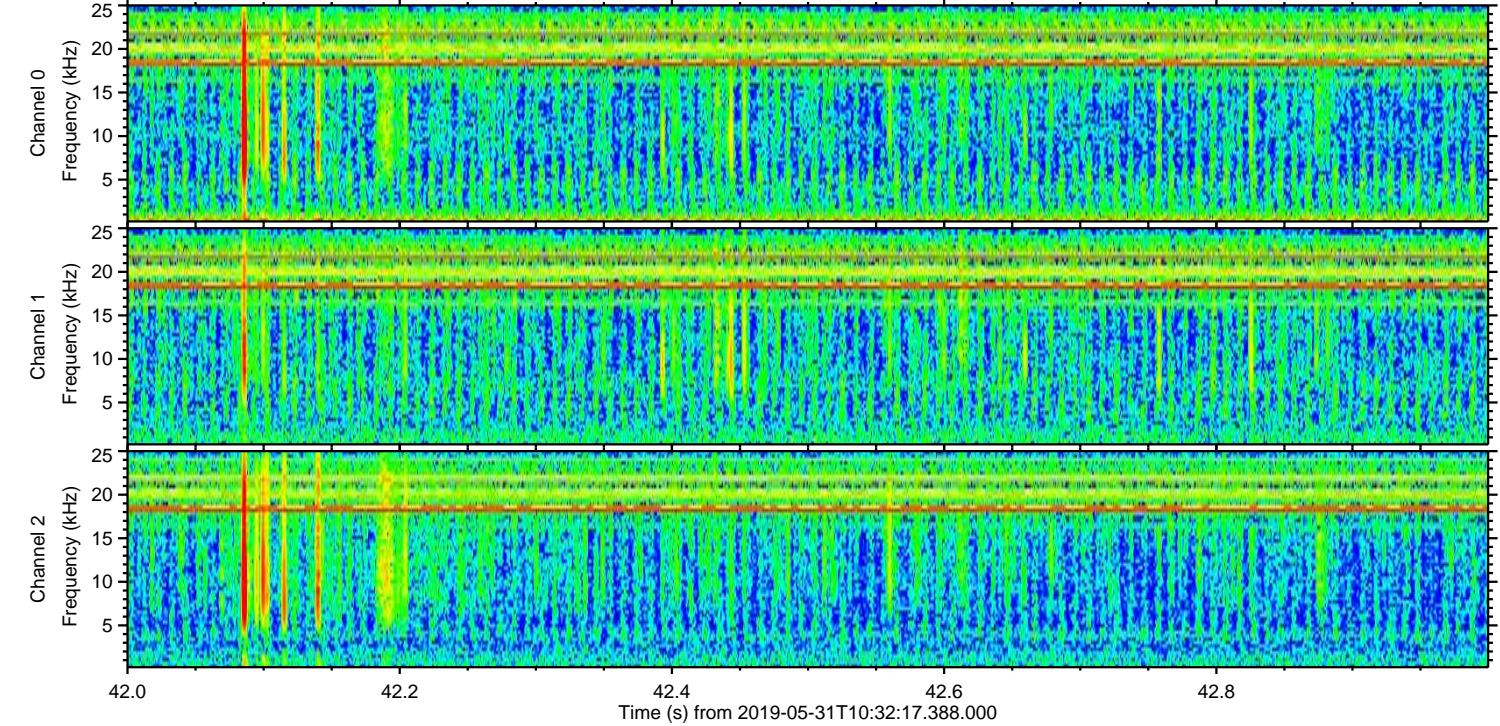
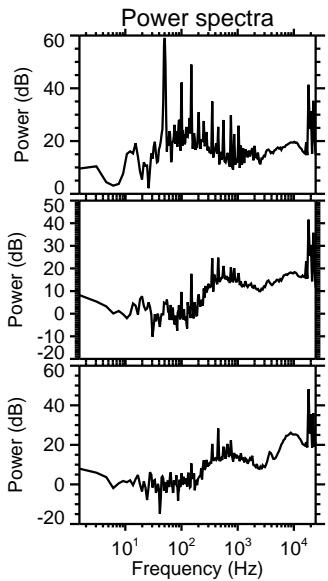
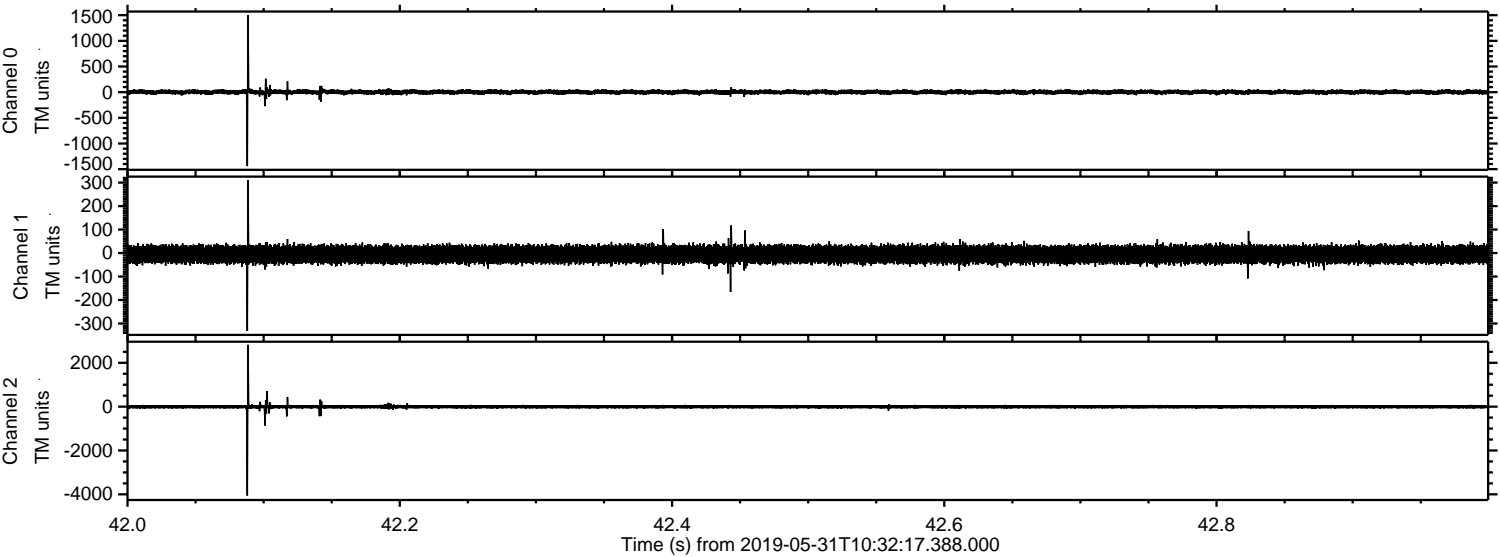



Processed Fri May 31 12:39:34 2019 by ELM ver.2012-10-06 from 001\_\_elm20190531\_103216\_\_dat00.bin

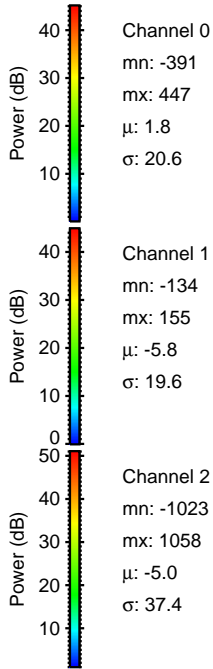
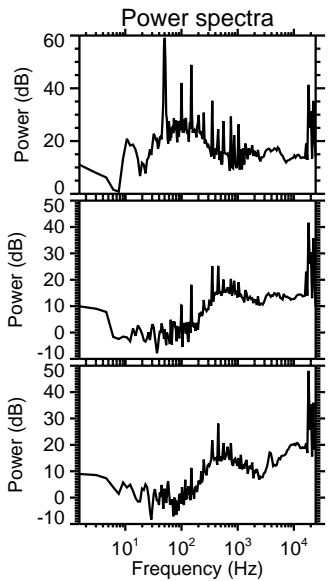
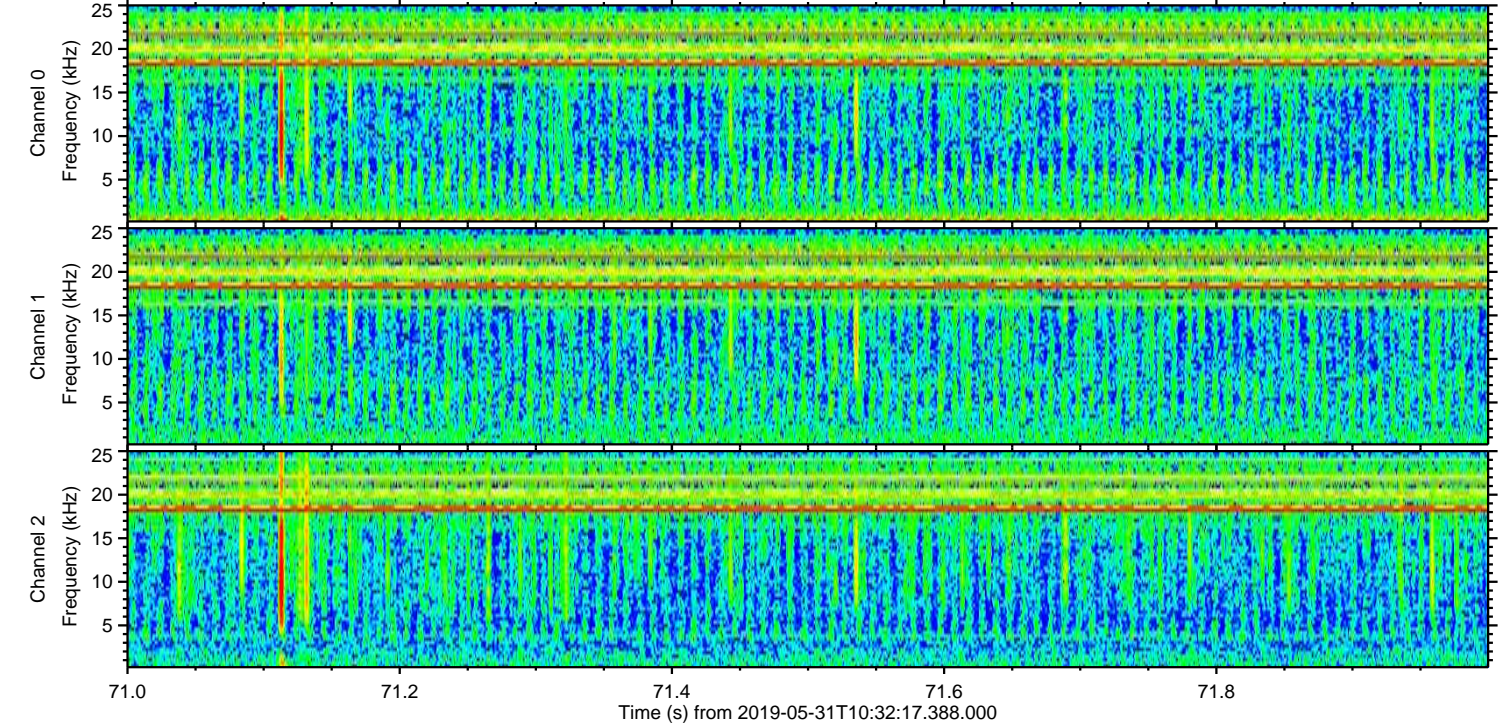
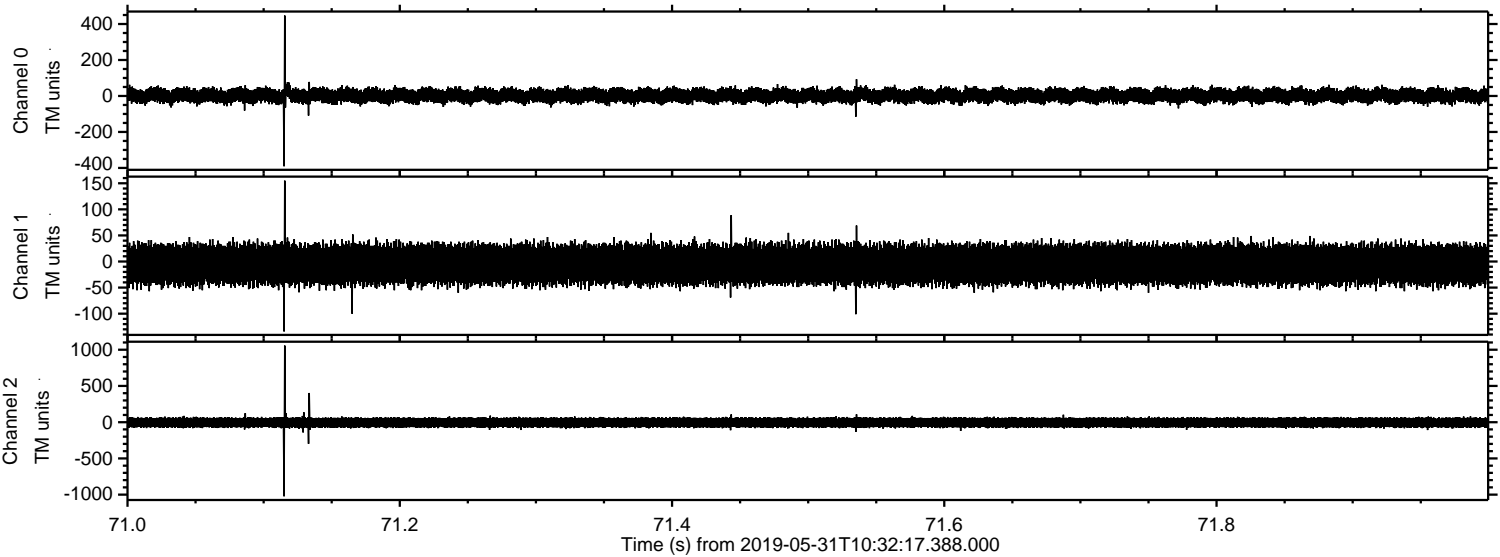



Processed Fri May 31 12:39:35 2019 by ELM ver.2012-10-06 from 001\_\_elm20190531\_103216\_\_dat00.bin

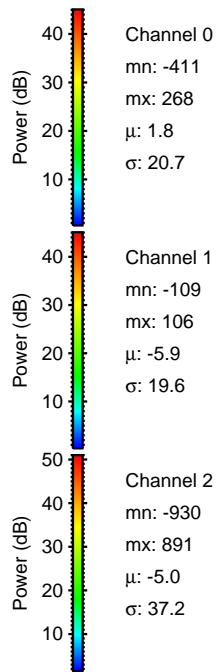
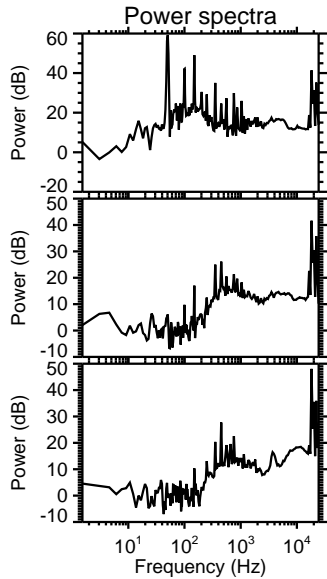
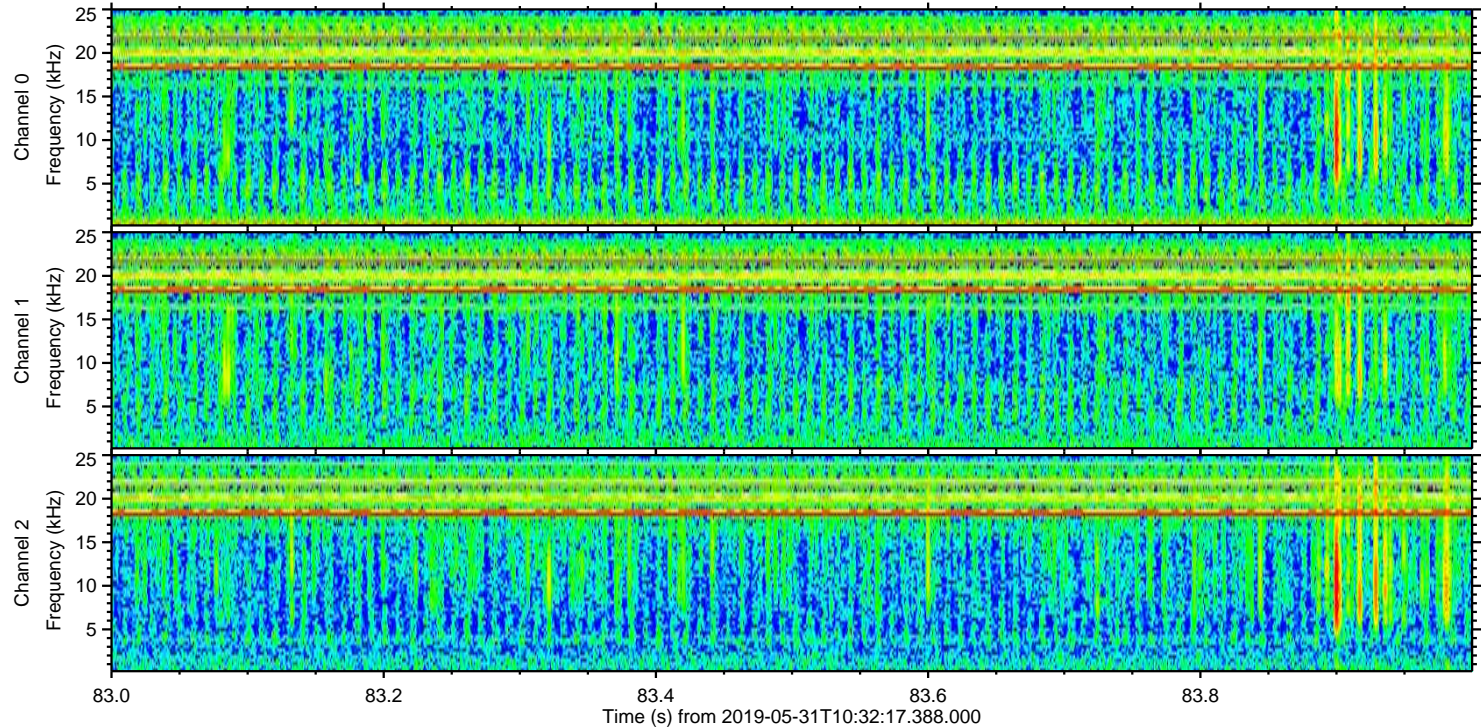
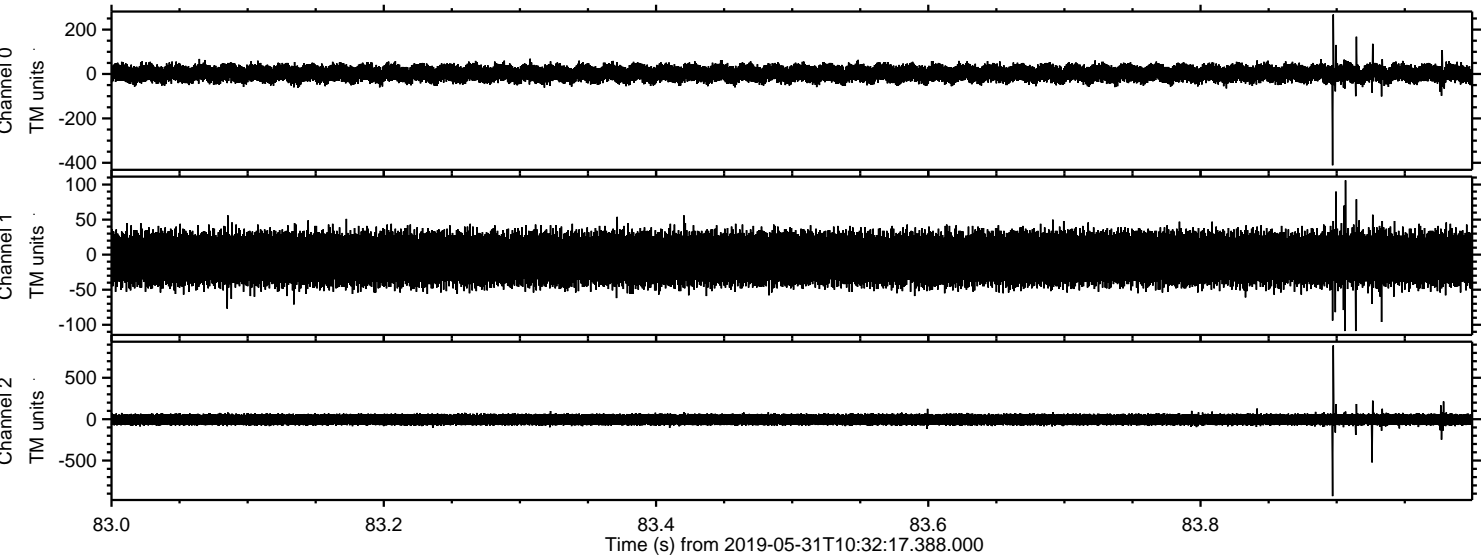



ELMAVAN 3D WAVEFORMS (Measured data sampled at 50 kHz) 51000 packets of 144 samples from 2019-05-31T10:32:17.388.000. Part 129/147

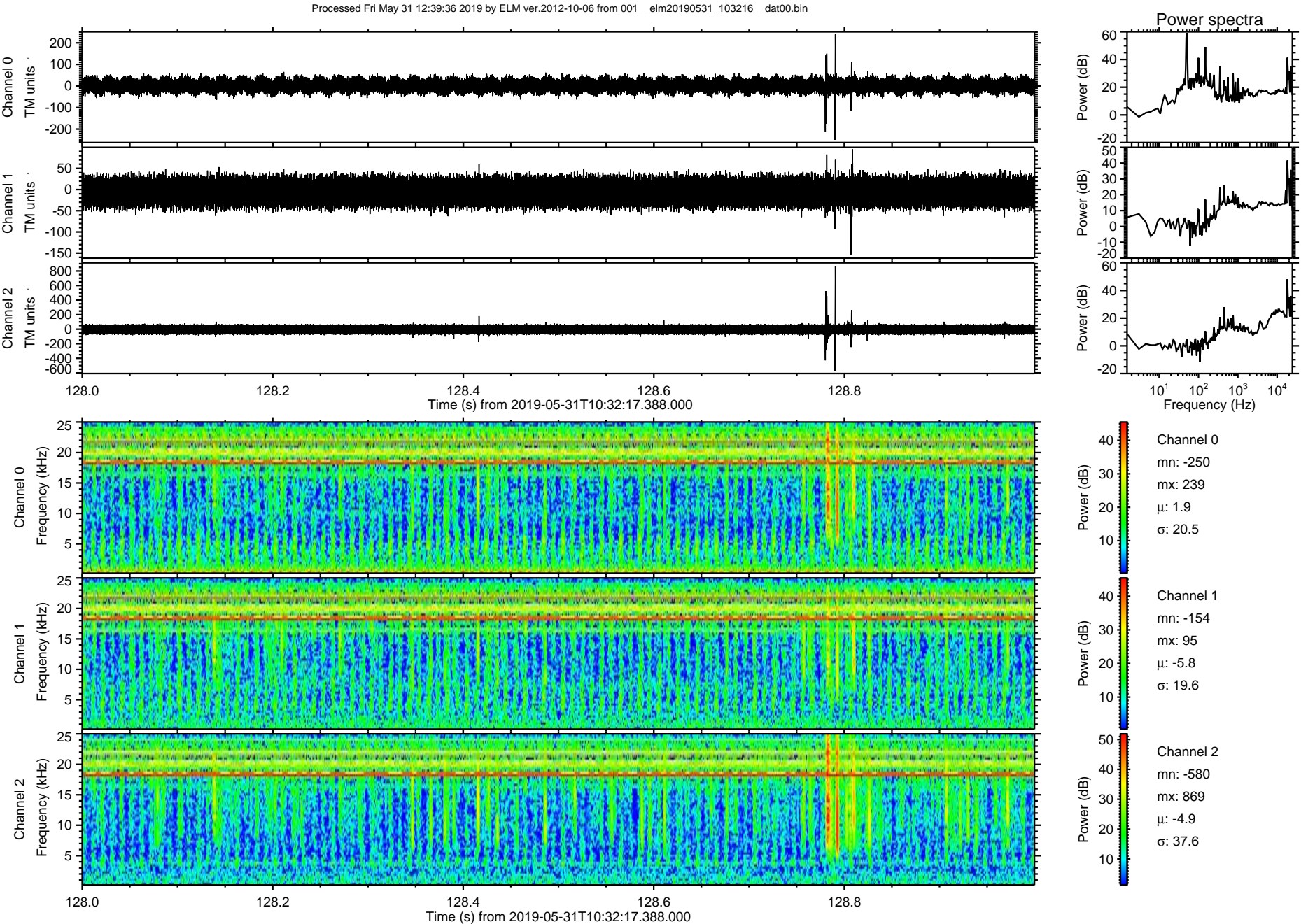



ELMAVAN 3D WAVEFORMS (Measured data sampled at 50 kHz) 51000 packets of 144 samples from 2019-05-31T10:32:17.388.000. Part 134/147

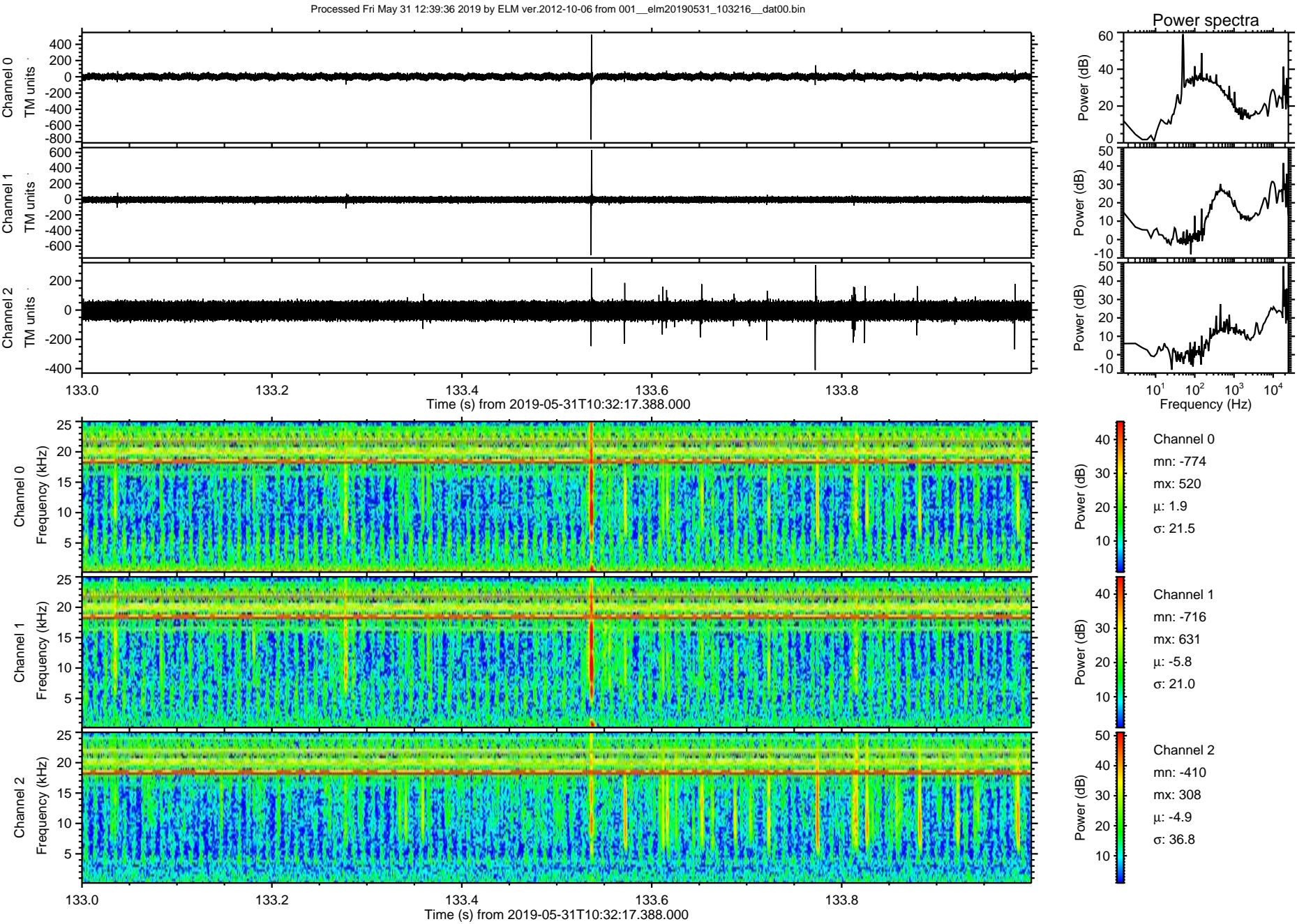



Processed Fri May 31 12:39:37 2019 by ELM ver.2012-10-06 from 001\_\_elm20190531\_103216\_\_dat00.bin

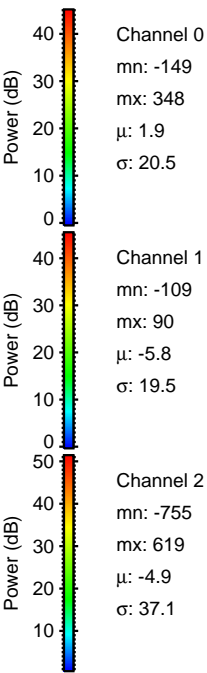
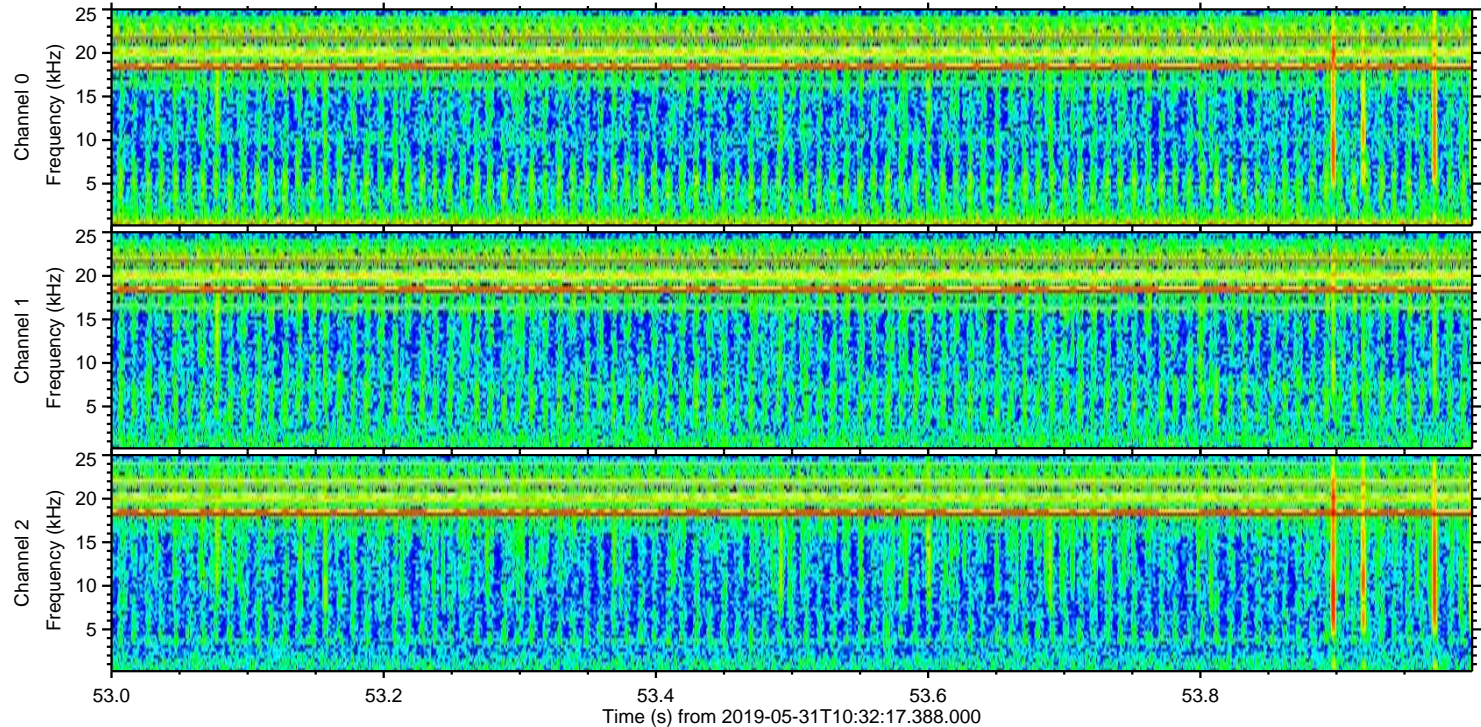
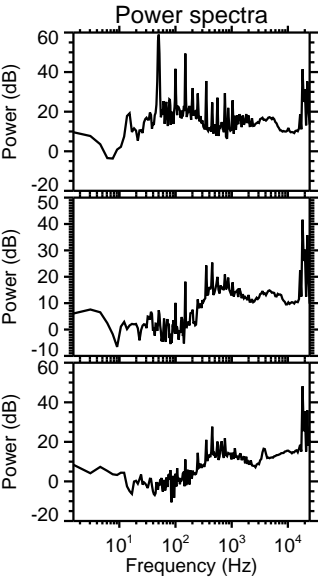
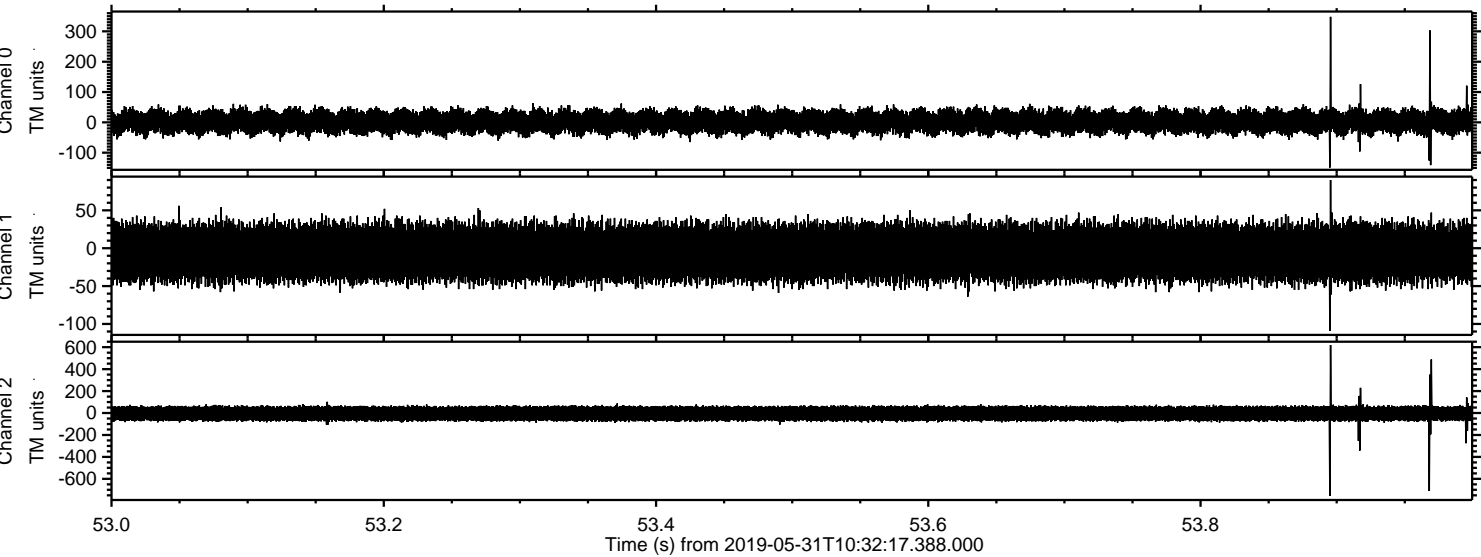



Processed Fri May 31 12:39:38 2019 by ELM ver.2012-10-06 from 001\_\_elm20190531\_103216\_\_dat00.bin

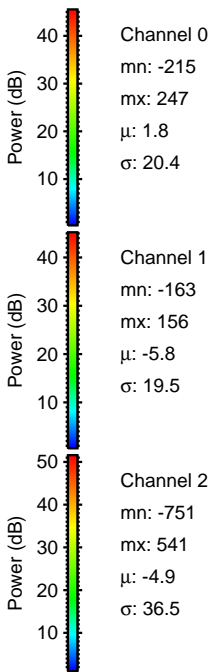
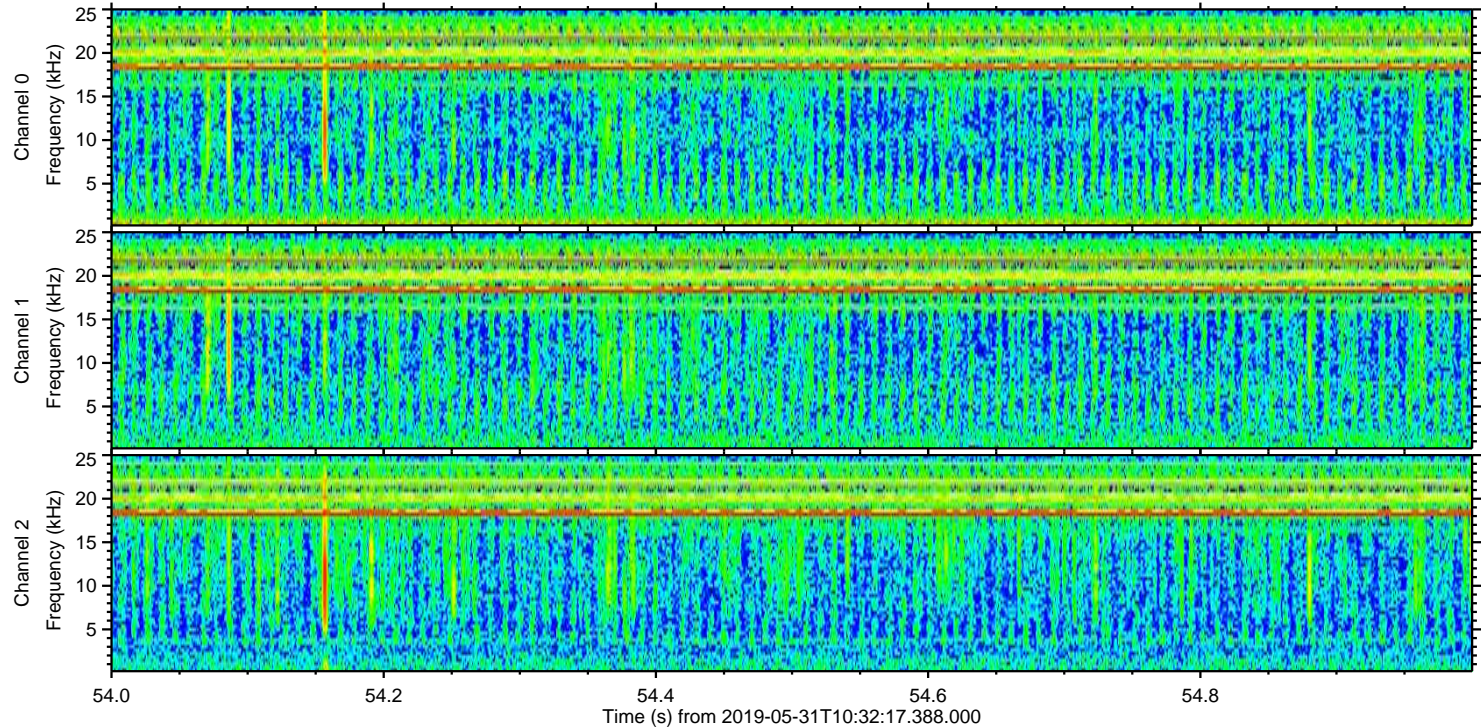
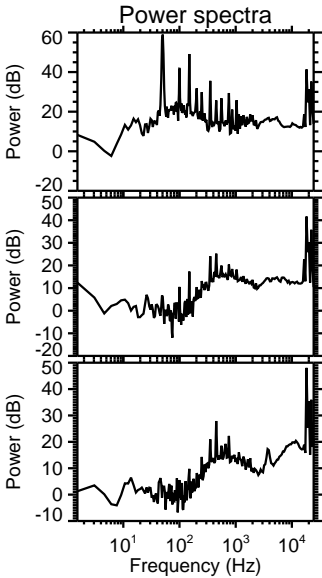
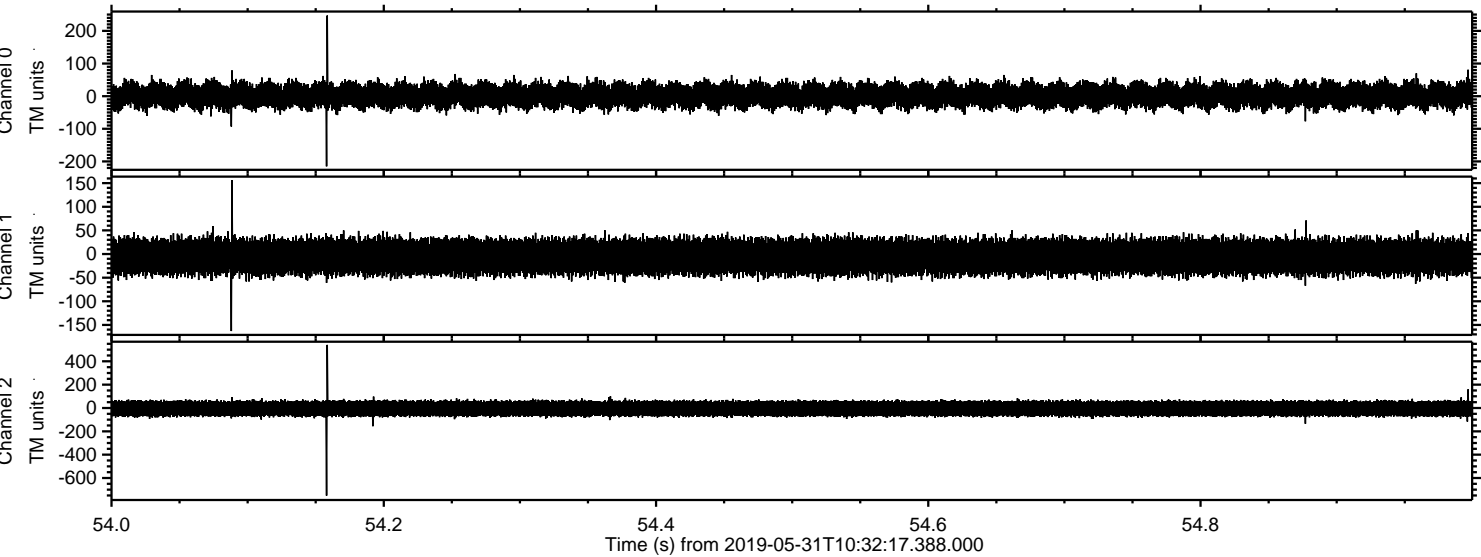



ELMAVAN 3D WAVEFORMS (Measured data sampled at 50 kHz) 51000 packets of 144 samples from 2019-05-31T10:32:17.388.000. Part 103/147

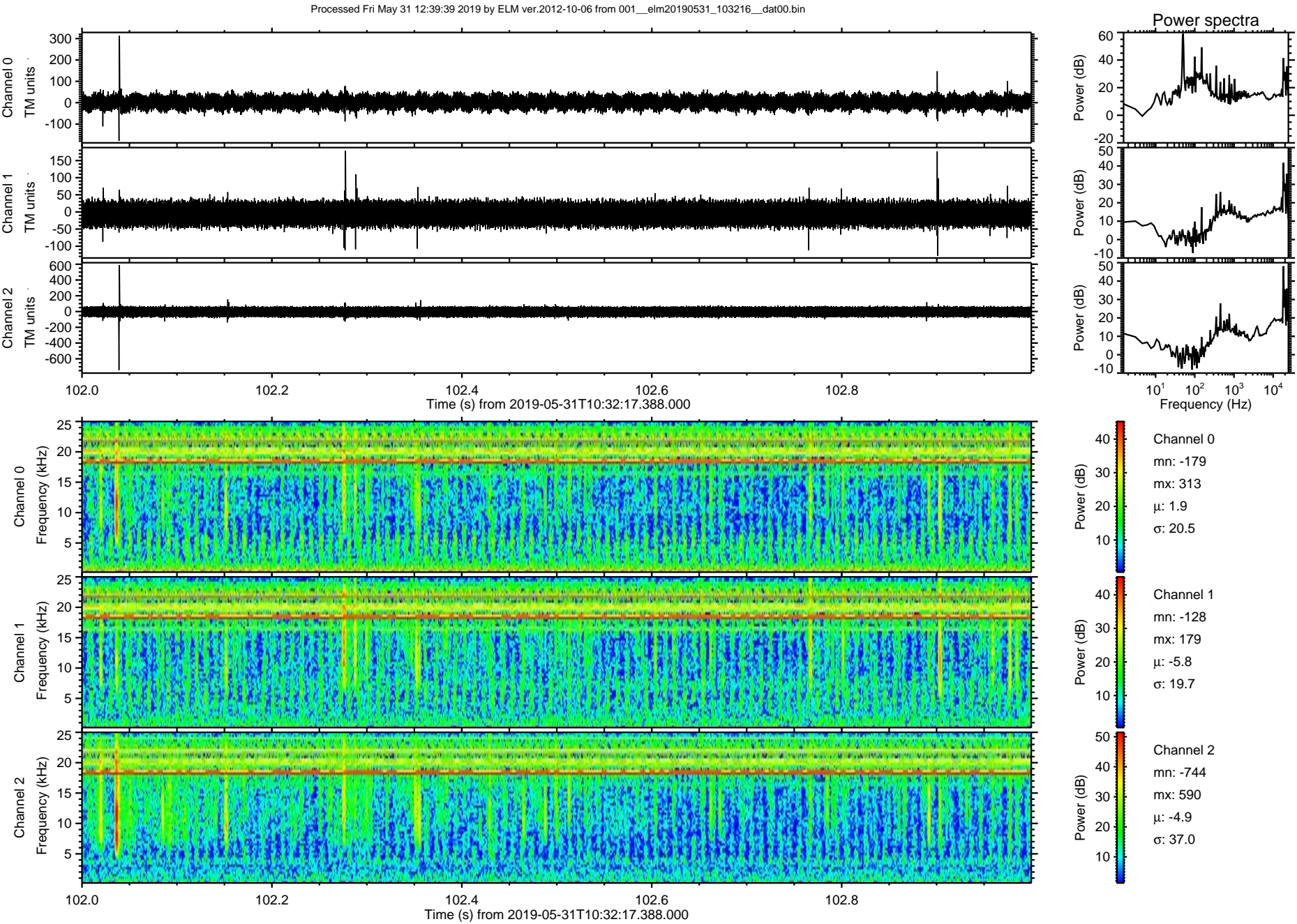



Processed Fri May 31 12:39:40 2019 by ELM ver.2012-10-06 from 001\_\_elm20190531\_103216\_\_dat00.bin

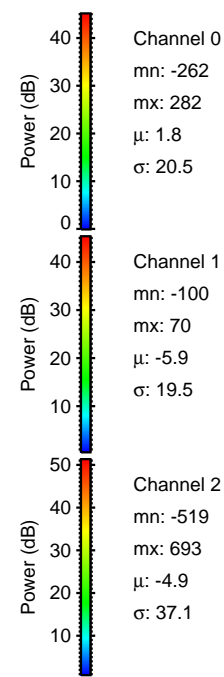
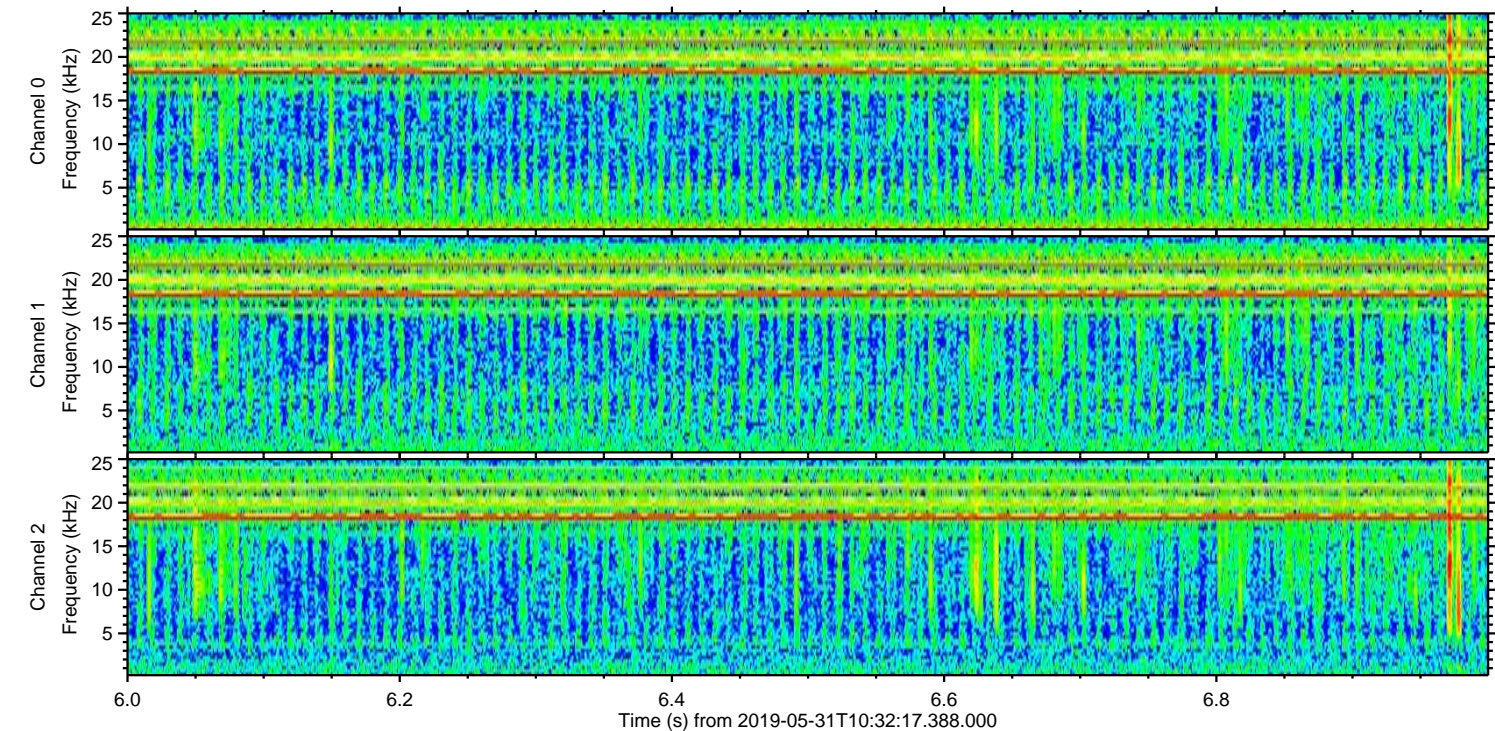
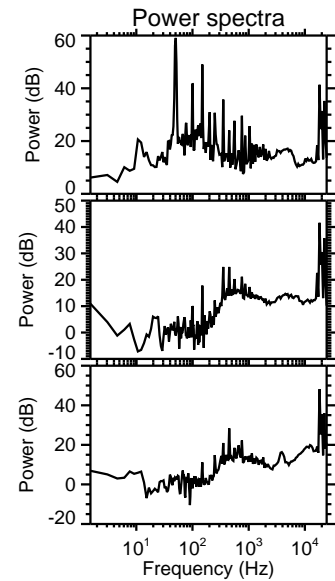
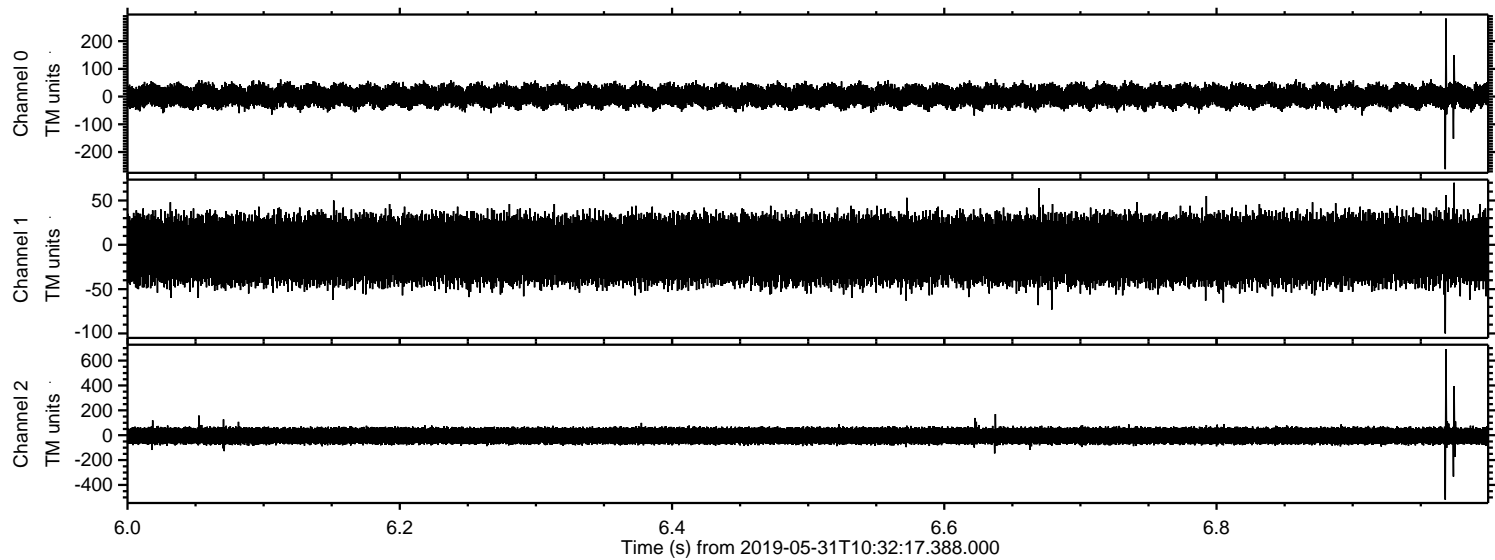



Processed Fri May 31 12:39:40 2019 by ELM ver.2012-10-06 from 001\_\_elm20190531\_103216\_\_dat00.bin

