

ELMAVAN 3D WAVEFORMS (Measured data sampled at 50 kHz) 51000 packets of 144 samples from 2019-05-31T05:17:03.666.999.

Processed Fri May 31 07:24:33 2019 by ELM ver.2012-10-06 from 001__elm20190531_051702__dat00.bin

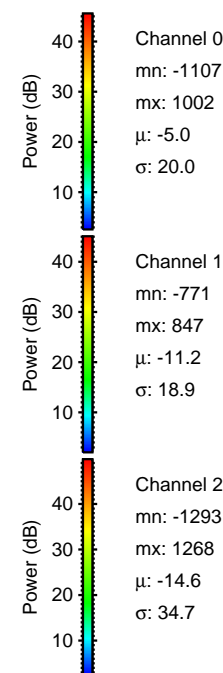
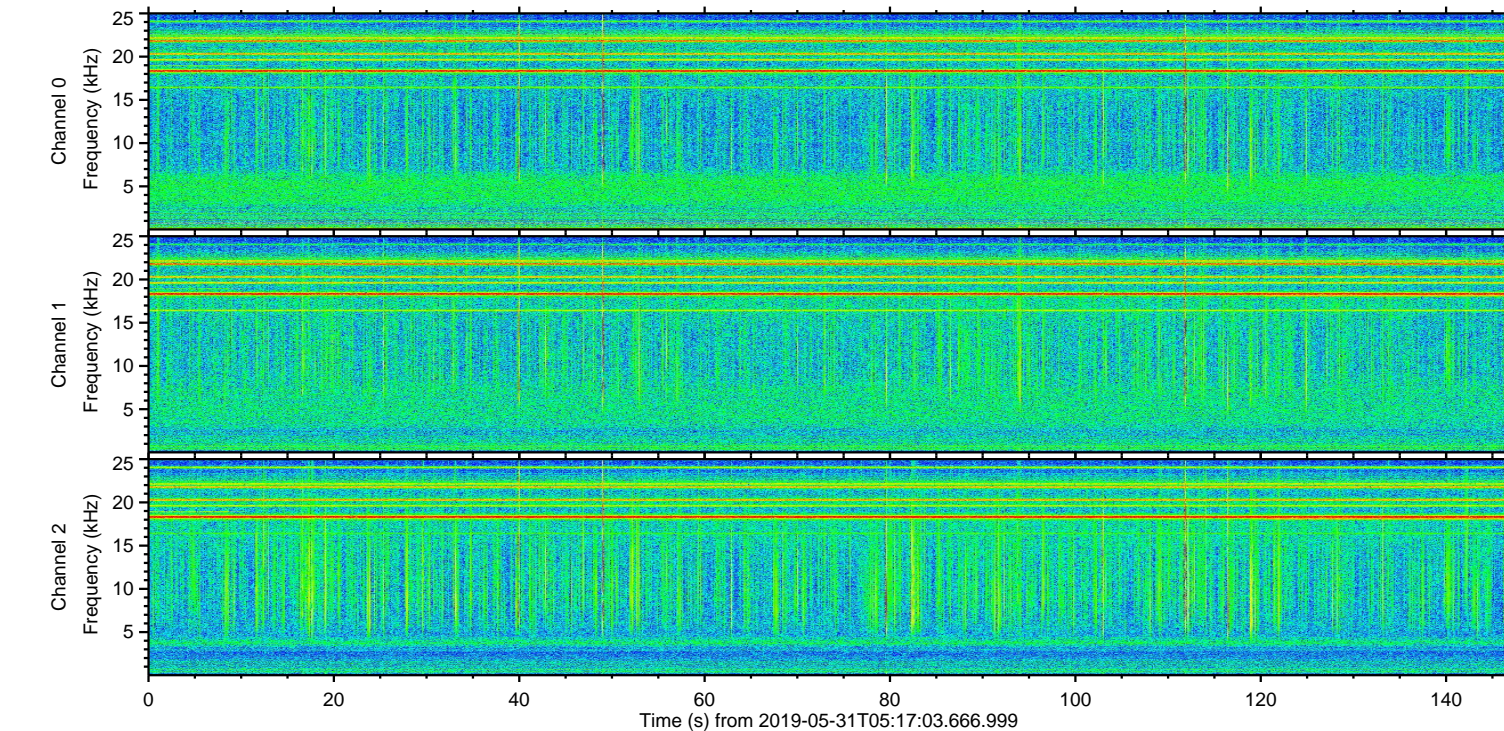
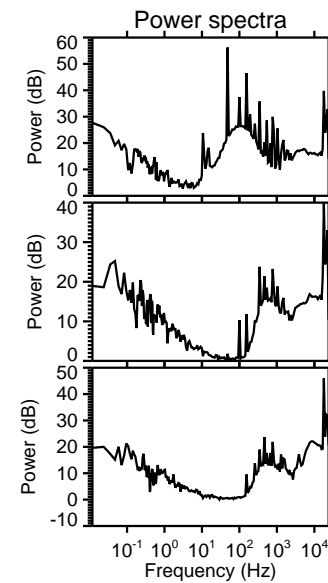
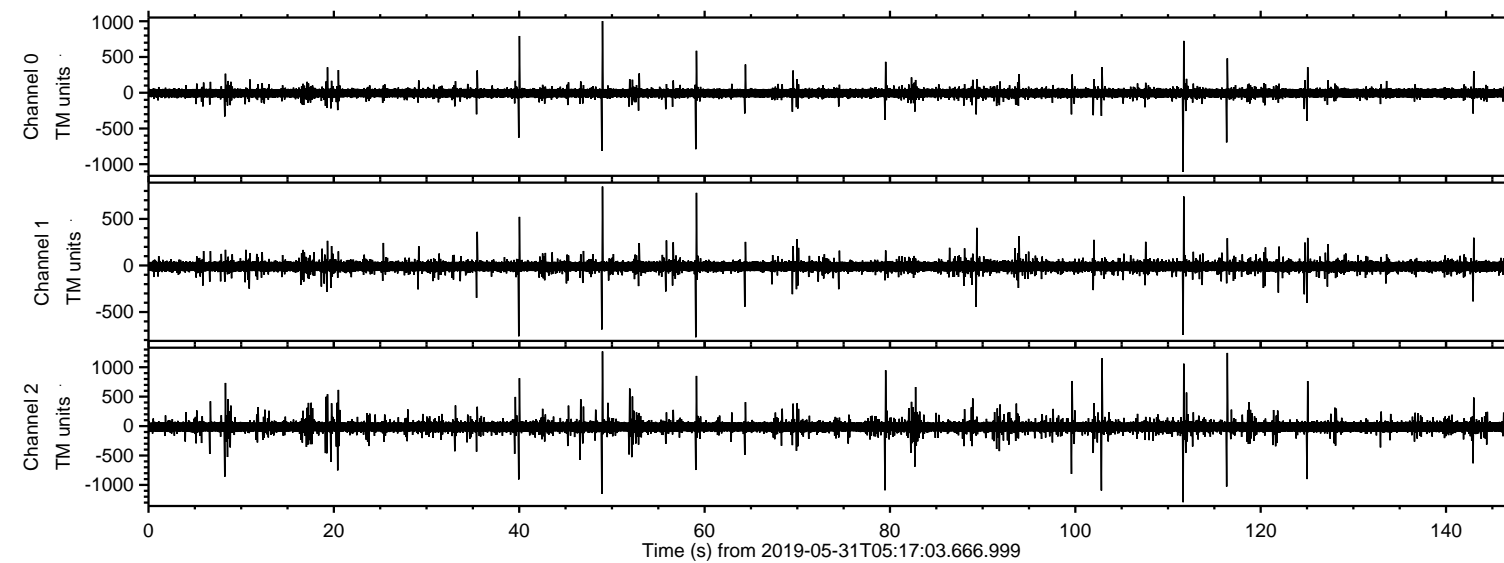

ELMAVAN 3D WAVEFORMS (Measured data sampled at 50 kHz) 51000 packets of 144 samples from 2019-05-31T05:17:03.666.999. Part 112/147

Processed Fri May 31 07:24:39 2019 by ELM ver.2012-10-06 from 001__elm20190531_051702__dat00.bin

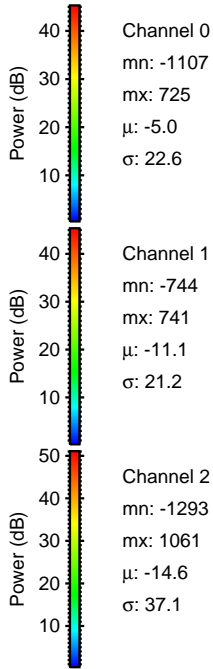
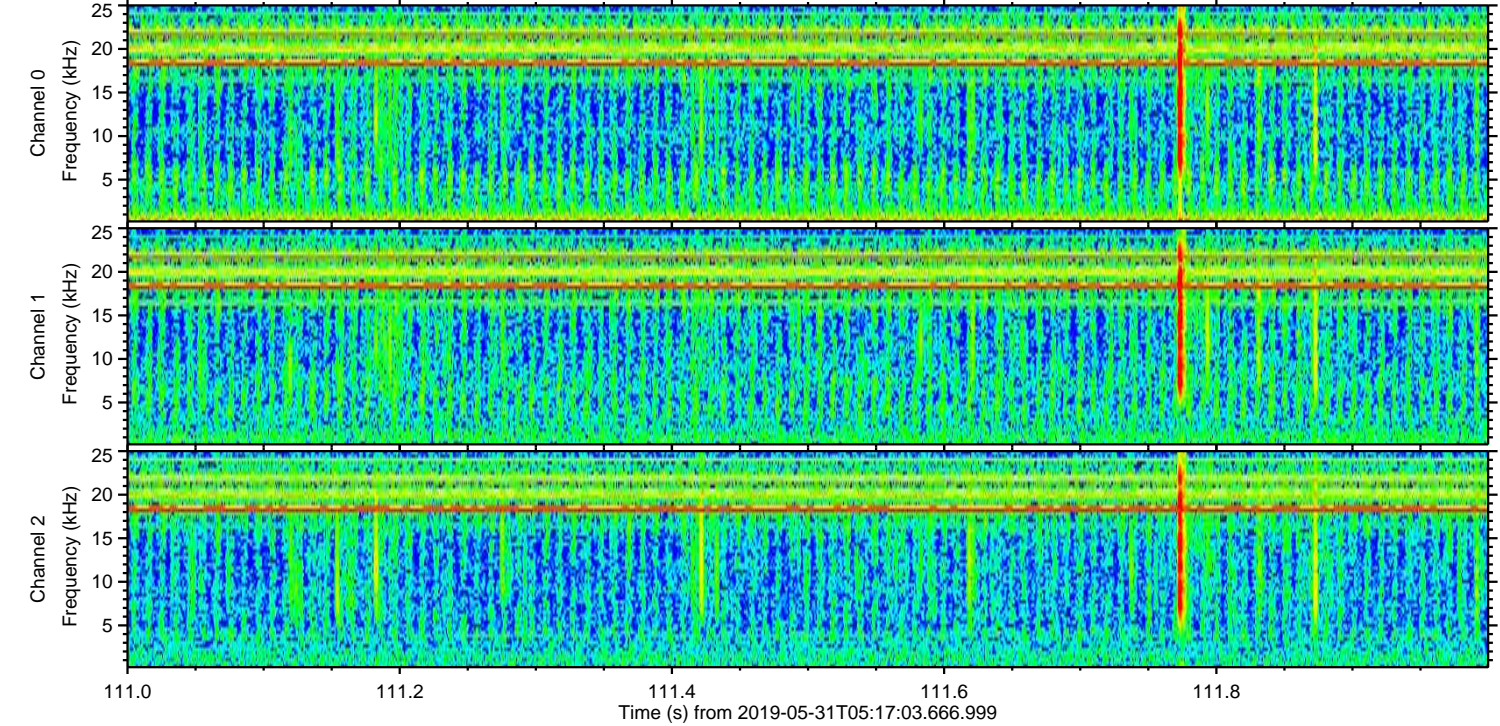
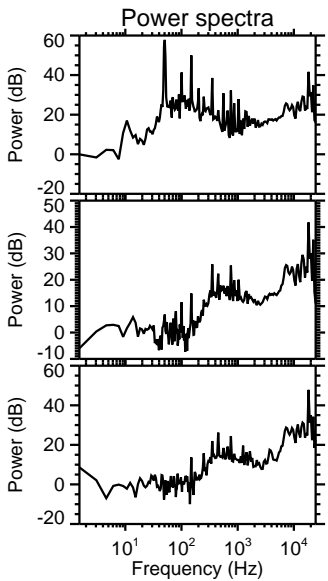
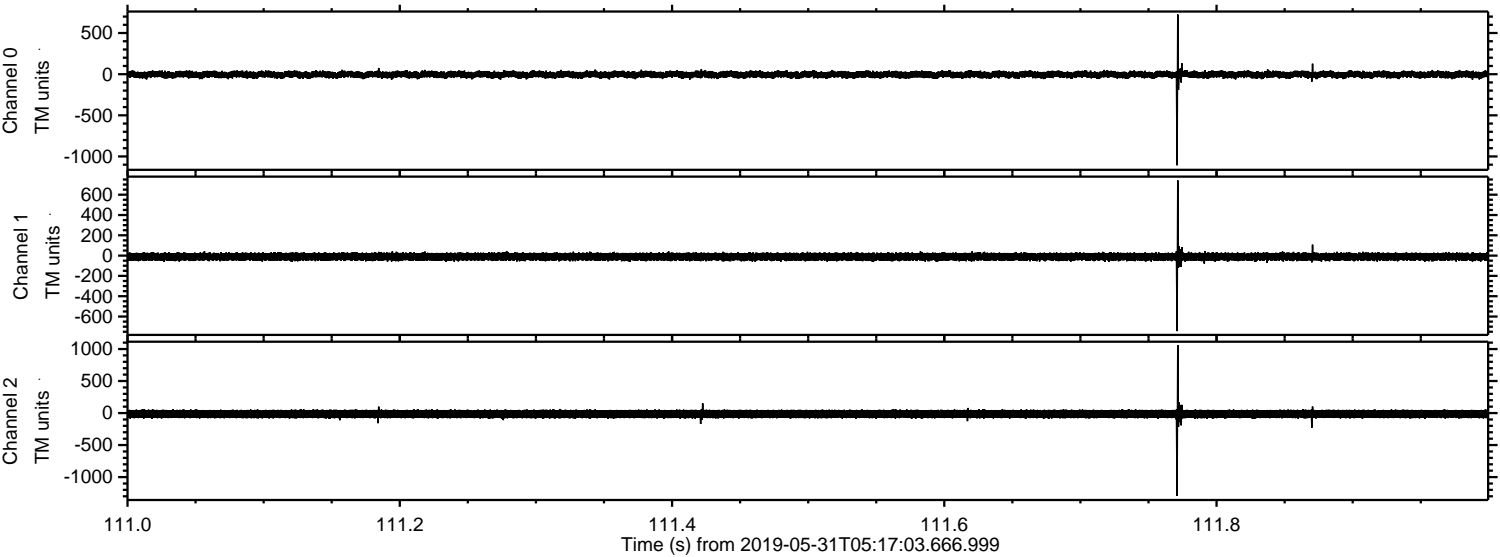

Processed Fri May 31 07:24:40 2019 by ELM ver.2012-10-06 from 001__elm20190531_051702__dat00.bin

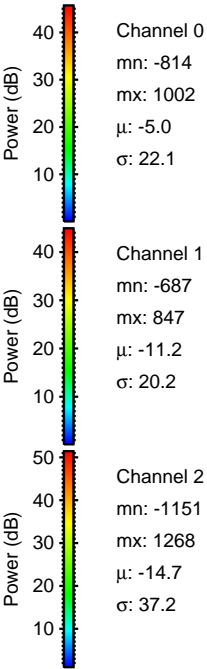
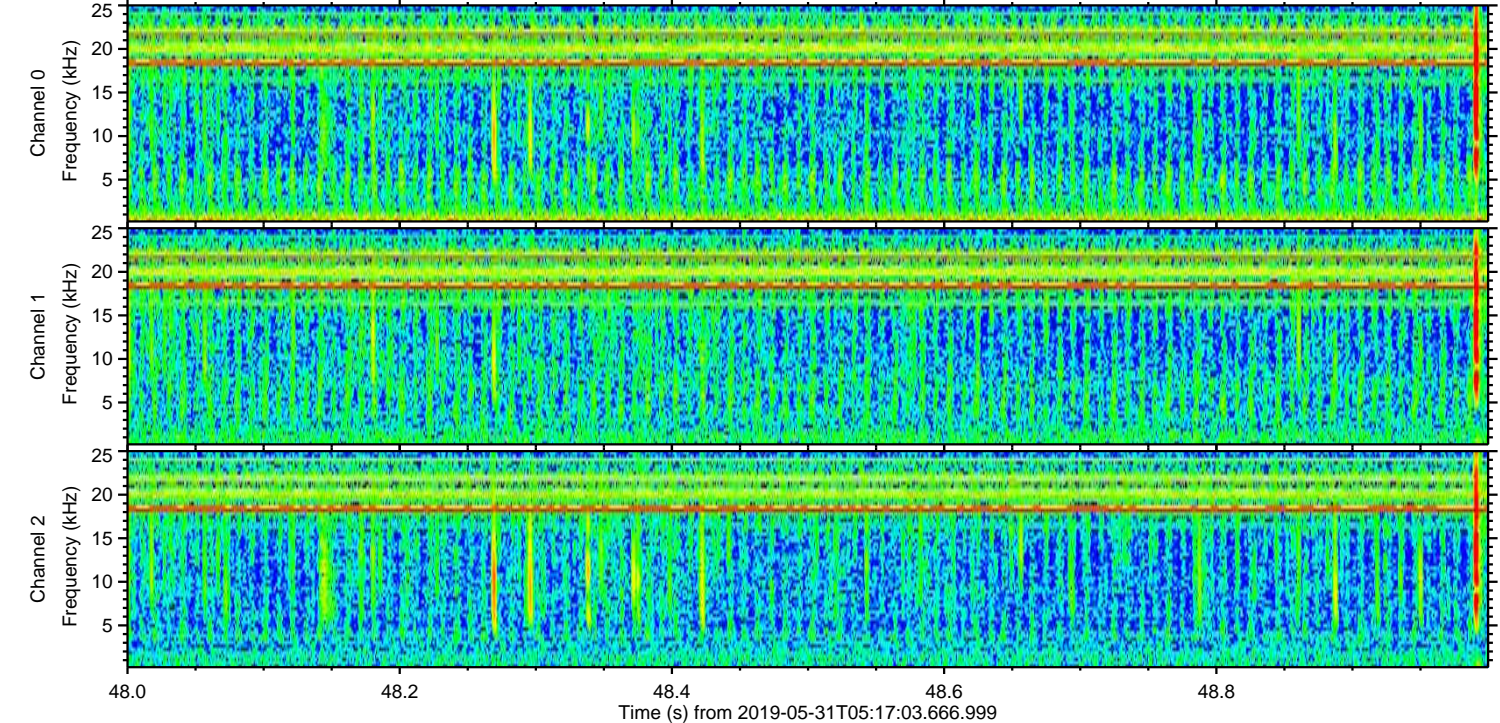
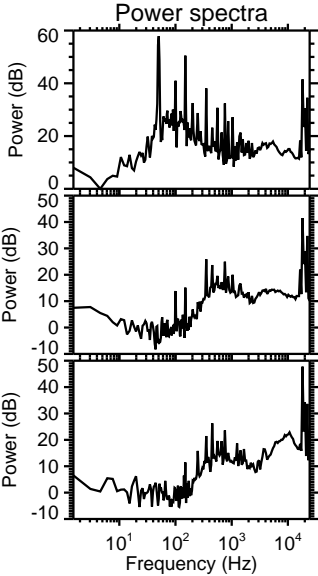
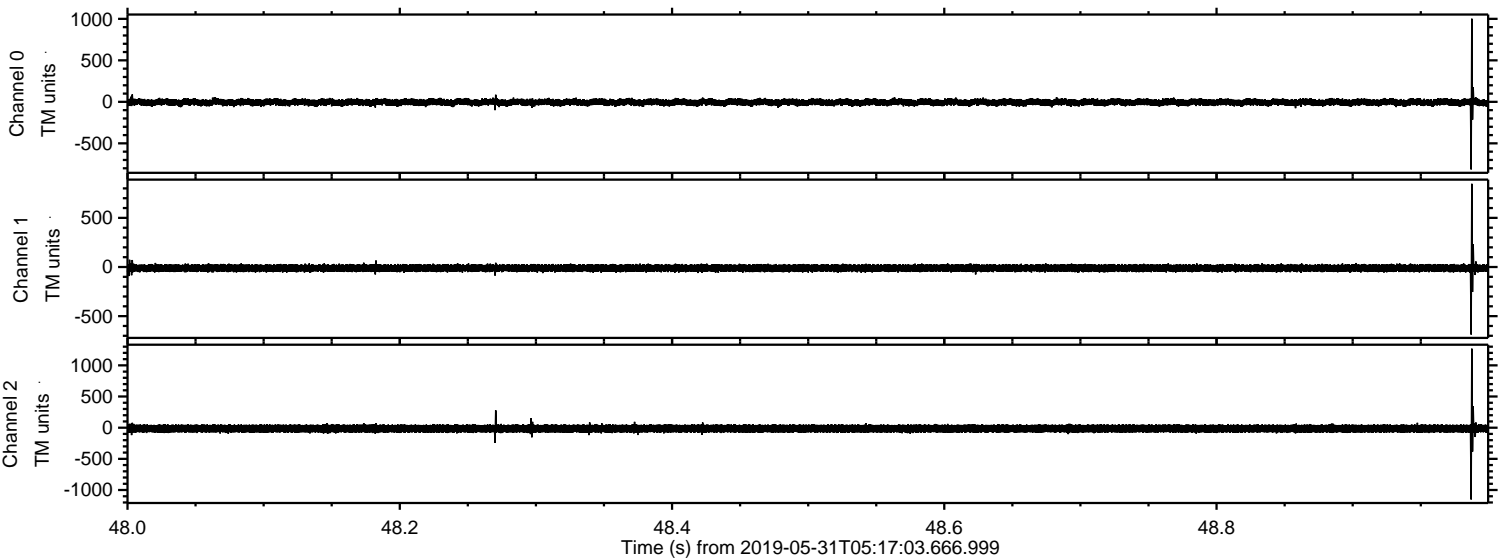

ELMAVAN 3D WAVEFORMS (Measured data sampled at 50 kHz) 51000 packets of 144 samples from 2019-05-31T05:17:03.666.999. Part 117/147

Processed Fri May 31 07:24:40 2019 by ELM ver.2012-10-06 from 001__elm20190531_051702__dat00.bin

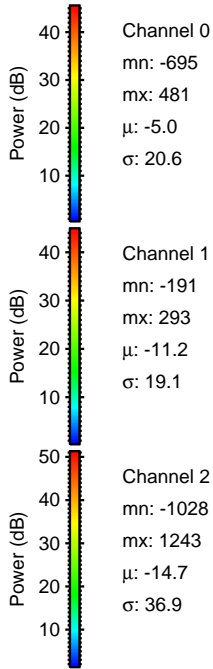
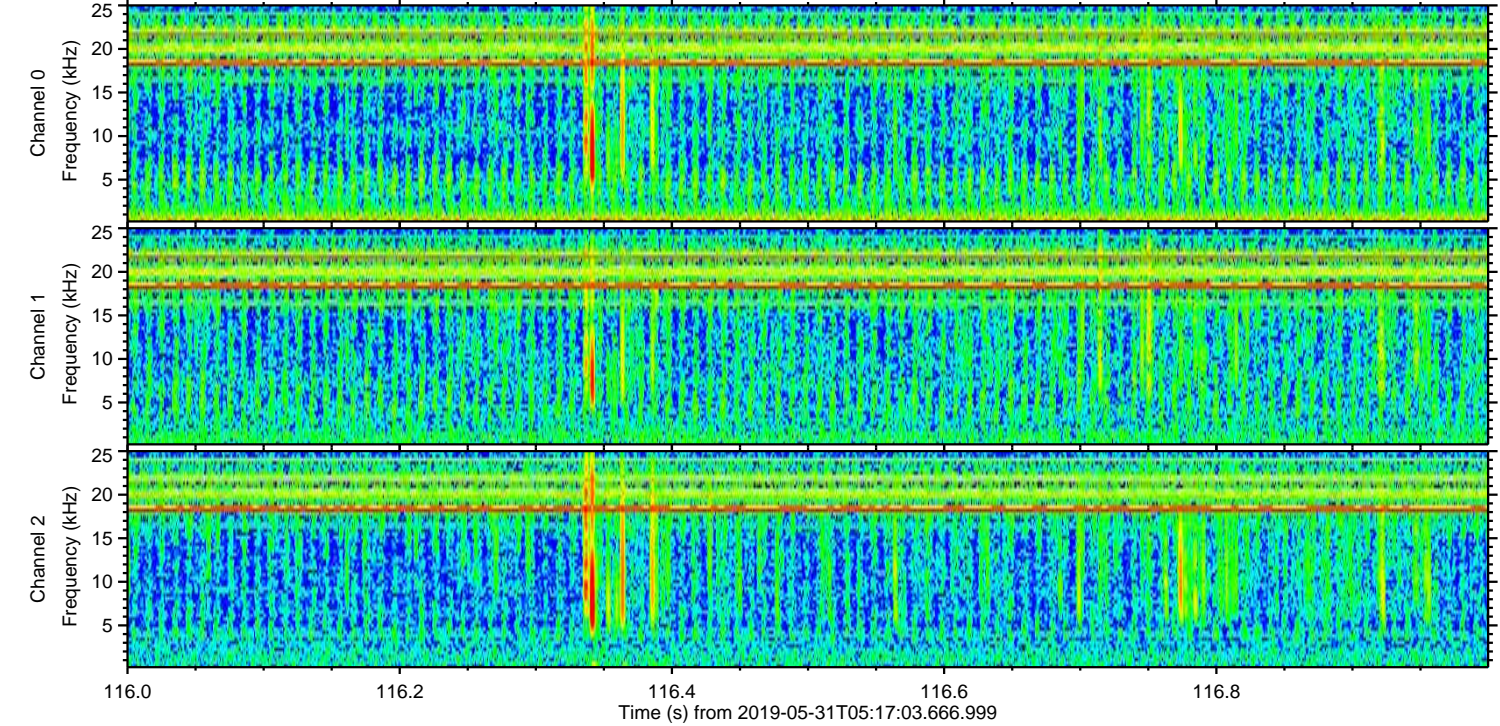
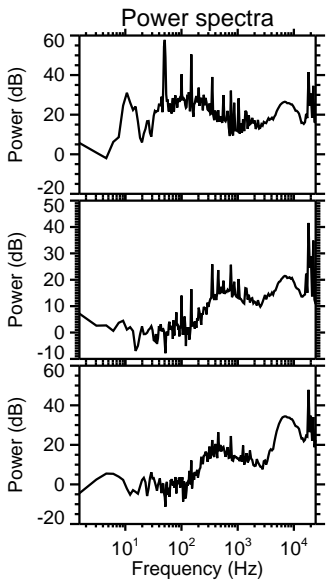
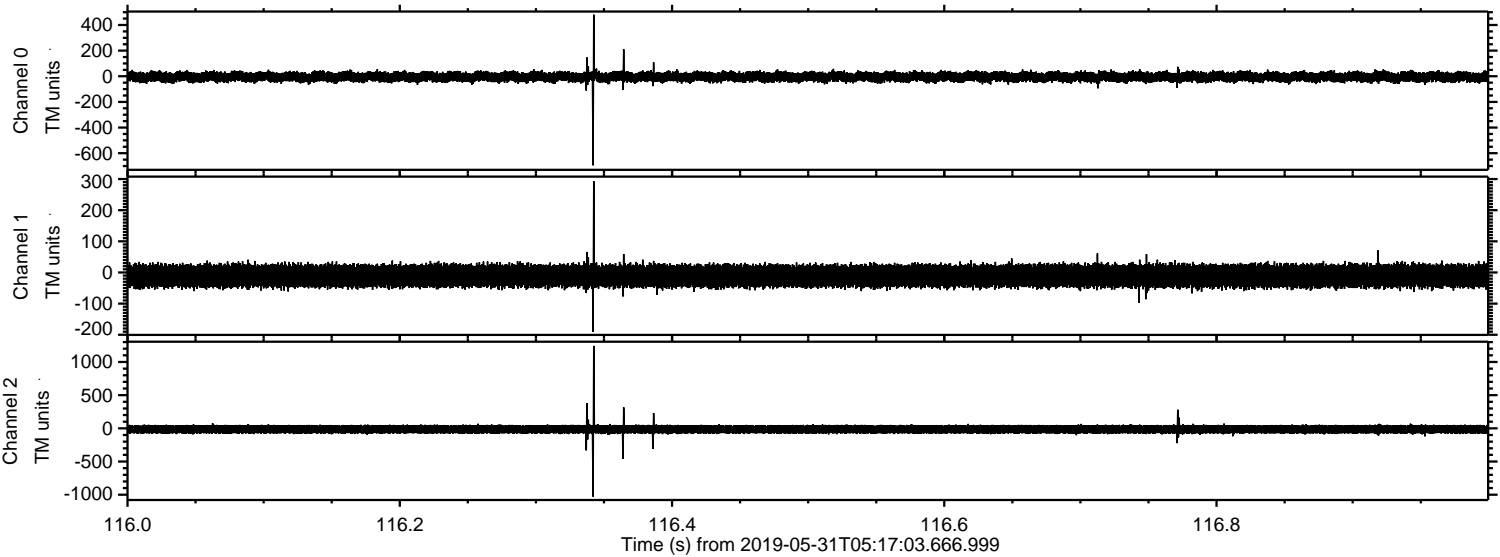

ELMAVAN 3D WAVEFORMS (Measured data sampled at 50 kHz) 51000 packets of 144 samples from 2019-05-31T05:17:03.666.999. Part 103/147

Processed Fri May 31 07:24:41 2019 by ELM ver.2012-10-06 from 001__elm20190531_051702__dat00.bin

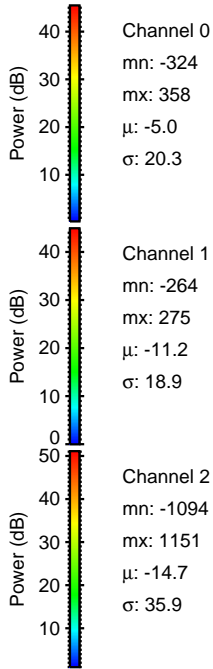
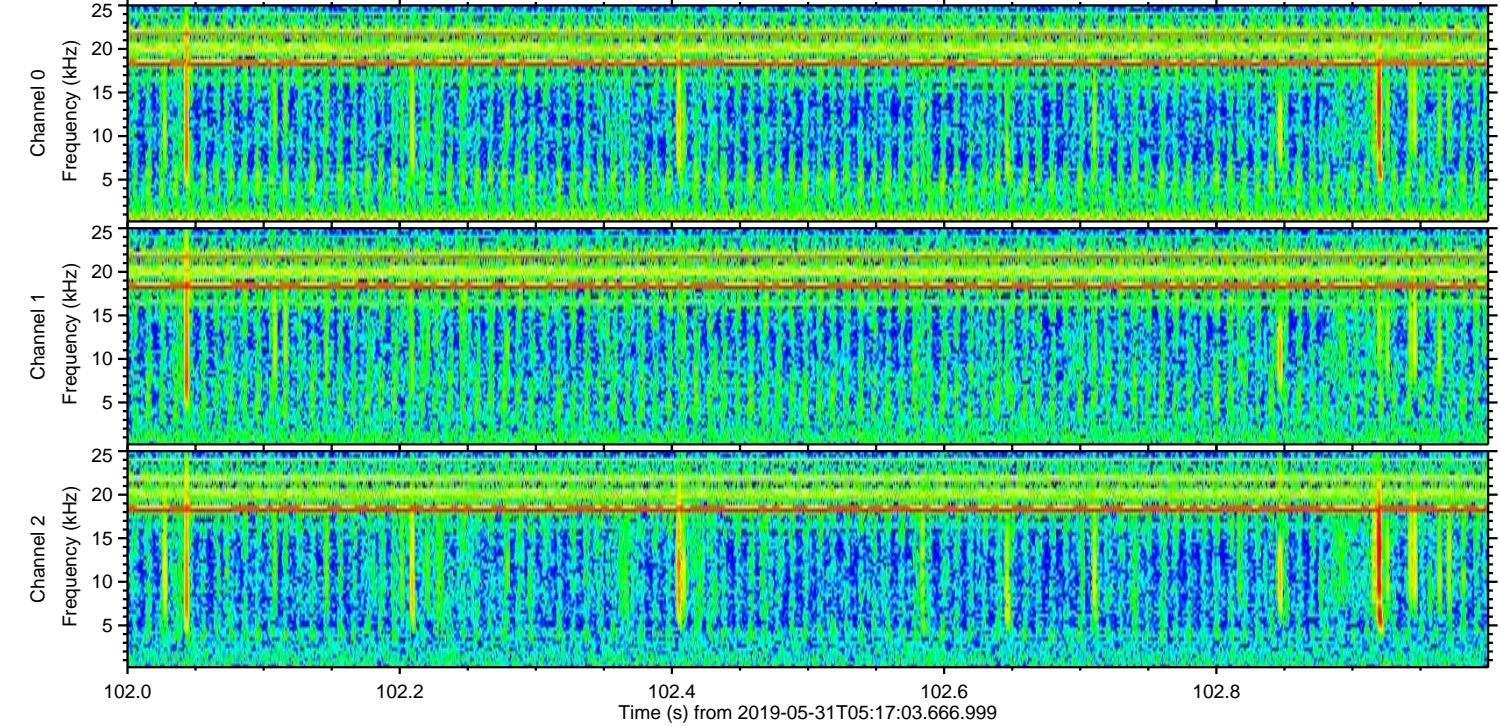
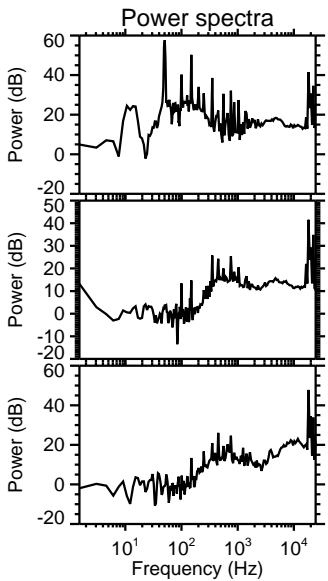
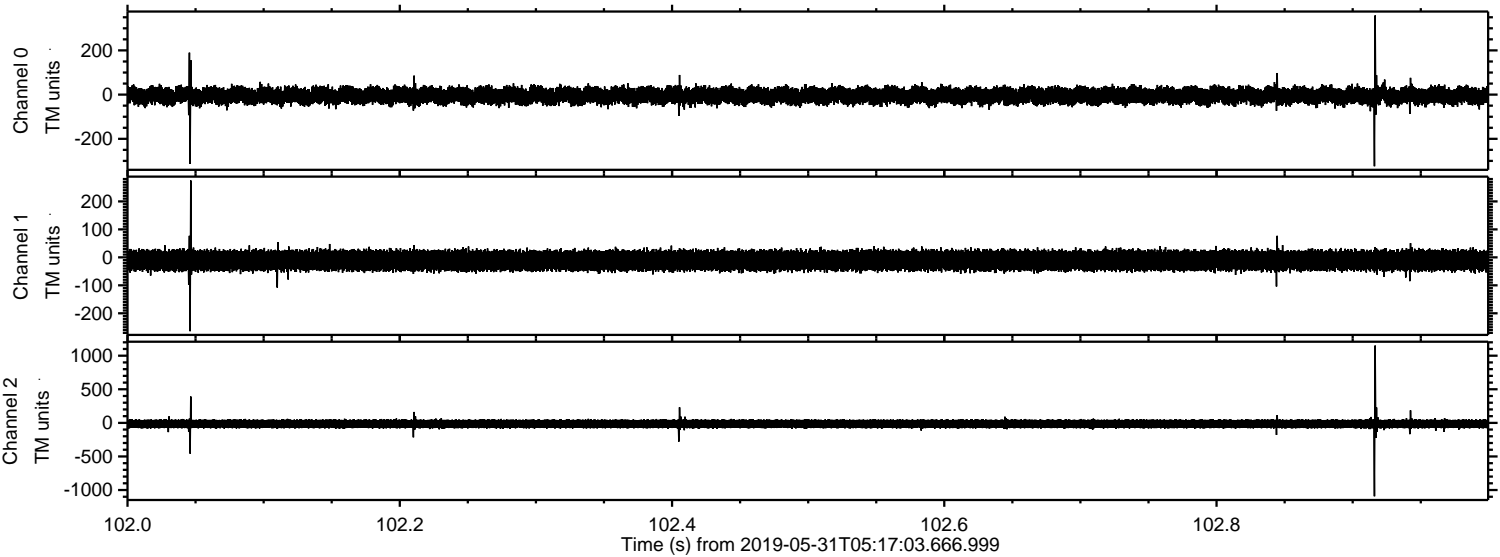

Processed Fri May 31 07:24:42 2019 by ELM ver.2012-10-06 from 001__elm20190531_051702__dat00.bin

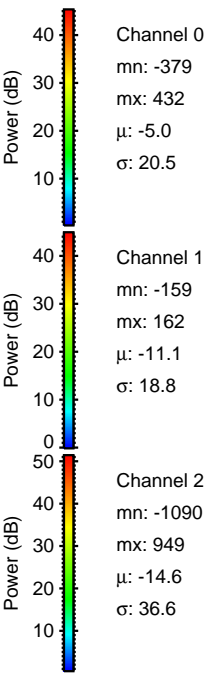
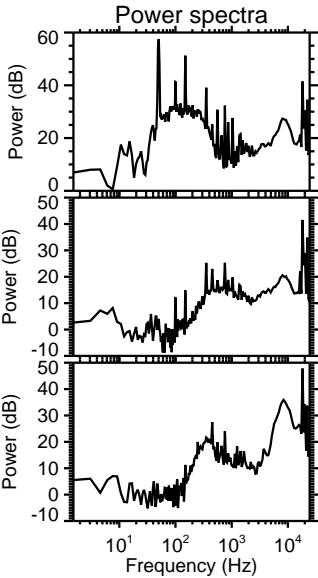
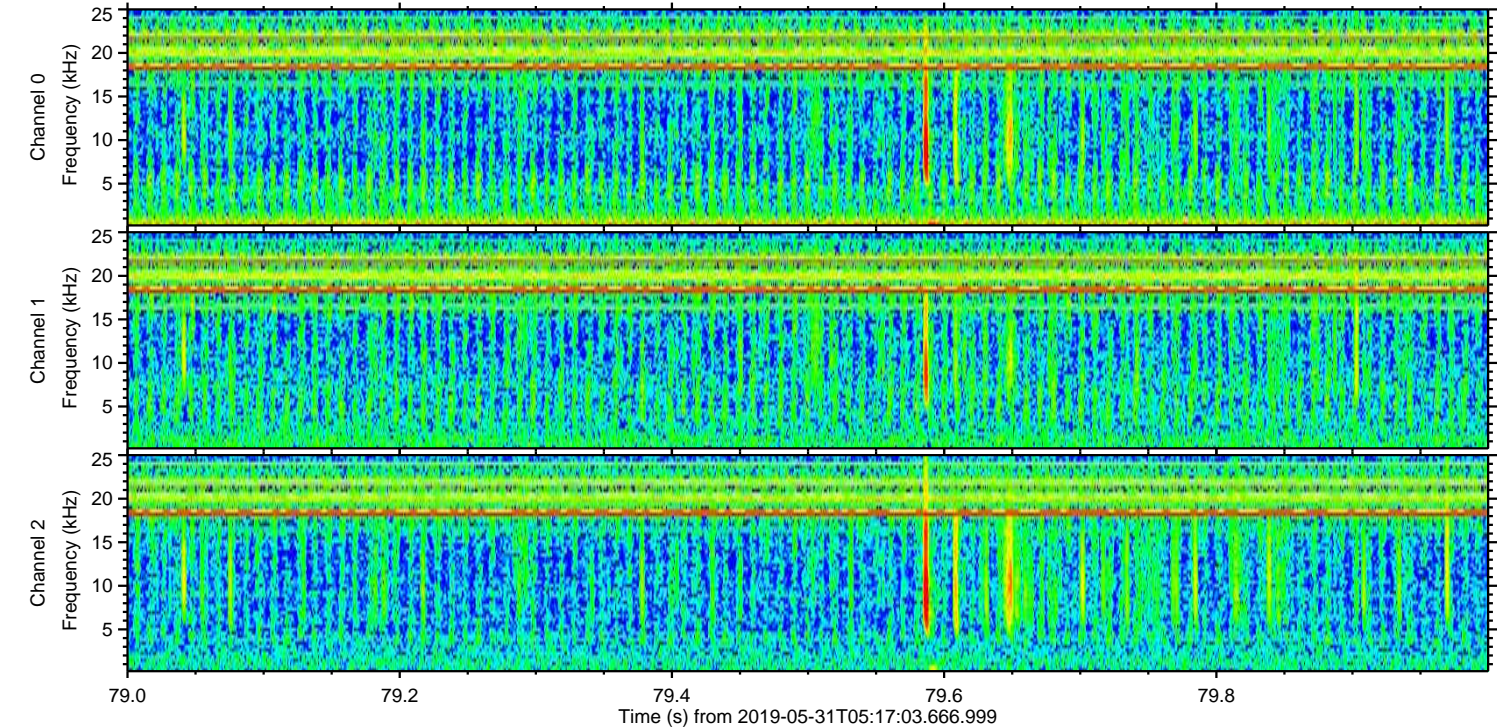
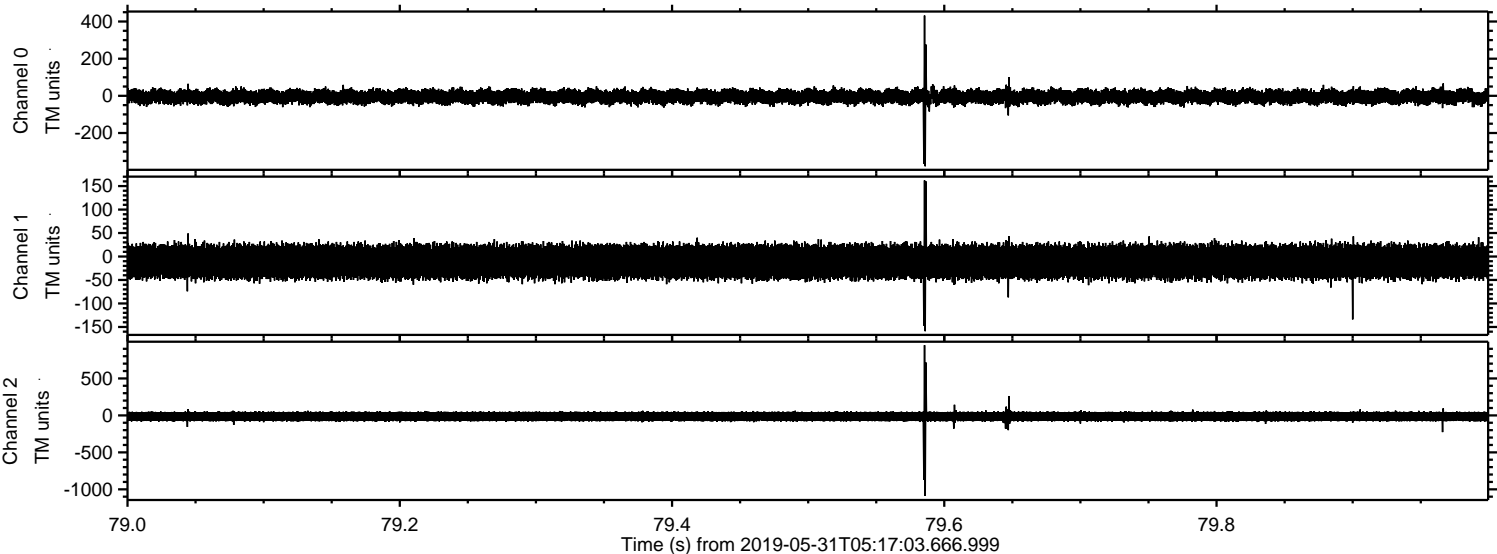

Processed Fri May 31 07:24:42 2019 by ELM ver.2012-10-06 from 001__elm20190531_051702__dat00.bin

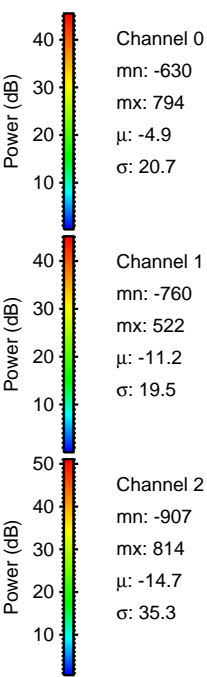
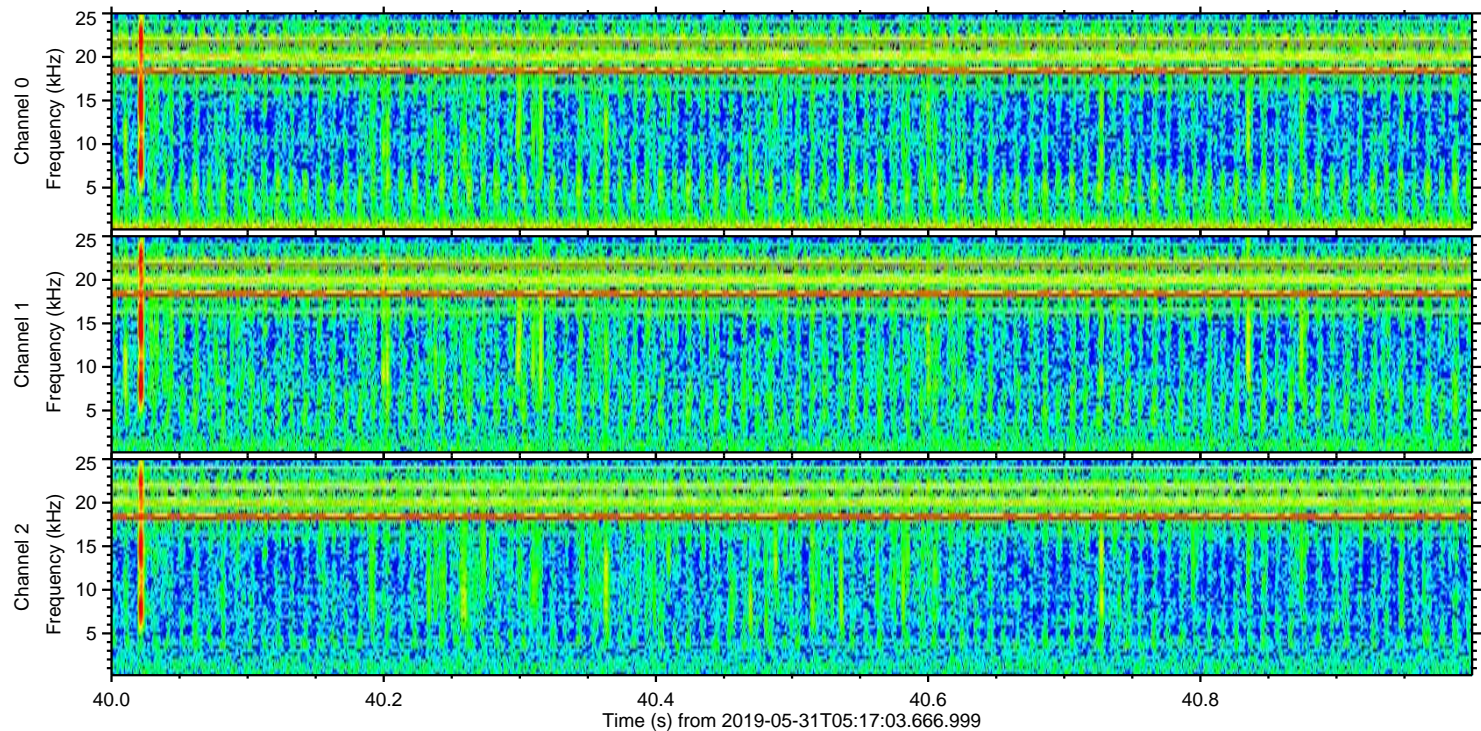
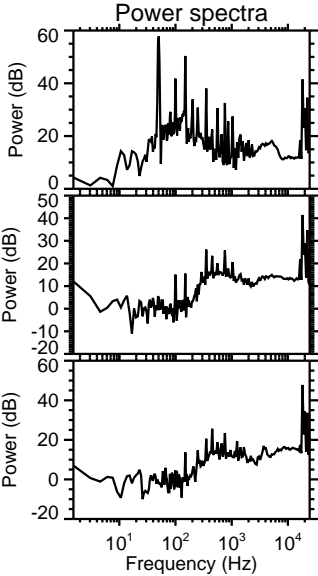
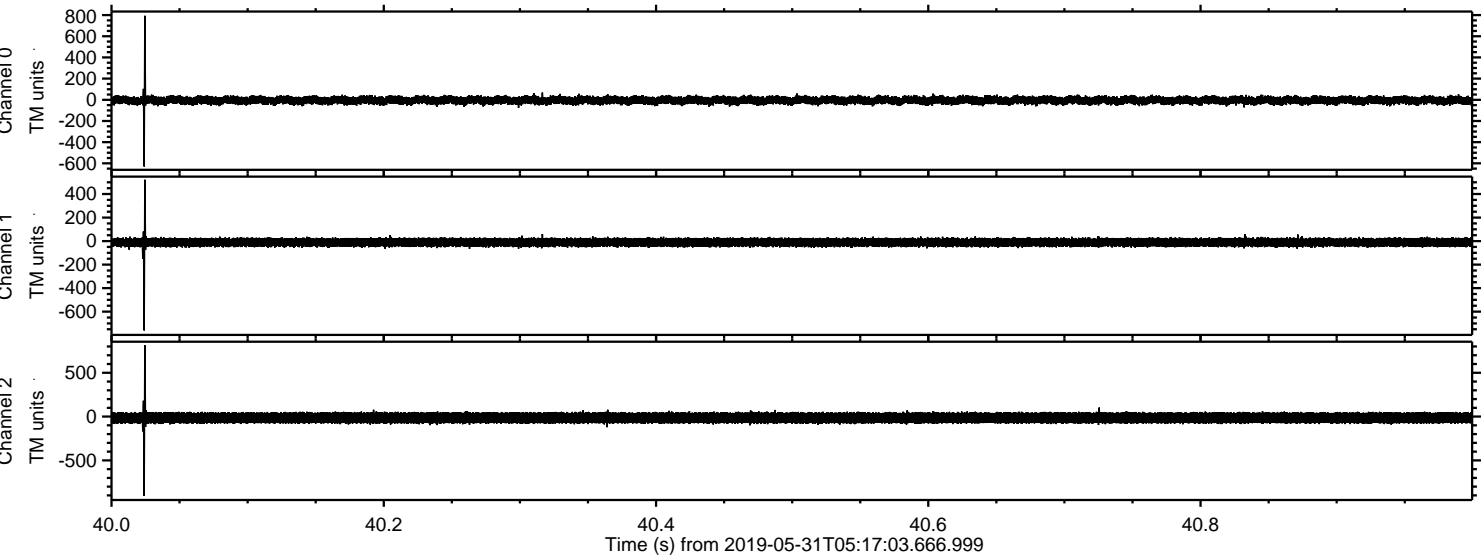

ELMAVAN 3D WAVEFORMS (Measured data sampled at 50 kHz) 51000 packets of 144 samples from 2019-05-31T05:17:03.666.999. Part 126/147

Processed Fri May 31 07:24:43 2019 by ELM ver.2012-10-06 from 001__elm20190531_051702__dat00.bin

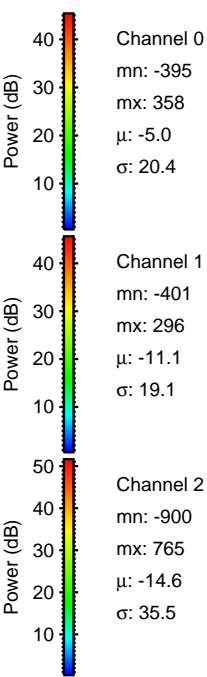
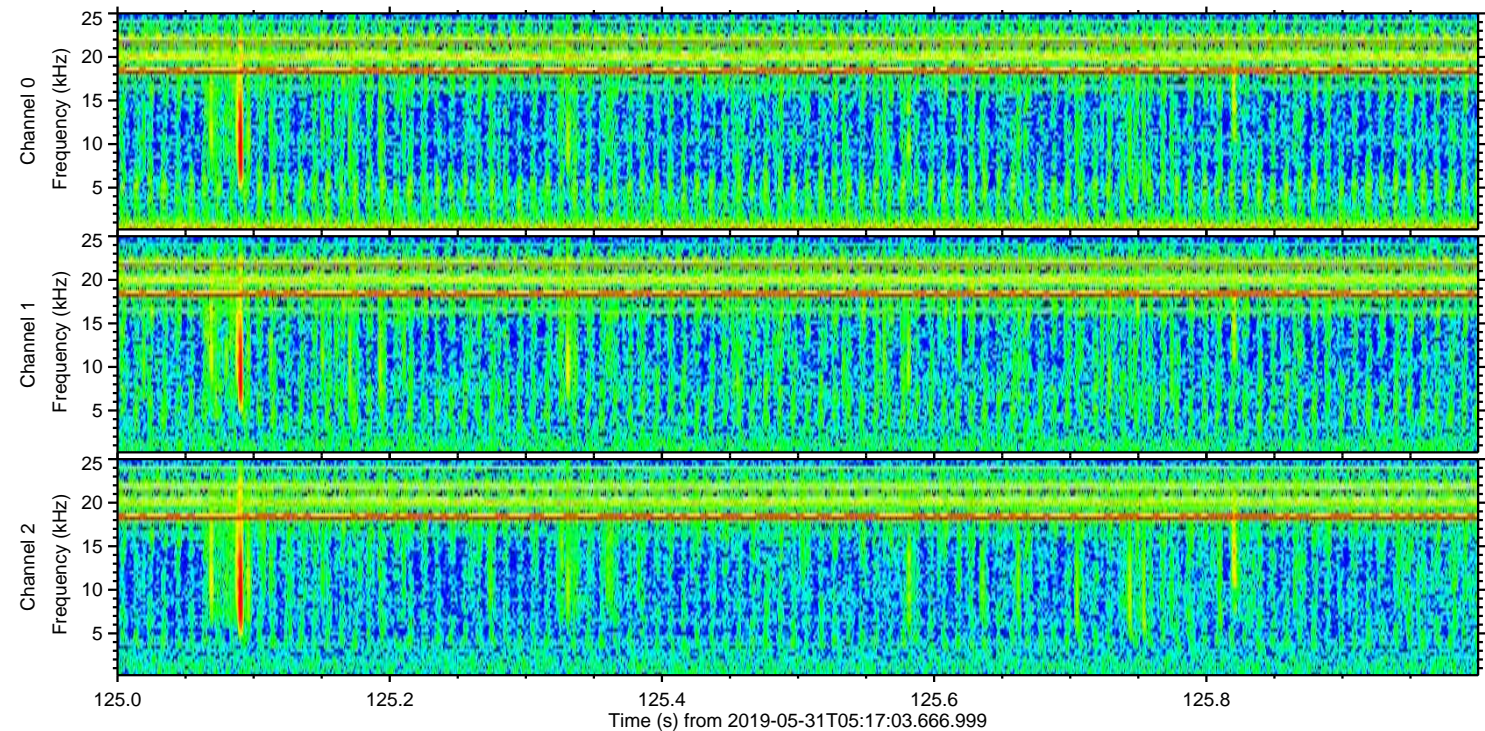
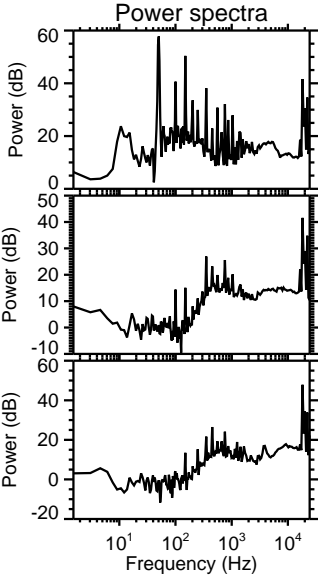
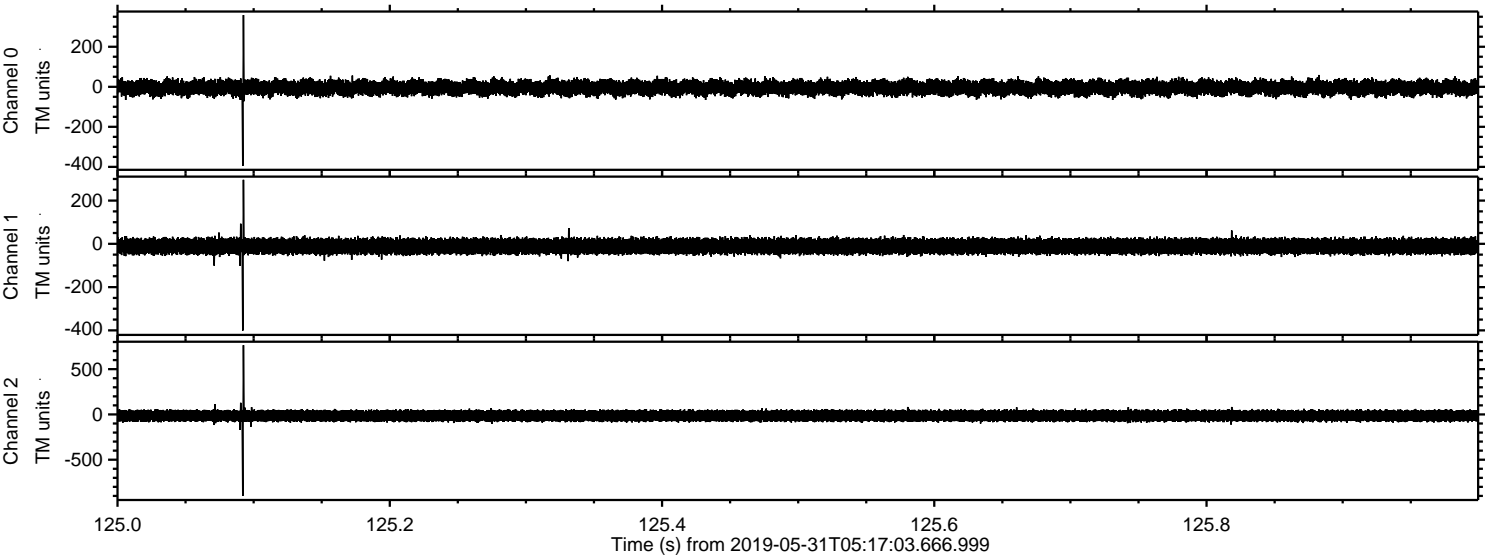

Processed Fri May 31 07:24:43 2019 by ELM ver.2012-10-06 from 001__elm20190531_051702__dat00.bin

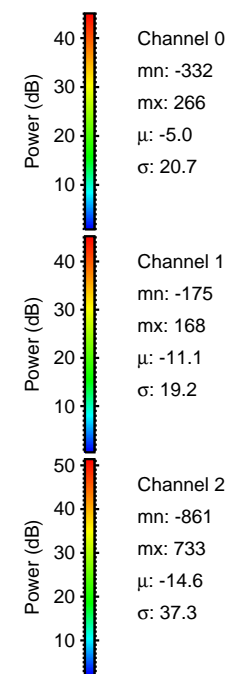
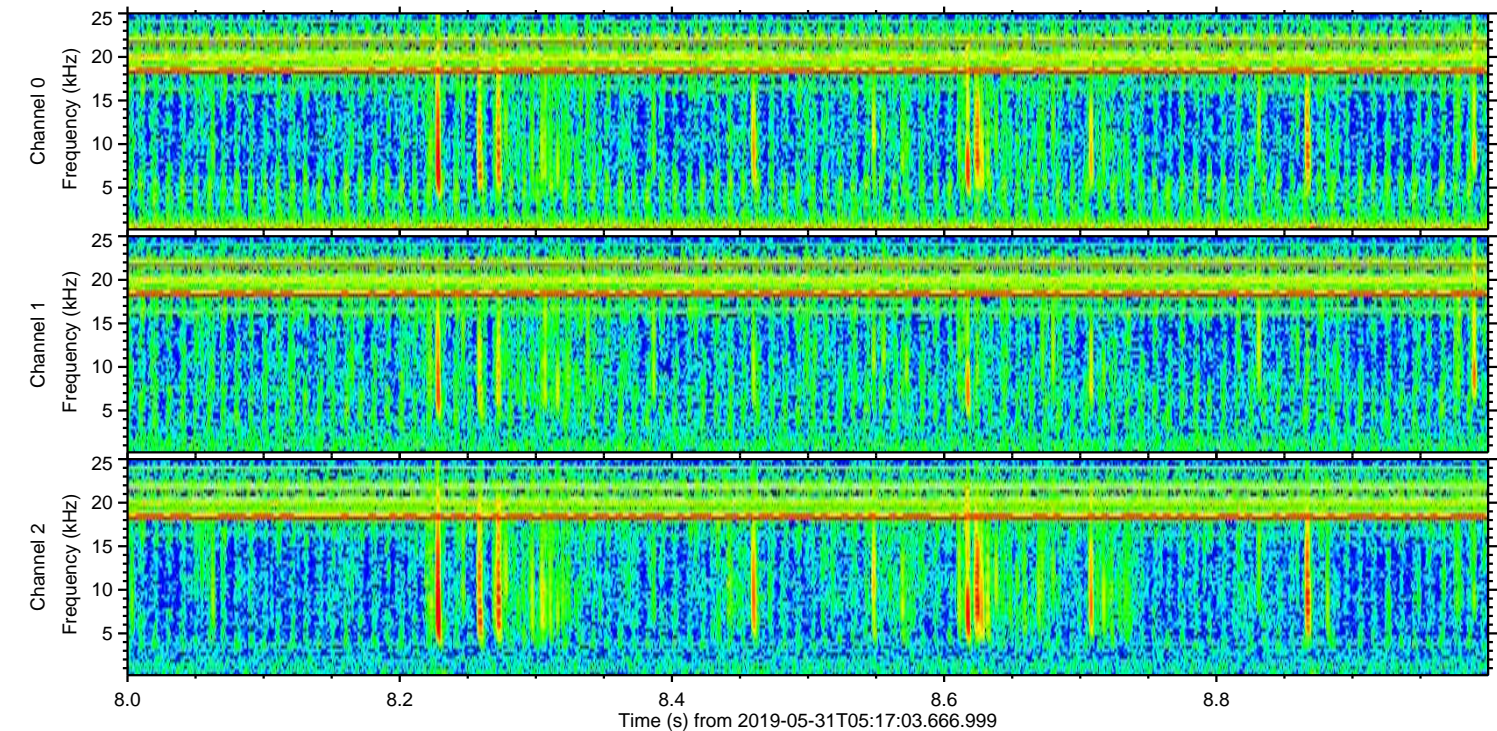
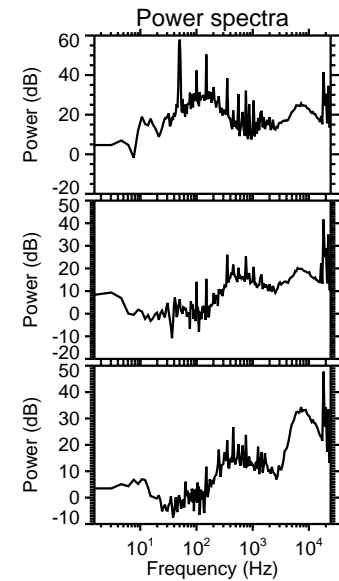
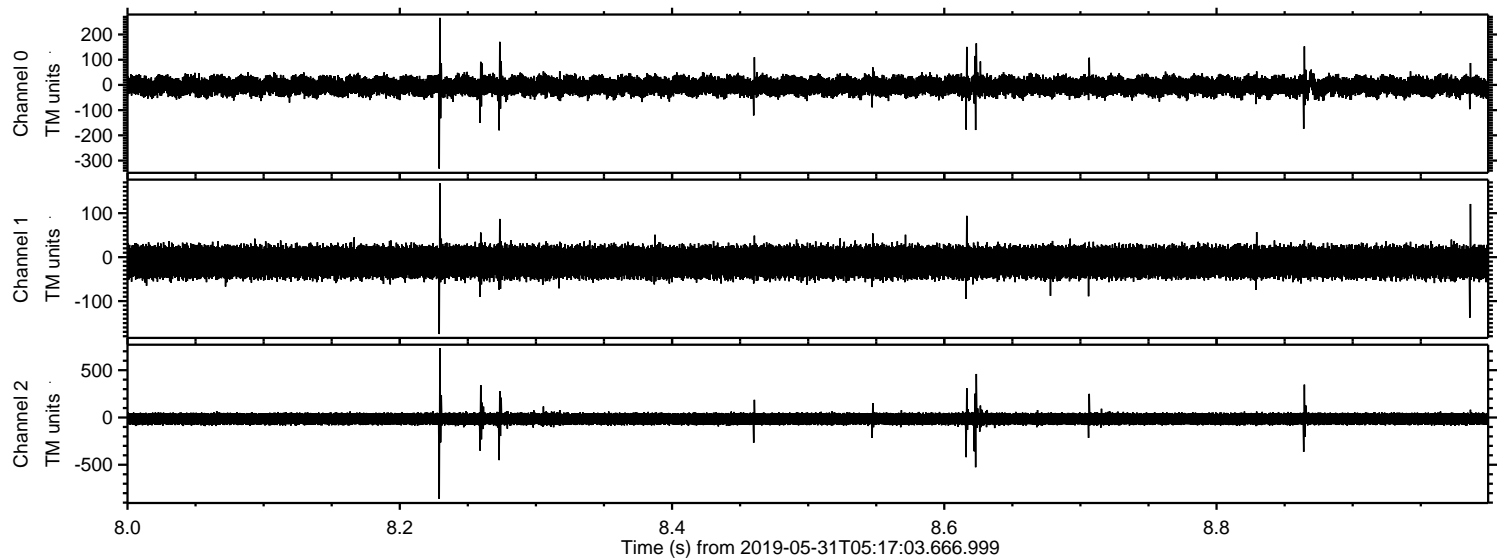

Processed Fri May 31 07:24:44 2019 by ELM ver.2012-10-06 from 001__elm20190531_051702__dat00.bin

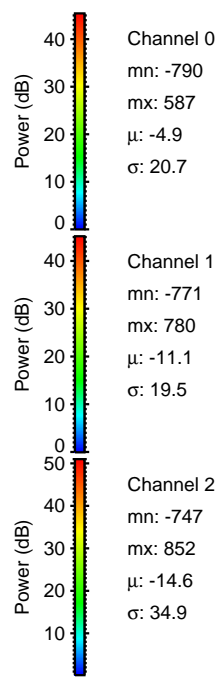
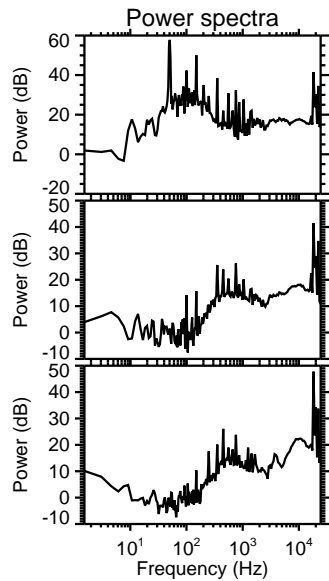
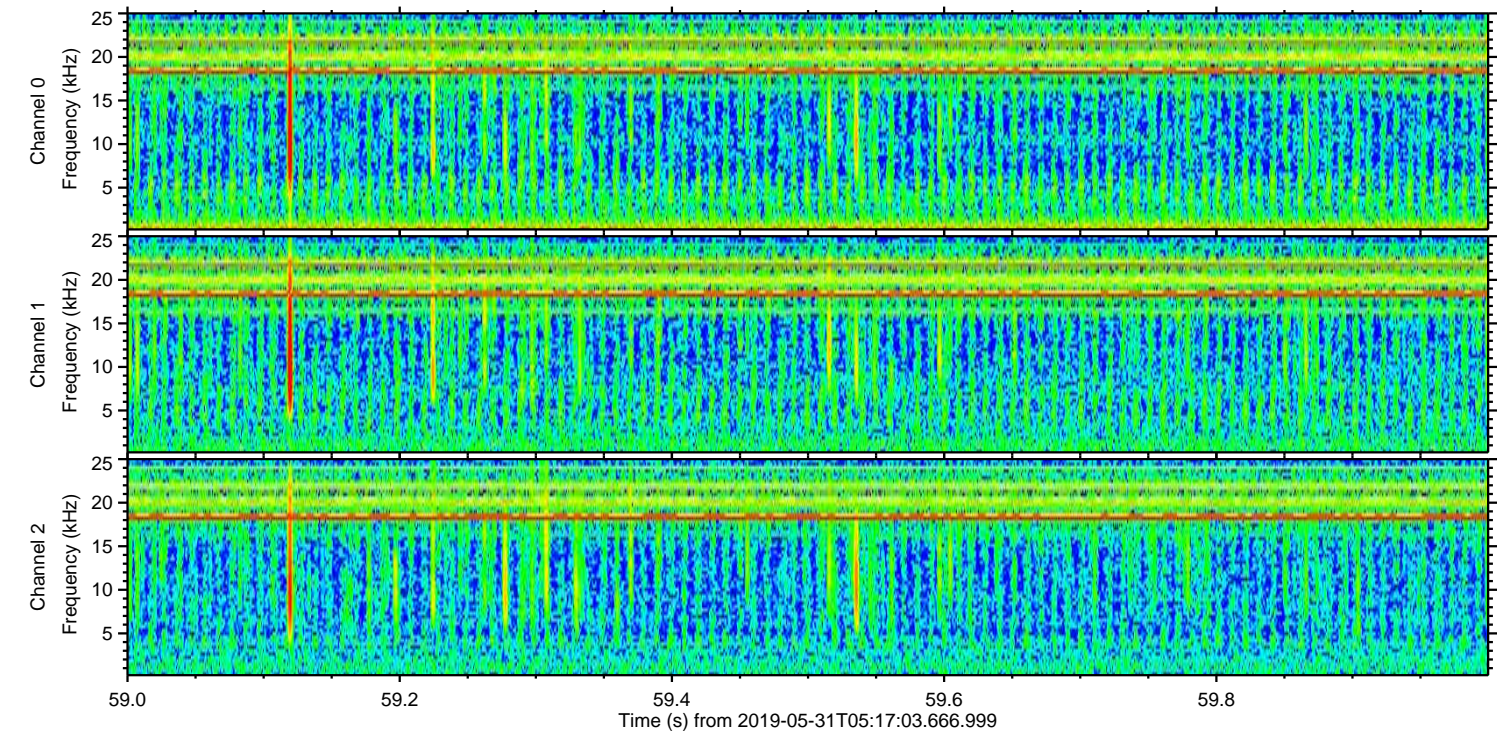
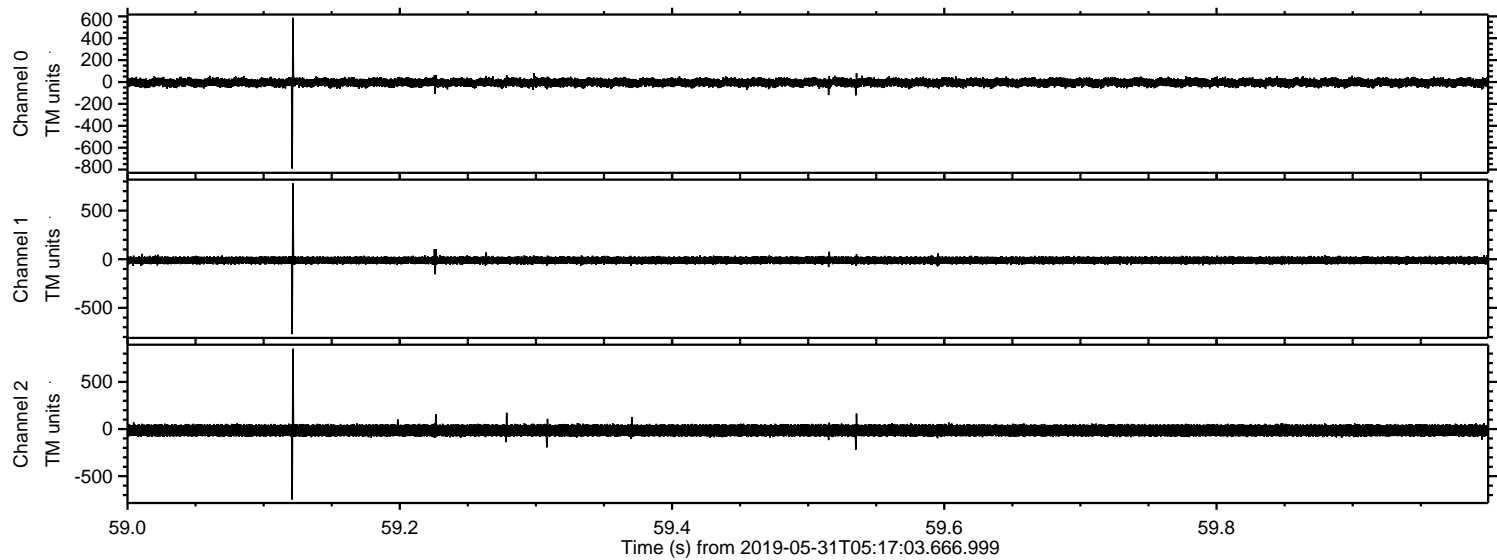

Channel 0
mn: -790
mx: 587
 μ : -4.9
 σ : 20.7

Channel 1
mn: -771
mx: 780
 μ : -11.1
 σ : 19.5

Channel 2
mn: -747
mx: 852
 μ : -14.6
 σ : 34.9

Processed Fri May 31 07:24:45 2019 by ELM ver.2012-10-06 from 001__elm20190531_051702__dat00.bin

