

ELMAVAN 3D WAVEFORMS (Measured data sampled at 50 kHz) 51000 packets of 144 samples from 2019-05-30T20:01:39.431.999.

Processed Thu May 30 22:09:41 2019 by ELM ver.2012-10-06 from 001__elm20190530_200138__dat00.bin

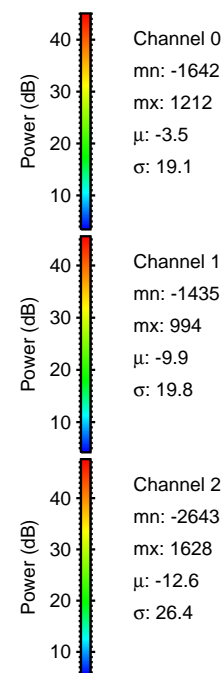

Processed Thu May 30 22:09:47 2019 by ELM ver.2012-10-06 from 001__elm20190530_200138__dat00.bin

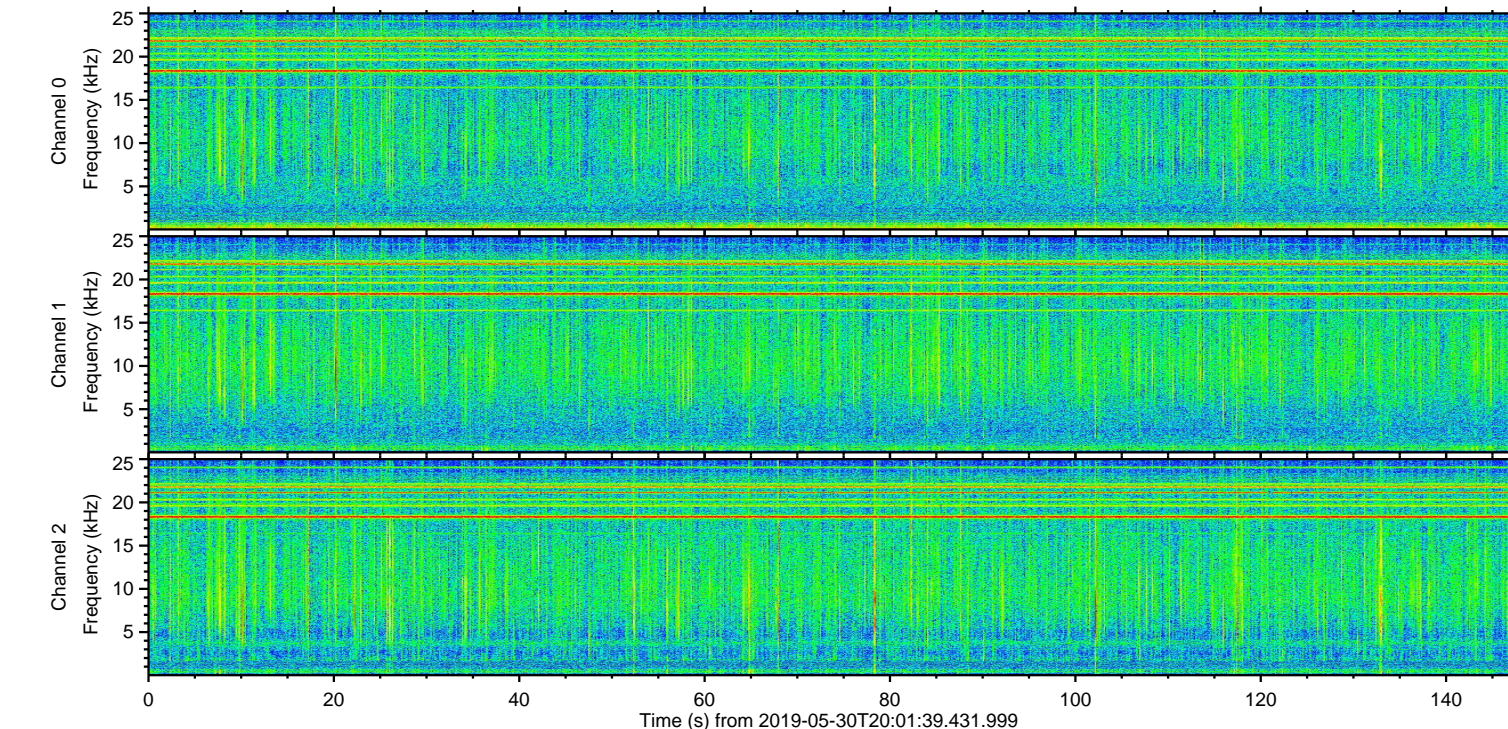
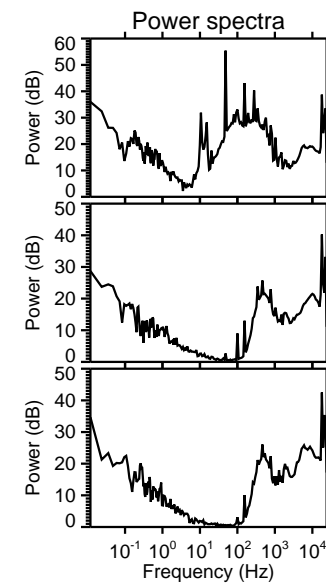
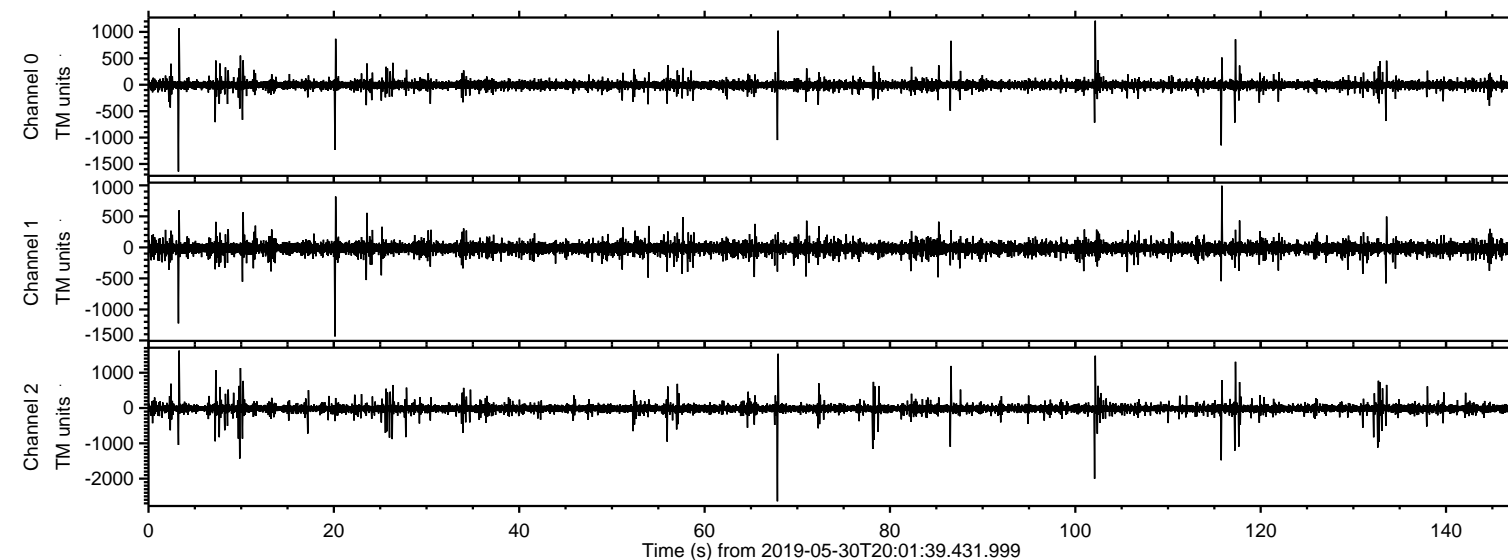
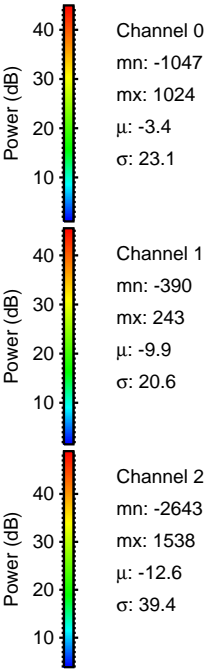
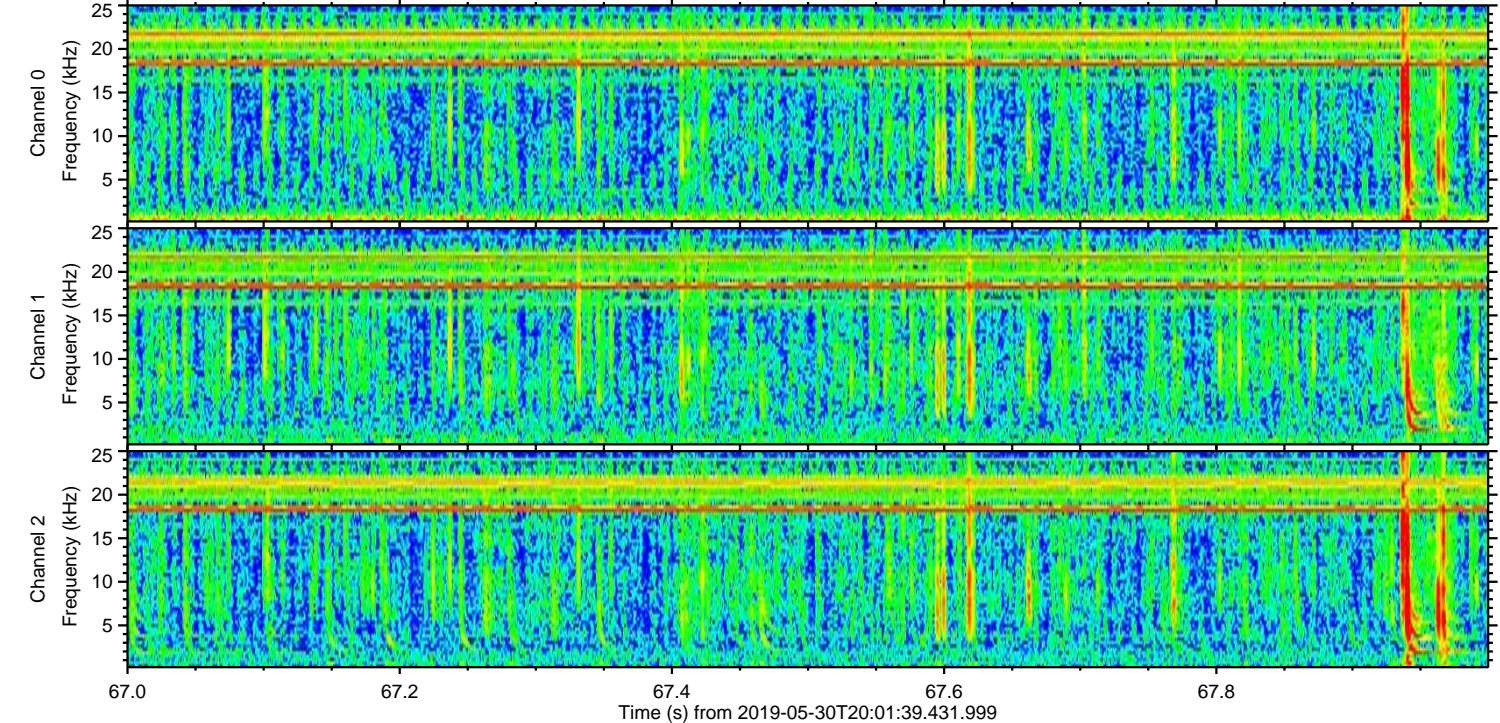
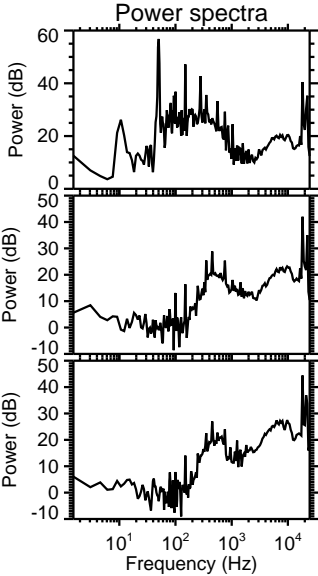
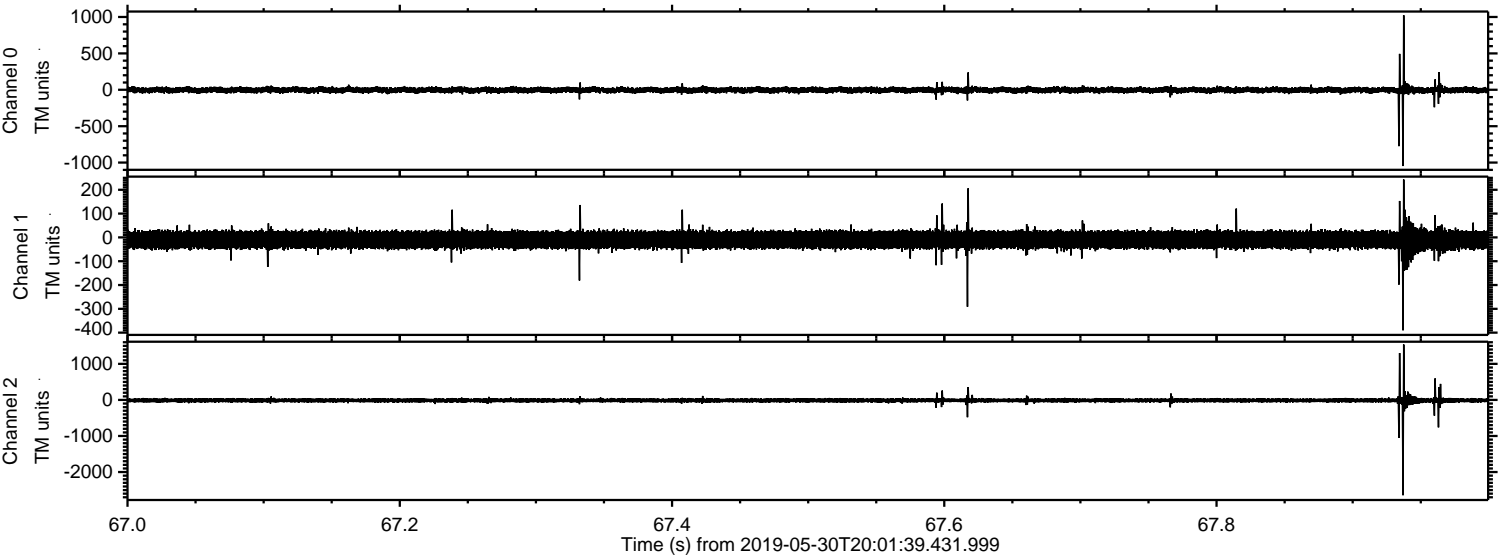

ELMAVAN 3D WAVEFORMS (Measured data sampled at 50 kHz) 51000 packets of 144 samples from 2019-05-30T20:01:39.431.999. Part 103/147

Processed Thu May 30 22:09:47 2019 by ELM ver.2012-10-06 from 001__elm20190530_200138__dat00.bin

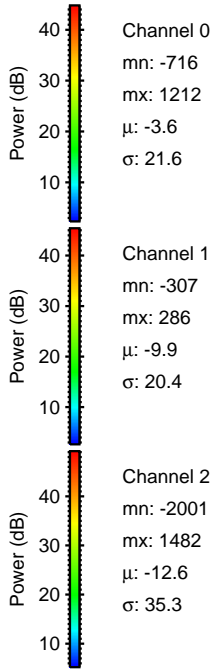
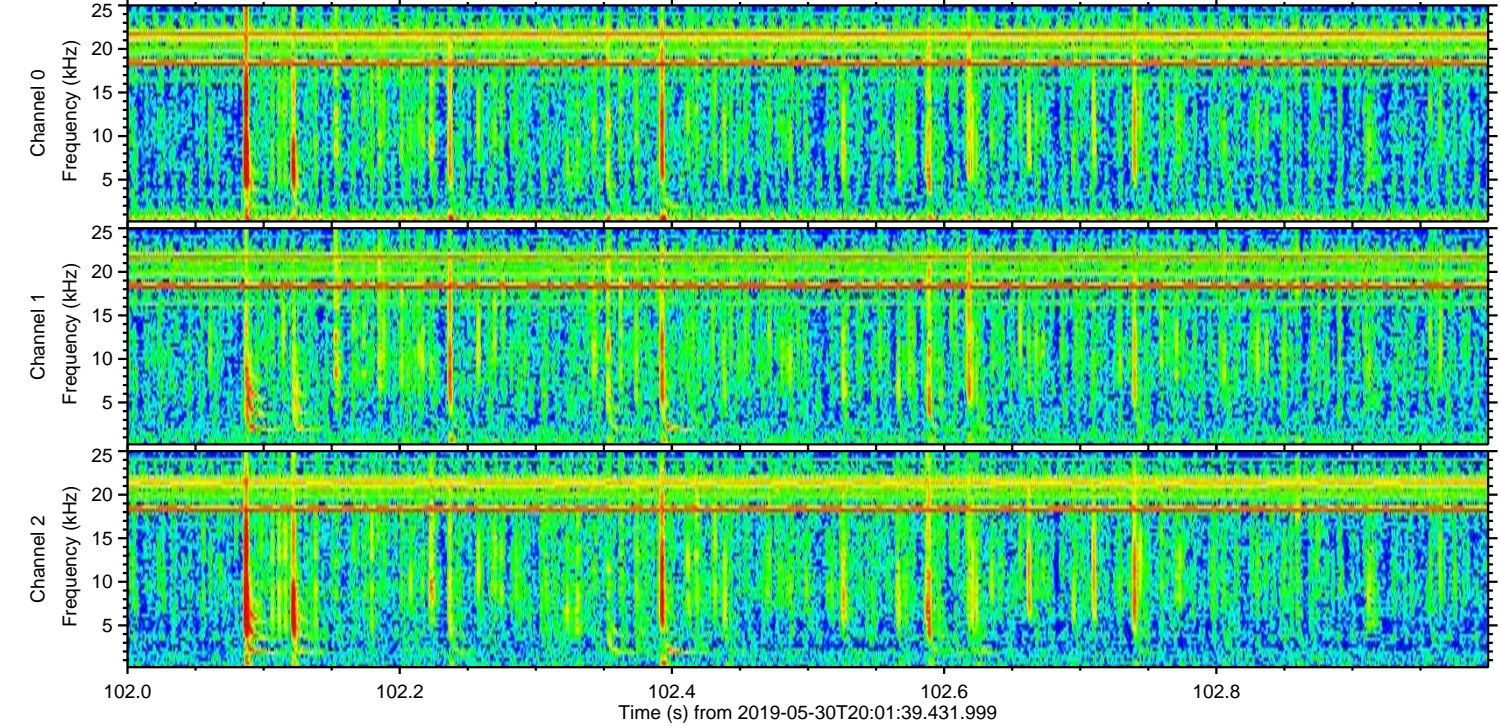
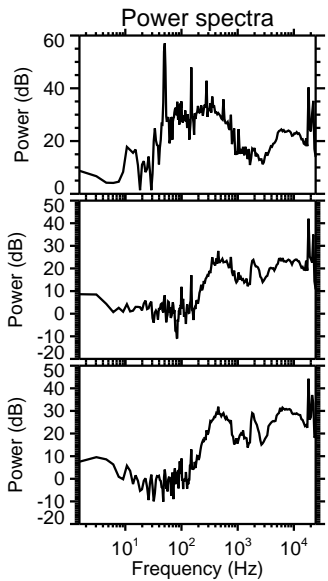
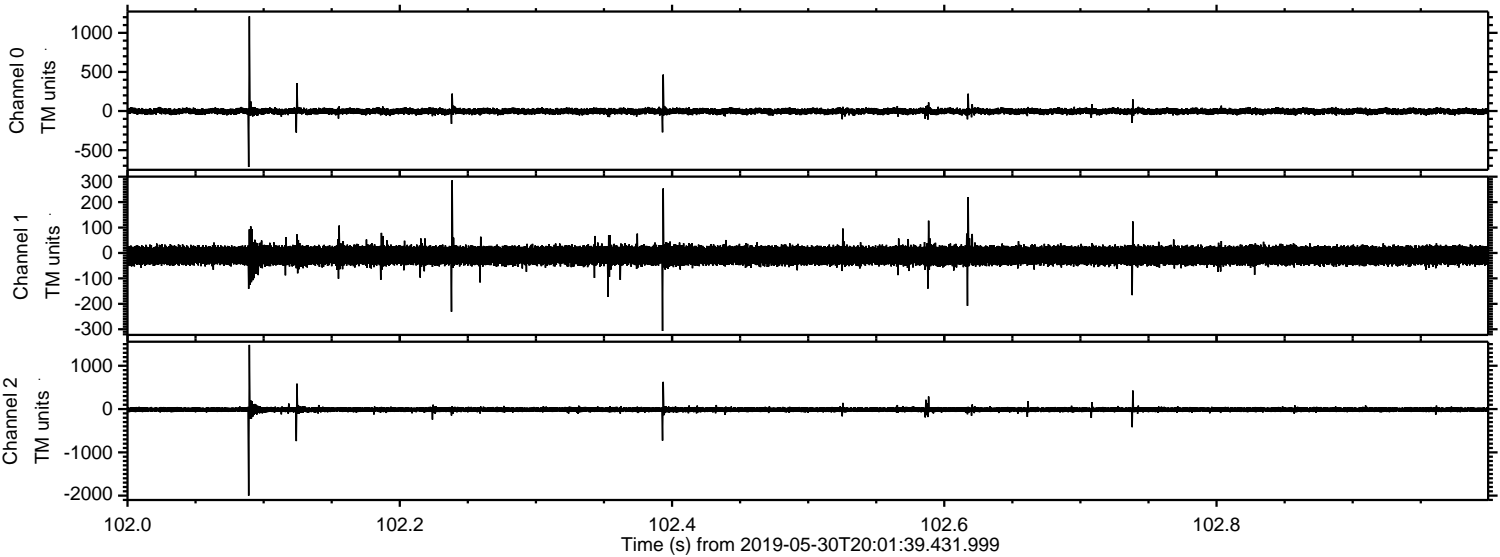

Processed Thu May 30 22:09:48 2019 by ELM ver.2012-10-06 from 001__elm20190530_200138__dat00.bin

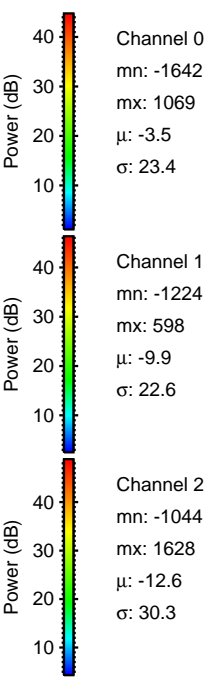
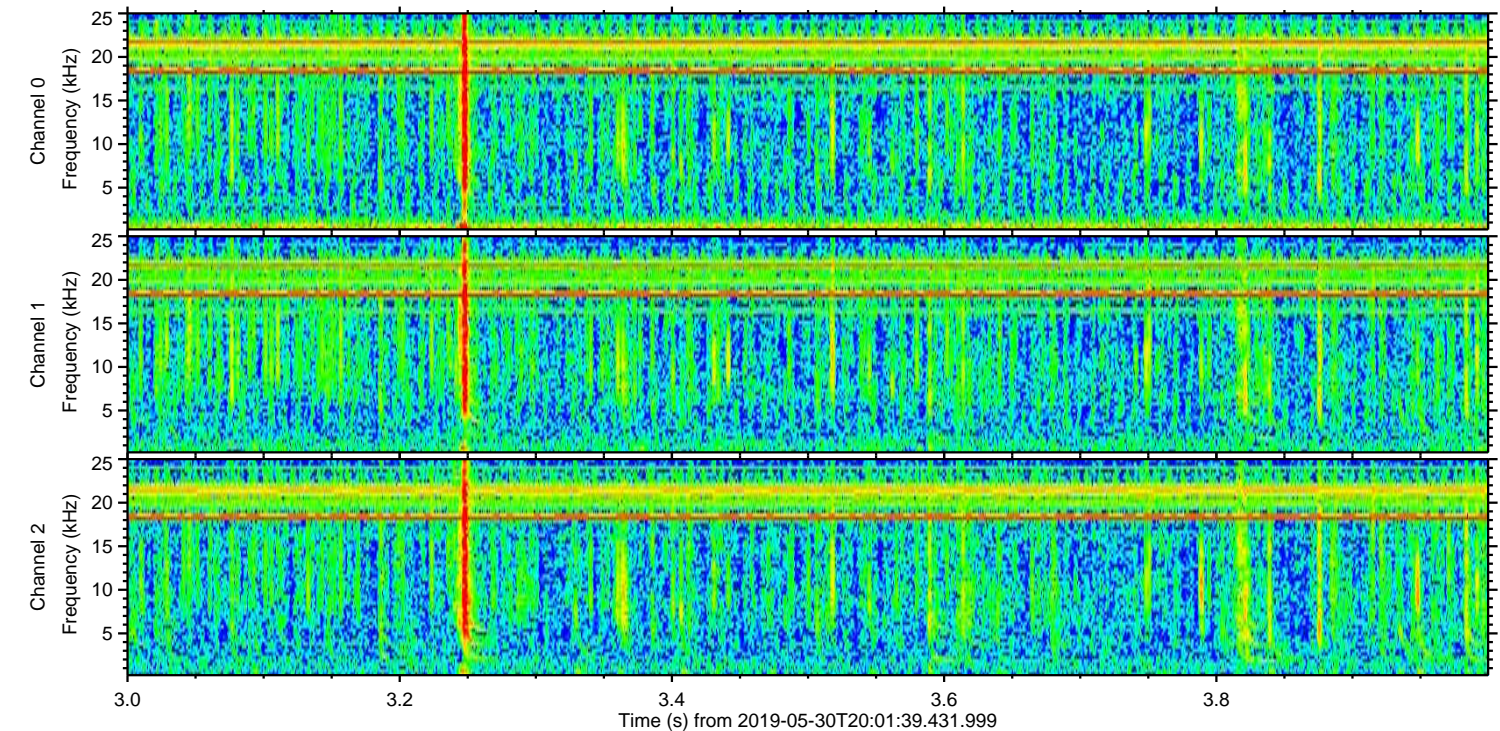
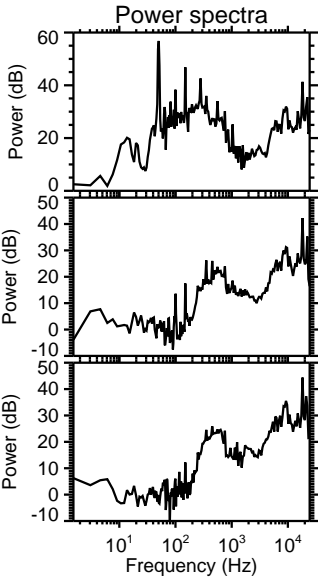
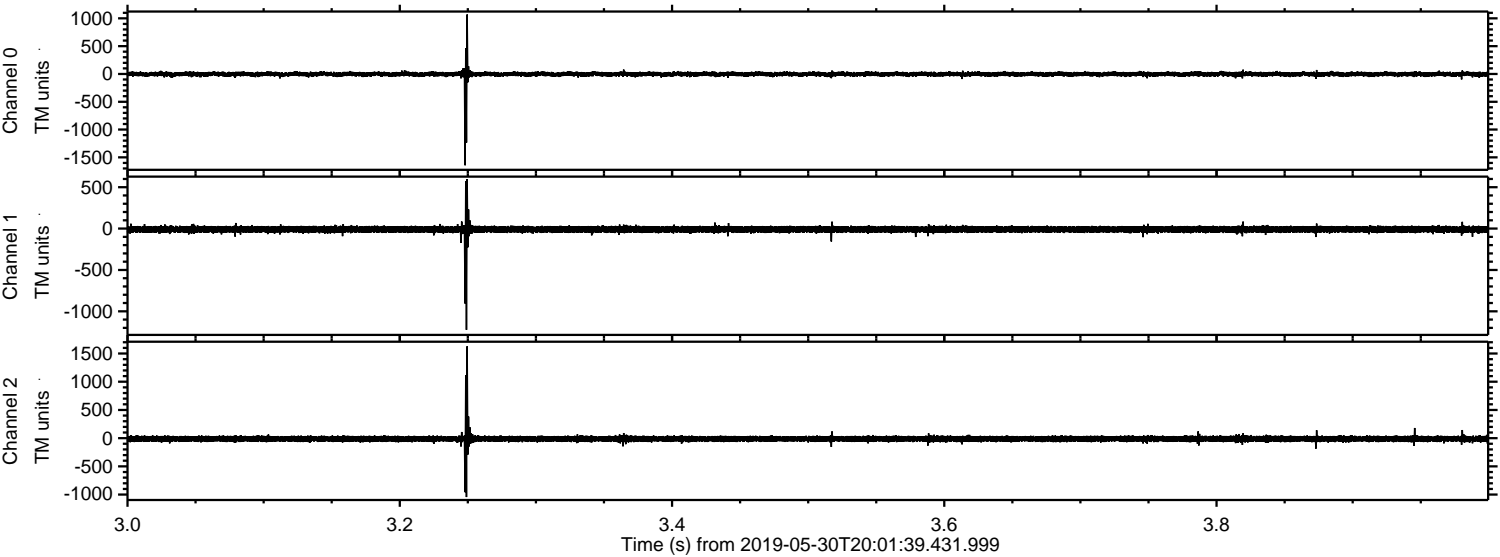

ELMAVAN 3D WAVEFORMS (Measured data sampled at 50 kHz) 51000 packets of 144 samples from 2019-05-30T20:01:39.431.999. Part 116/147

Processed Thu May 30 22:09:49 2019 by ELM ver.2012-10-06 from 001__elm20190530_200138__dat00.bin

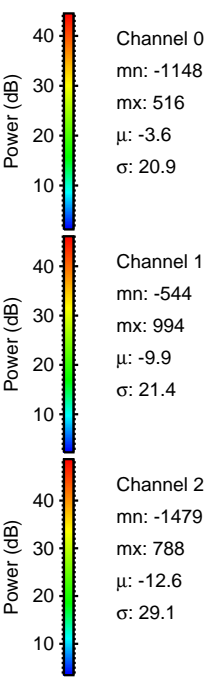
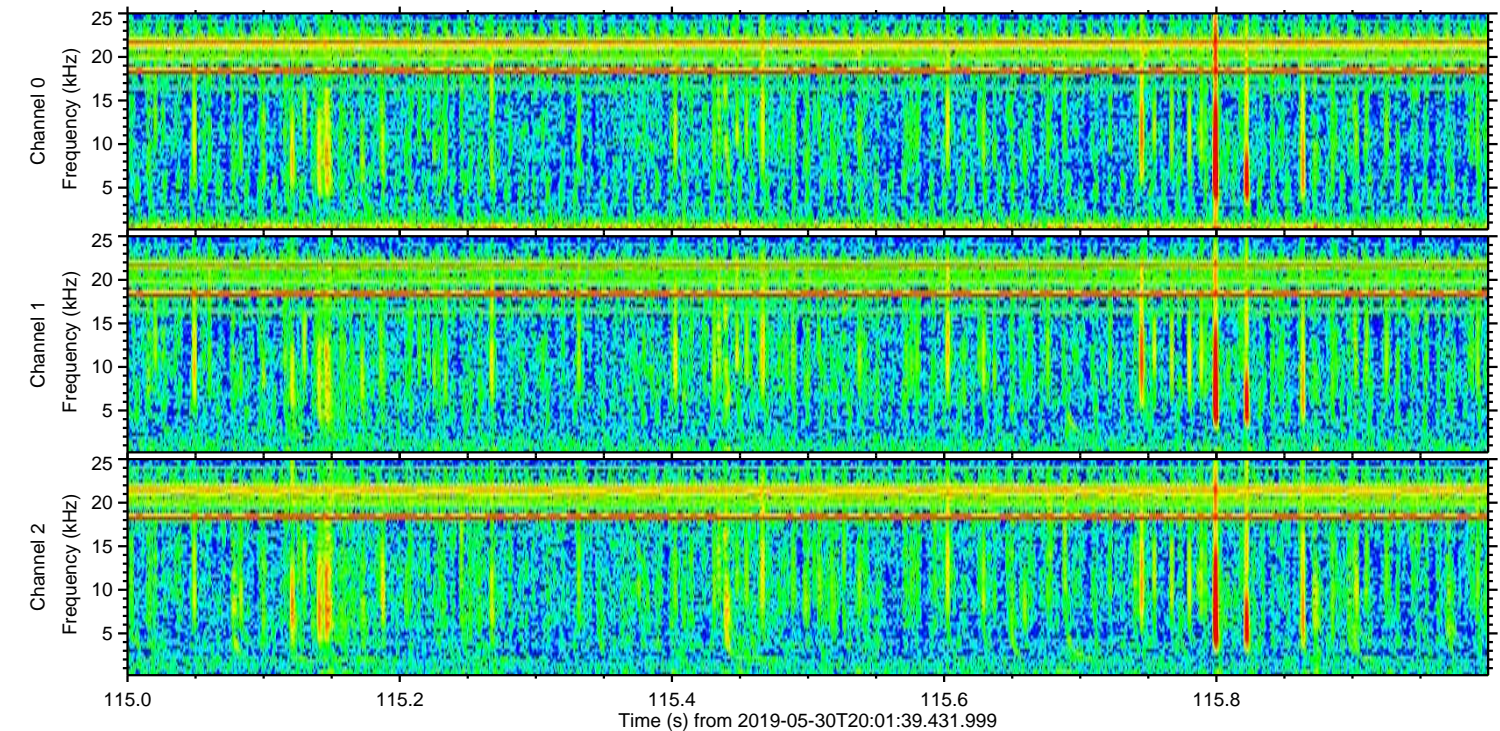
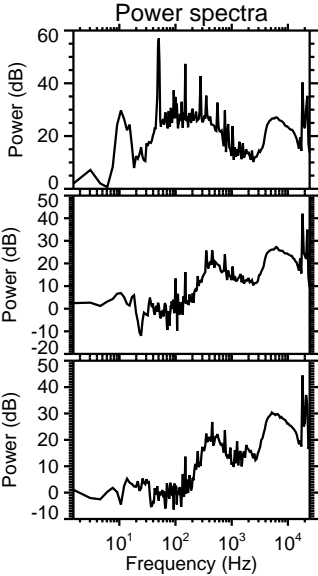
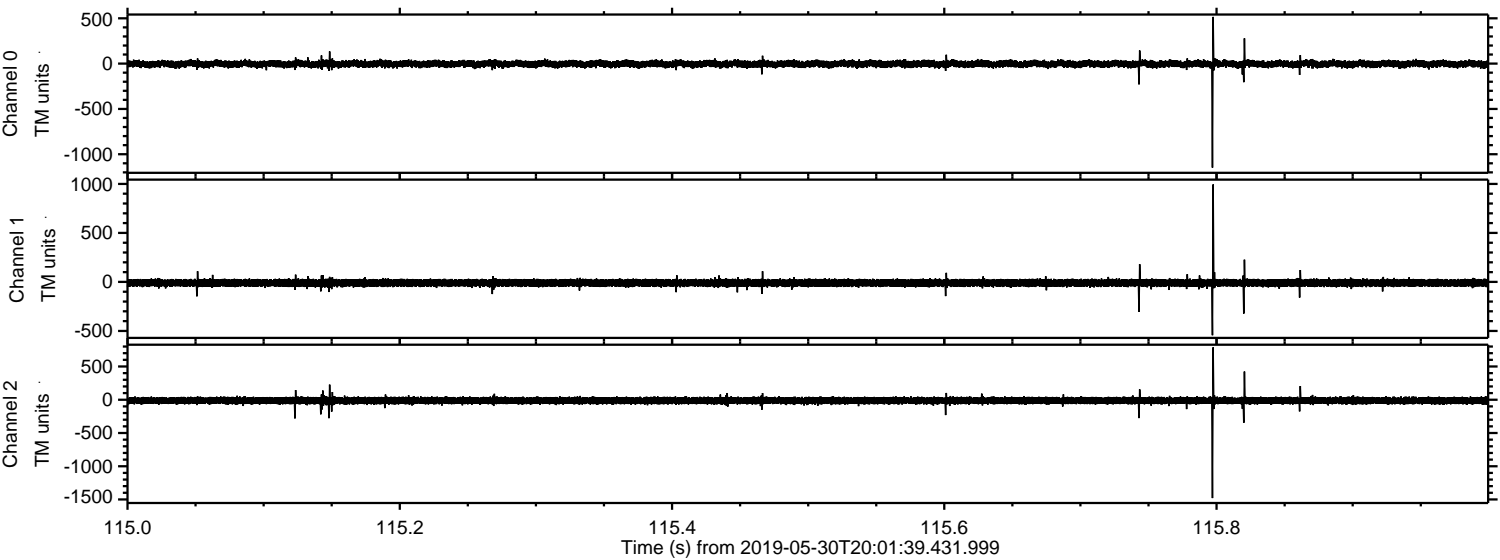

Processed Thu May 30 22:09:49 2019 by ELM ver.2012-10-06 from 001__elm20190530_200138__dat00.bin

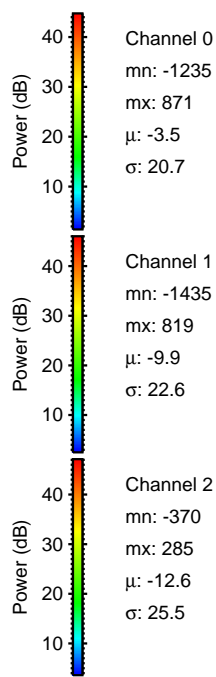
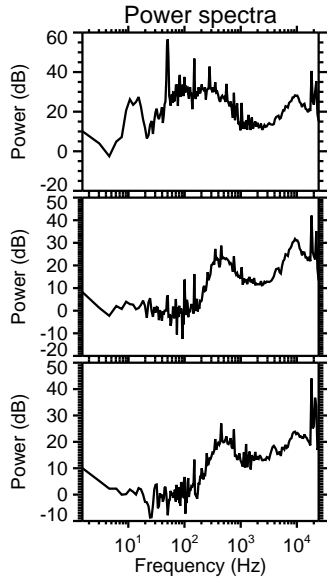
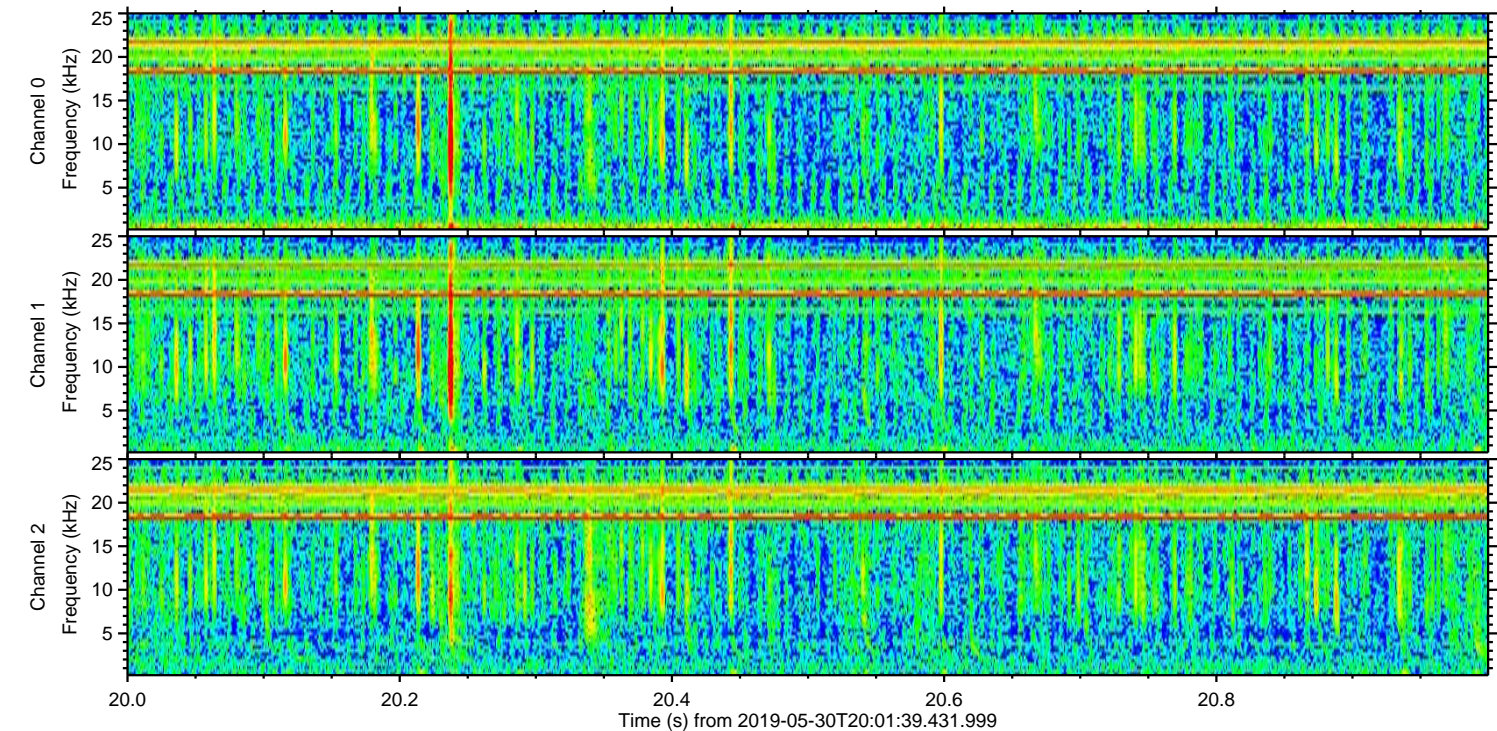
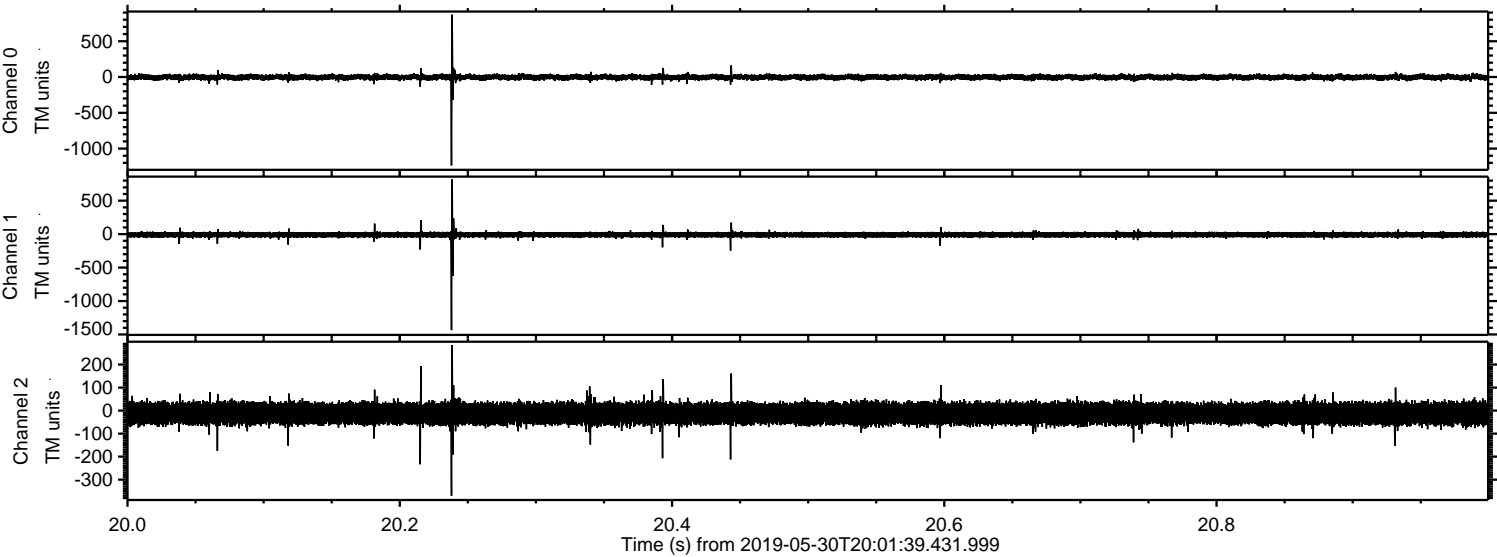

Processed Thu May 30 22:09:50 2019 by ELM ver.2012-10-06 from 001__elm20190530_200138__dat00.bin

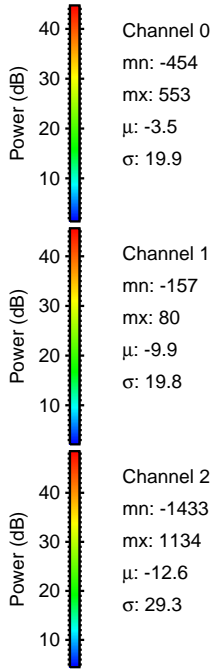
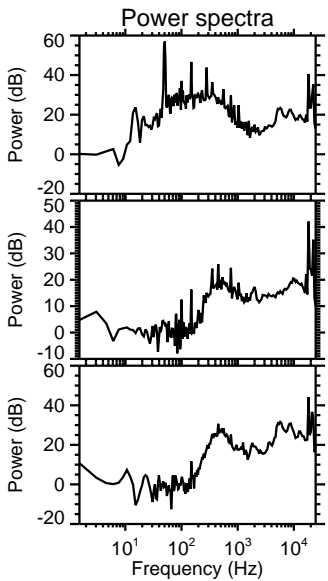
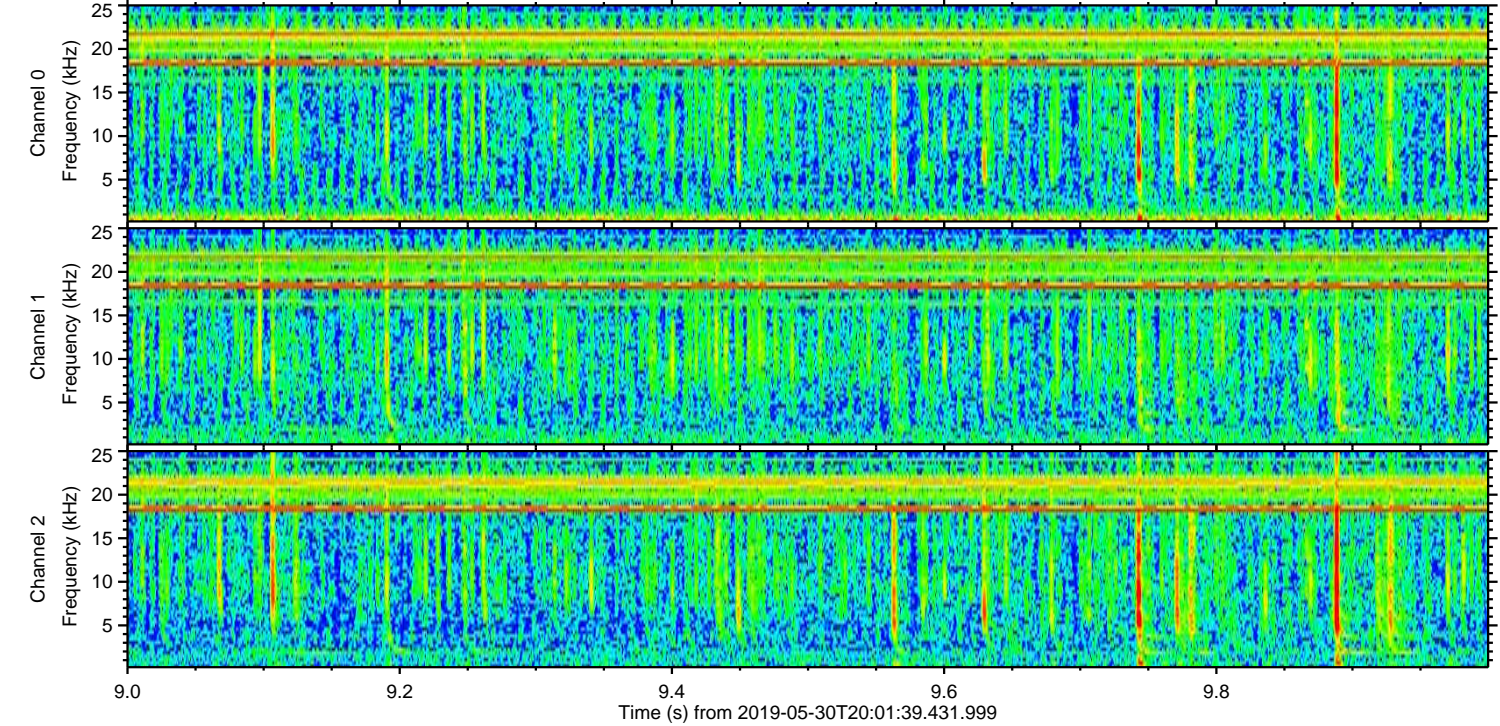
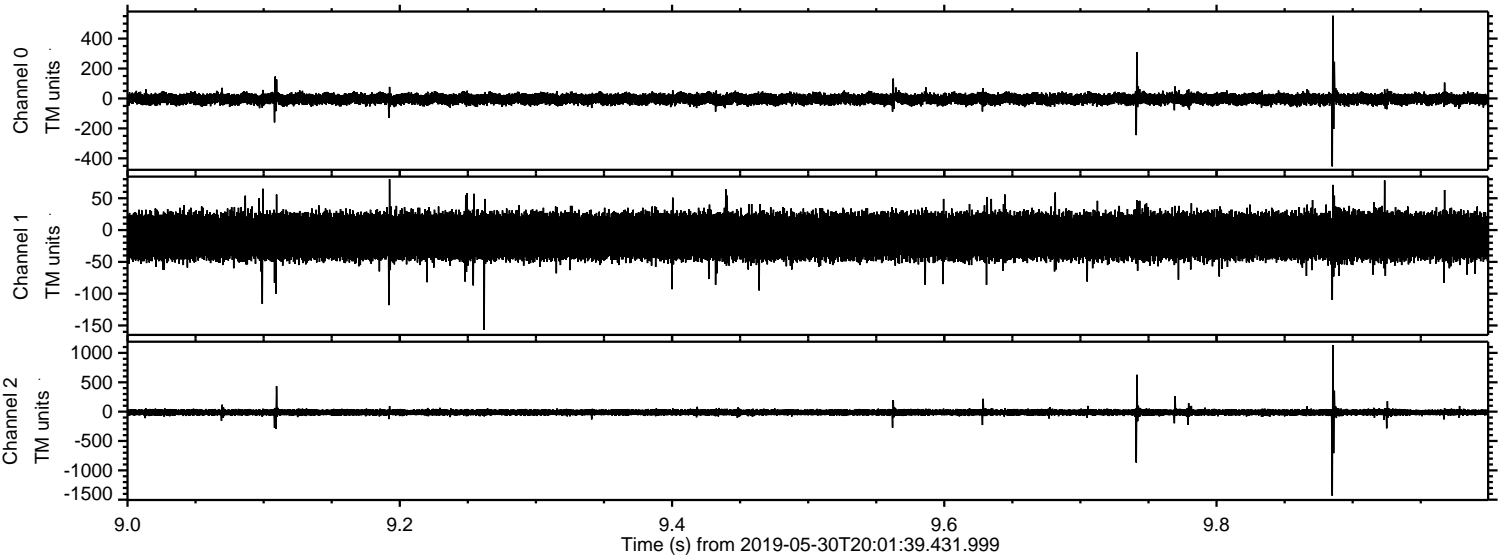

ELMAVAN 3D WAVEFORMS (Measured data sampled at 50 kHz) 51000 packets of 144 samples from 2019-05-30T20:01:39.431.999. Part 118/147

Processed Thu May 30 22:09:50 2019 by ELM ver.2012-10-06 from 001__elm20190530_200138__dat00.bin

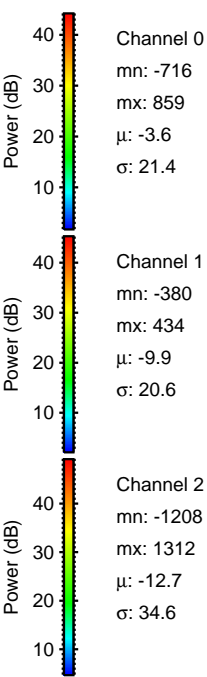
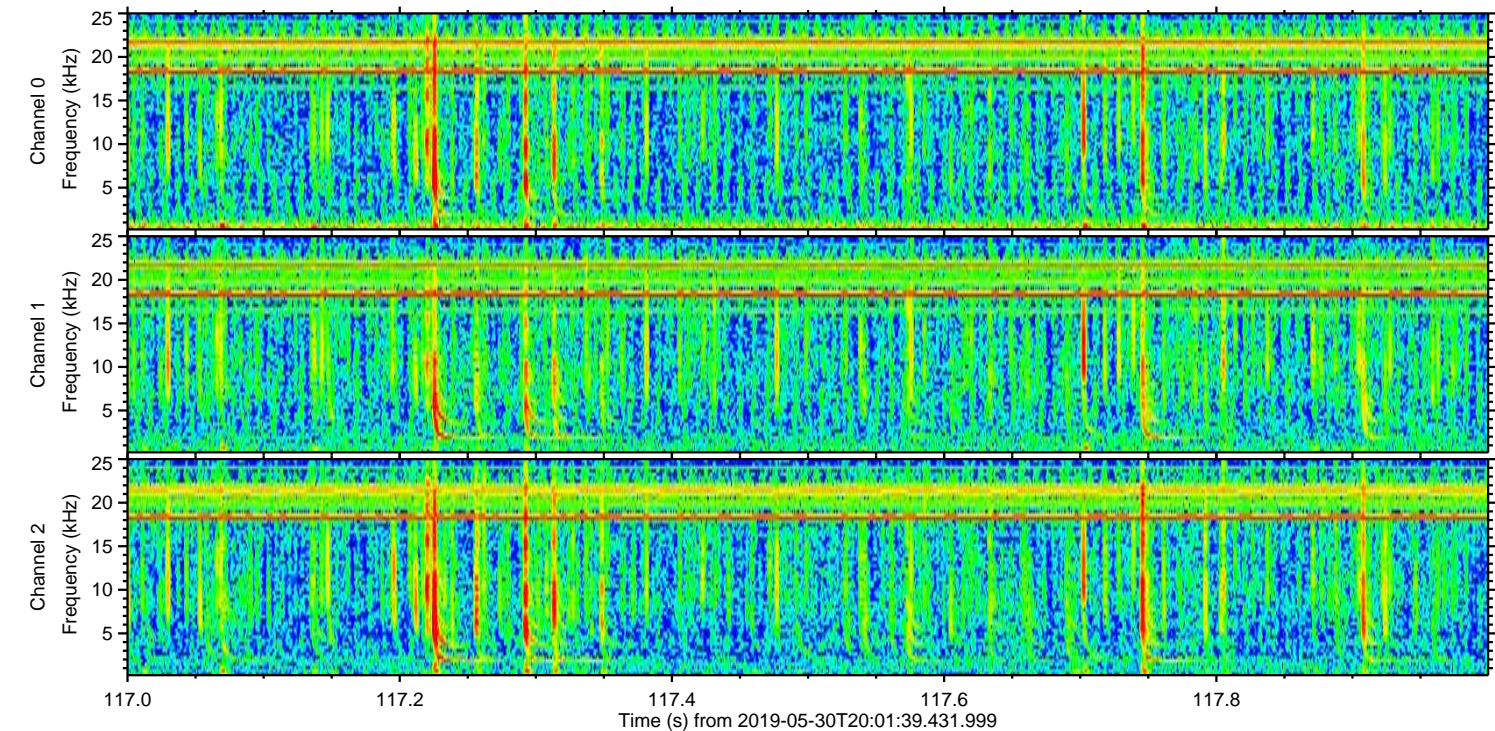
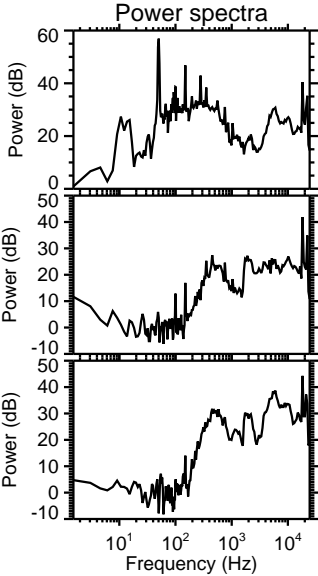
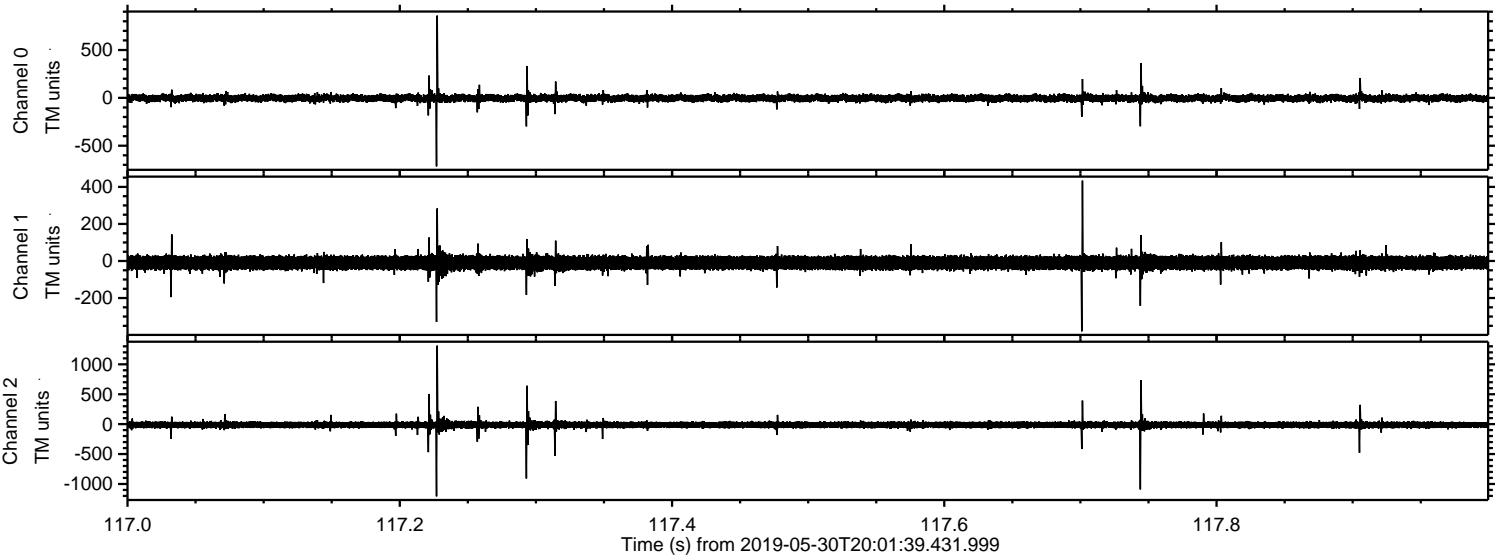

Processed Thu May 30 22:09:51 2019 by ELM ver.2012-10-06 from 001__elm20190530_200138__dat00.bin

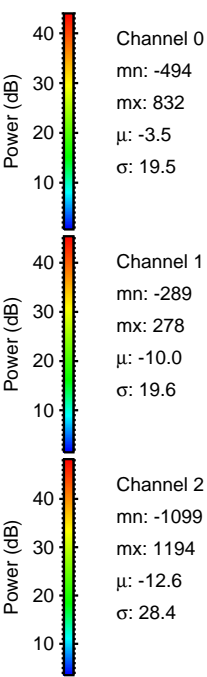
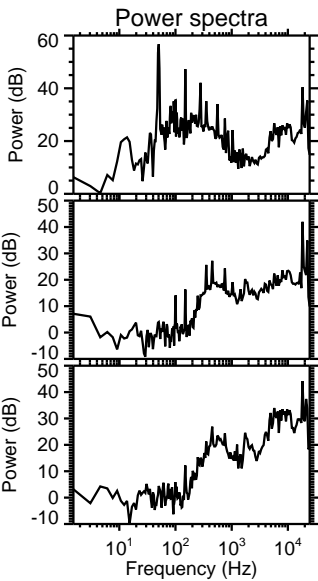
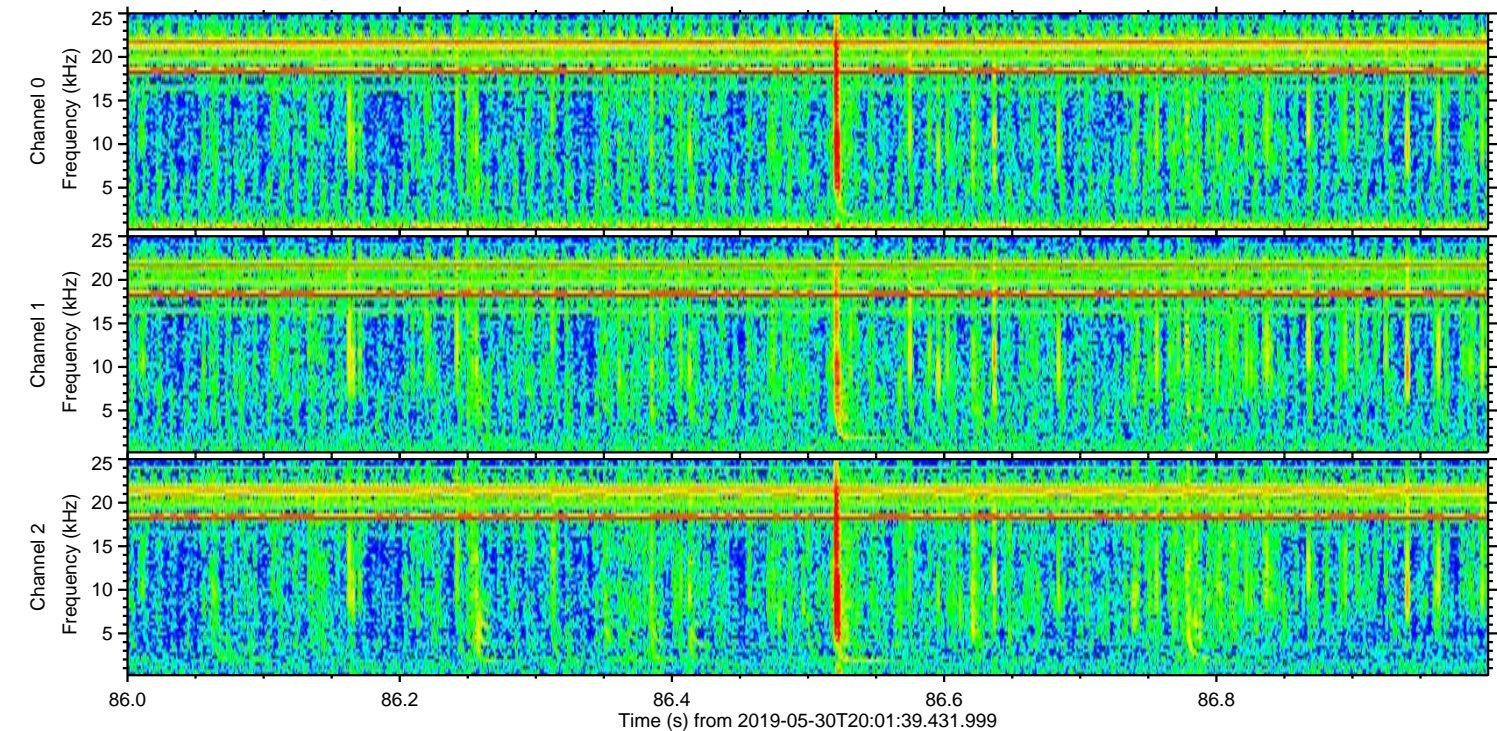
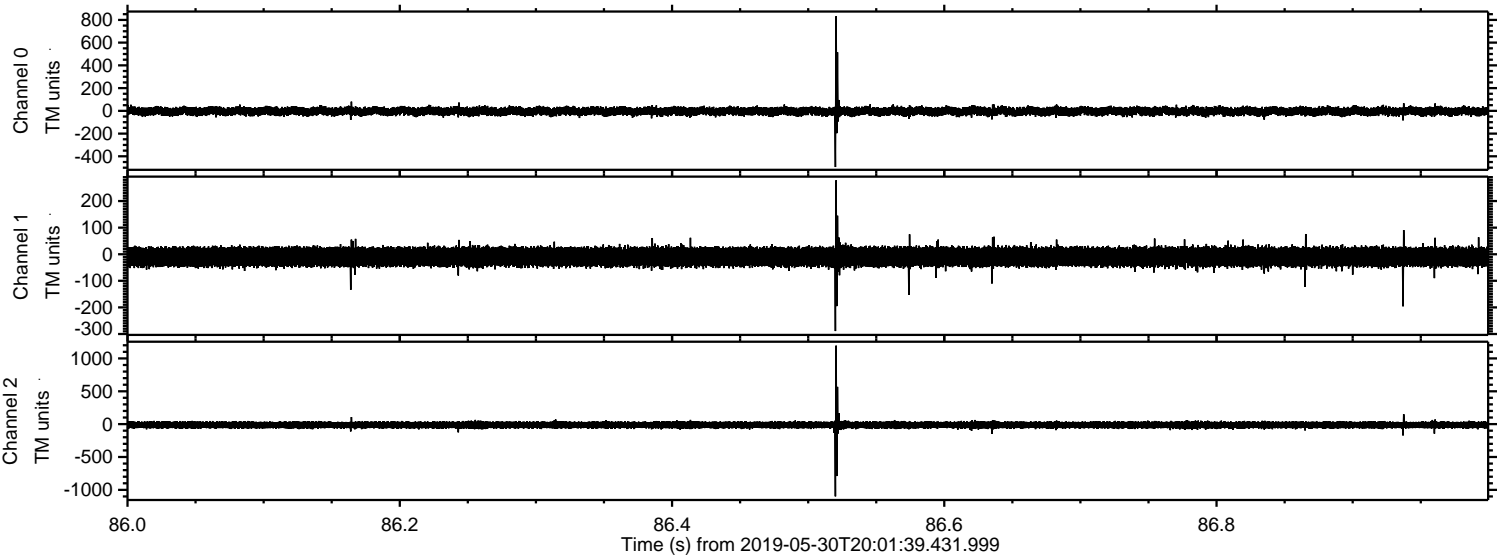

Channel 0
mn: -494
mx: 832
 μ : -3.5
 σ : 19.5

Channel 1
mn: -289
mx: 278
 μ : -10.0
 σ : 19.6

Channel 2
mn: -1099
mx: 1194
 μ : -12.6
 σ : 28.4

Processed Thu May 30 22:09:52 2019 by ELM ver.2012-10-06 from 001__elm20190530_200138__dat00.bin

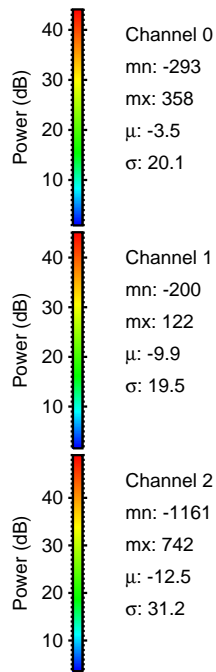
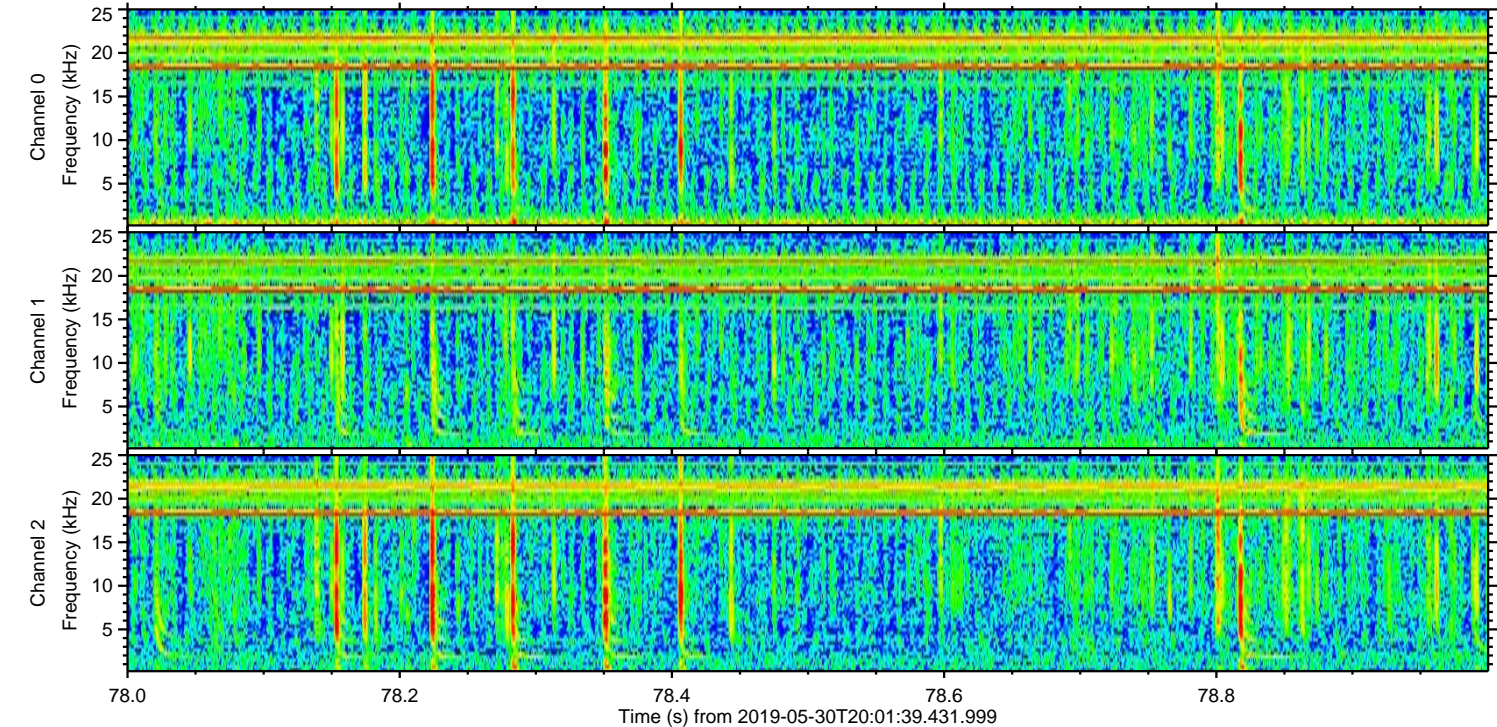
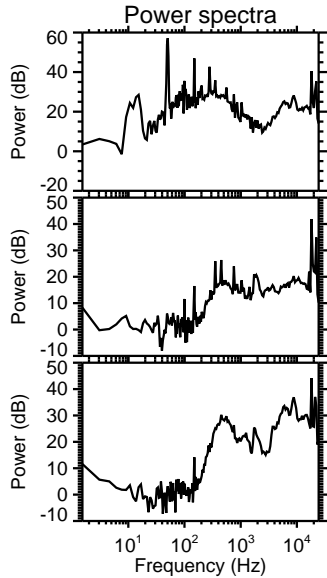
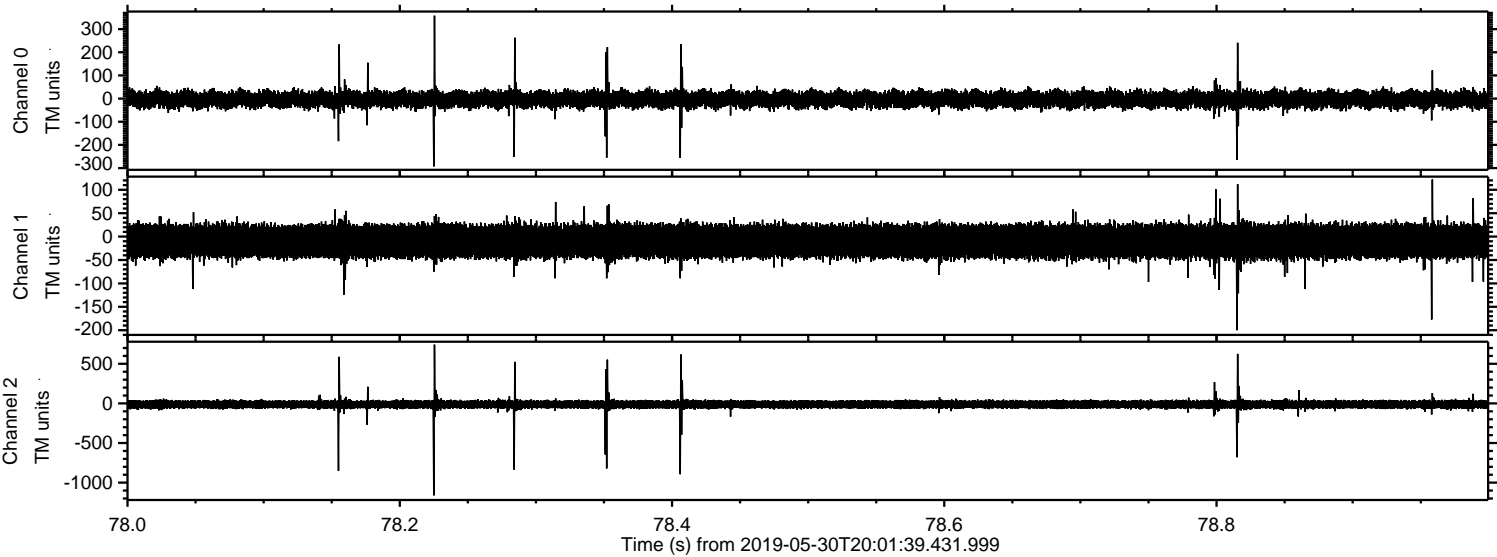

Processed Thu May 30 22:09:53 2019 by ELM ver.2012-10-06 from 001__elm20190530_200138__dat00.bin

