

# ELMAVAN 3D WAVEFORMS (Measured data sampled at 50 kHz) 50999 packets of 144 samples from 2019-05-30T09:11:11.034.999.

Processed Thu May 30 11:19:15 2019 by ELM ver.2012-10-06 from 001\_\_elm20190530\_0911110\_\_dat00.bin

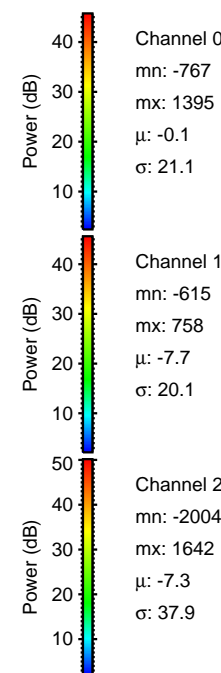

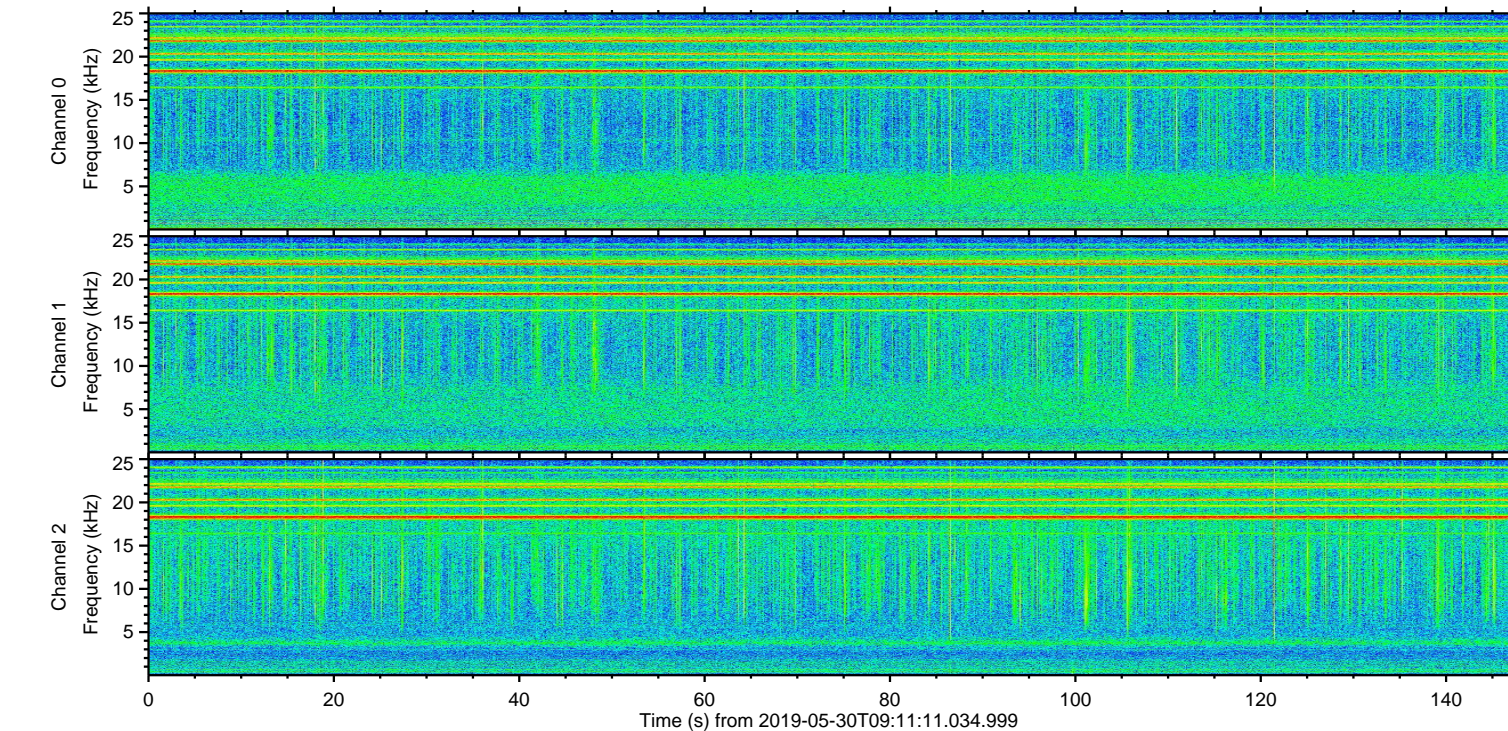
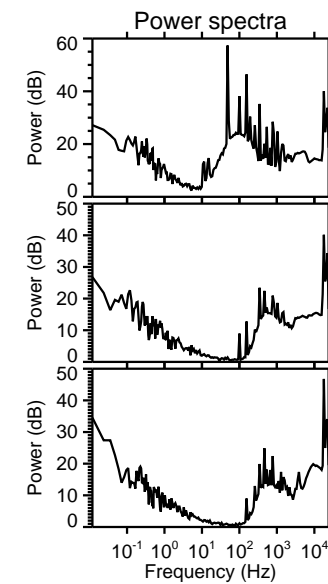
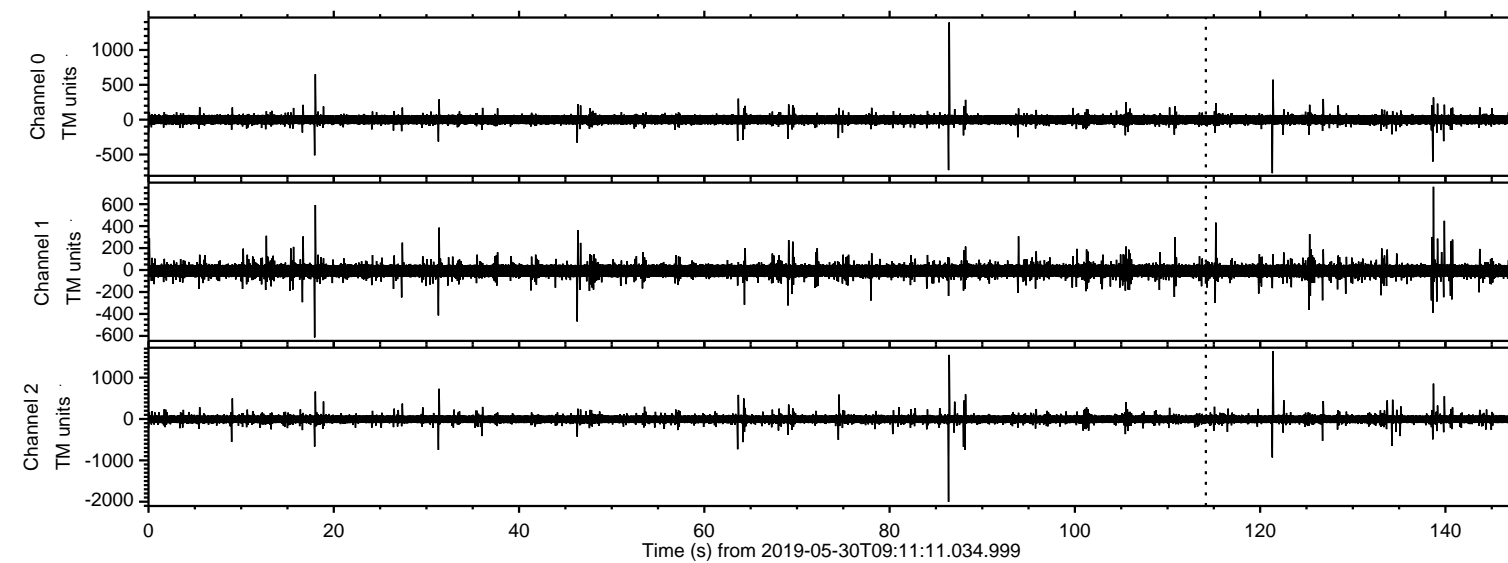

Processed Thu May 30 11:19:25 2019 by ELM ver.2012-10-06 from 001\_\_elm20190530\_091110\_\_dat00.bin

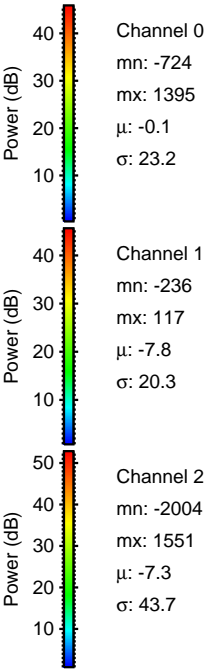
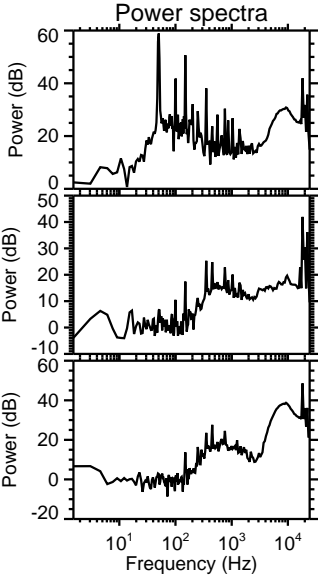
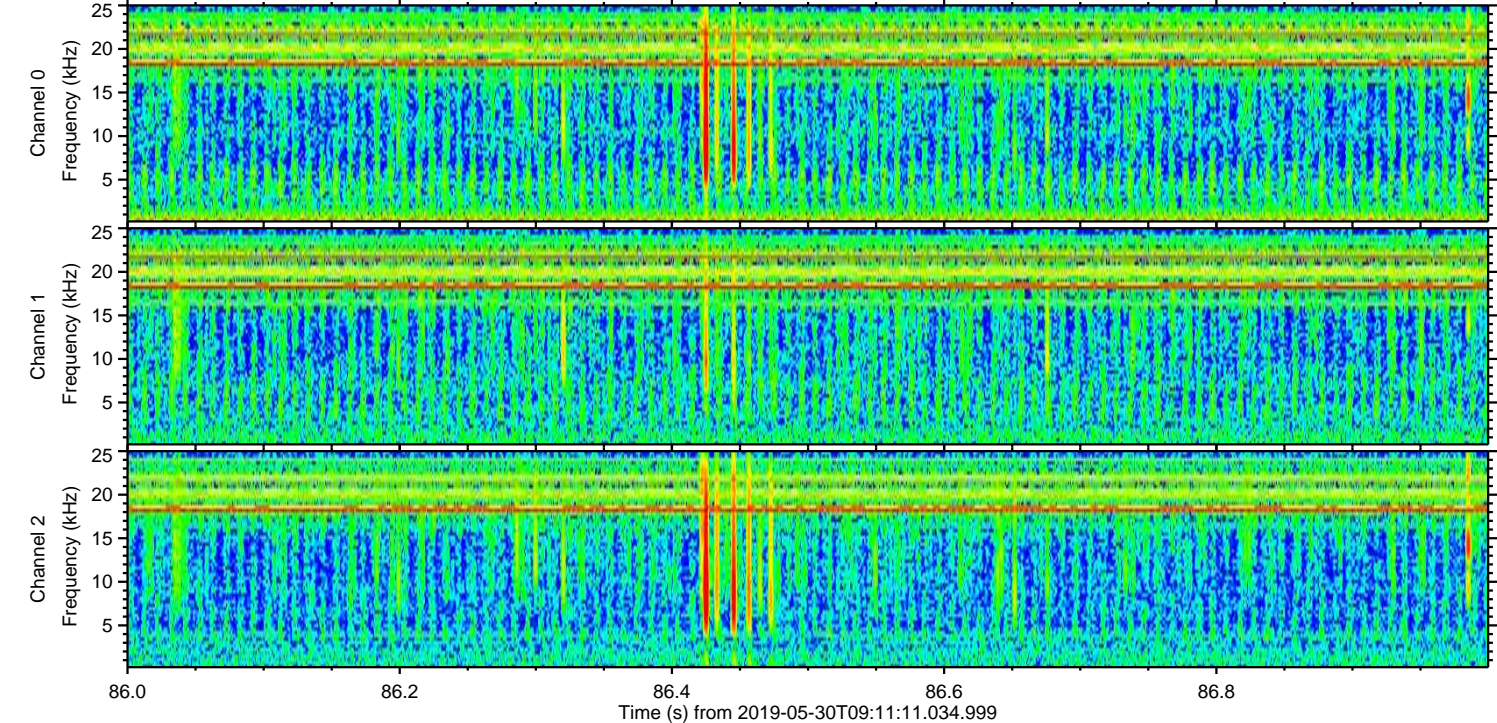
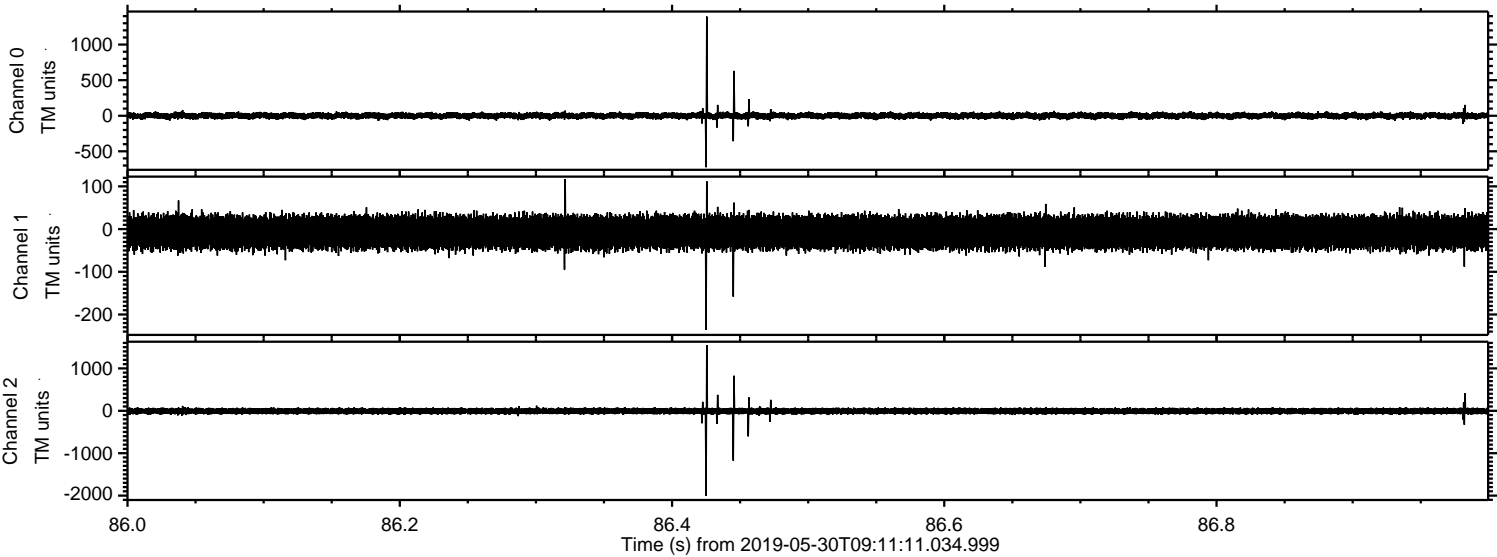



ELMAVAN 3D WAVEFORMS (Measured data sampled at 50 kHz) 50999 packets of 144 samples from 2019-05-30T09:11:11.034.999. Part 122/147

Processed Thu May 30 11:19:25 2019 by ELM ver.2012-10-06 from 001\_\_elm20190530\_091110\_\_dat00.bin

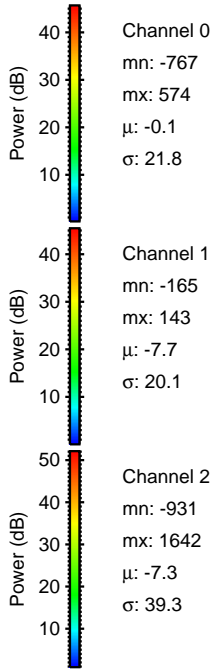
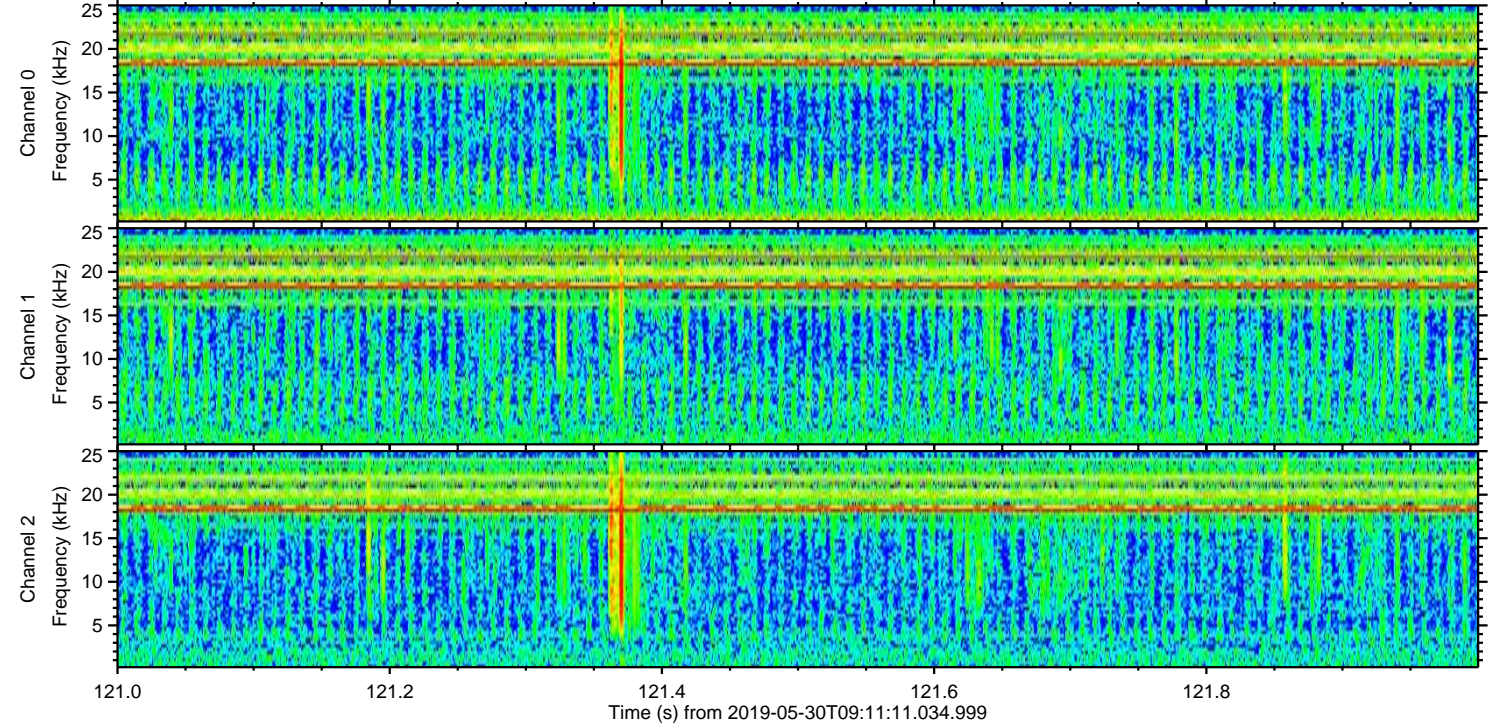
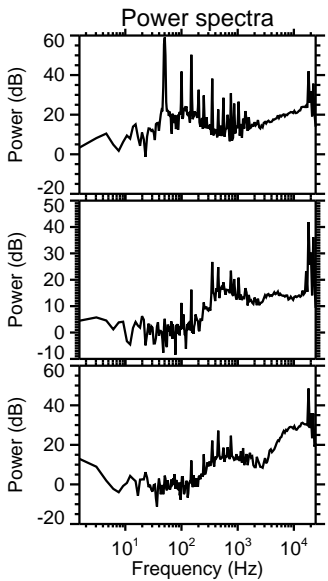
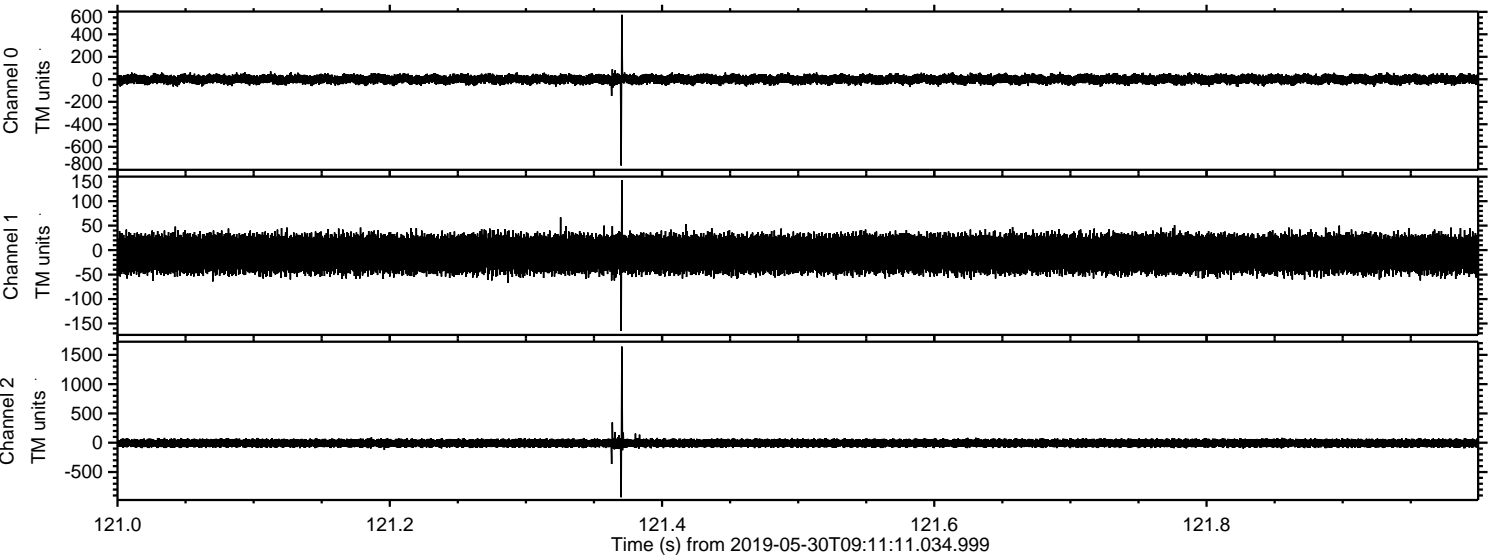



ELMAVAN 3D WAVEFORMS (Measured data sampled at 50 kHz) 50999 packets of 144 samples from 2019-05-30T09:11:11.034.999. Part 139/147

Processed Thu May 30 11:19:26 2019 by ELM ver.2012-10-06 from 001\_\_elm20190530\_0911110\_\_dat00.bin

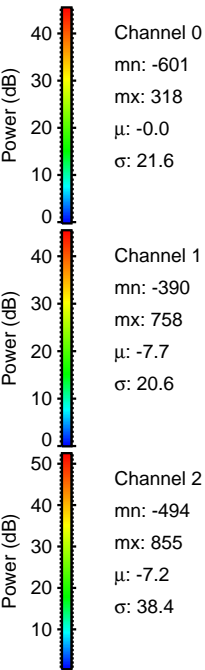
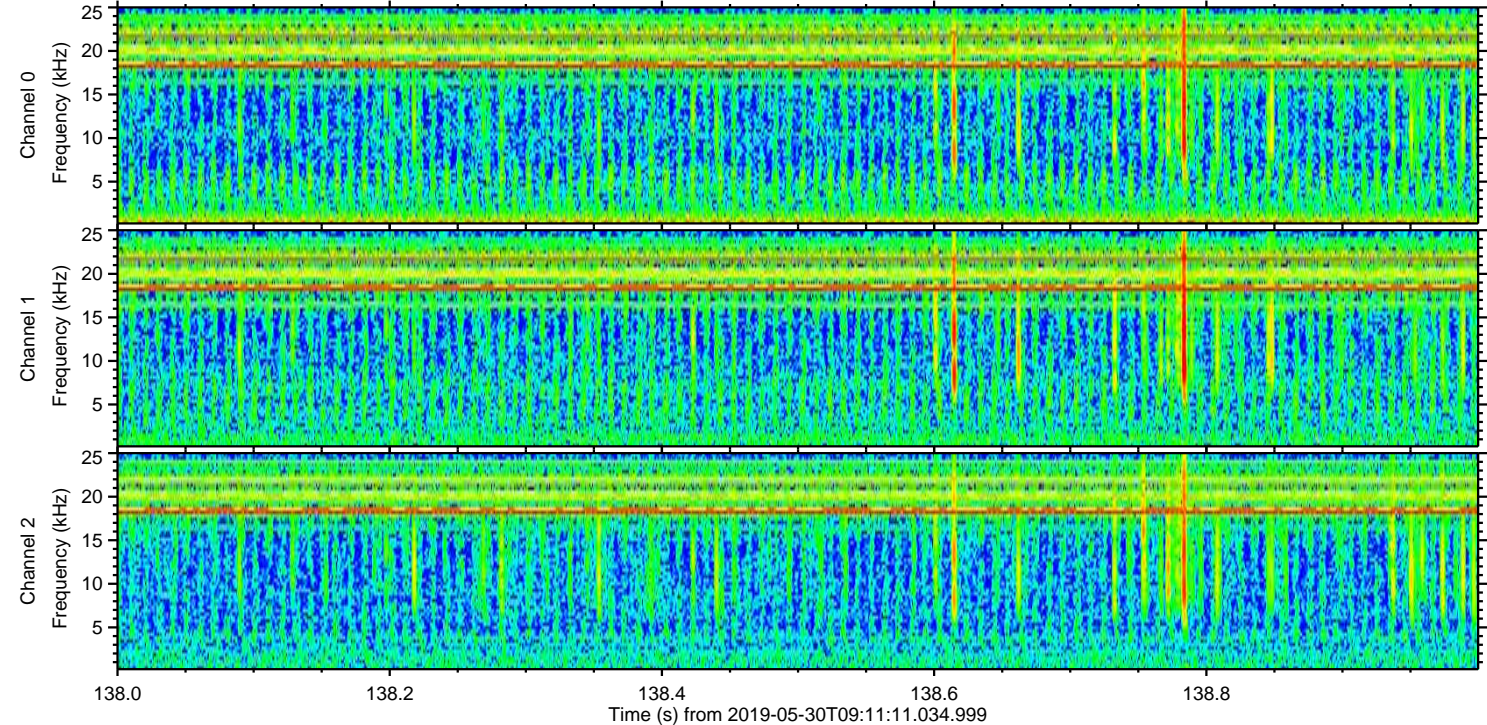
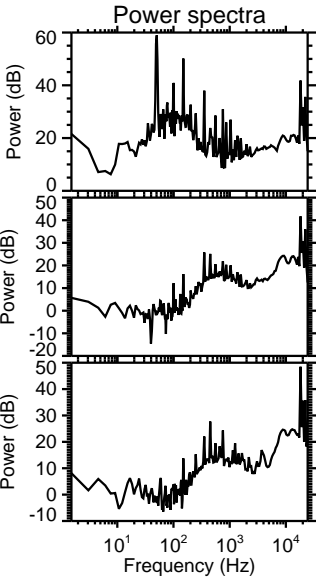
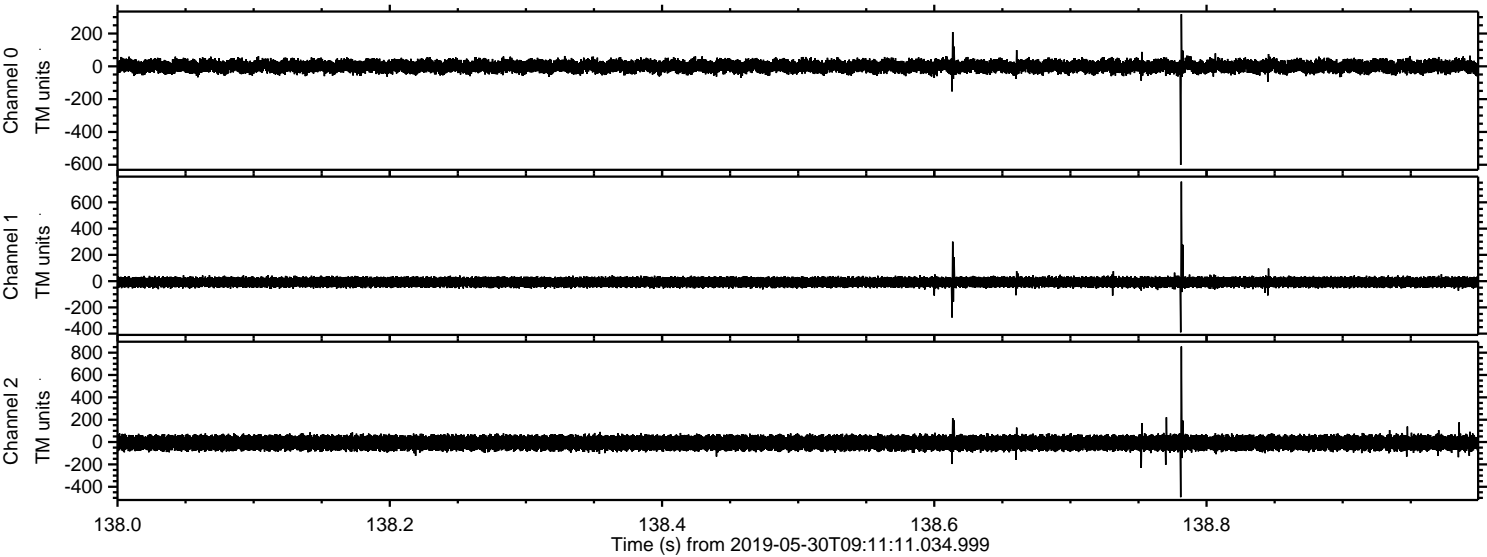



Processed Thu May 30 11:19:27 2019 by ELM ver.2012-10-06 from 001\_\_elm20190530\_091110\_\_dat00.bin

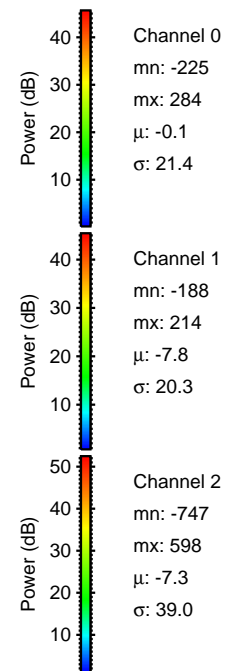
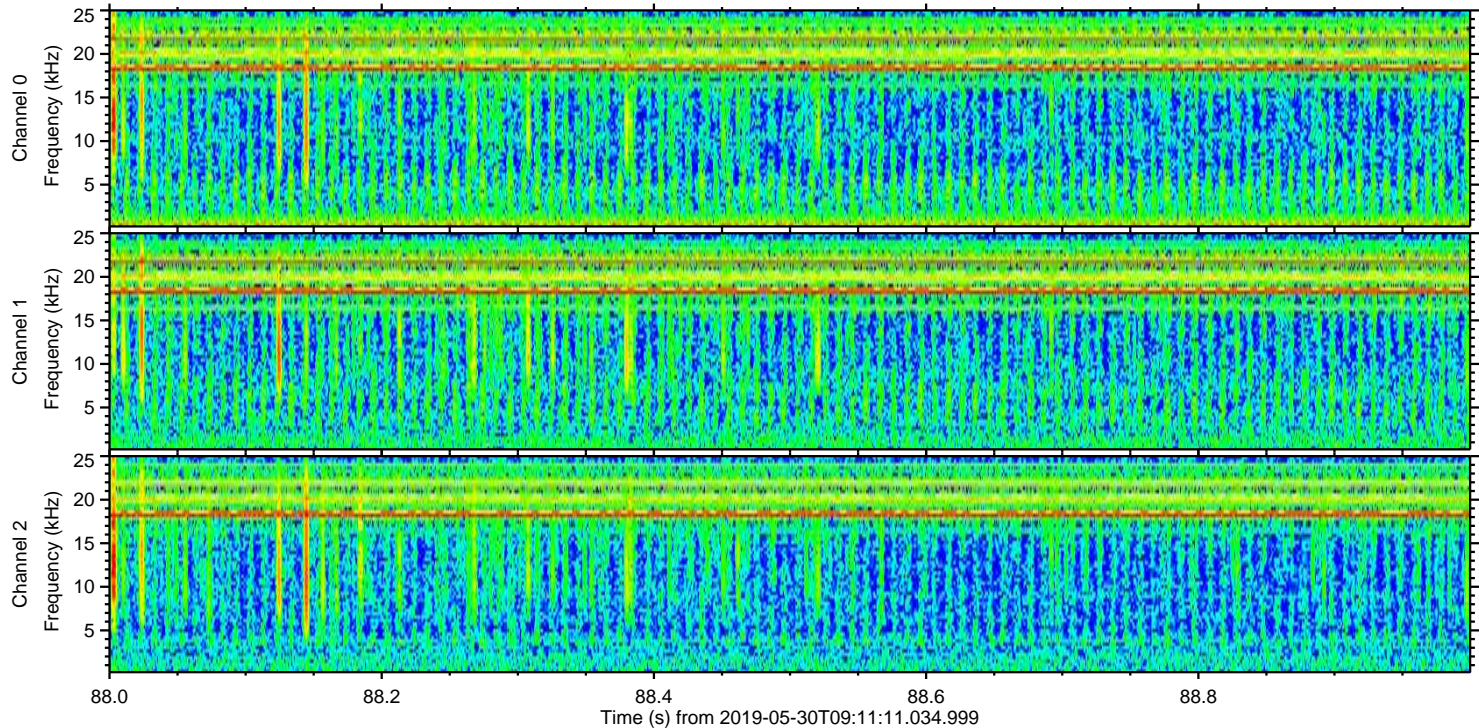
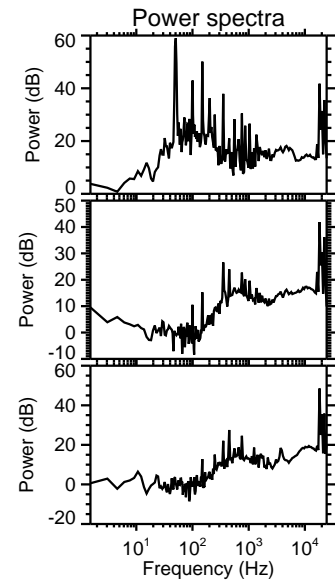
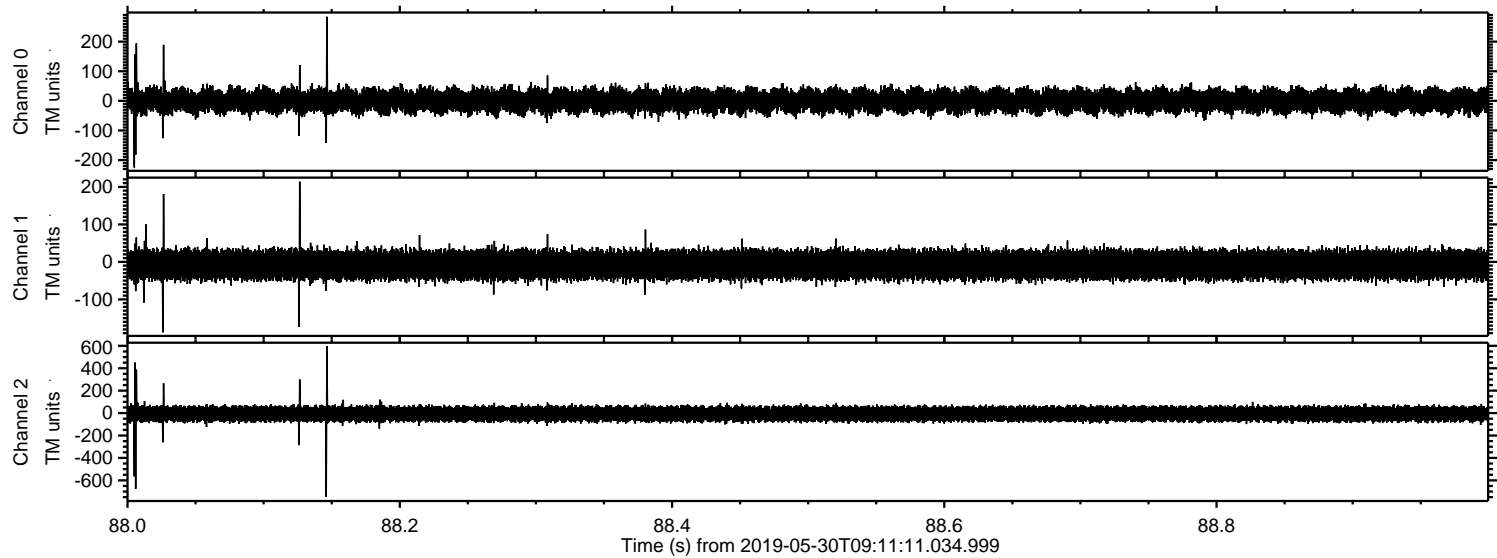



Processed Thu May 30 11:19:28 2019 by ELM ver.2012-10-06 from 001\_\_elm20190530\_0911110\_\_dat00.bin

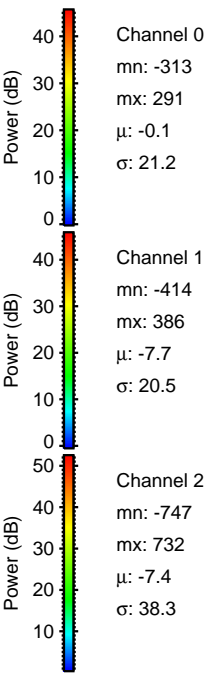
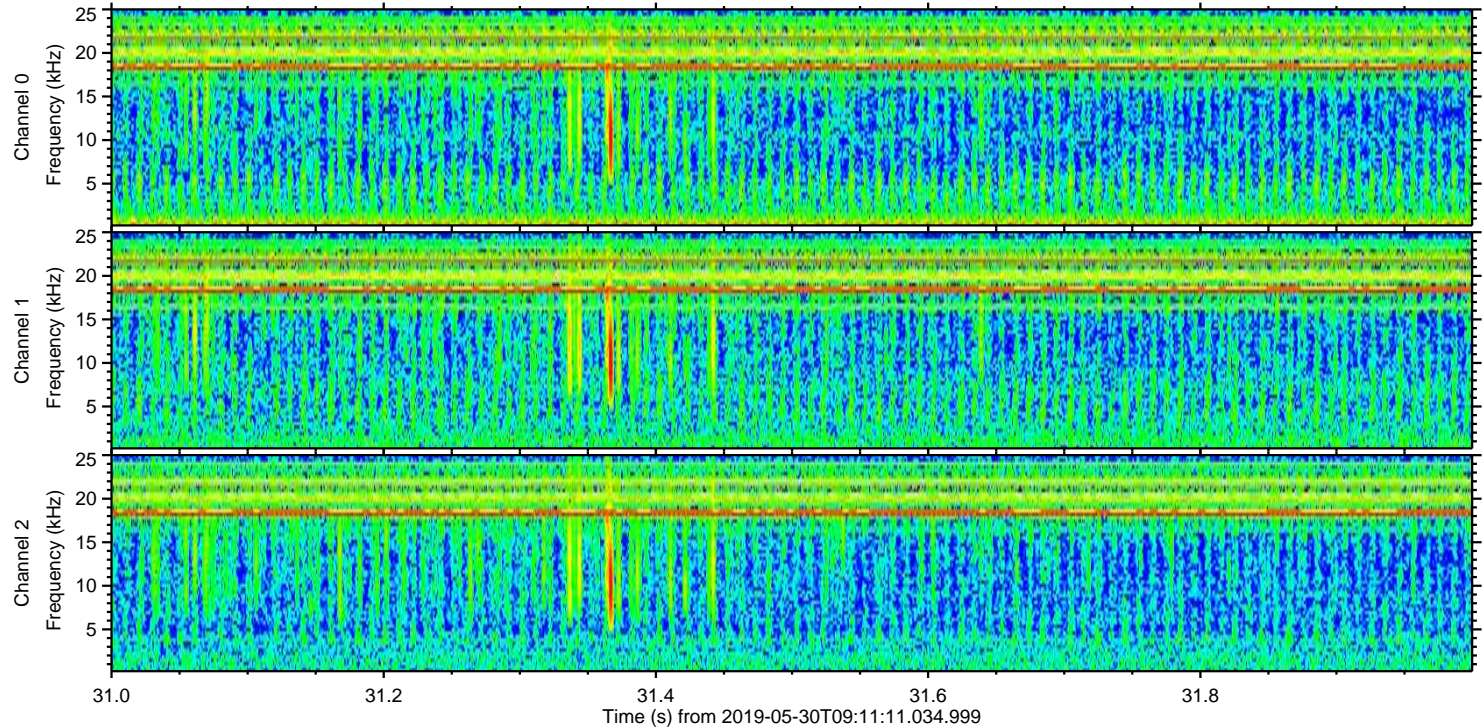
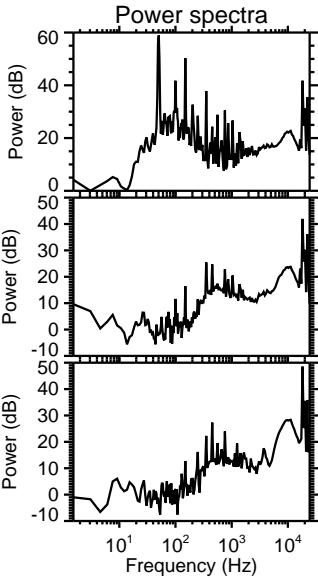
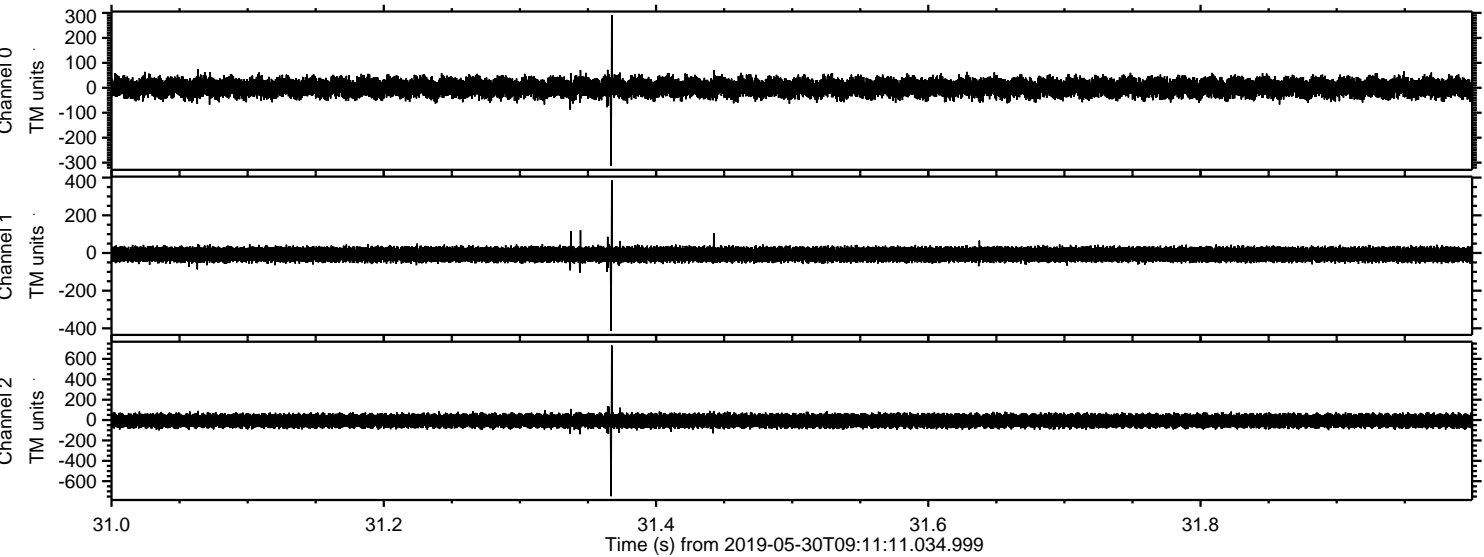



Processed Thu May 30 11:19:29 2019 by ELM ver.2012-10-06 from 001\_\_elm20190530\_091110\_\_dat00.bin

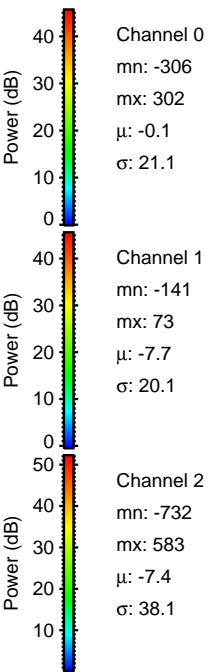
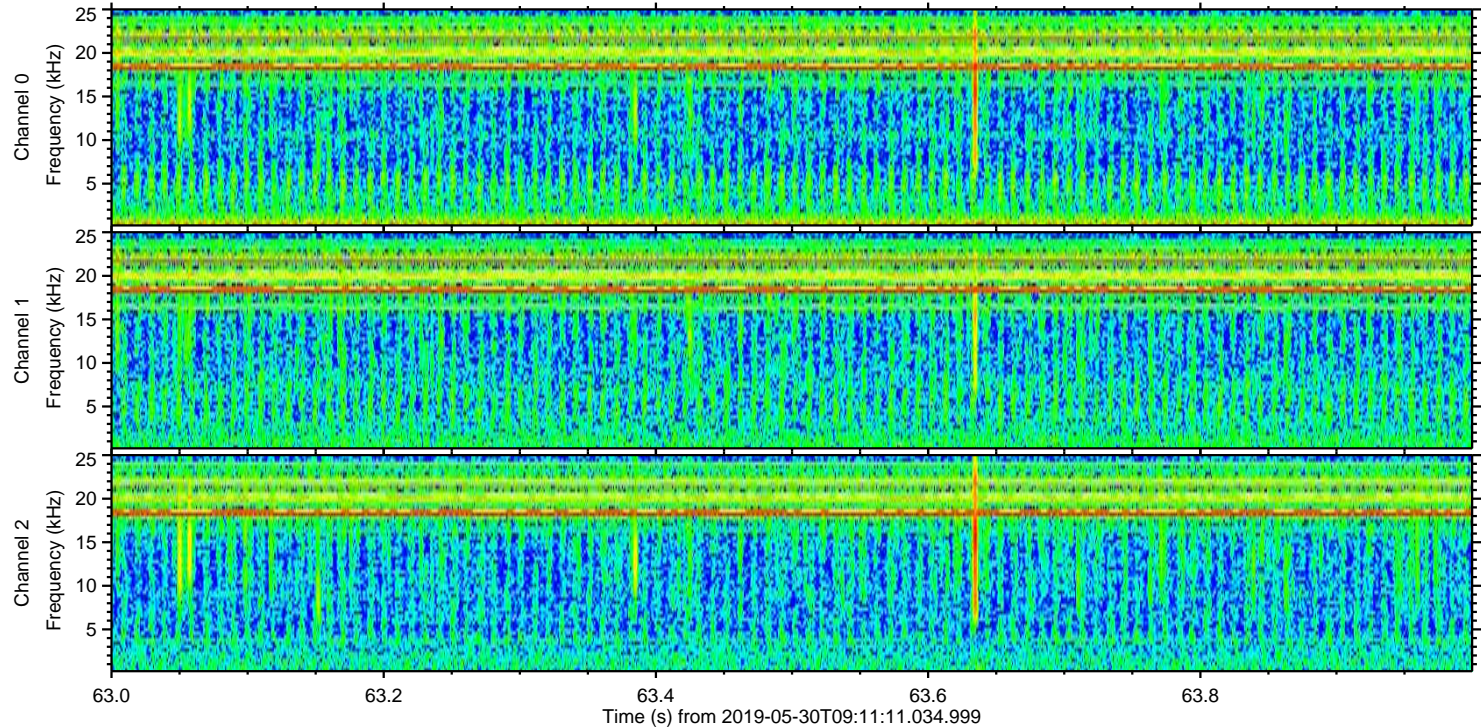
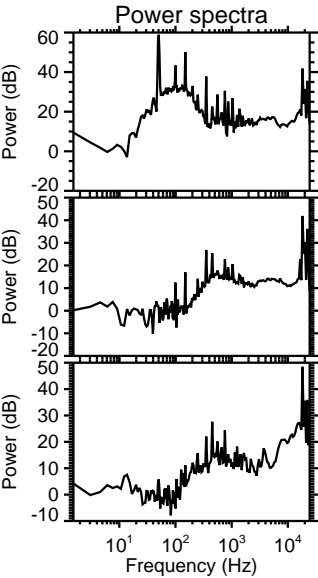
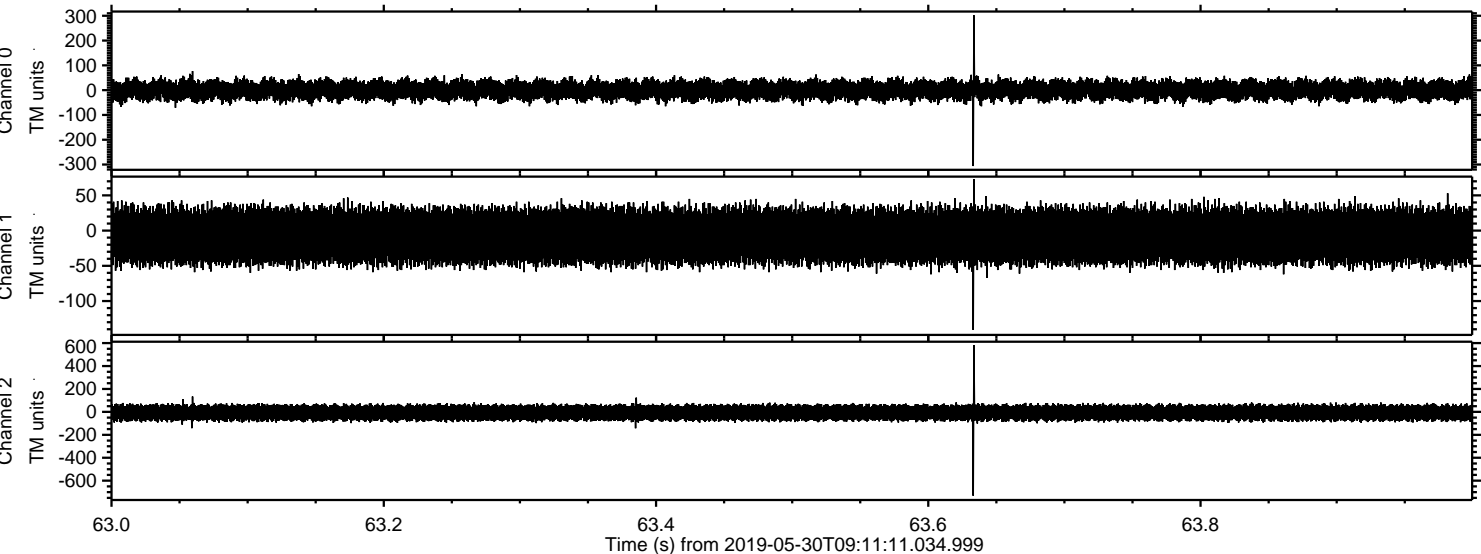



Processed Thu May 30 11:19:30 2019 by ELM ver.2012-10-06 from 001\_\_elm20190530\_0911110\_\_dat00.bin

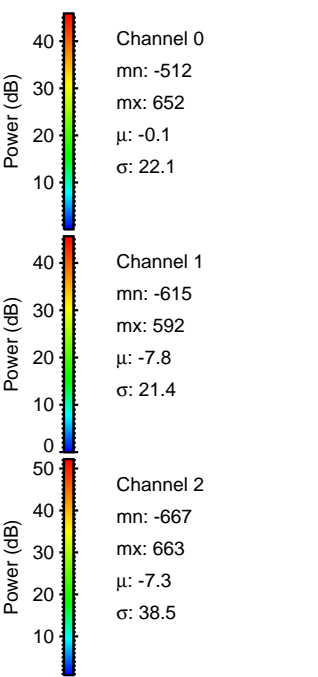
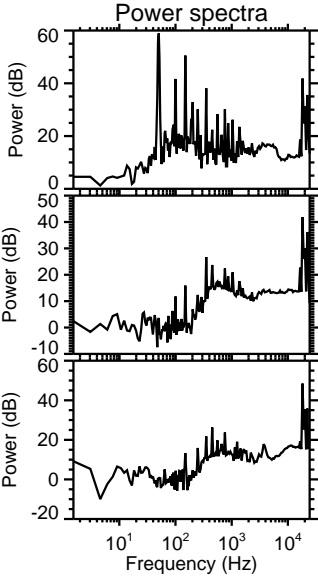
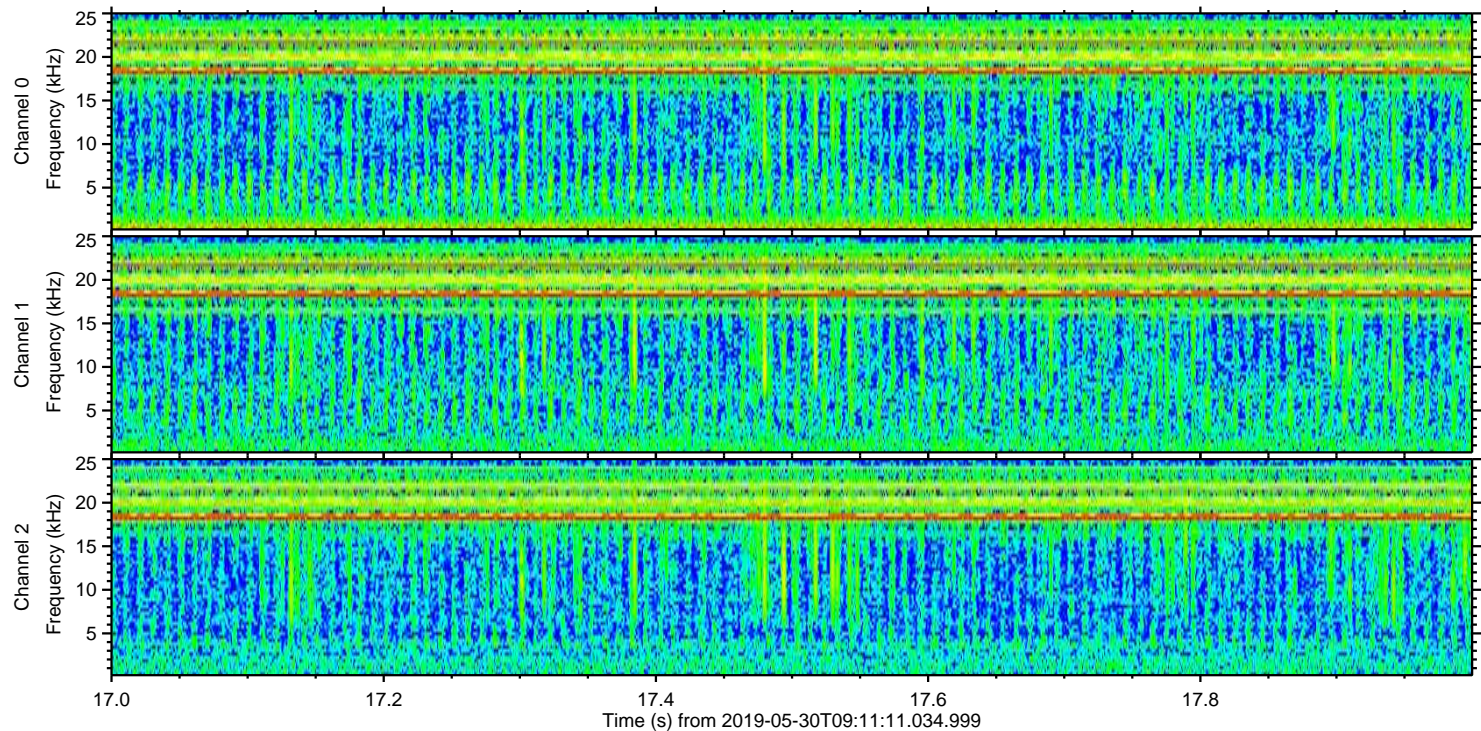
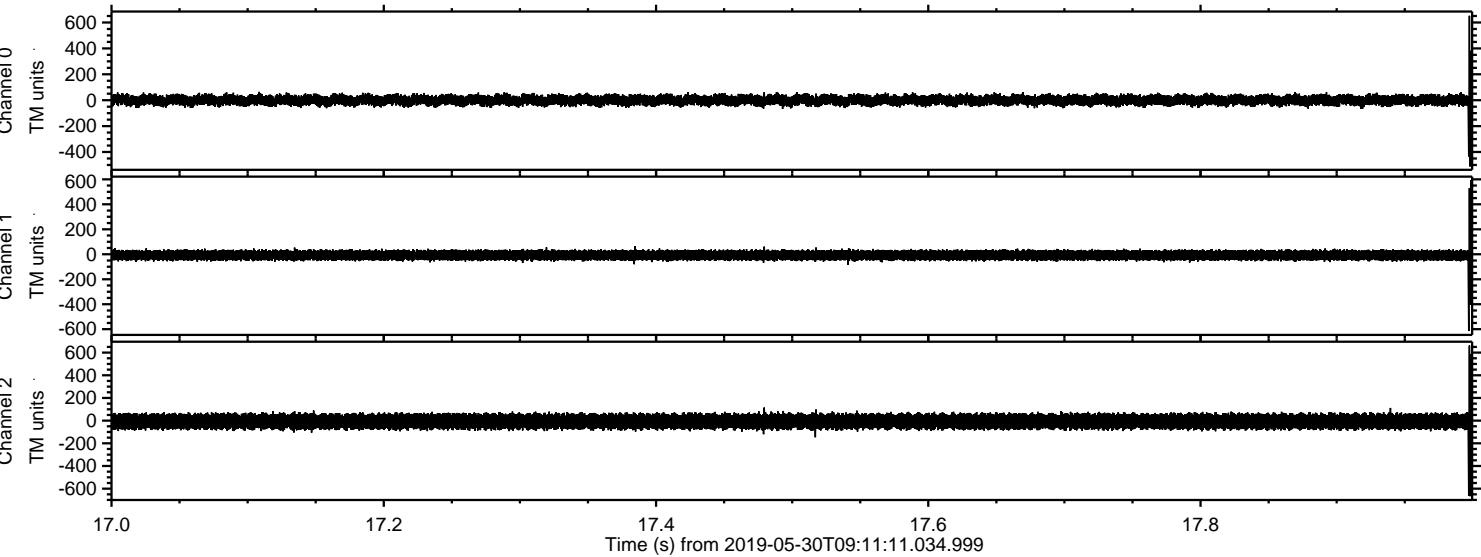



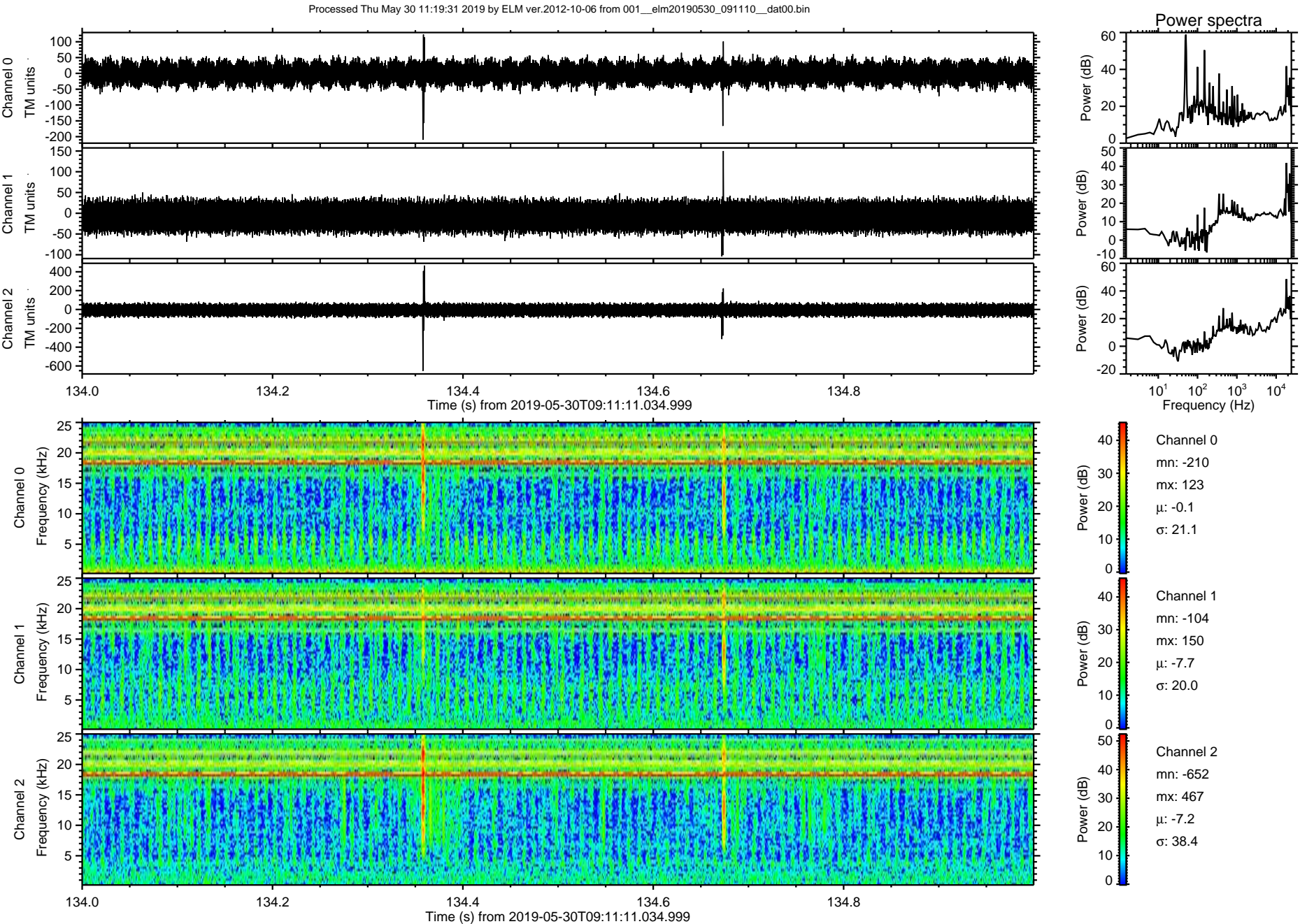



Processed Thu May 30 11:19:32 2019 by ELM ver.2012-10-06 from 001\_\_elm20190530\_091110\_\_dat00.bin

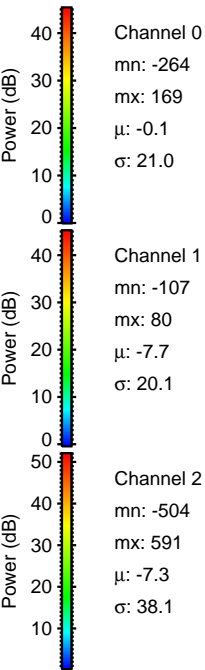
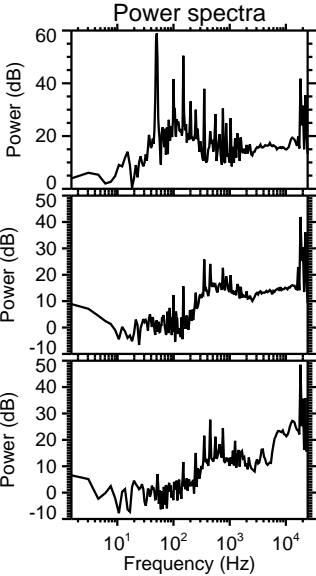
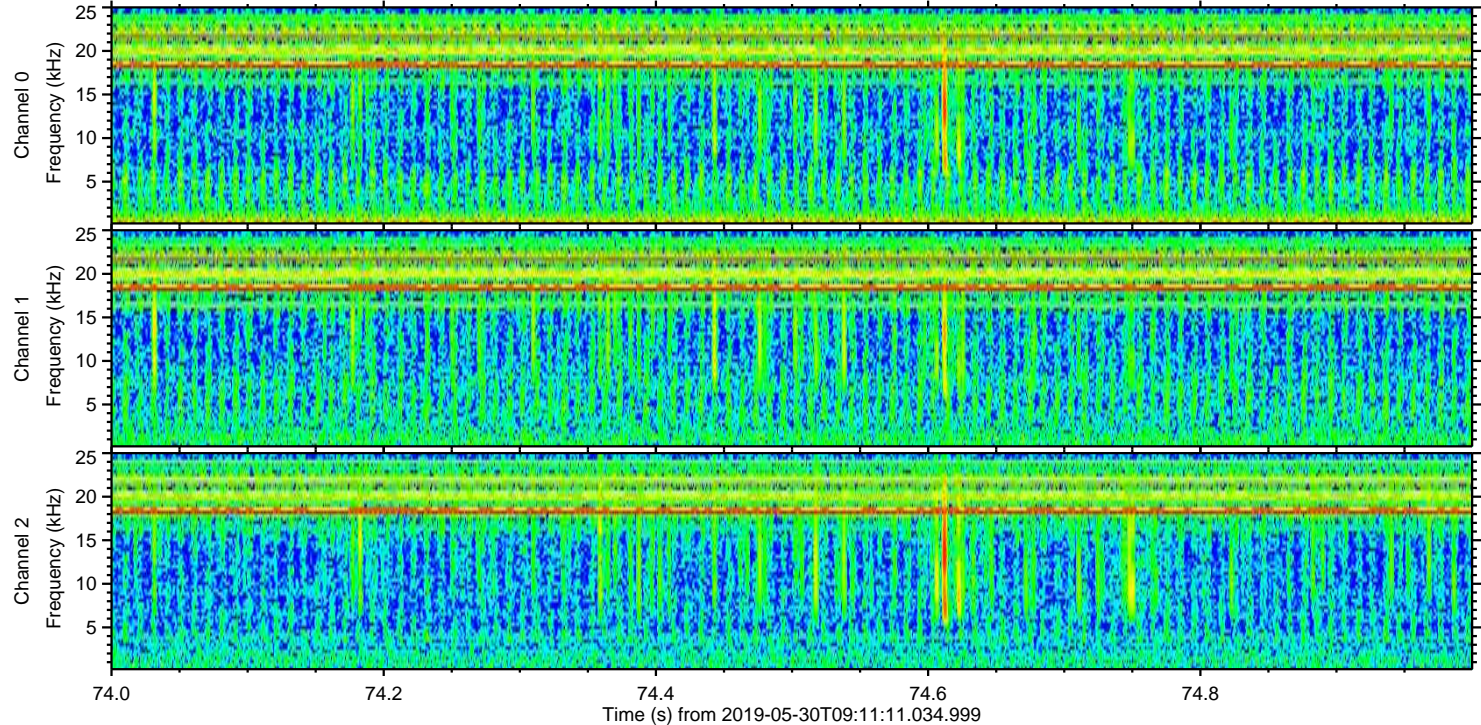
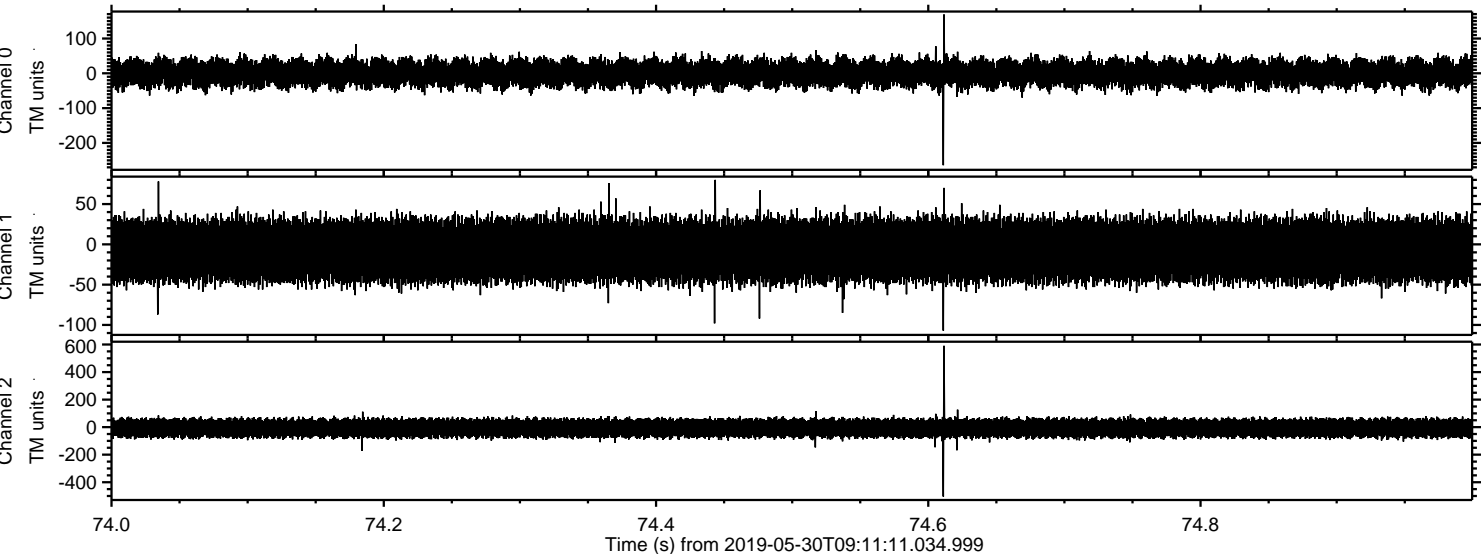

Channel 0  
mn: -264  
mx: 169  
 $\mu$ : -0.1  
 $\sigma$ : 21.0

Channel 1  
mn: -107  
mx: 80  
 $\mu$ : -7.7  
 $\sigma$ : 20.1

Channel 2  
mn: -504  
mx: 591  
 $\mu$ : -7.3  
 $\sigma$ : 38.1



Processed Thu May 30 11:19:32 2019 by ELM ver.2012-10-06 from 001\_\_elm20190530\_091110\_\_dat00.bin

