

ELMAVAN 3D WAVEFORMS (Measured data sampled at 50 kHz) 50999 packets of 144 samples from 2019-05-30T04:55:59.939.000.

Processed Thu May 30 07:03:38 2019 by ELM ver.2012-10-06 from 001__elm20190530_045558__dat00.bin

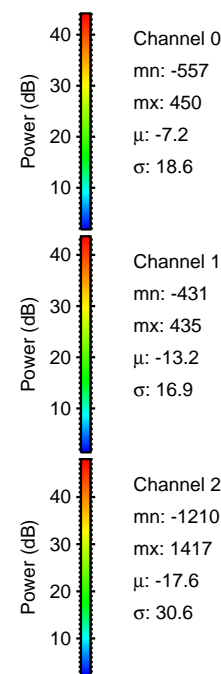
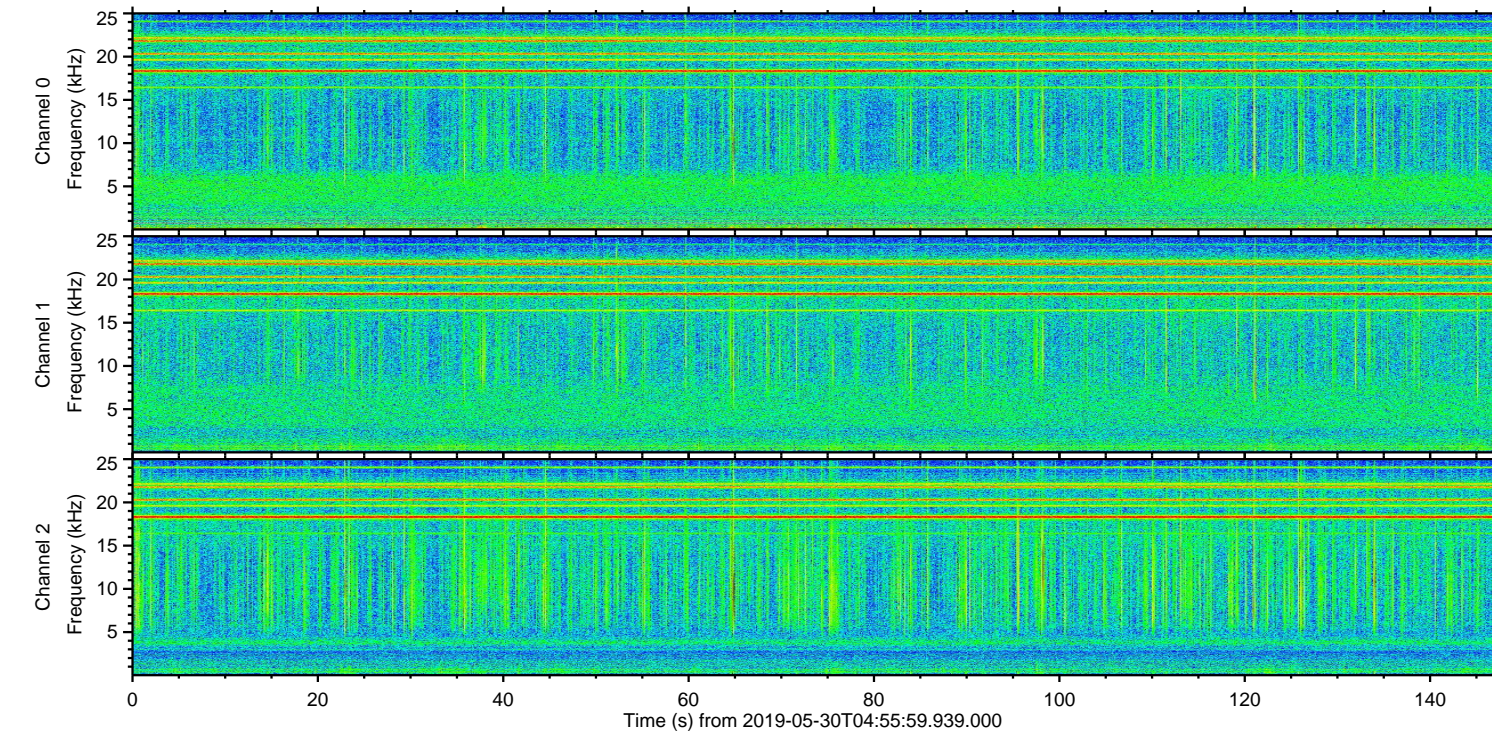
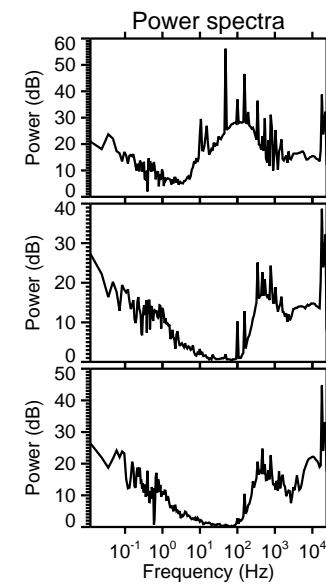
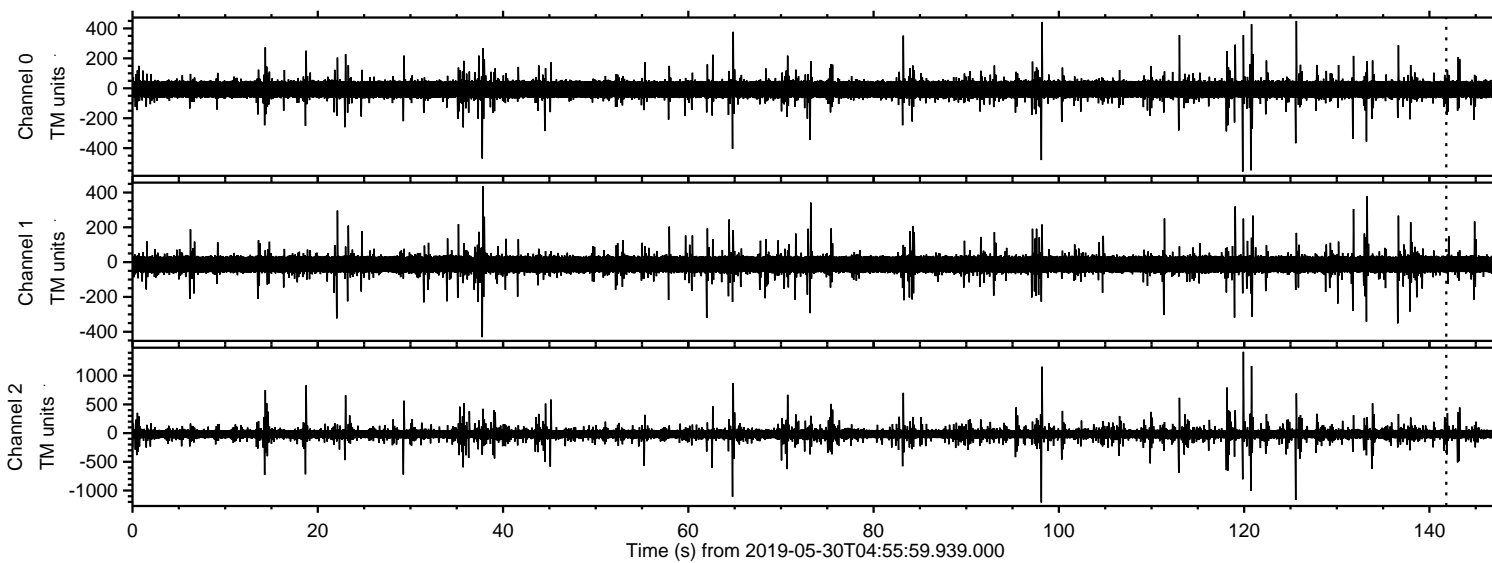

ELMAVAN 3D WAVEFORMS (Measured data sampled at 50 kHz) 50999 packets of 144 samples from 2019-05-30T04:55:59.939.000. Part 120/147

Processed Thu May 30 07:03:43 2019 by ELM ver.2012-10-06 from 001__elm20190530_045558__dat00.bin

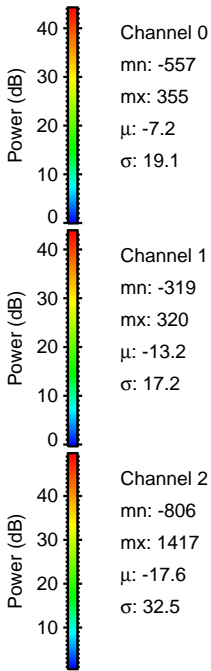
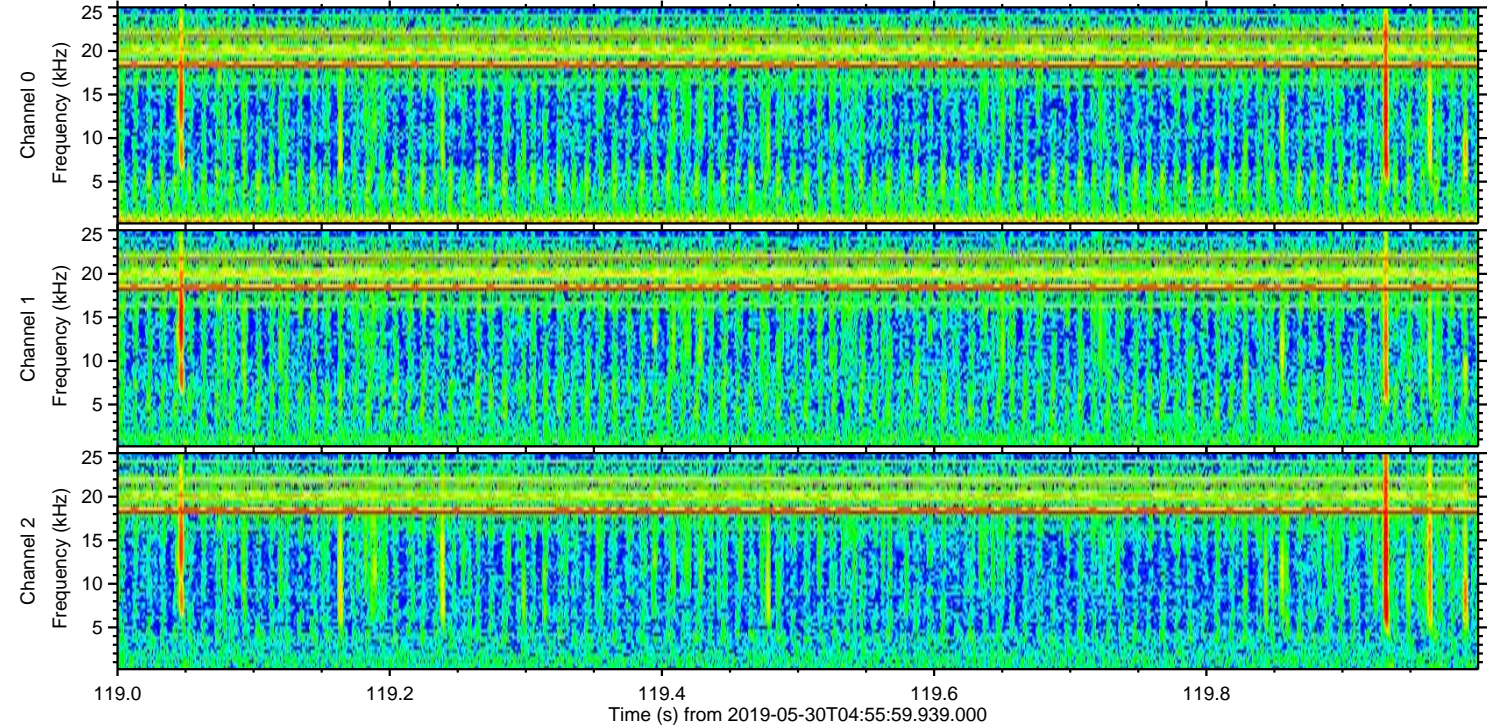
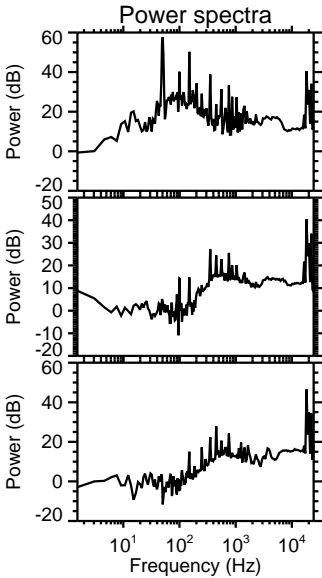
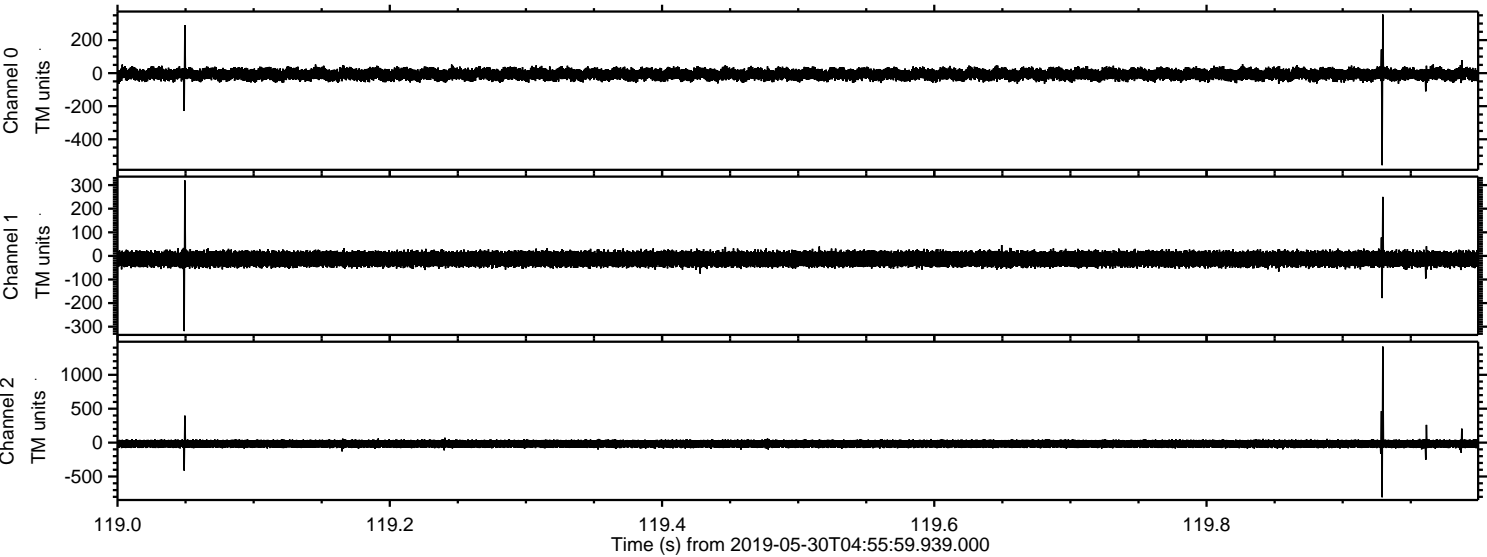

Processed Thu May 30 07:03:44 2019 by ELM ver.2012-10-06 from 001__elm20190530_045558__dat00.bin

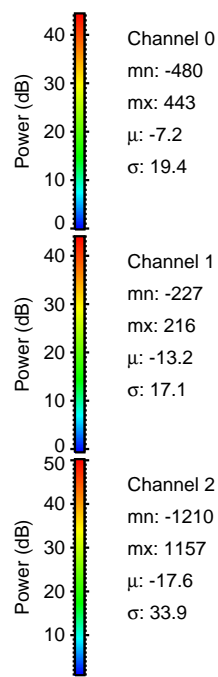
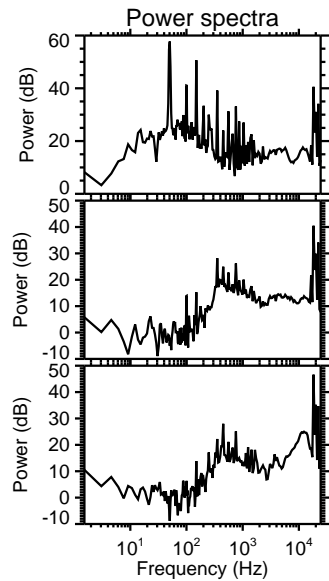
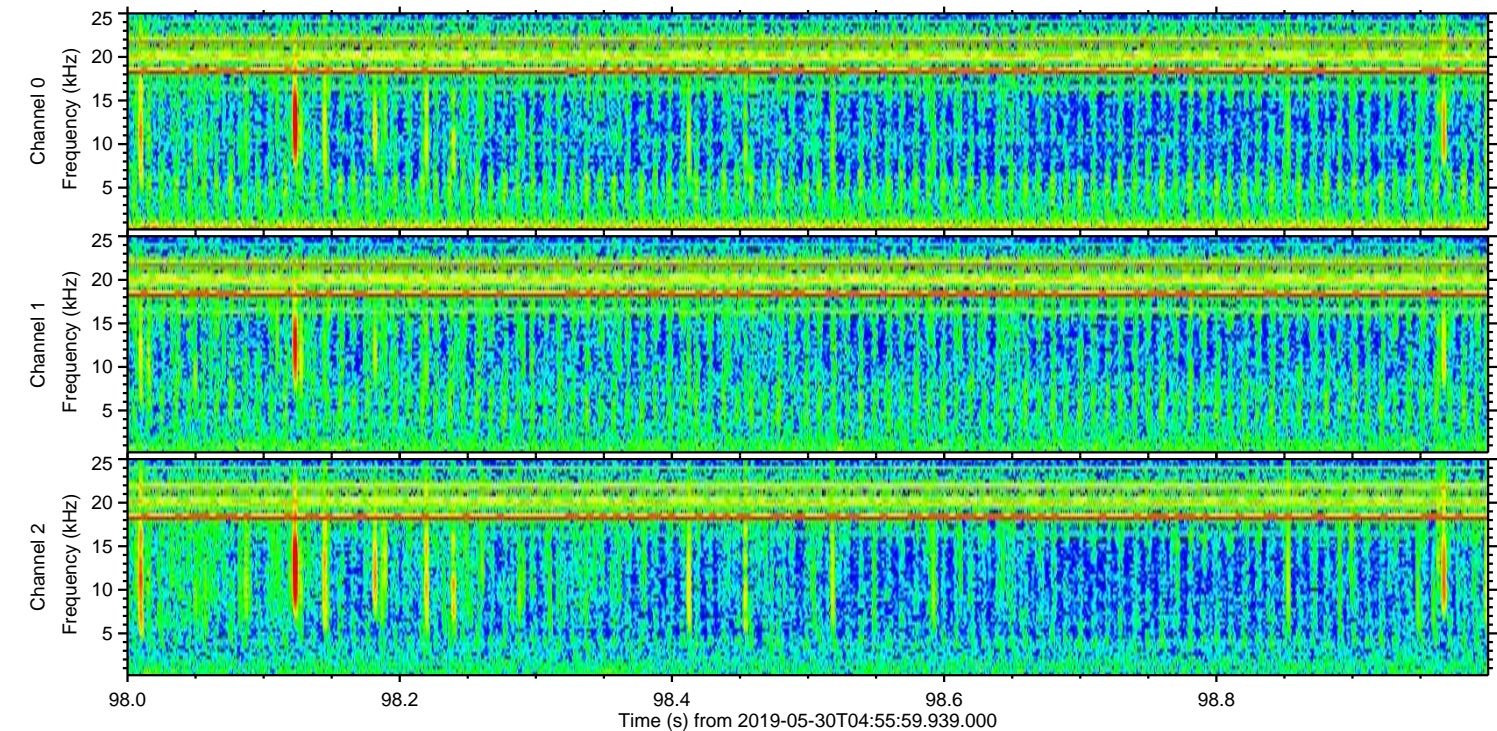
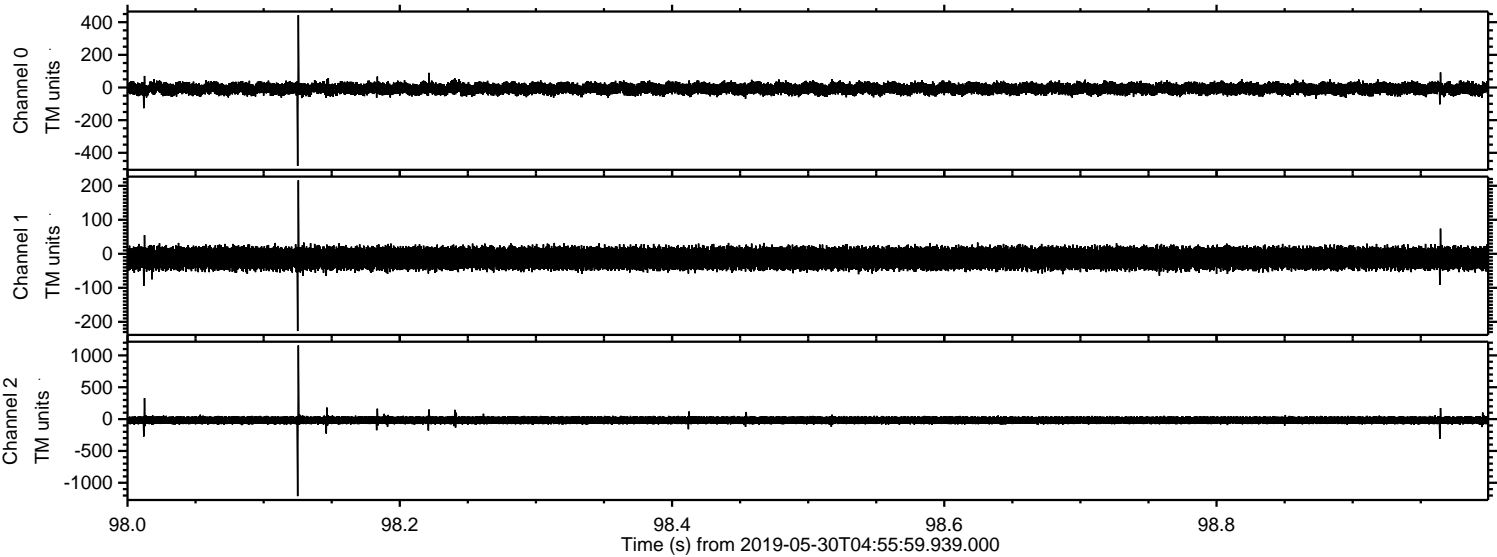

ELMAVAN 3D WAVEFORMS (Measured data sampled at 50 kHz) 50999 packets of 144 samples from 2019-05-30T04:55:59.939.000. Part 121/147

Processed Thu May 30 07:03:45 2019 by ELM ver.2012-10-06 from 001__elm20190530_045558__dat00.bin

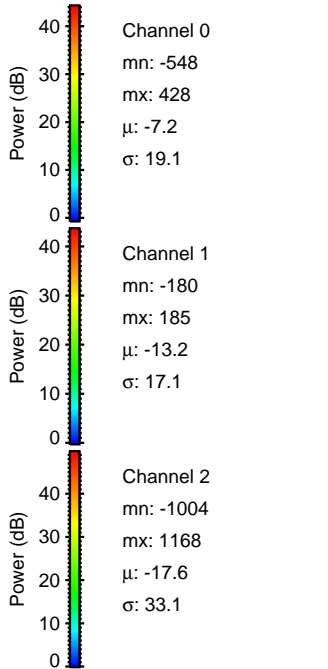
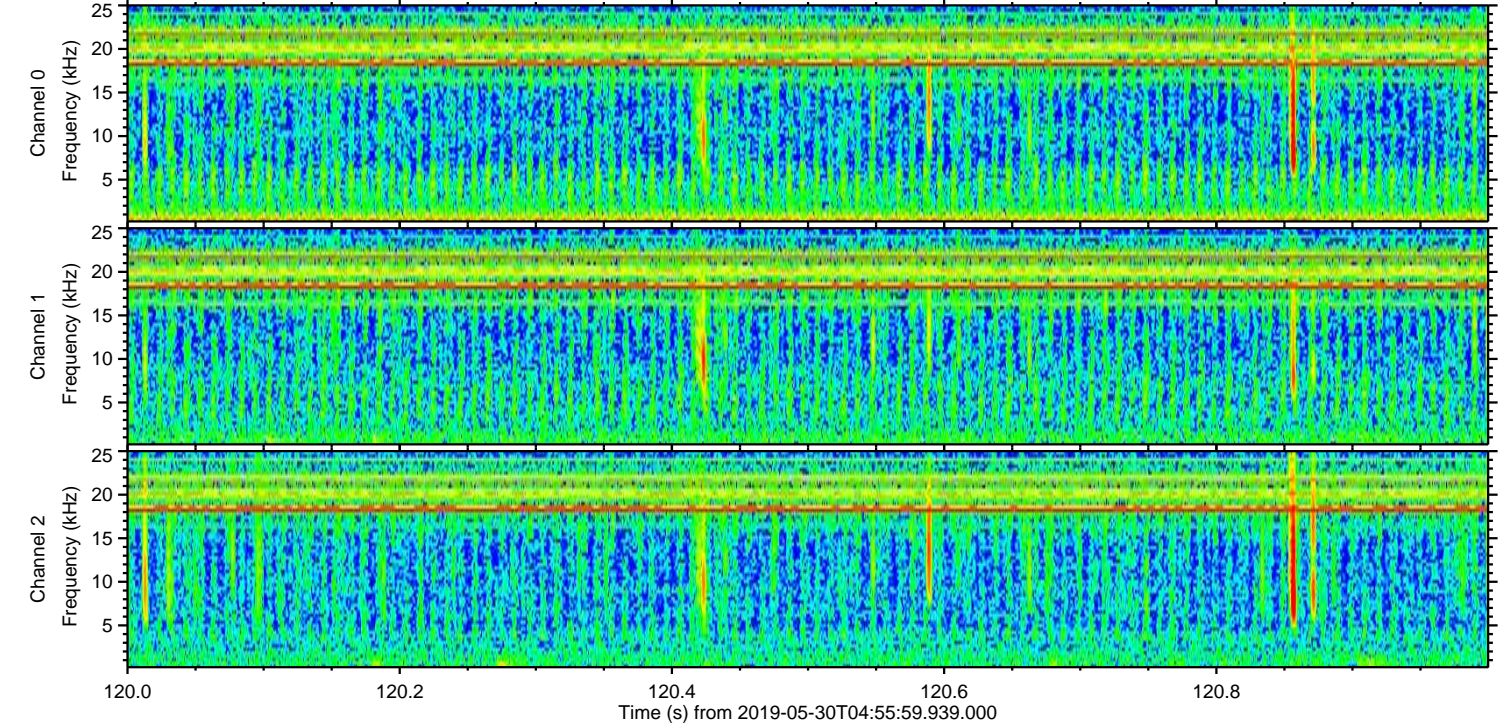
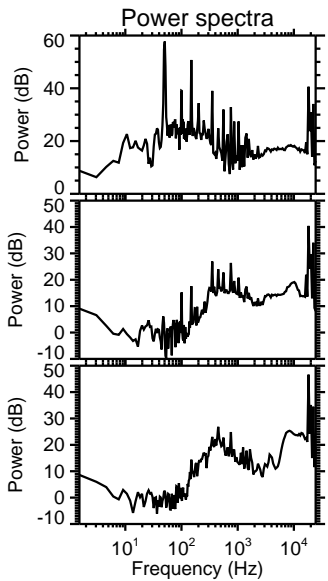
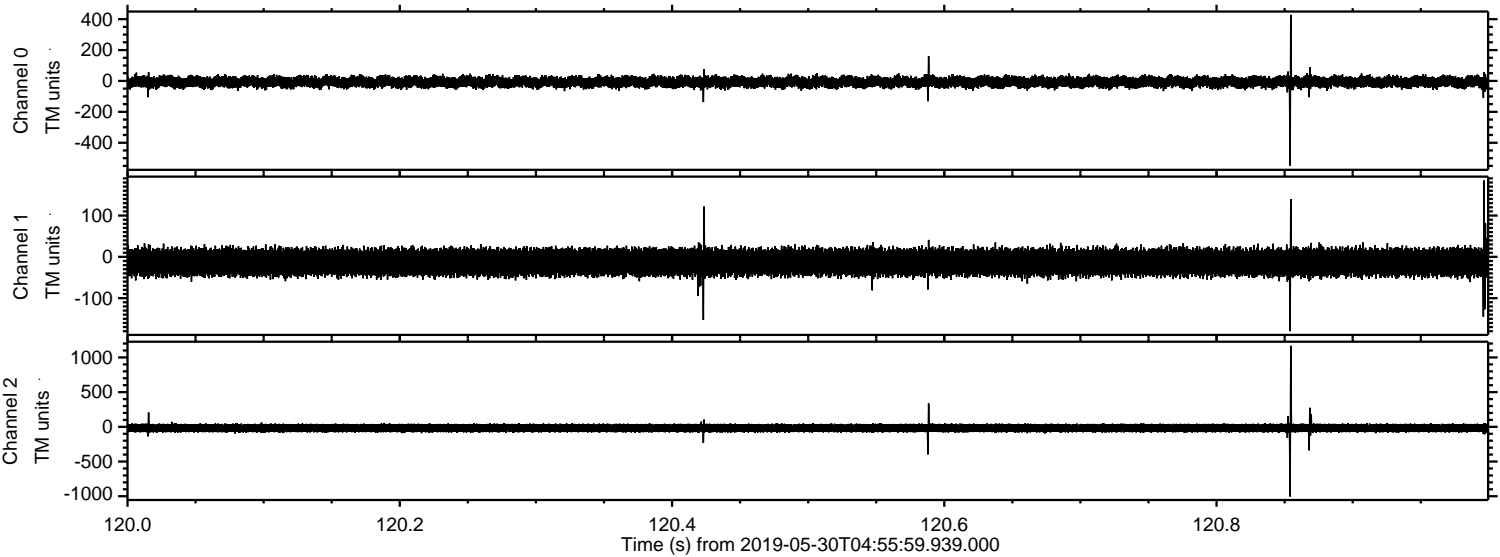

ELMAVAN 3D WAVEFORMS (Measured data sampled at 50 kHz) 50999 packets of 144 samples from 2019-05-30T04:55:59.939.000. Part 126/147

Processed Thu May 30 07:03:46 2019 by ELM ver.2012-10-06 from 001__elm20190530_045558__dat00.bin

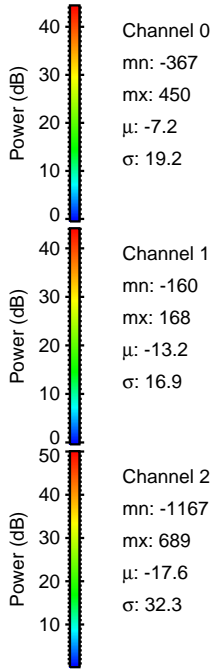
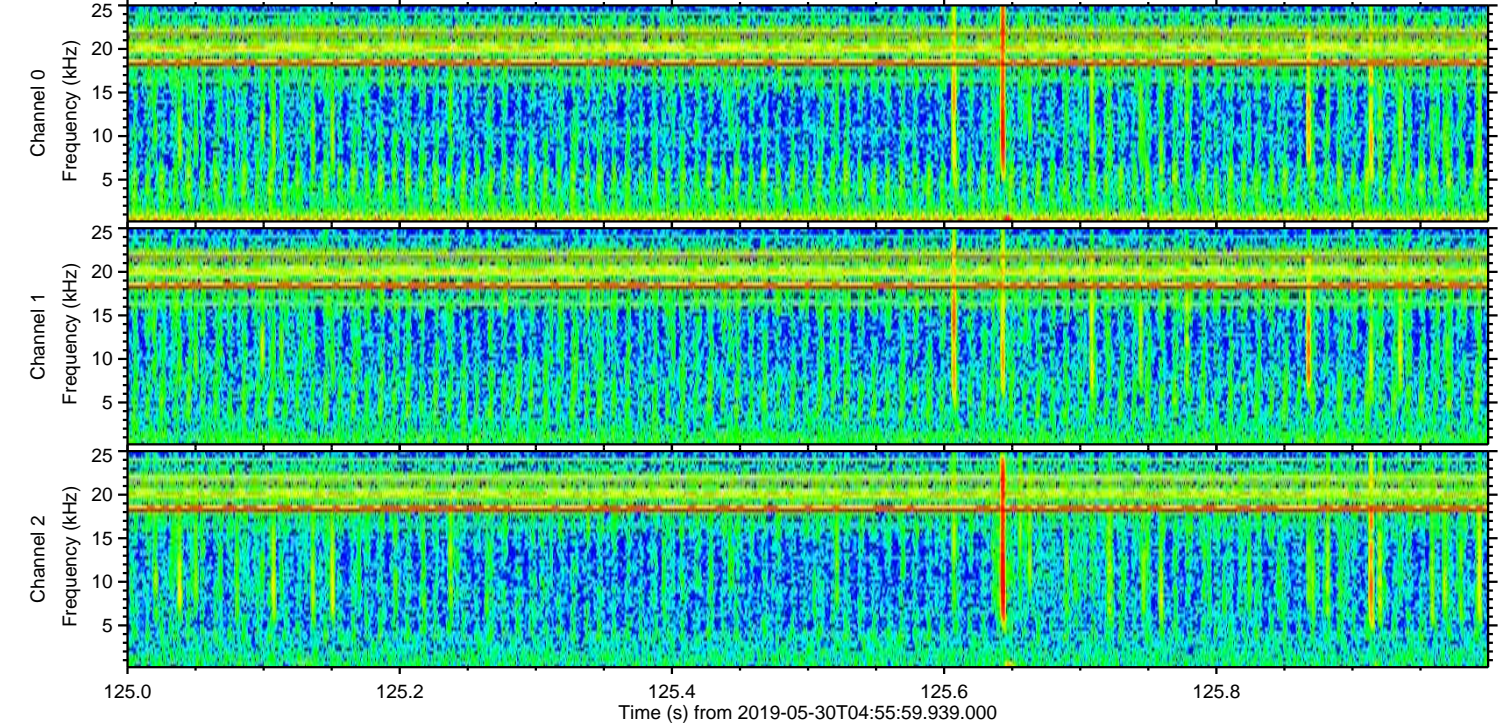
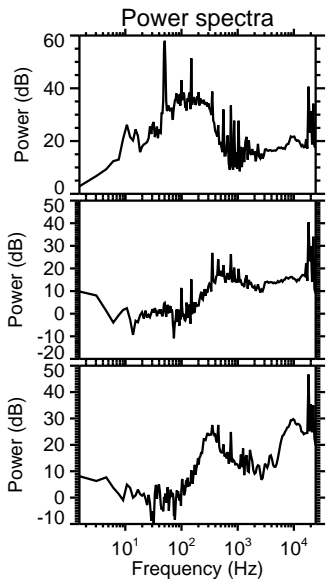
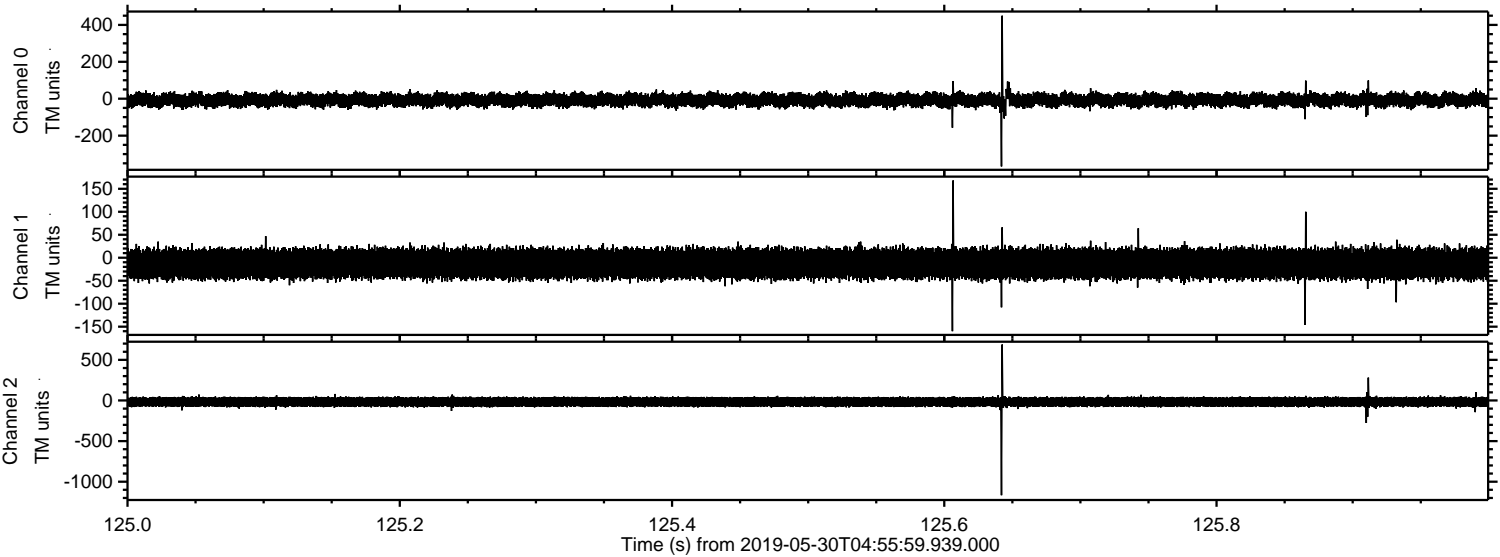

Processed Thu May 30 07:03:46 2019 by ELM ver.2012-10-06 from 001__elm20190530_045558__dat00.bin

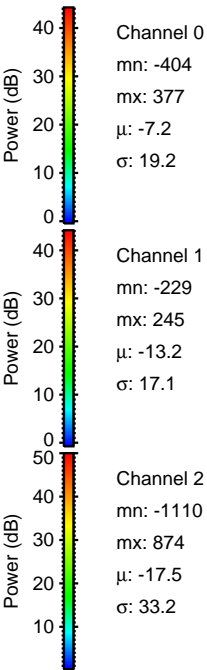
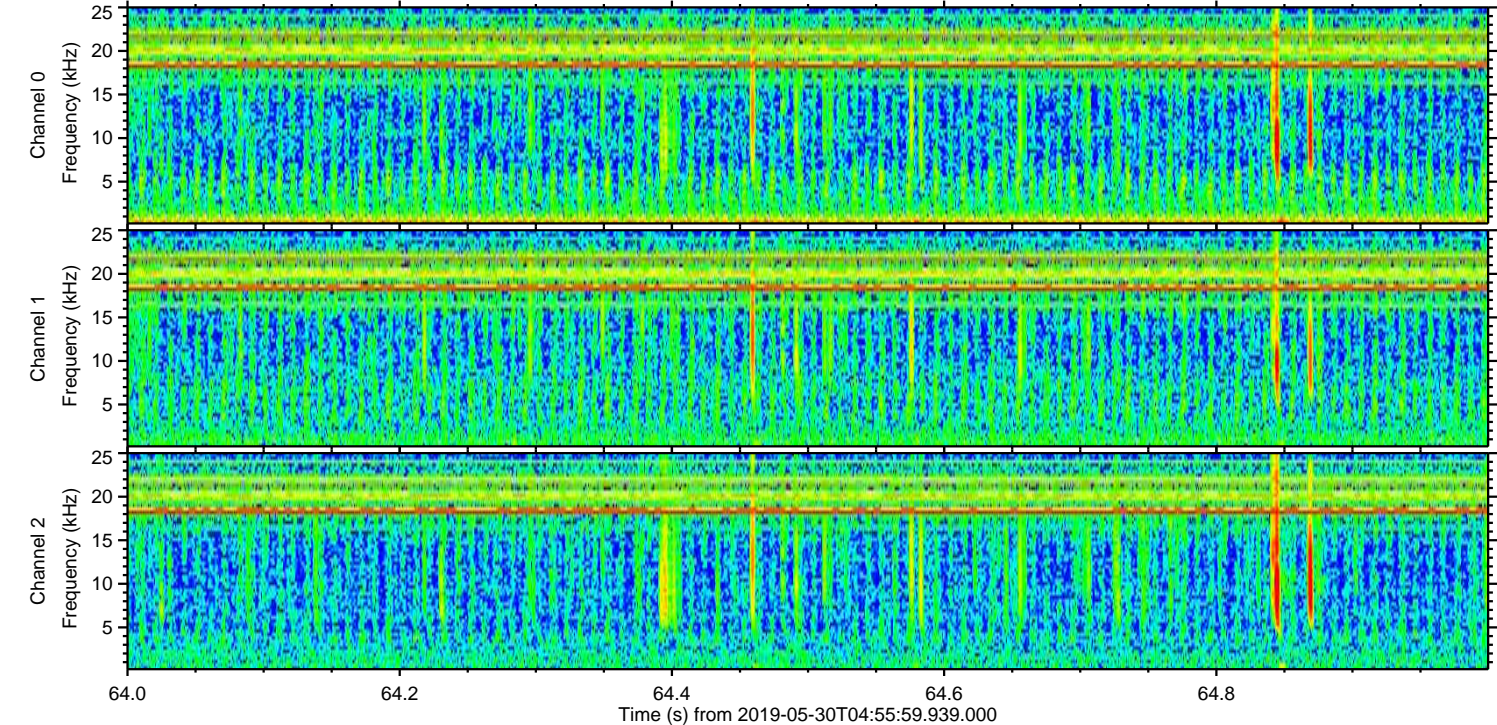
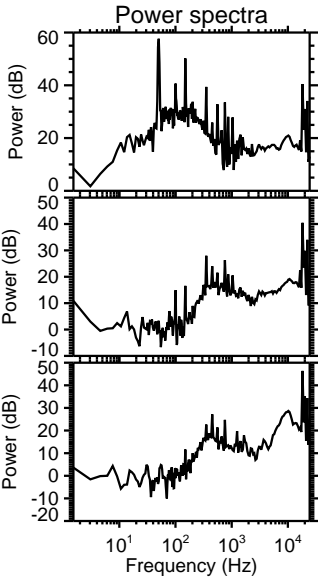
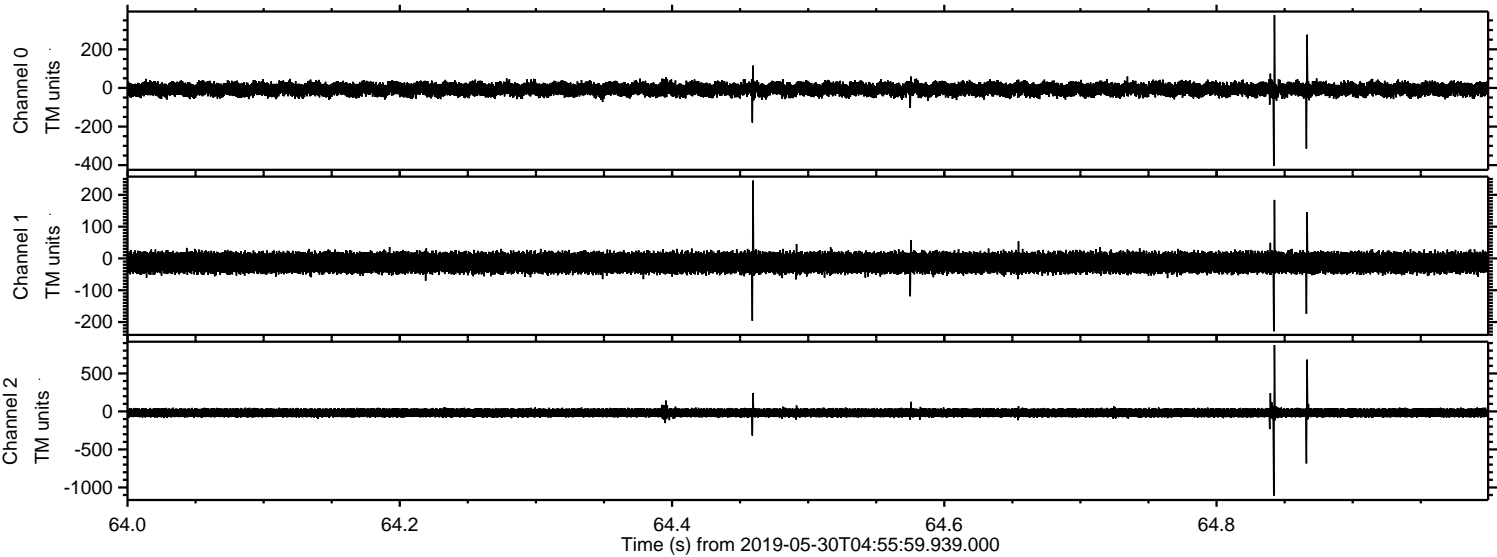

Processed Thu May 30 07:03:47 2019 by ELM ver.2012-10-06 from 001__elm20190530_045558__dat00.bin

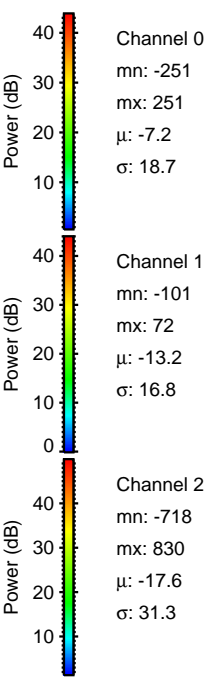
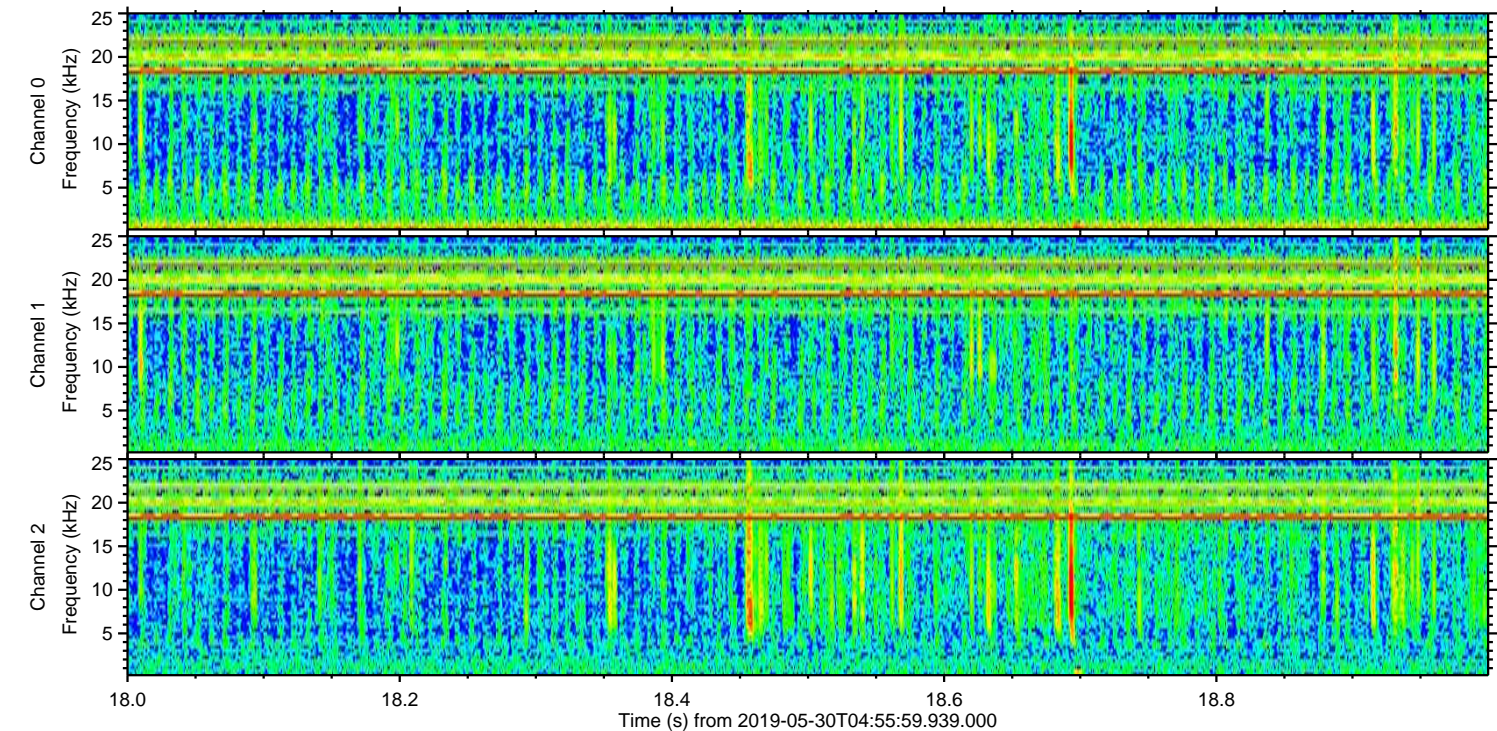
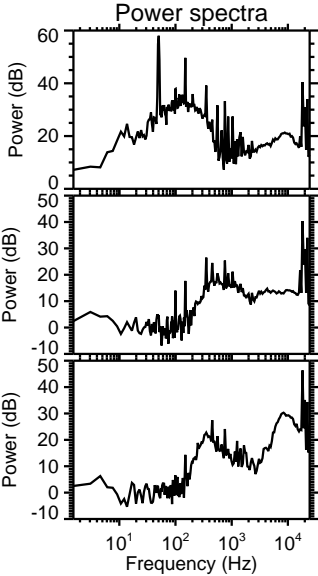
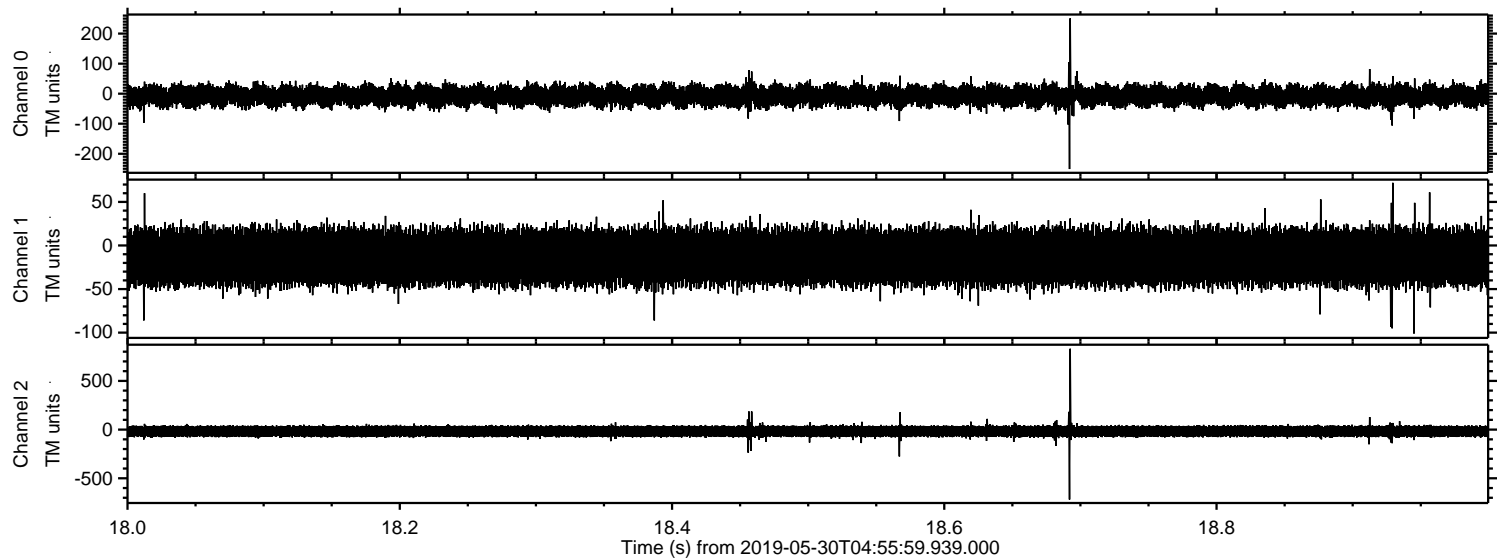

ELMAVAN 3D WAVEFORMS (Measured data sampled at 50 kHz) 50999 packets of 144 samples from 2019-05-30T04:55:59.939.000. Part 119/147

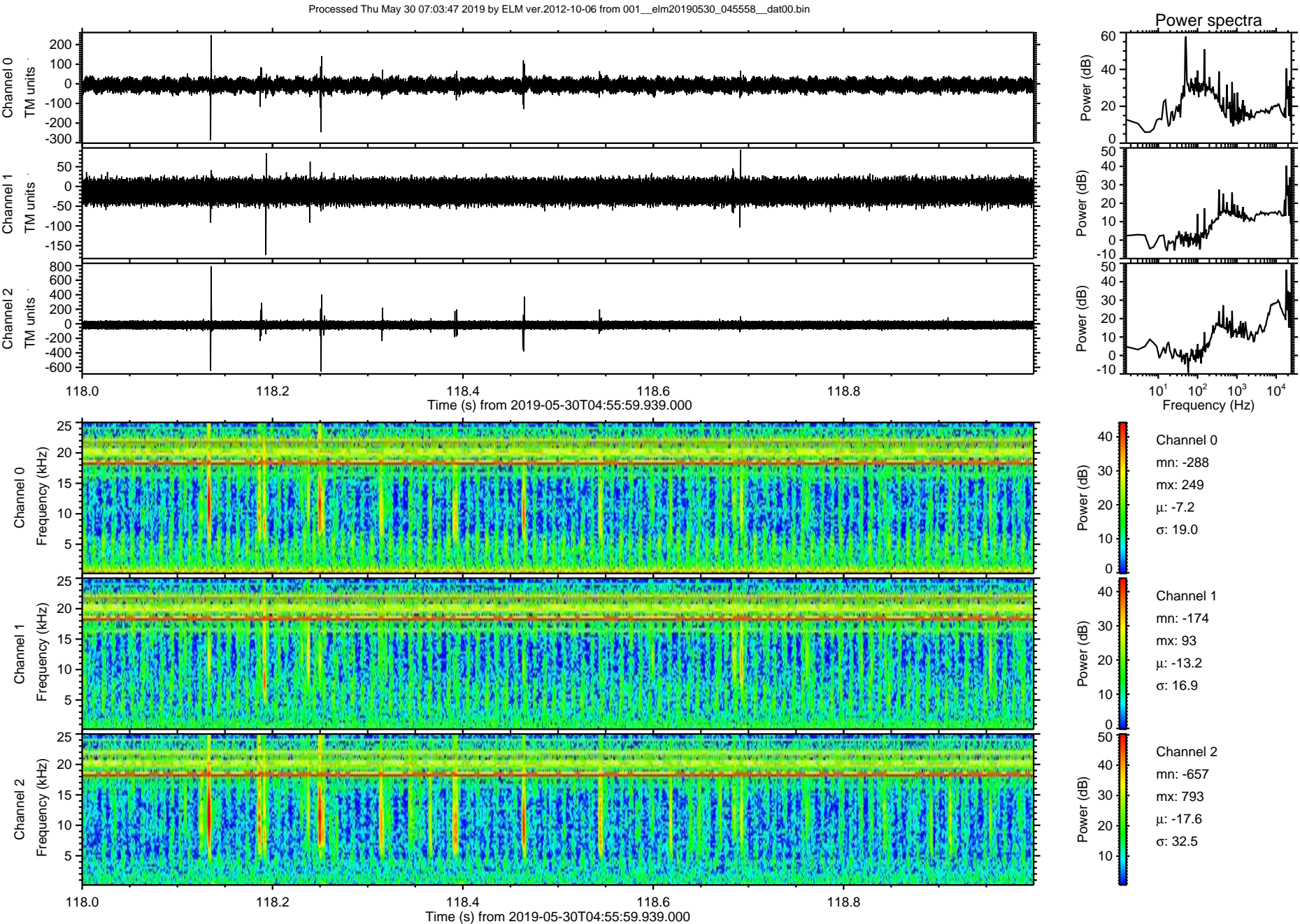

Processed Thu May 30 07:03:48 2019 by ELM ver.2012-10-06 from 001__elm20190530_045558__dat00.bin

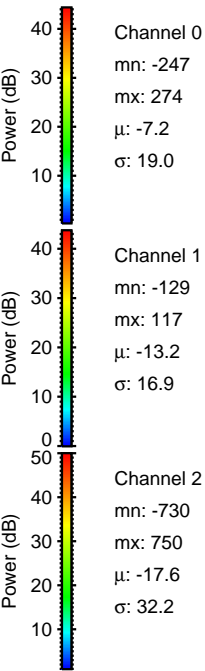
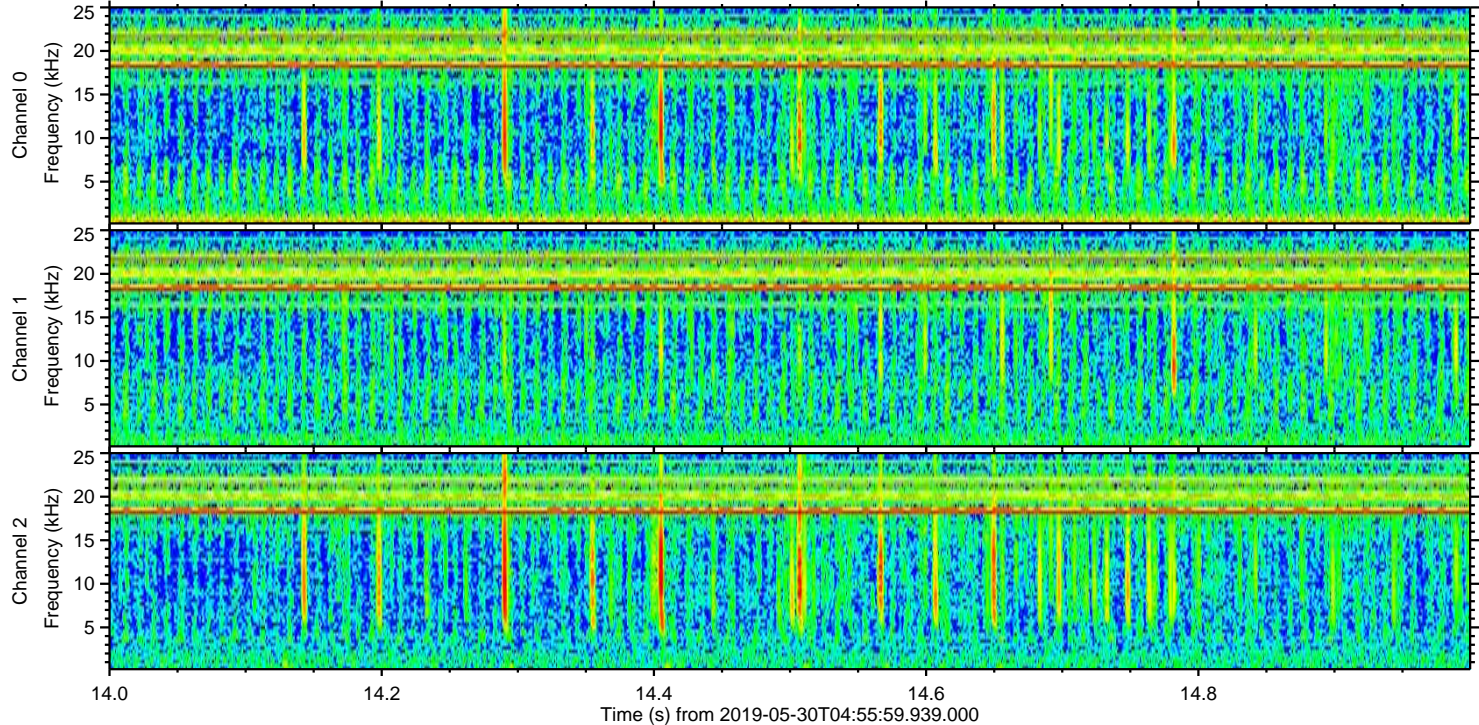
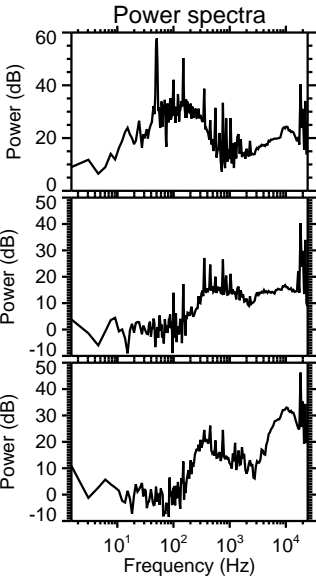
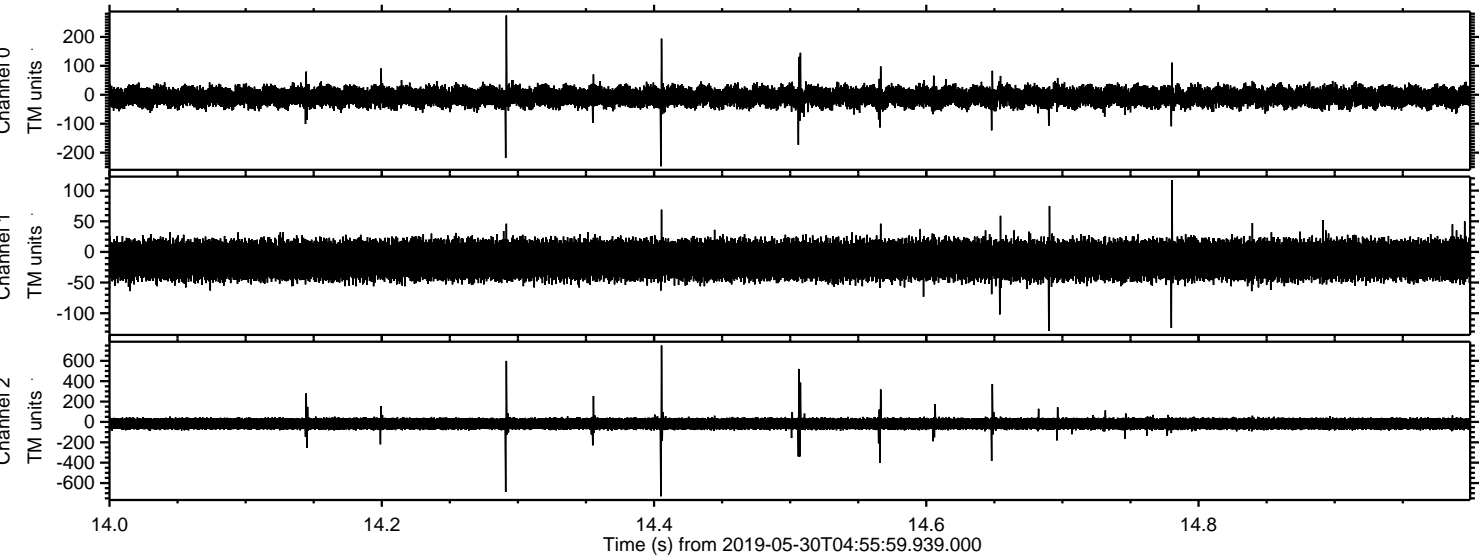

Processed Thu May 30 07:03:49 2019 by ELM ver.2012-10-06 from 001__elm20190530_045558__dat00.bin

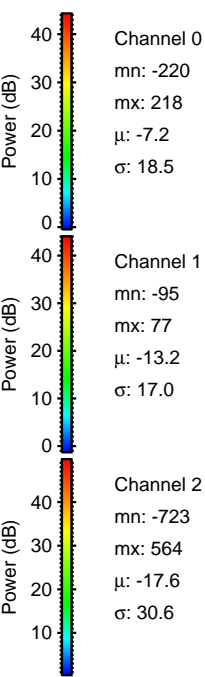
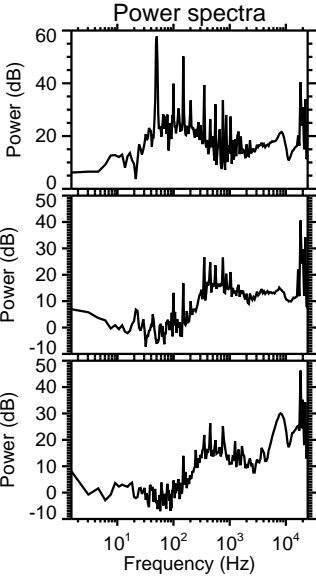
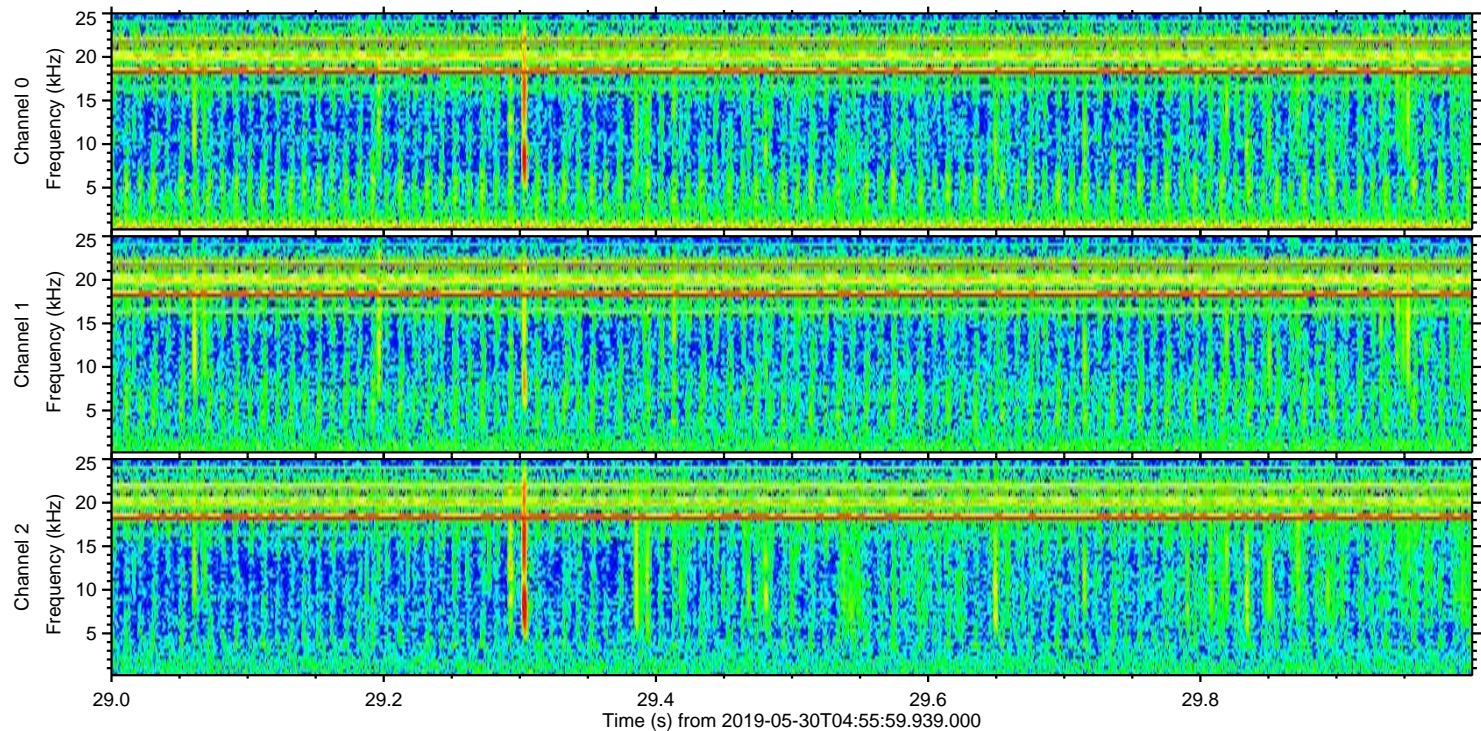
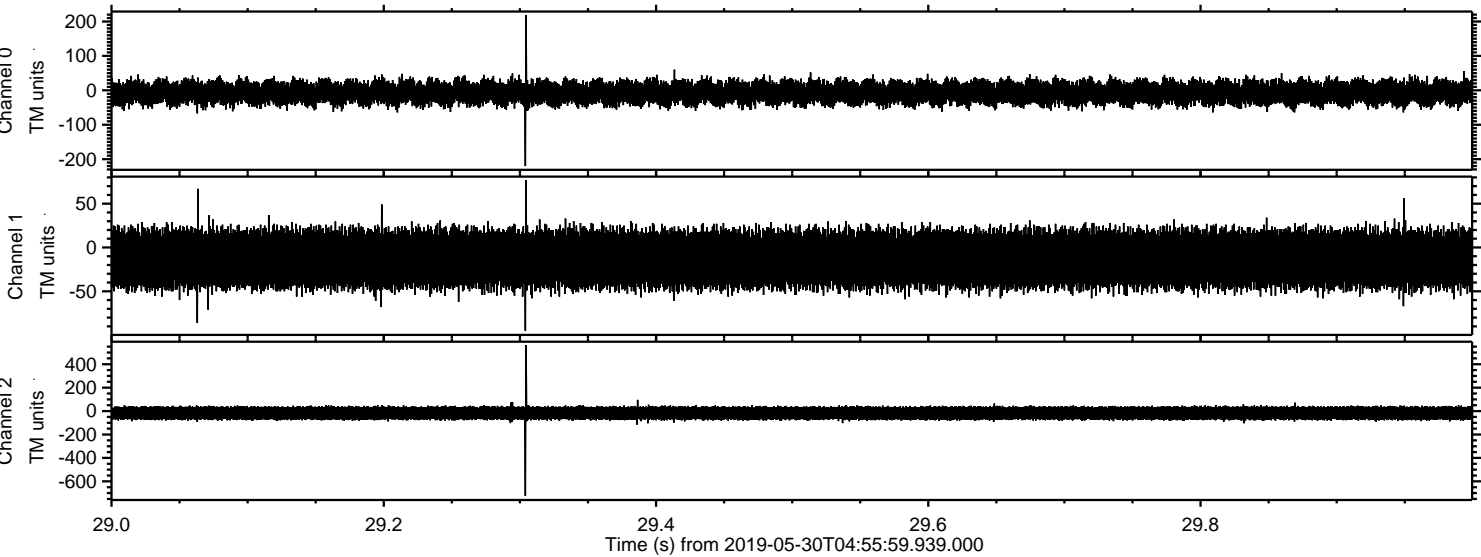

Channel 0
mn: -220
mx: 218
 μ : -7.2
 σ : 18.5

Channel 1
mn: -95
mx: 77
 μ : -13.2
 σ : 17.0

Channel 2
mn: -723
mx: 564
 μ : -17.6
 σ : 30.6

Processed Thu May 30 07:03:49 2019 by ELM ver.2012-10-06 from 001__elm20190530_045558__dat00.bin

