

ELMAVAN 3D WAVEFORMS (Measured data sampled at 50 kHz) 50999 packets of 144 samples from 2019-05-29T09:00:09.041.000.

Processed Wed May 29 11:07:46 2019 by ELM ver.2012-10-06 from 001__elm20190529_090008__dat00.bin

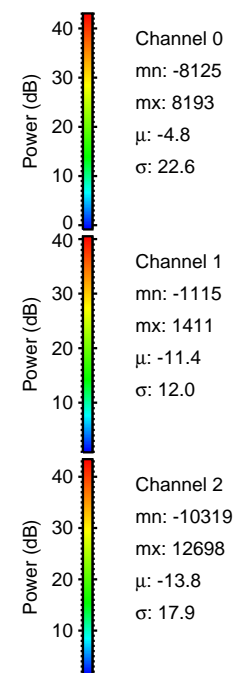

Processed Wed May 29 11:07:57 2019 by ELM ver.2012-10-06 from 001__elm20190529_090008__dat00.bin

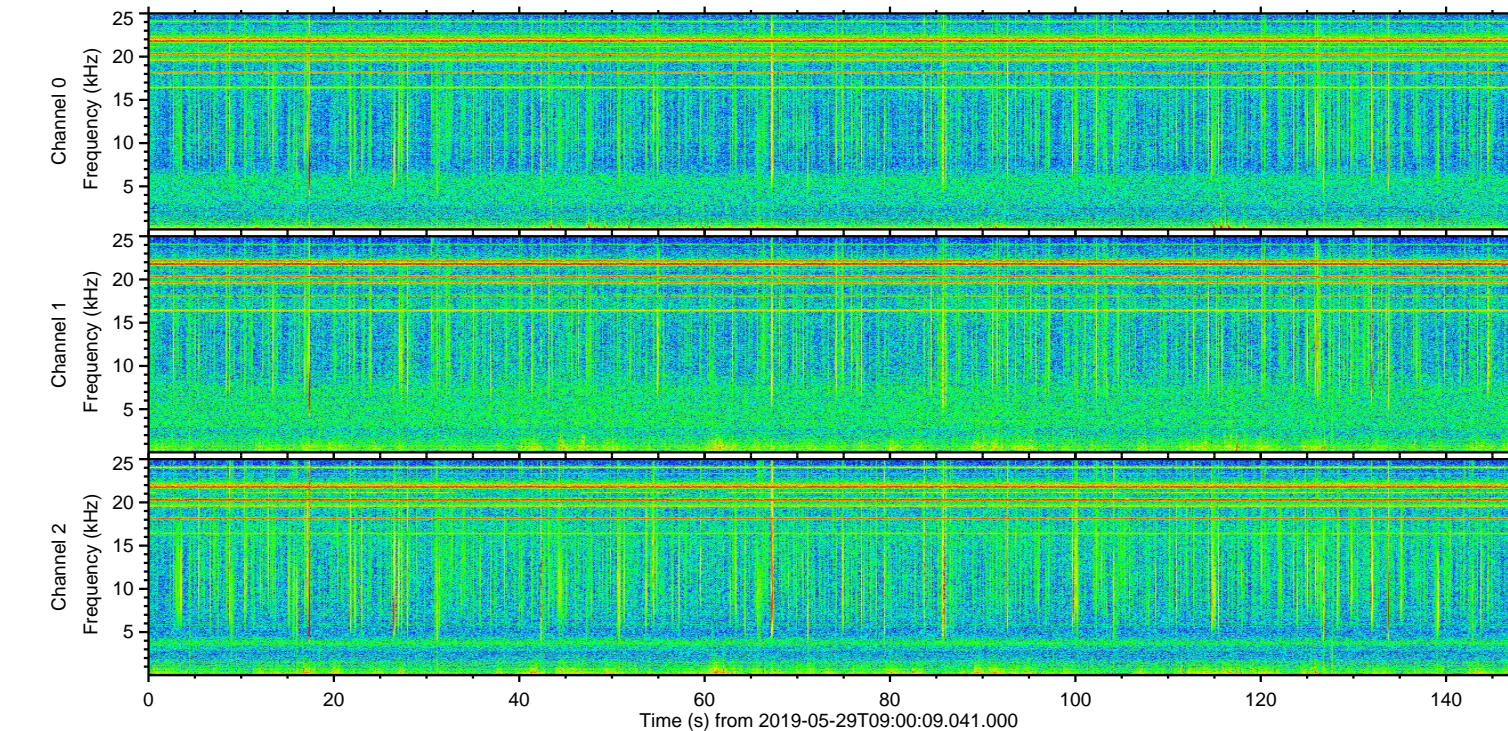
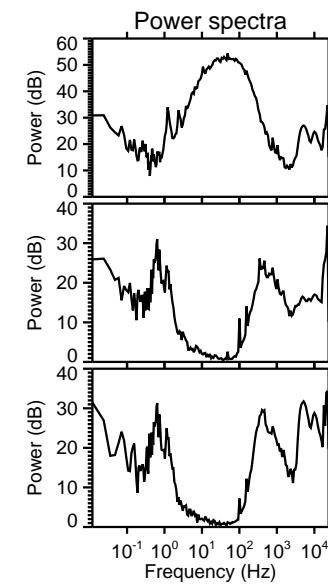
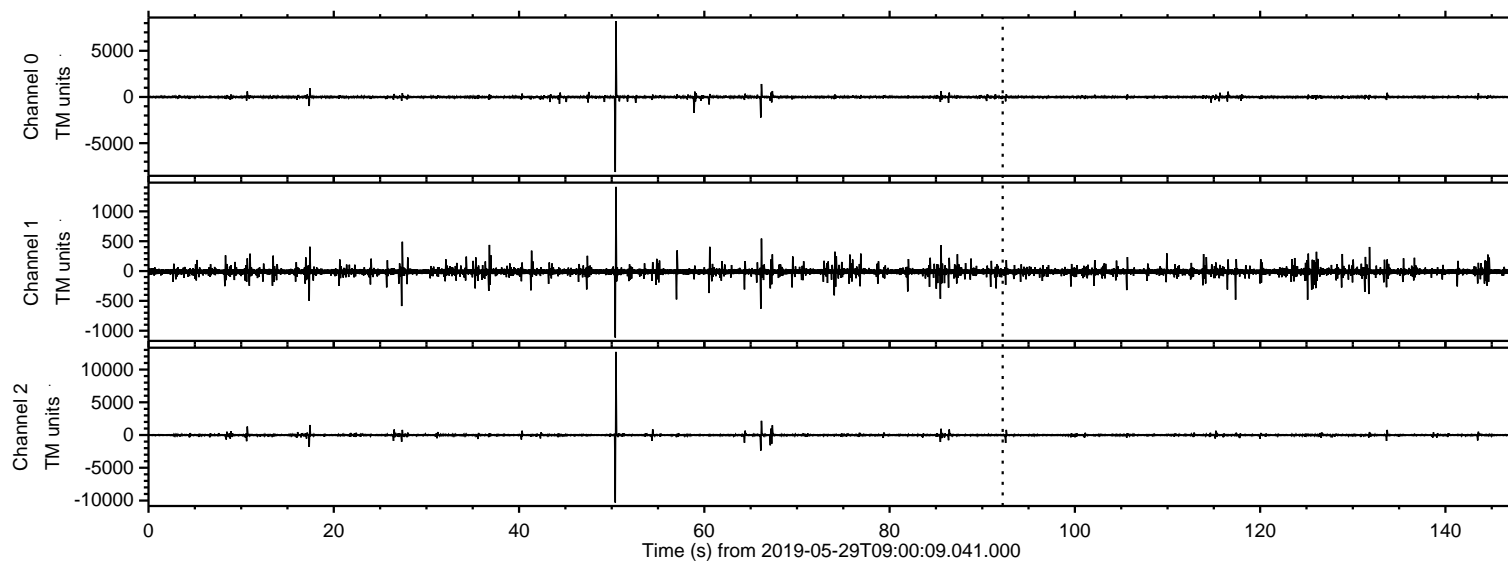
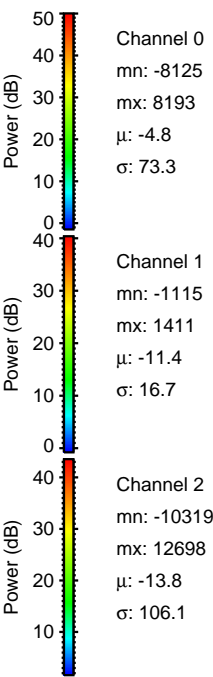
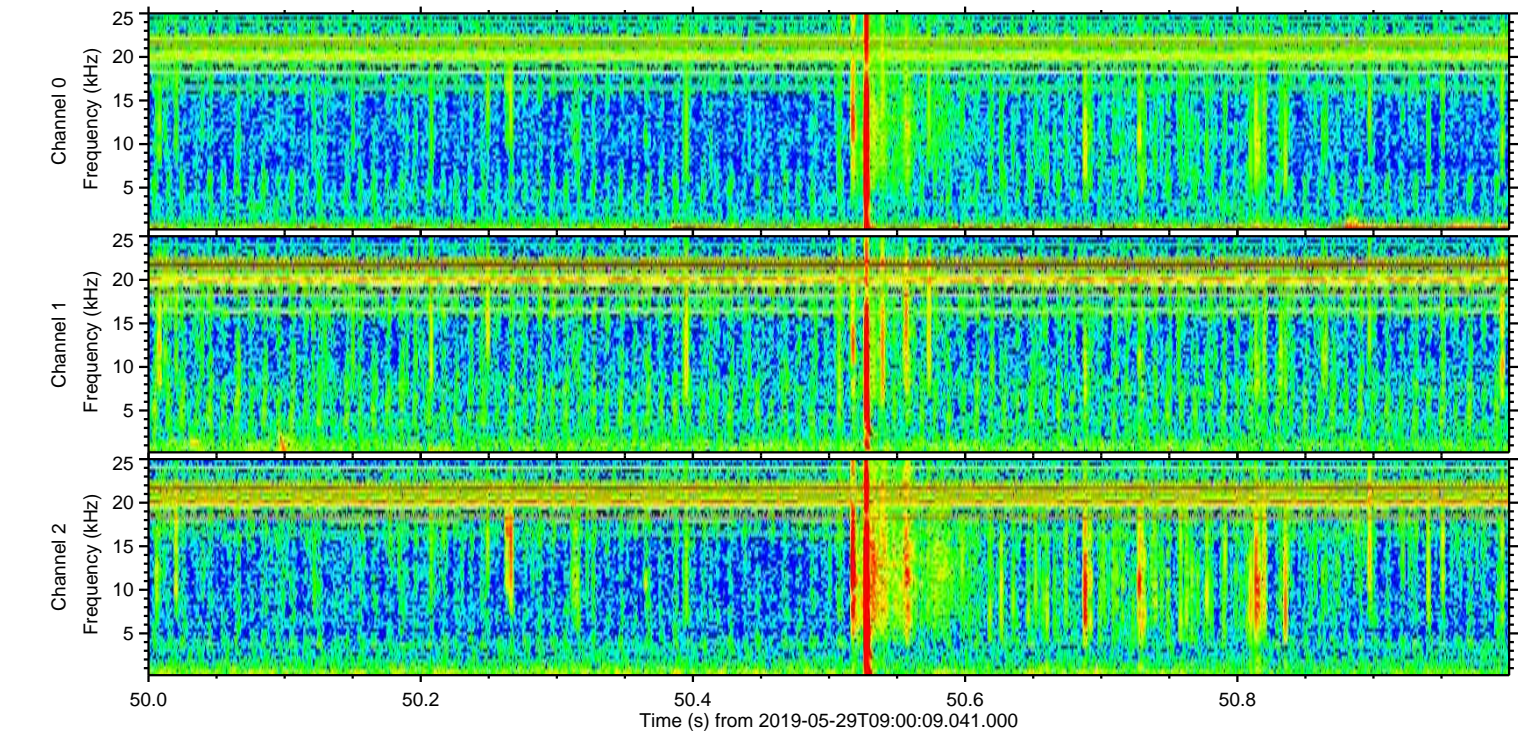
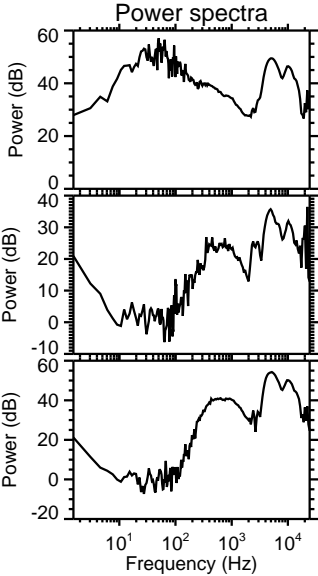
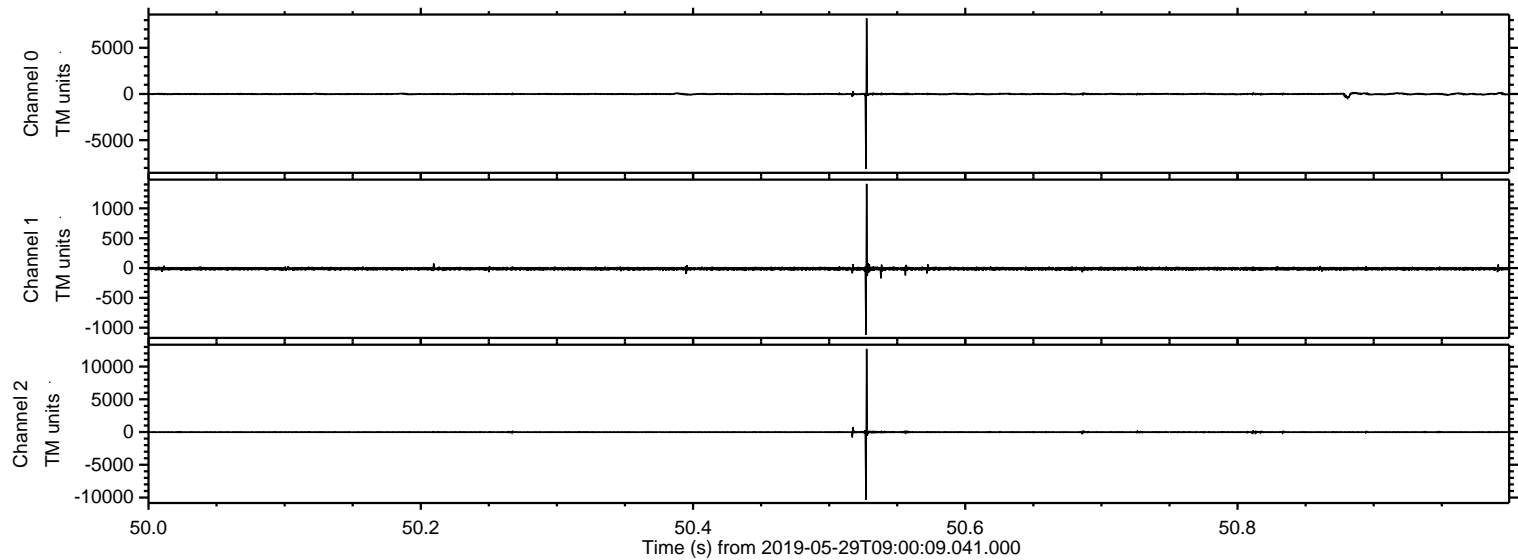

Channel 0
mn: -8125
mx: 8193
 μ : -4.8
 σ : 73.3

Channel 1
mn: -1115
mx: 1411
 μ : -11.4
 σ : 16.7

Channel 2
mn: -10319
mx: 12698
 μ : -13.8
 σ : 106.1

Processed Wed May 29 11:07:58 2019 by ELM ver.2012-10-06 from 001__elm20190529_090008__dat00.bin

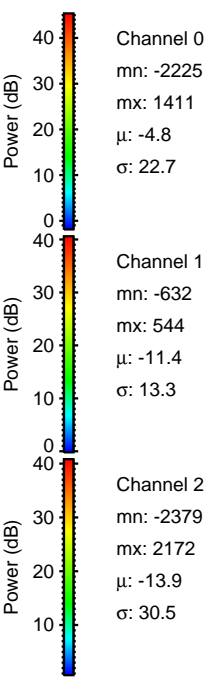
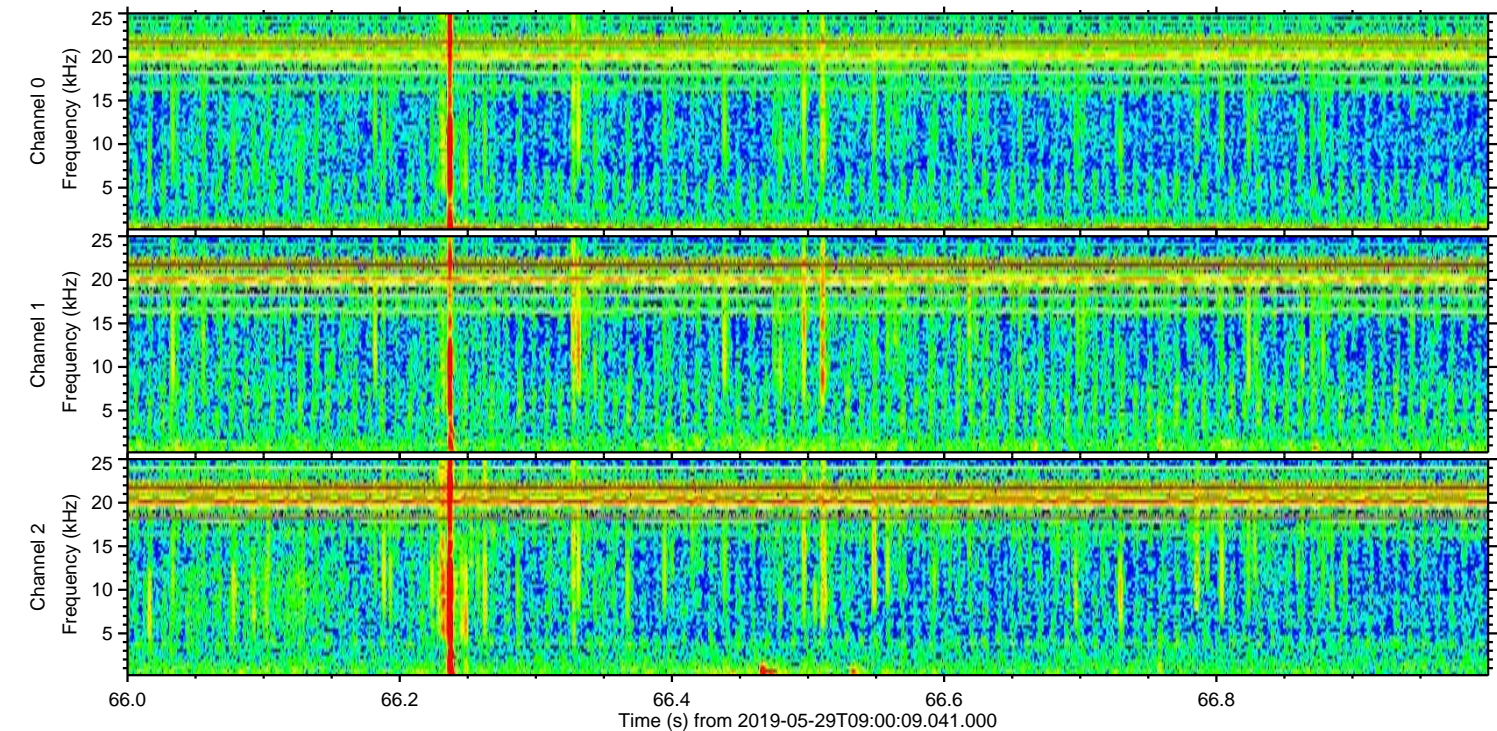
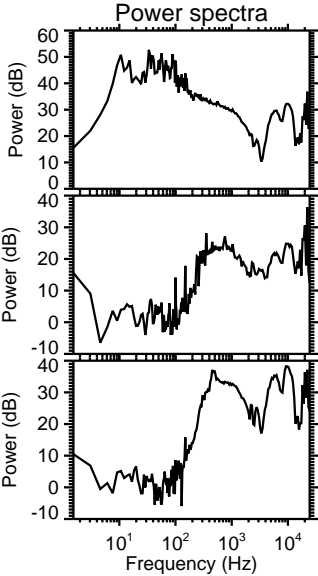
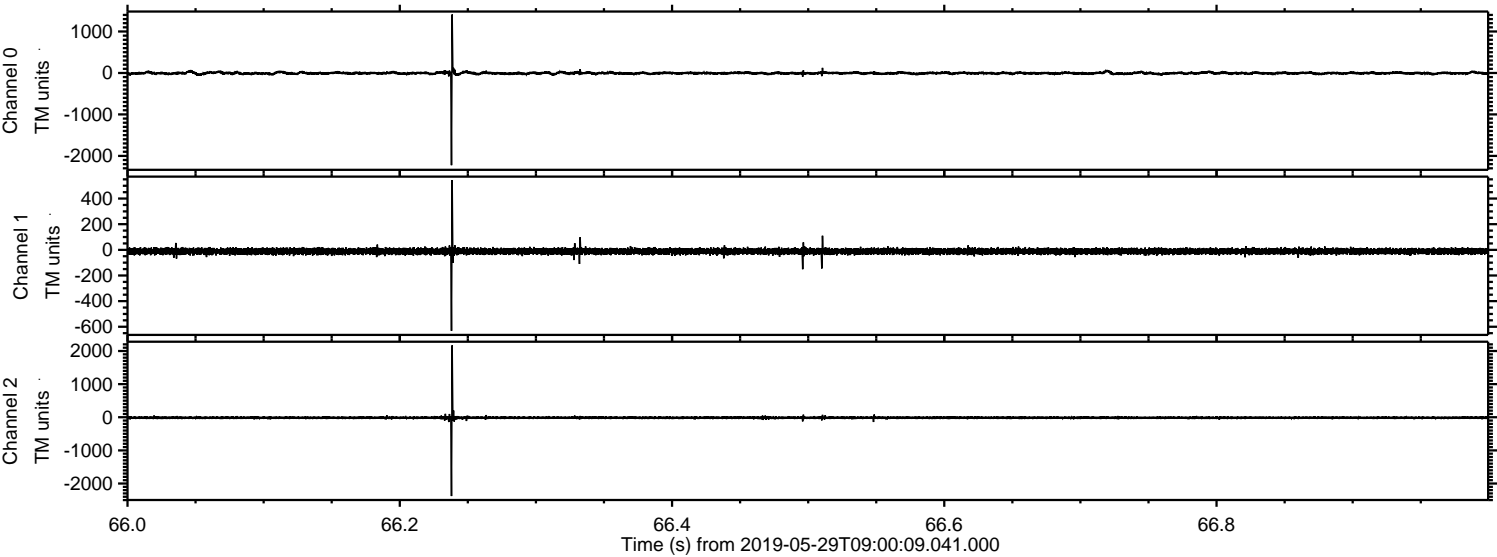

Processed Wed May 29 11:07:59 2019 by ELM ver.2012-10-06 from 001__elm20190529_090008__dat00.bin

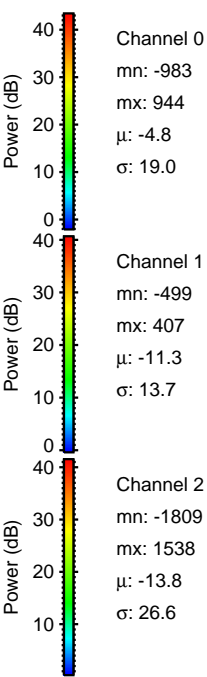
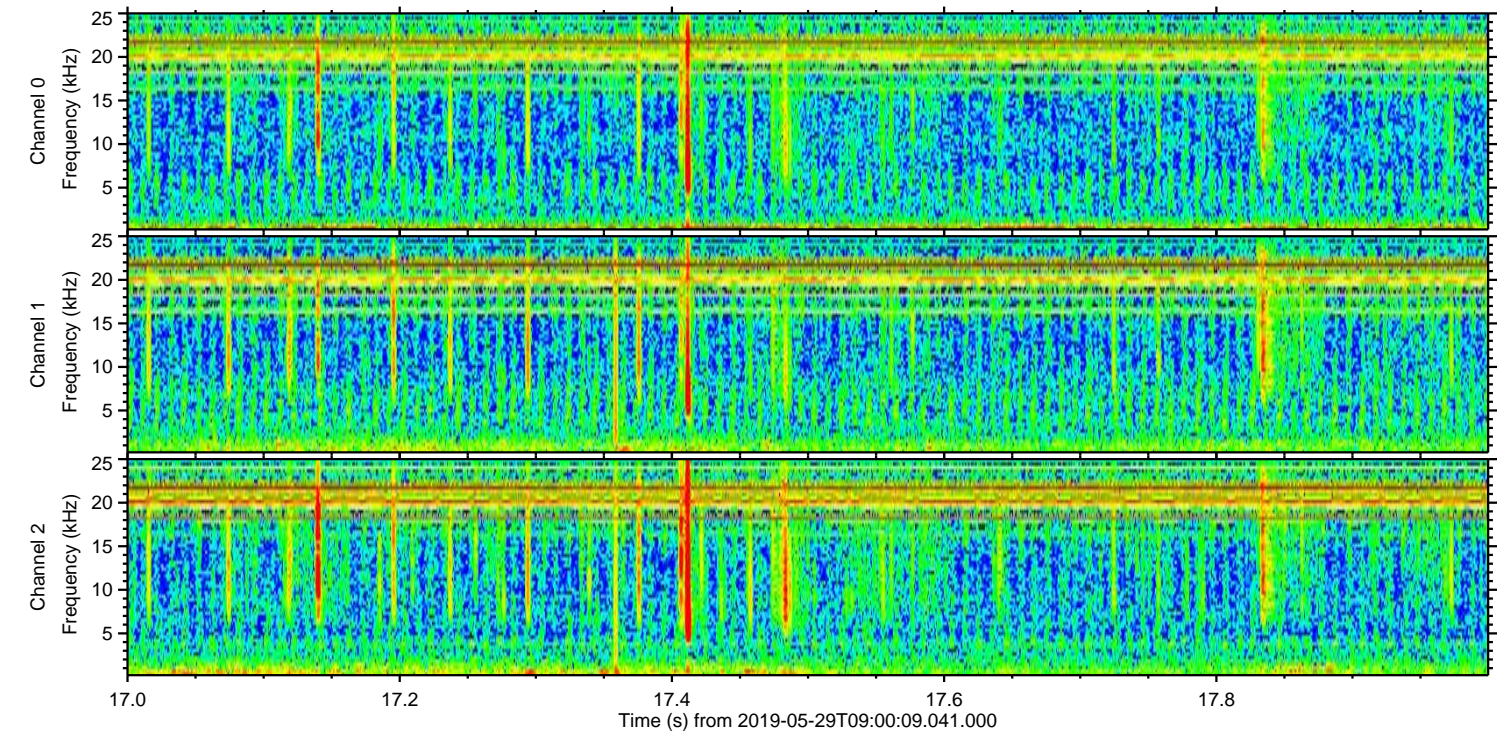
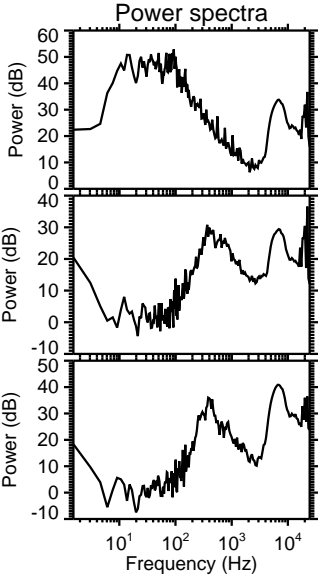
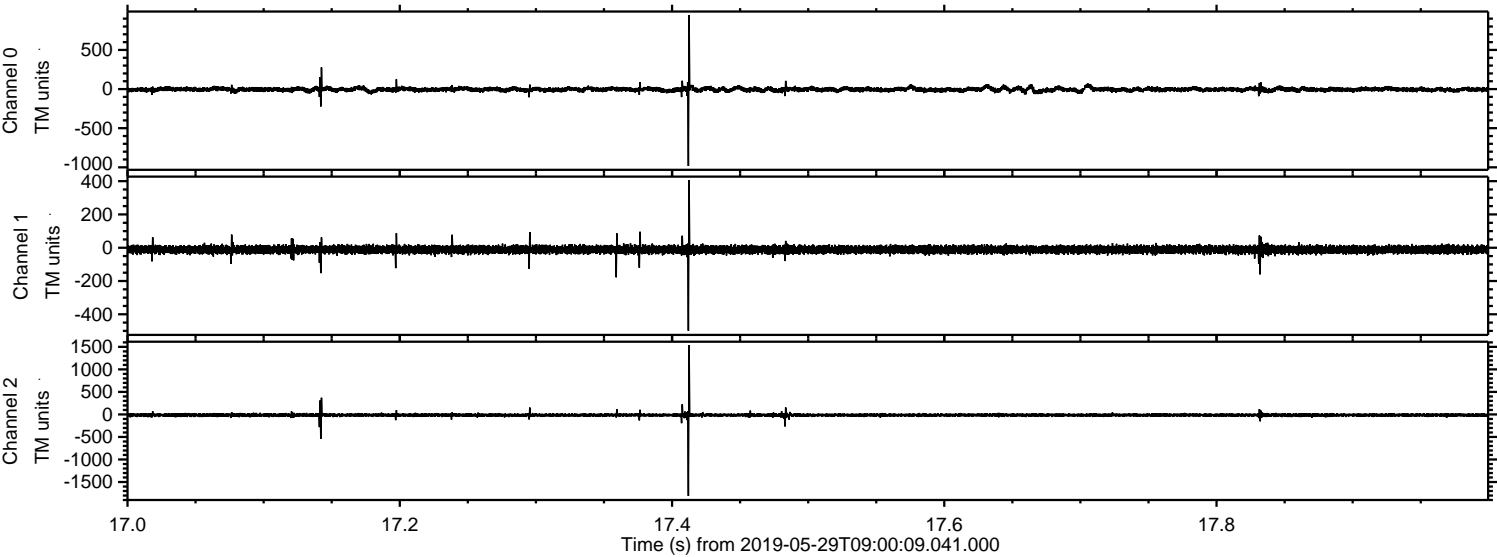

Processed Wed May 29 11:08:00 2019 by ELM ver.2012-10-06 from 001__elm20190529_090008__dat00.bin

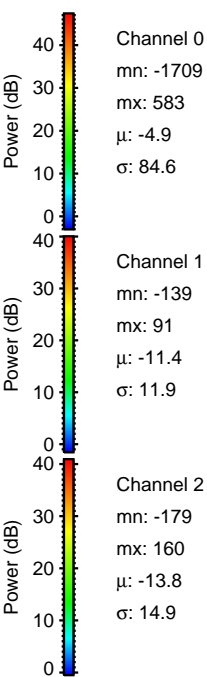
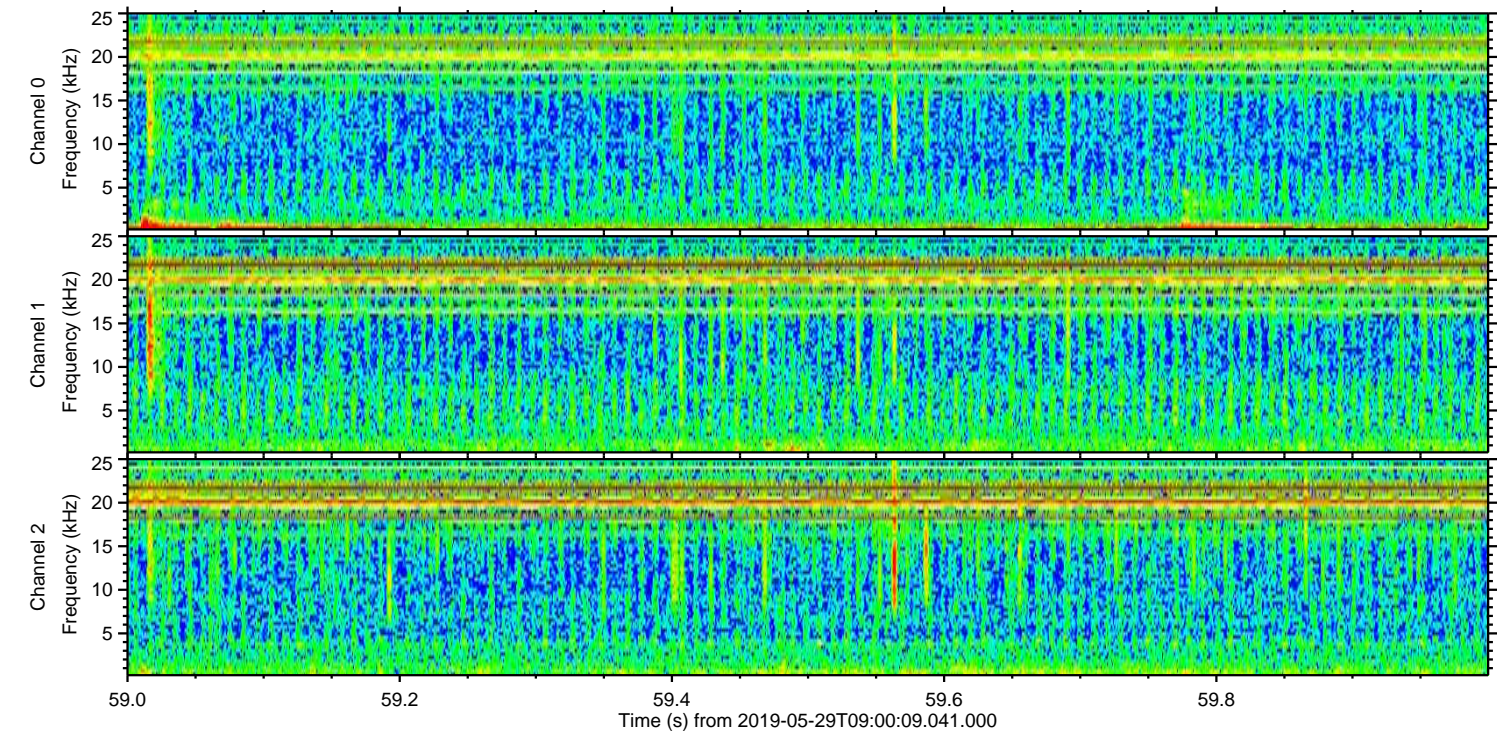
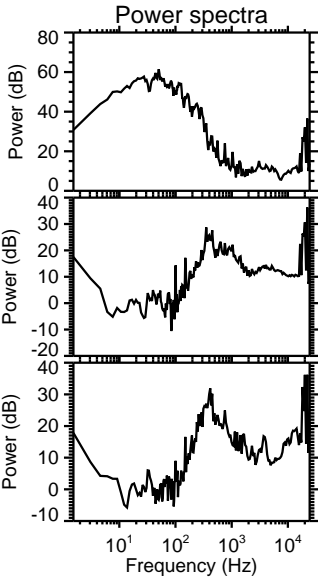
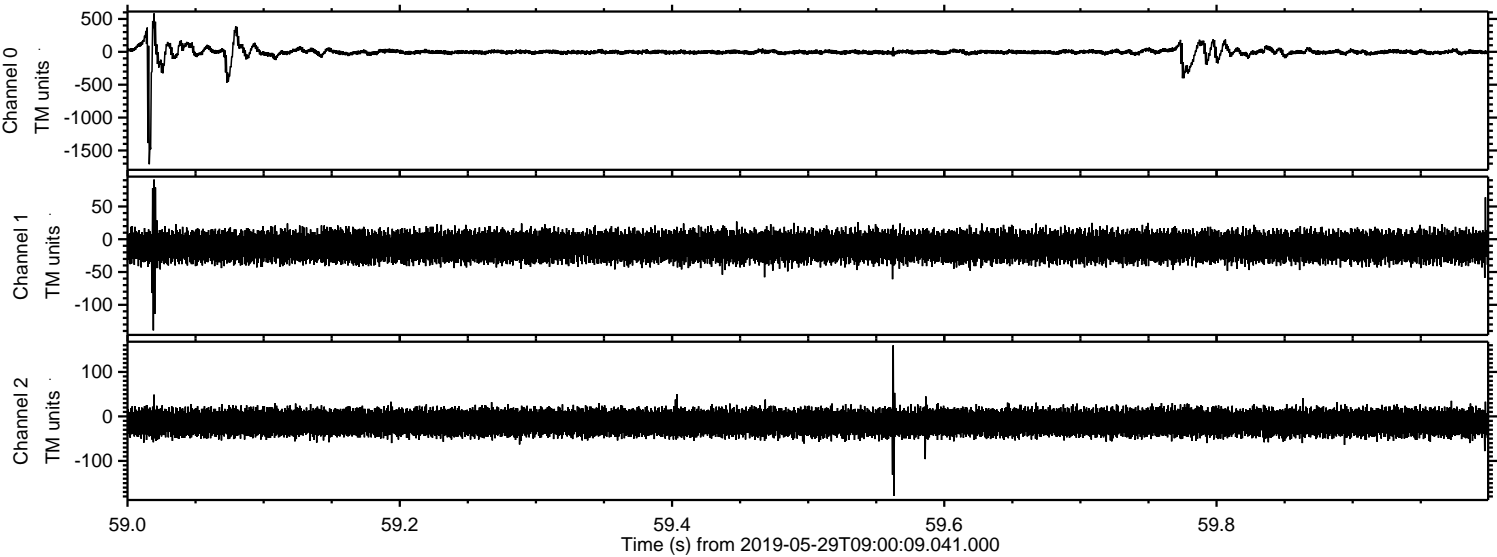

Processed Wed May 29 11:08:01 2019 by ELM ver.2012-10-06 from 001__elm20190529_090008__dat00.bin

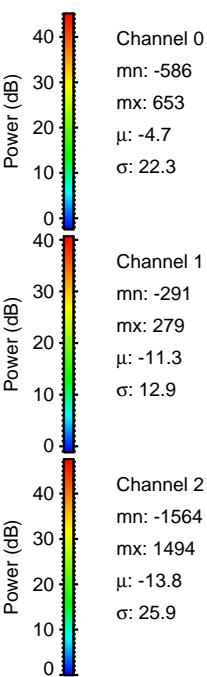
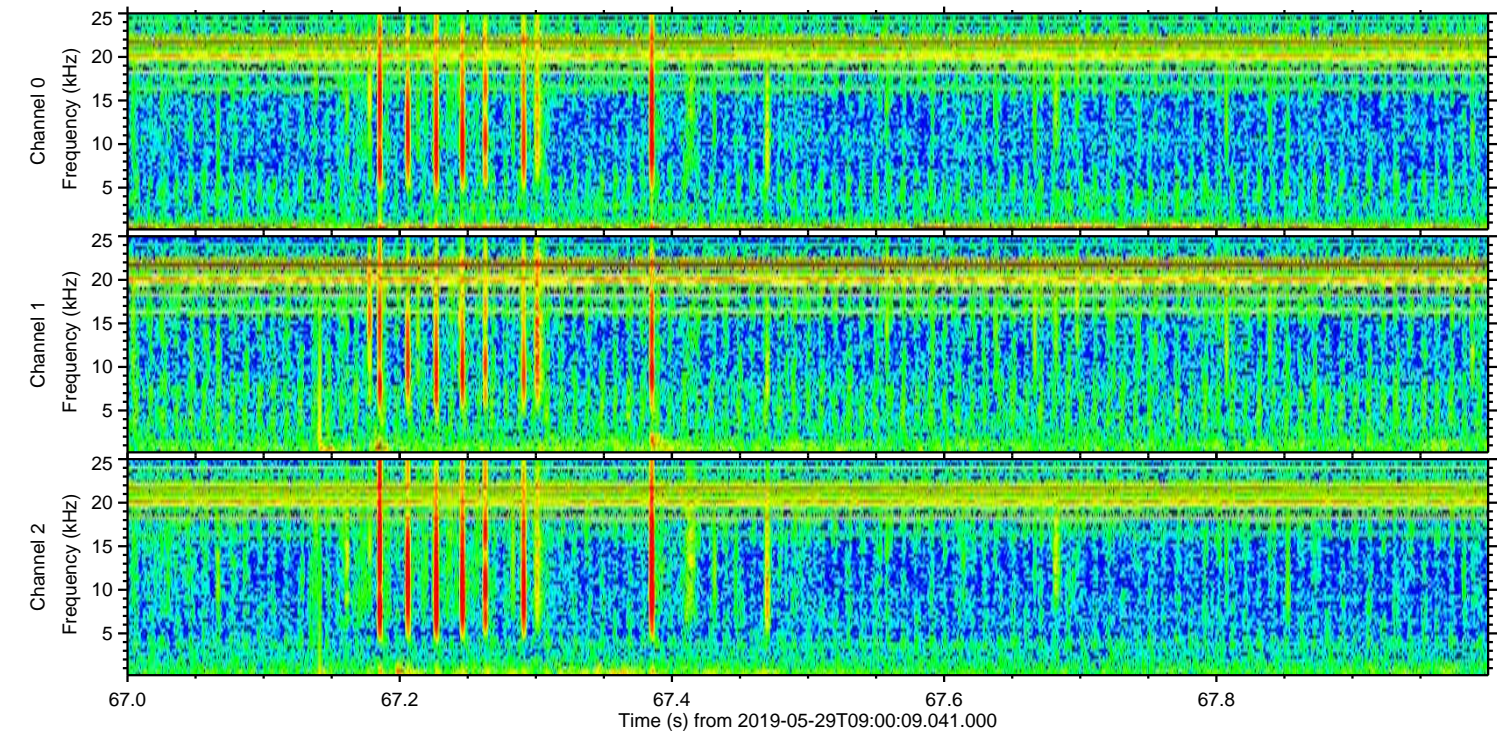
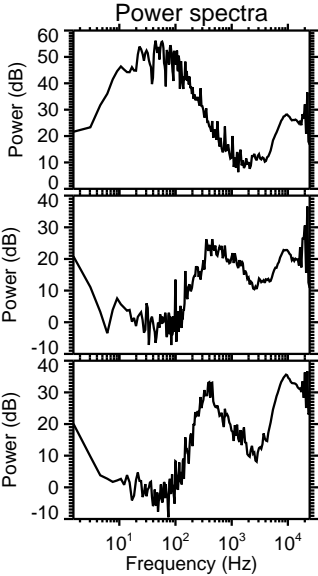
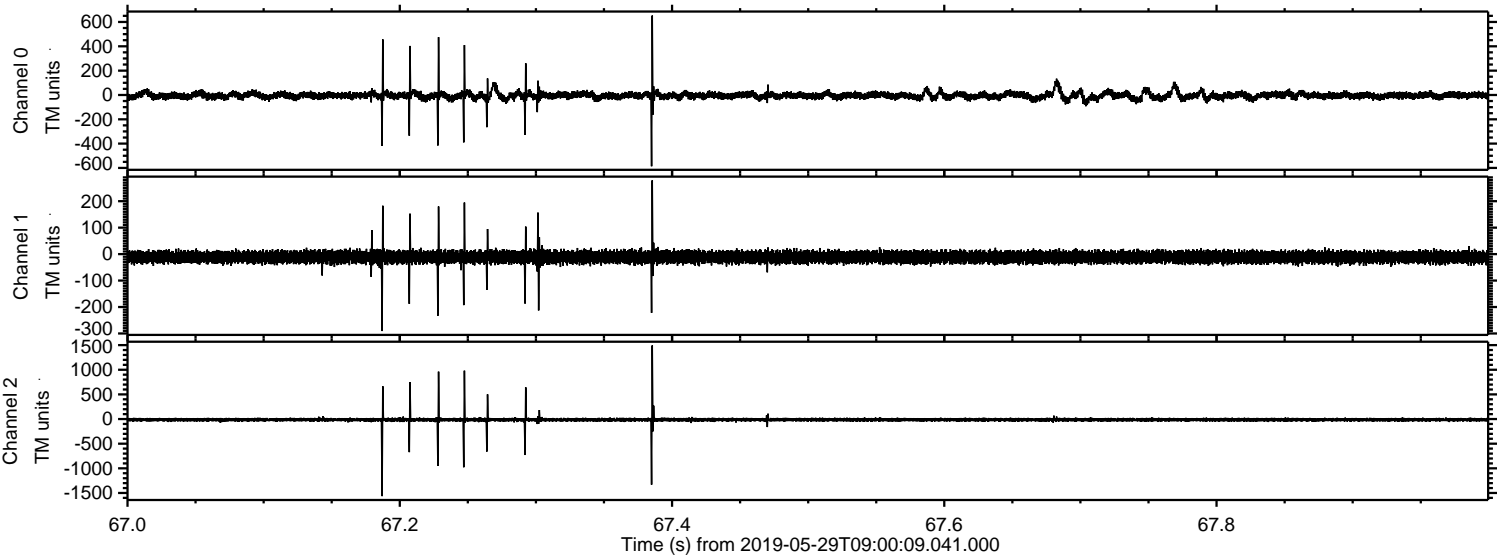

Processed Wed May 29 11:08:02 2019 by ELM ver.2012-10-06 from 001__elm20190529_090008__dat00.bin

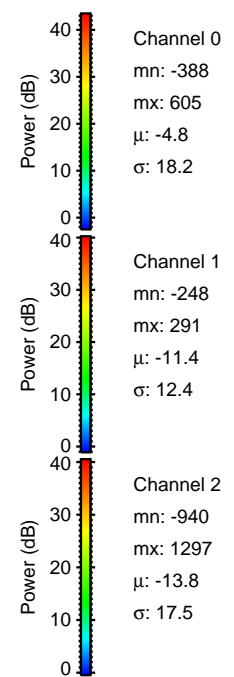
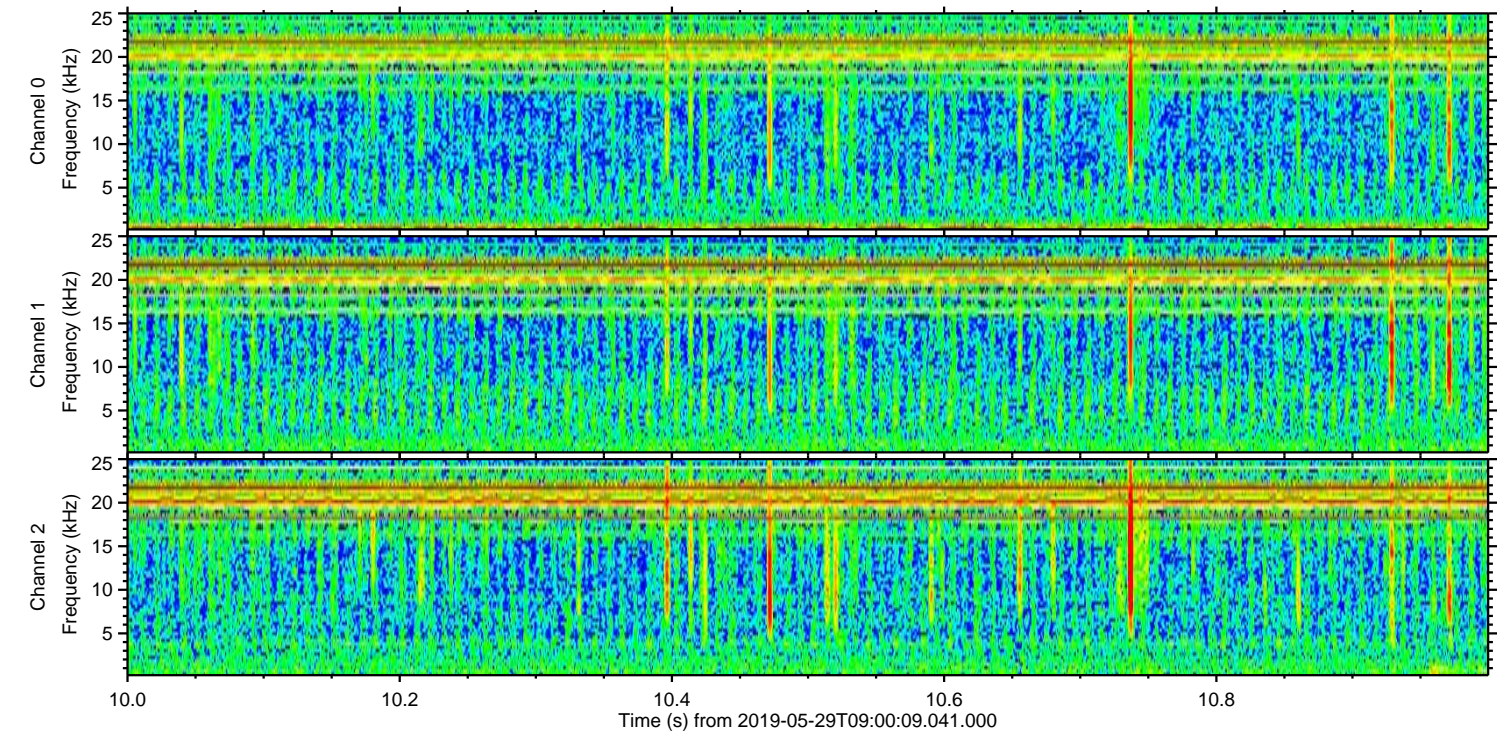
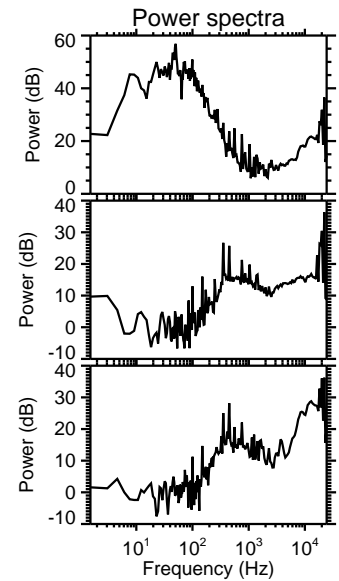
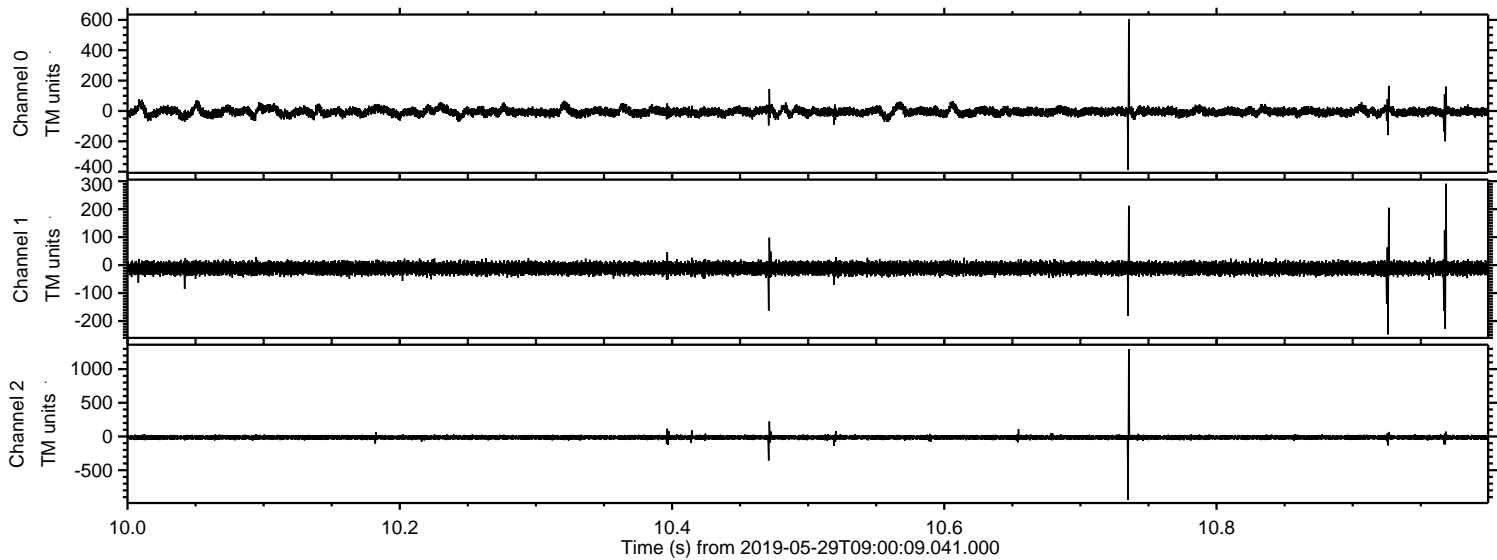

Processed Wed May 29 11:08:03 2019 by ELM ver.2012-10-06 from 001__elm20190529_090008__dat00.bin

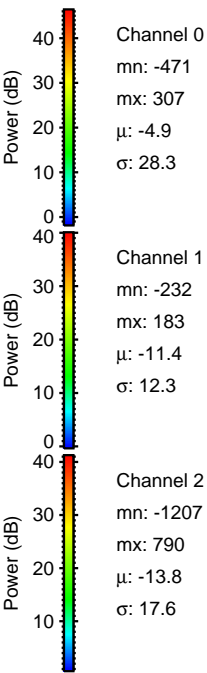
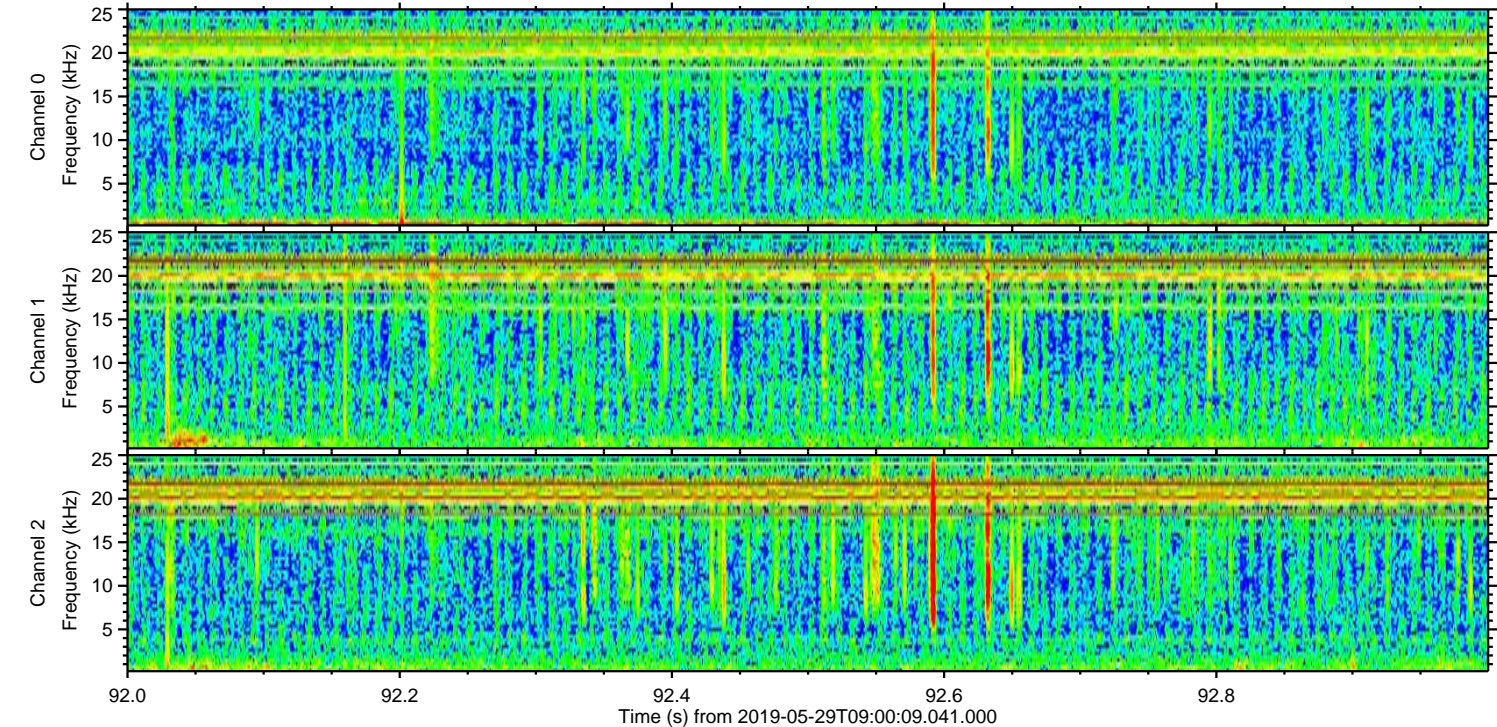
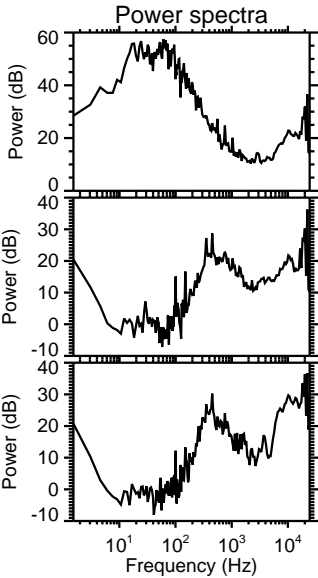
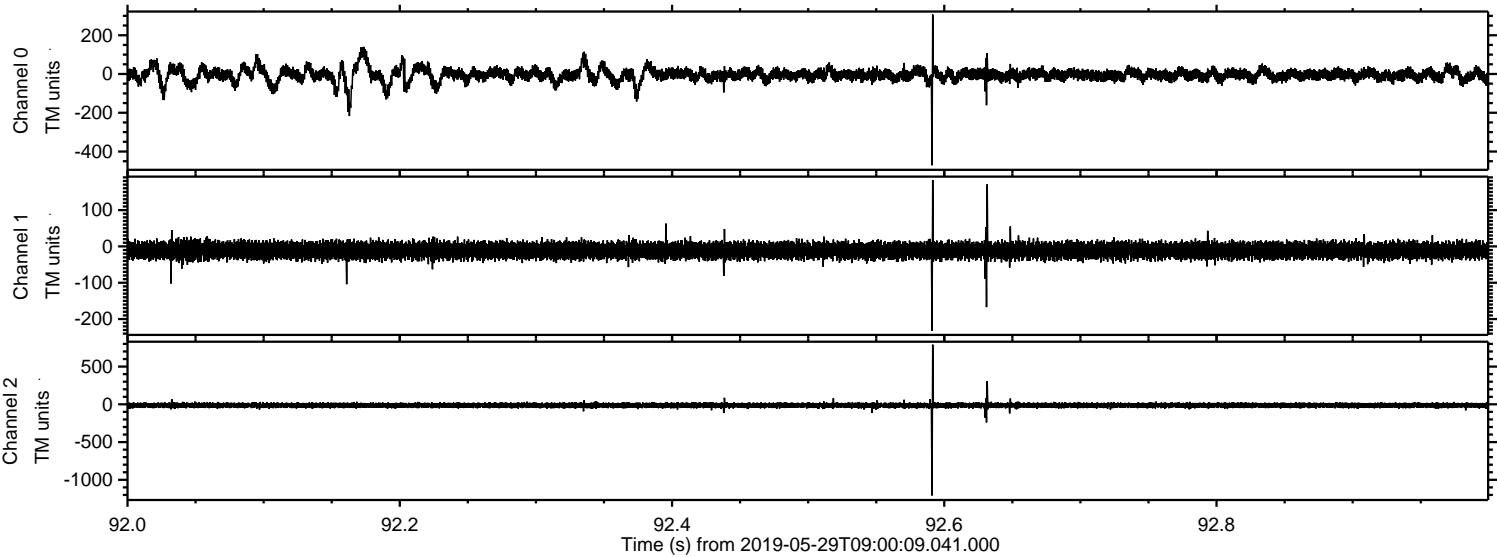

Processed Wed May 29 11:08:04 2019 by ELM ver.2012-10-06 from 001__elm20190529_090008__dat00.bin

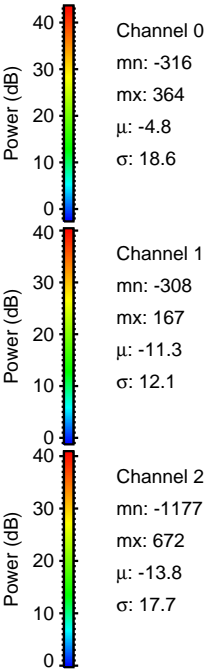
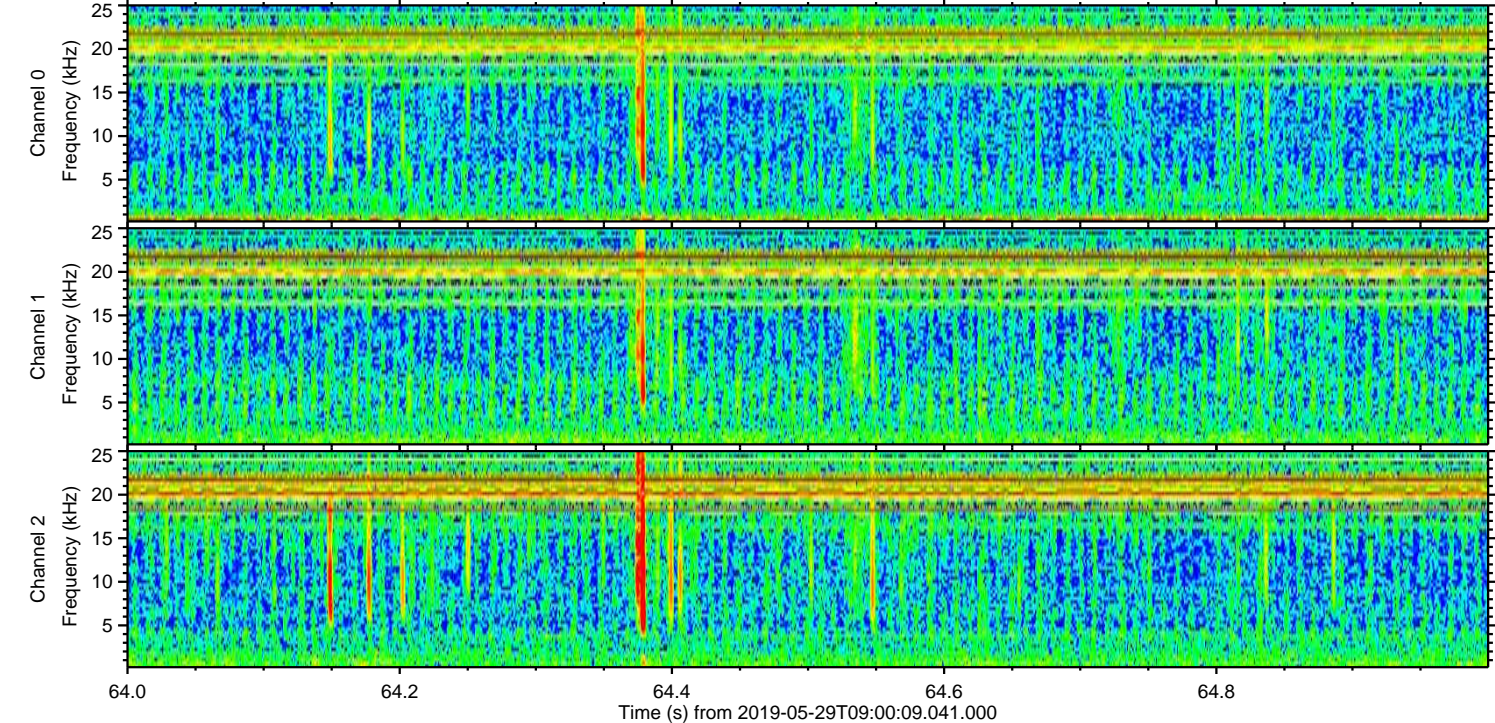
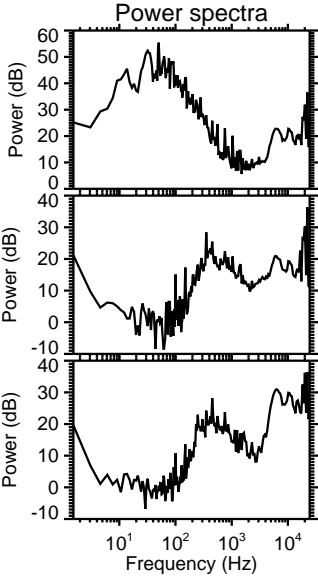
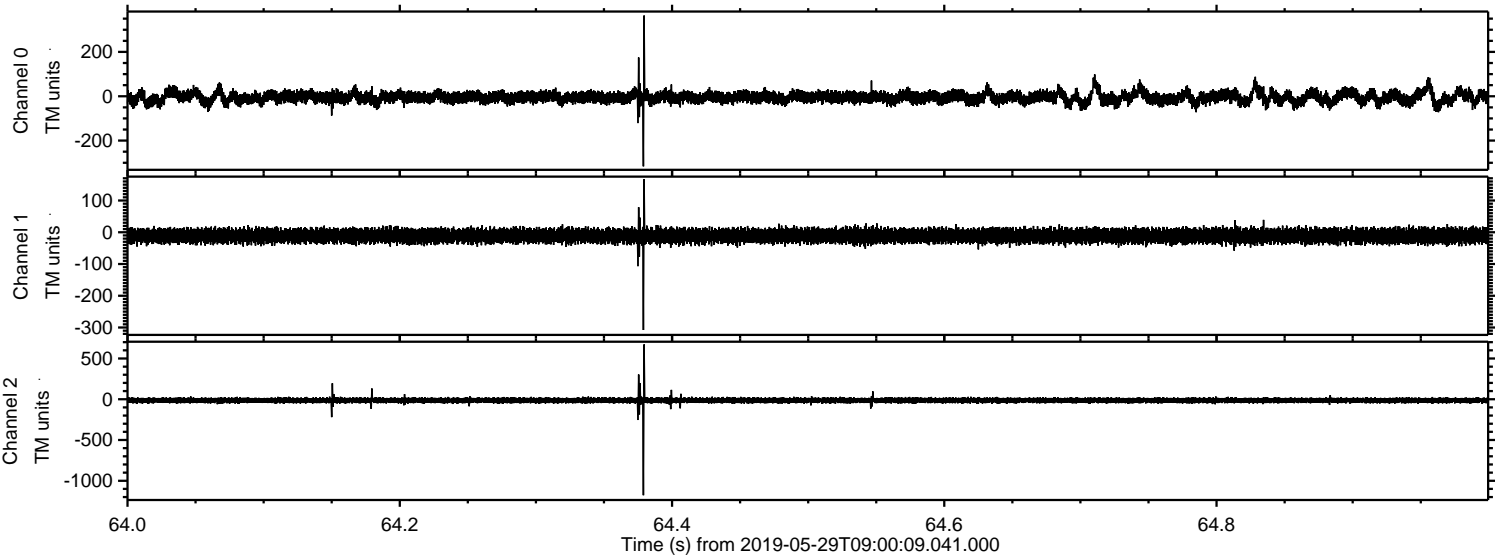

Processed Wed May 29 11:08:05 2019 by ELM ver.2012-10-06 from 001__elm20190529_090008__dat00.bin

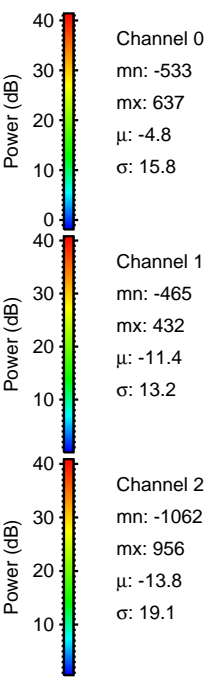
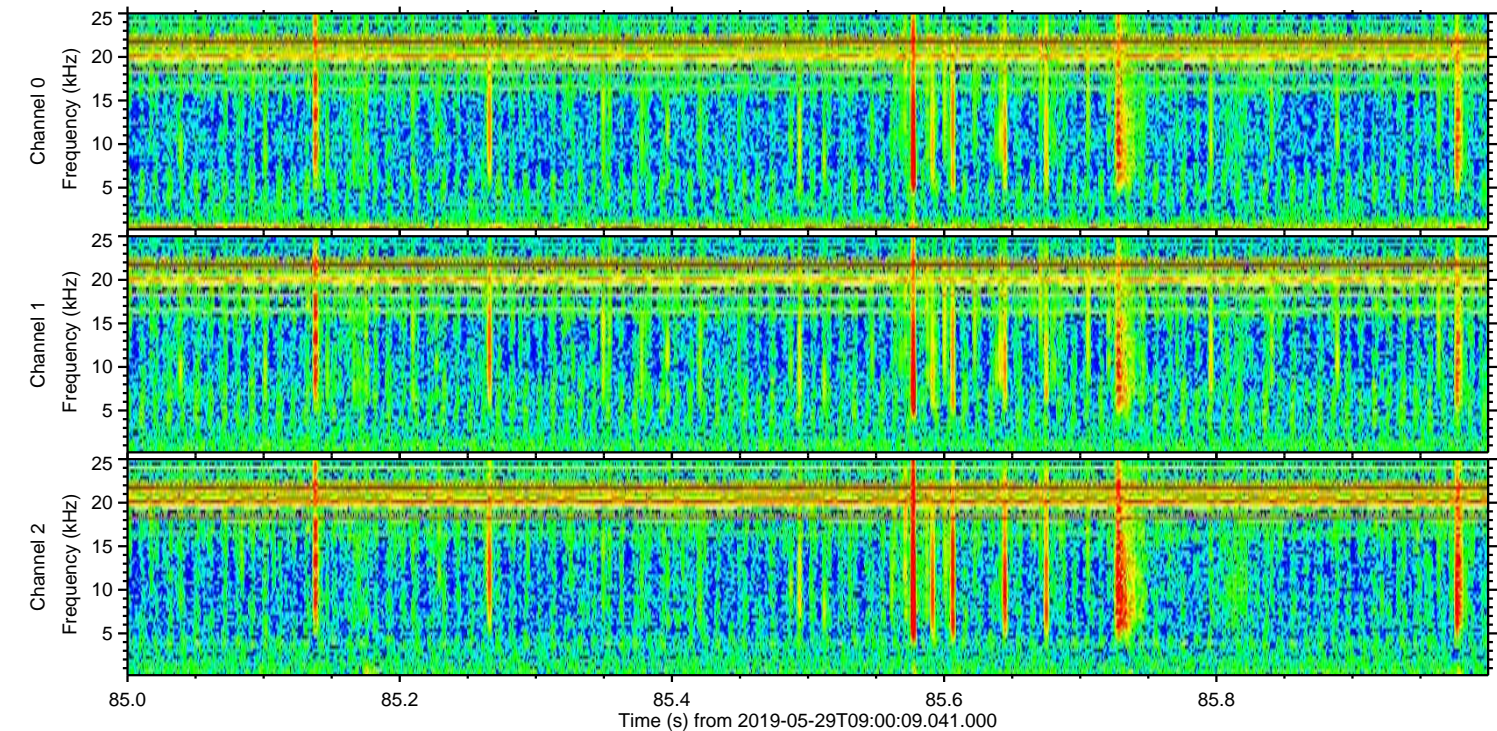
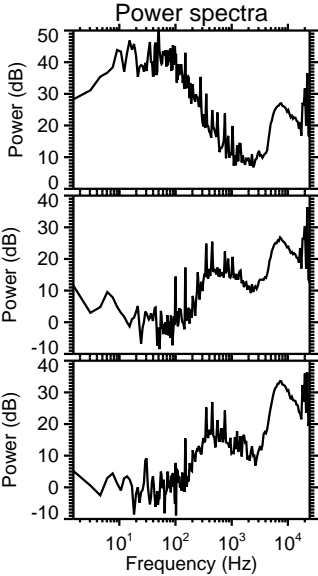
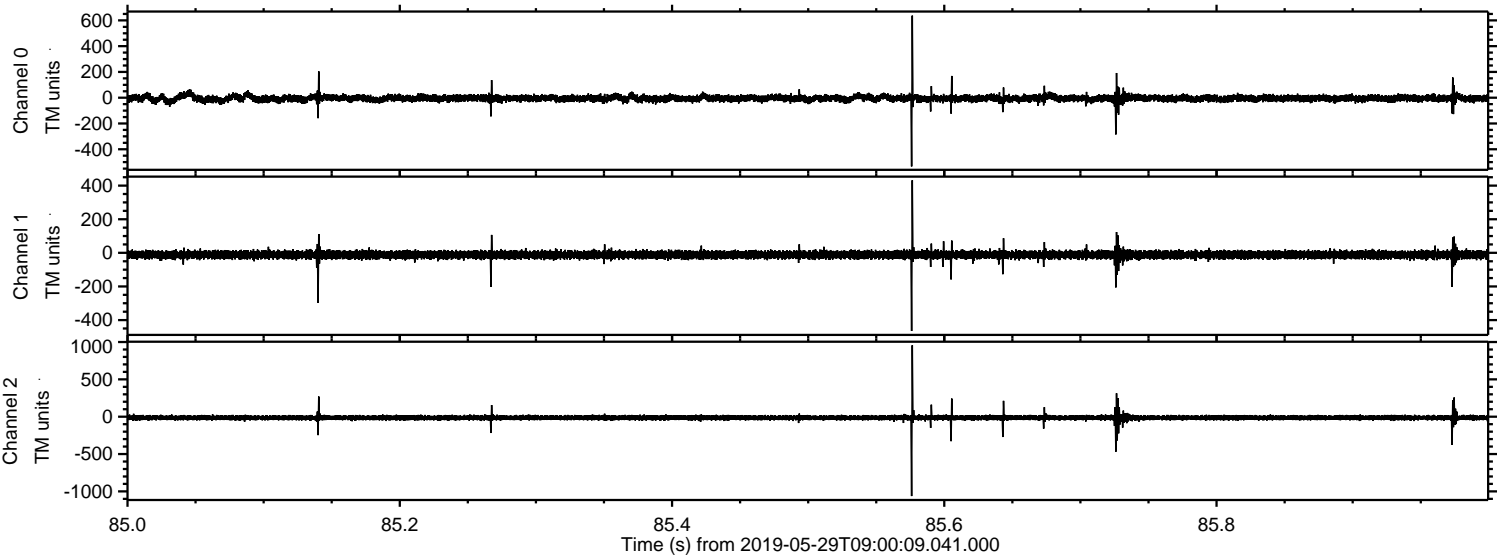

Processed Wed May 29 11:08:06 2019 by ELM ver.2012-10-06 from 001__elm20190529_090008__dat00.bin

