

ELMAVAN 3D WAVEFORMS (Measured data sampled at 50 kHz) 51000 packets of 144 samples from 2019-05-26T23:17:42.371.000.

Processed Mon May 27 01:25:58 2019 by ELM ver.2012-10-06 from 001__elm20190526_231741__dat00.bin

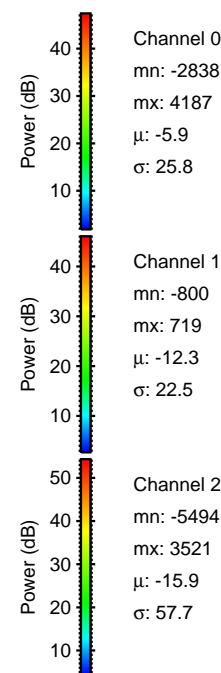
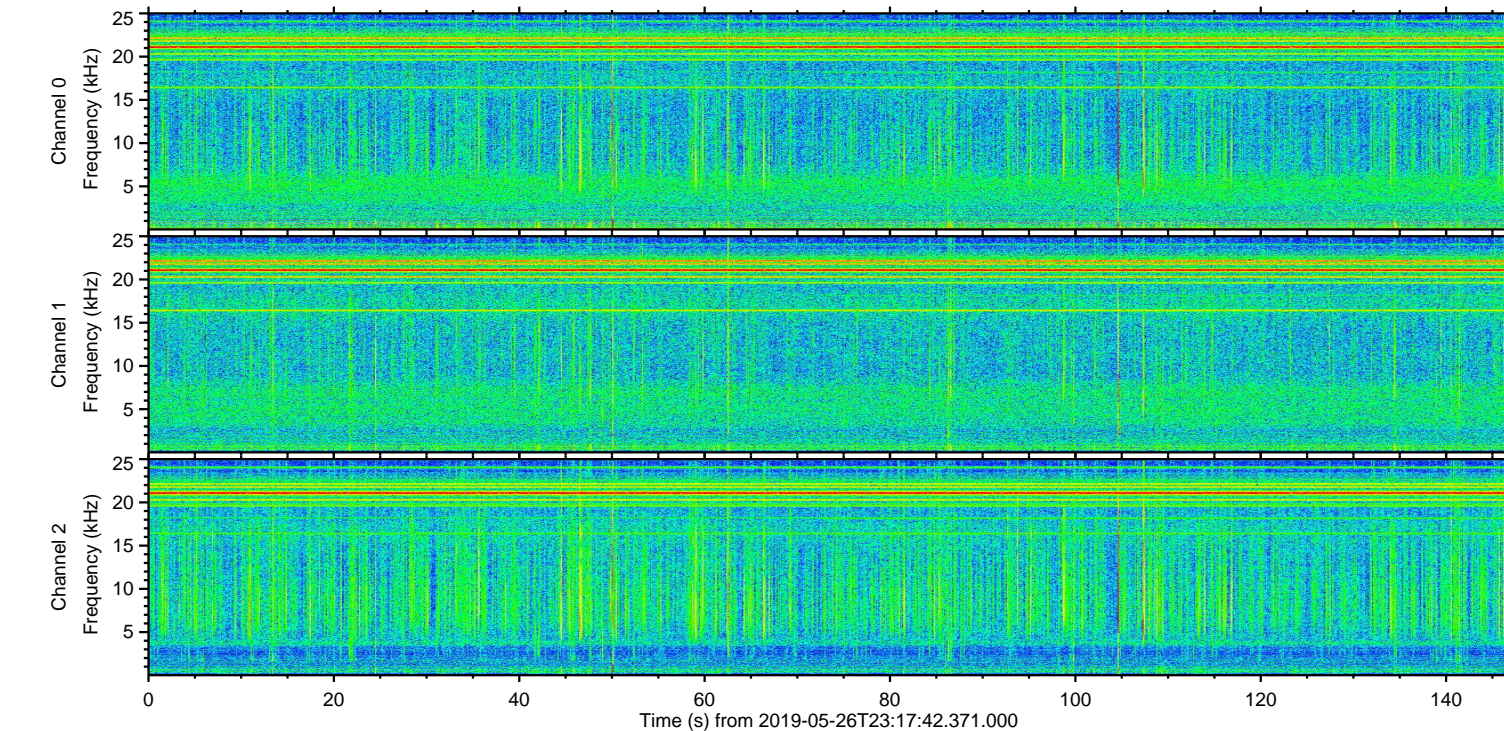
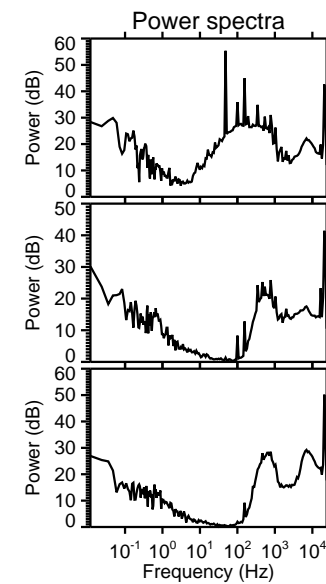
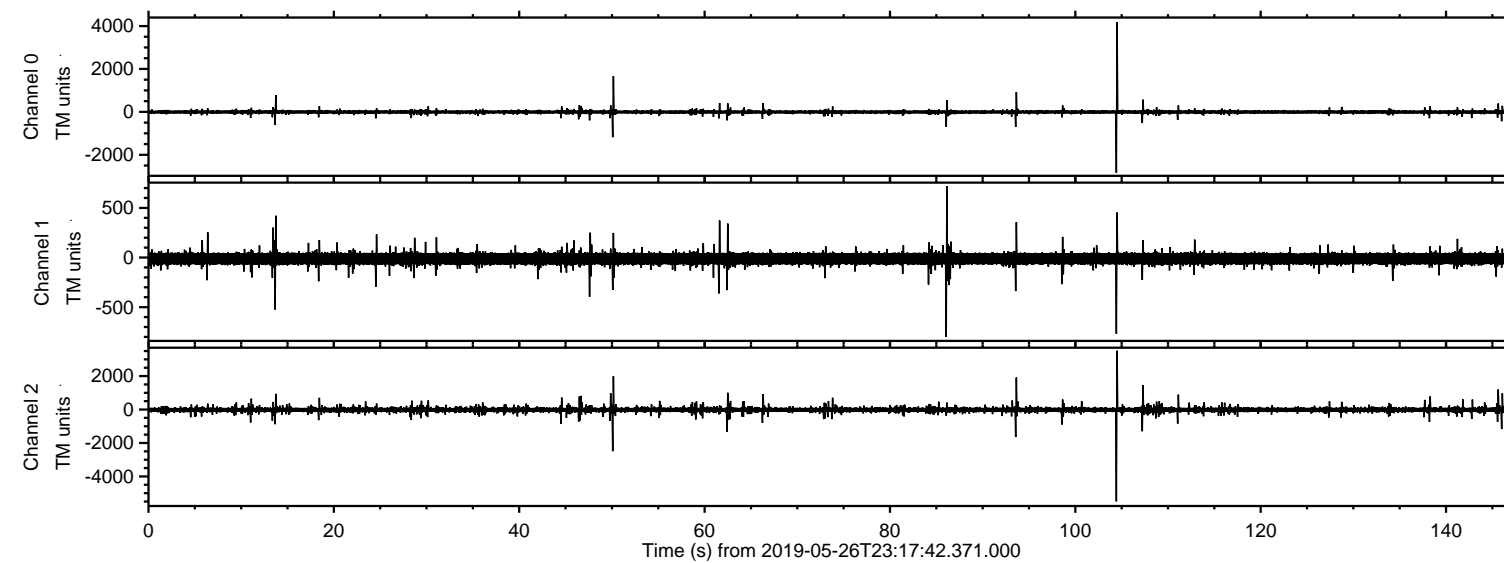

ELMAVAN 3D WAVEFORMS (Measured data sampled at 50 kHz) 51000 packets of 144 samples from 2019-05-26T23:17:42.371.000. Part 105/147

Processed Mon May 27 01:26:07 2019 by ELM ver.2012-10-06 from 001__elm20190526_231741__dat00.bin

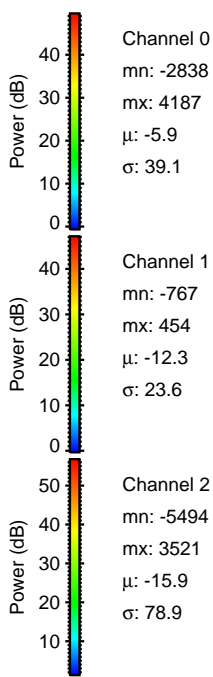
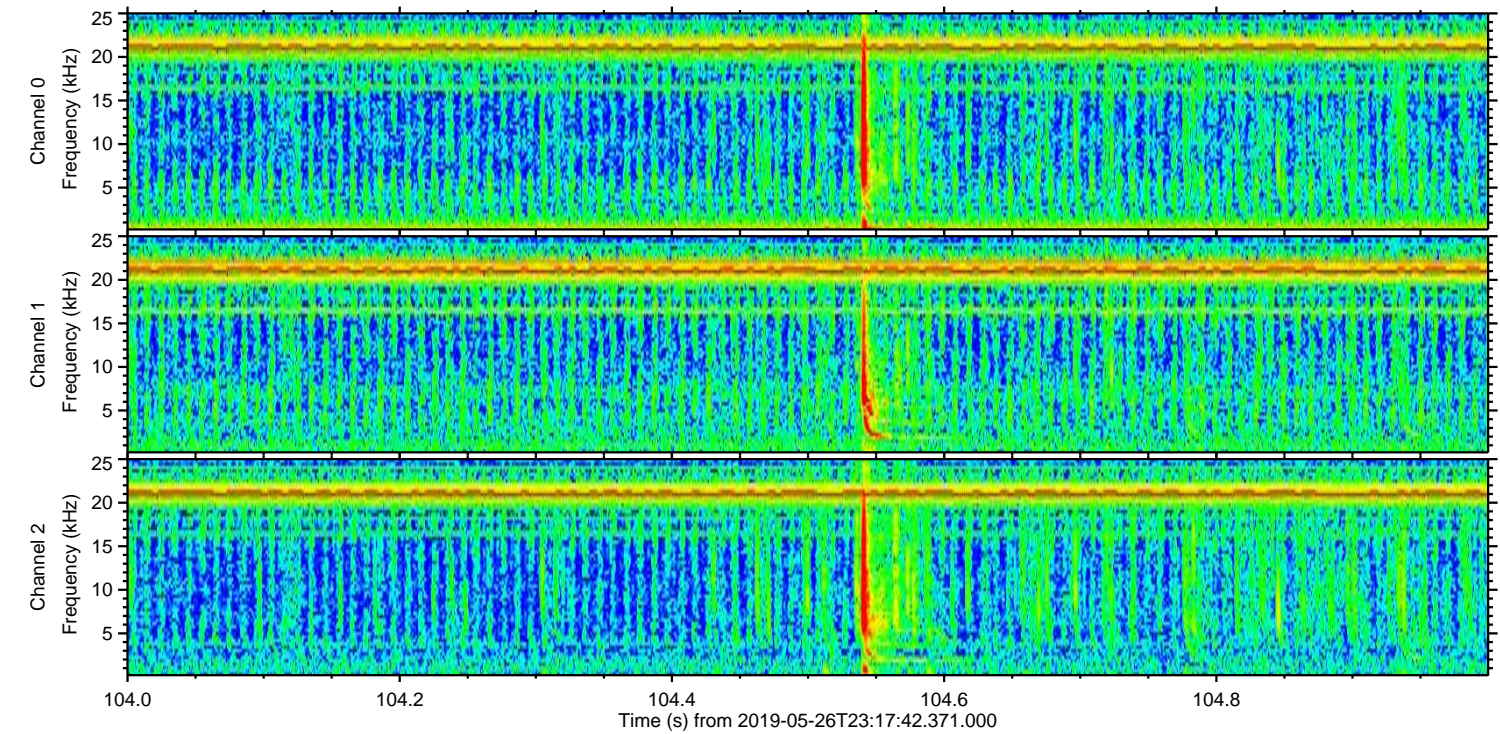
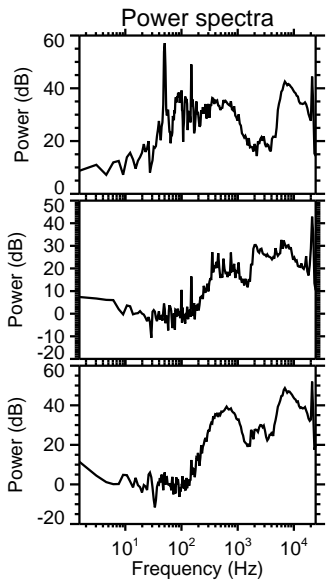
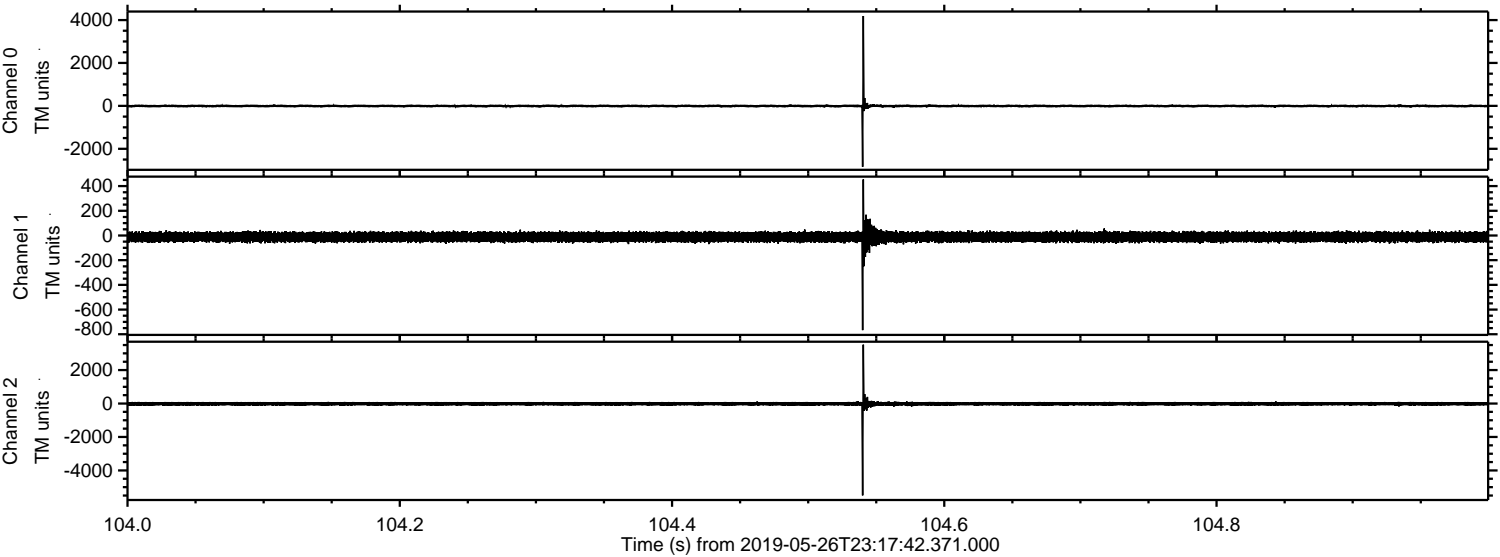

Processed Mon May 27 01:26:08 2019 by ELM ver.2012-10-06 from 001__elm20190526_231741__dat00.bin

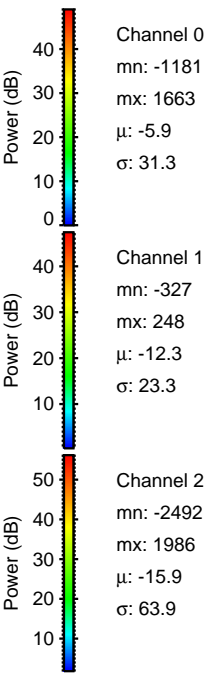
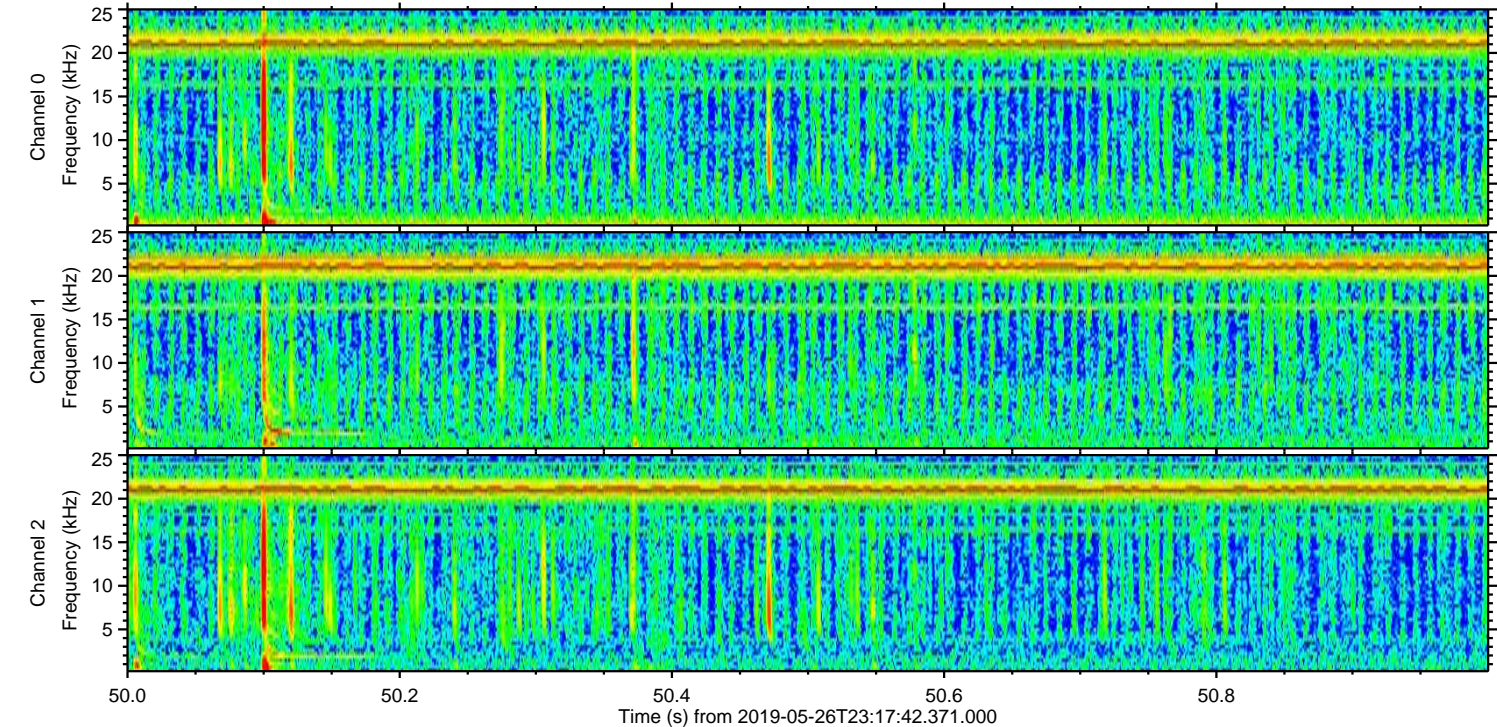
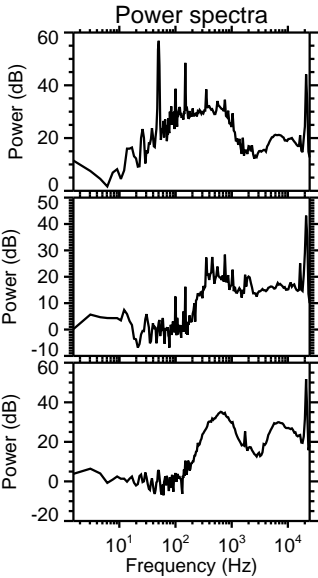
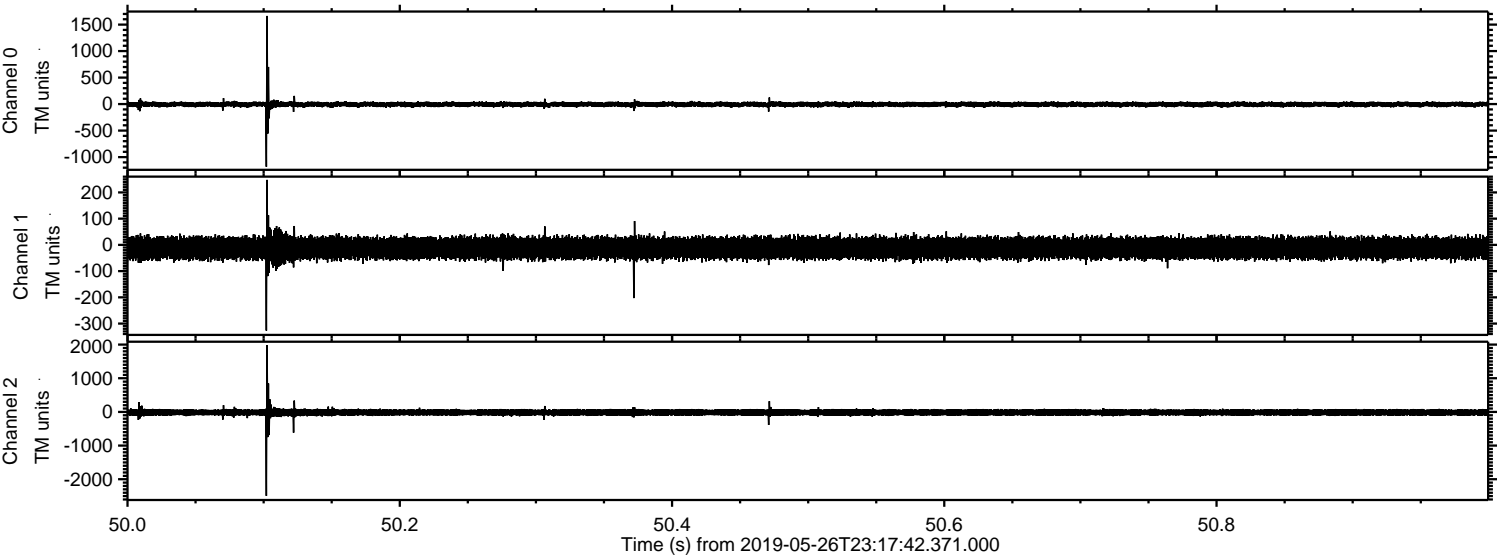

Channel 0
mn: -1181
mx: 1663
 μ : -5.9
 σ : 31.3

Channel 1
mn: -327
mx: 248
 μ : -12.3
 σ : 23.3

Channel 2
mn: -2492
mx: 1986
 μ : -15.9
 σ : 63.9

Processed Mon May 27 01:26:09 2019 by ELM ver.2012-10-06 from 001__elm20190526_231741__dat00.bin

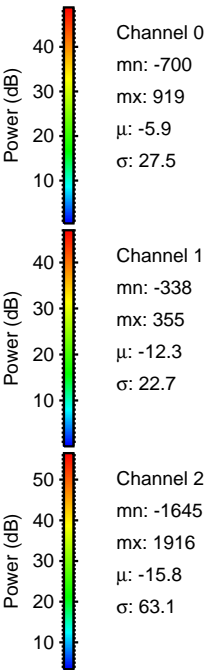
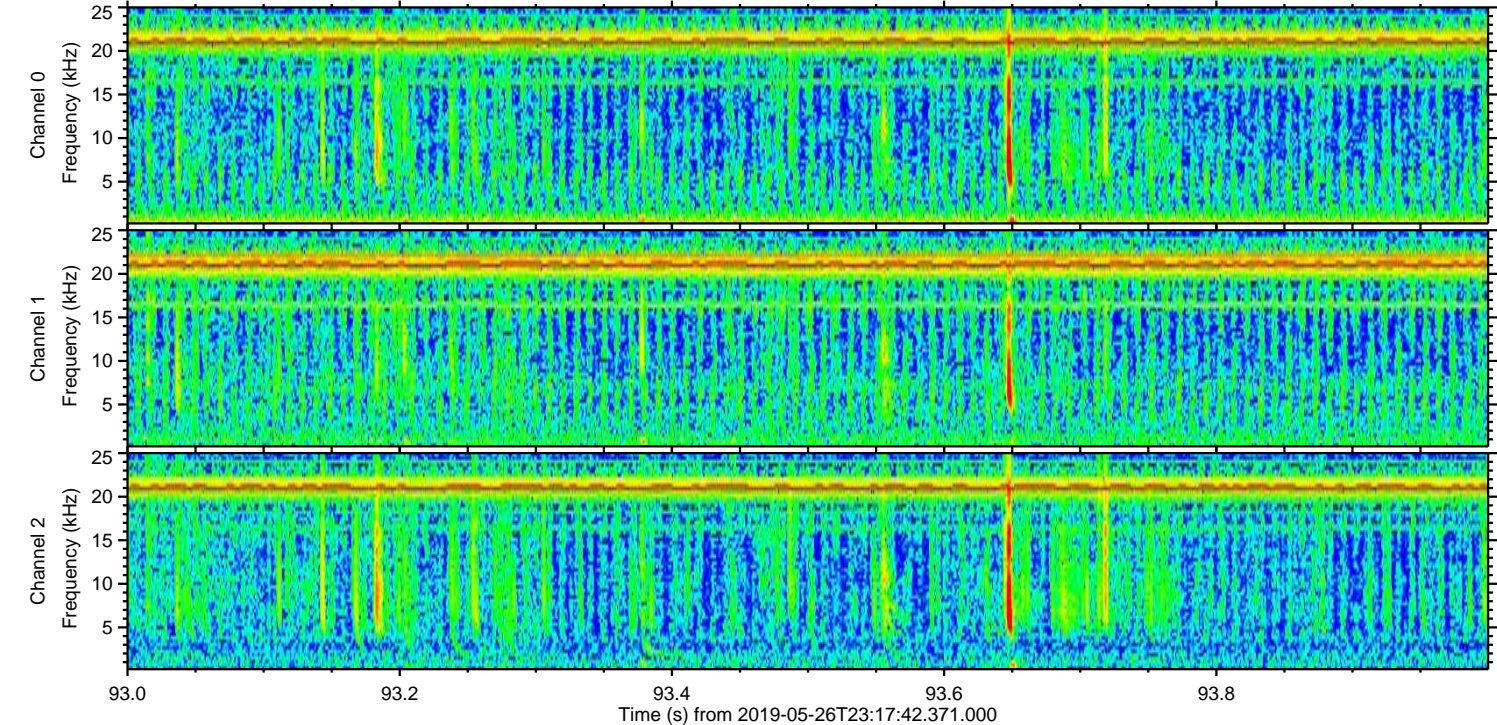
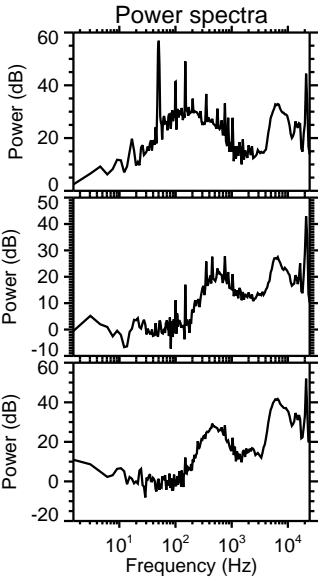
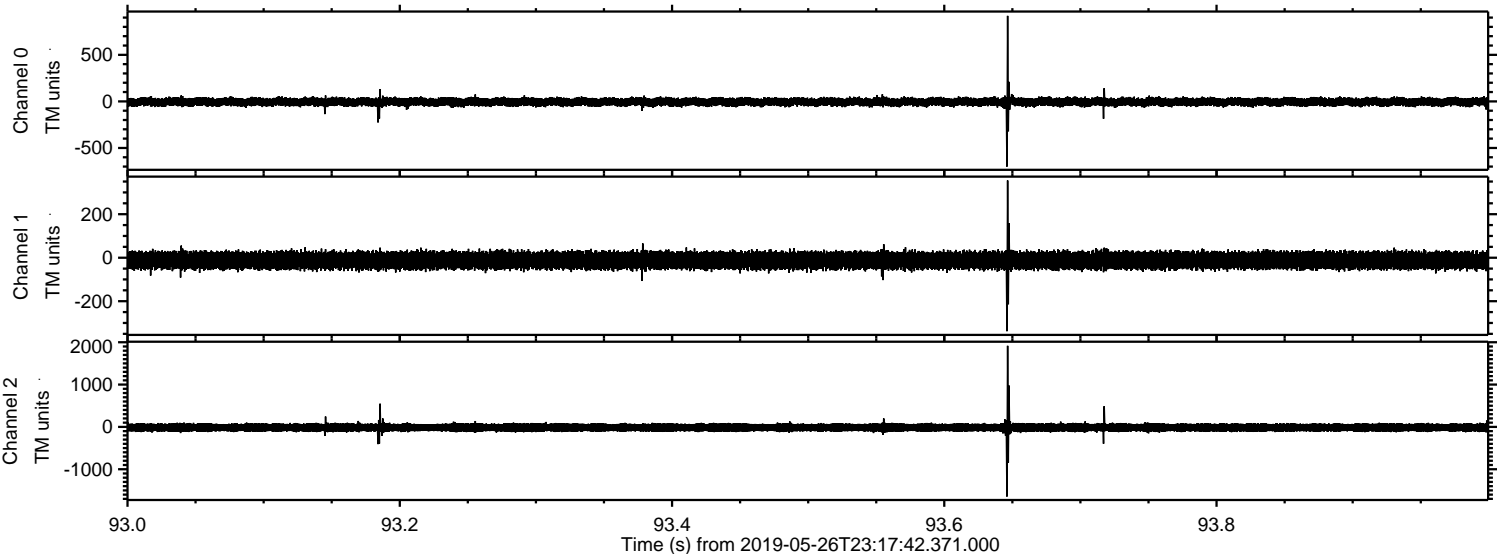

ELMAVAN 3D WAVEFORMS (Measured data sampled at 50 kHz) 51000 packets of 144 samples from 2019-05-26T23:17:42.371.000. Part 108/147

Processed Mon May 27 01:26:10 2019 by ELM ver.2012-10-06 from 001__elm20190526_231741__dat00.bin

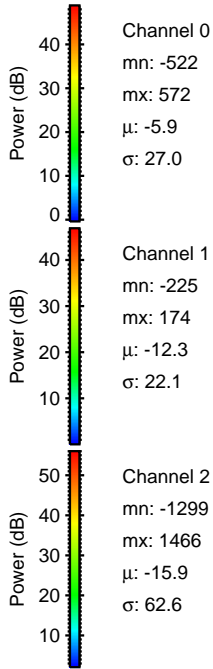
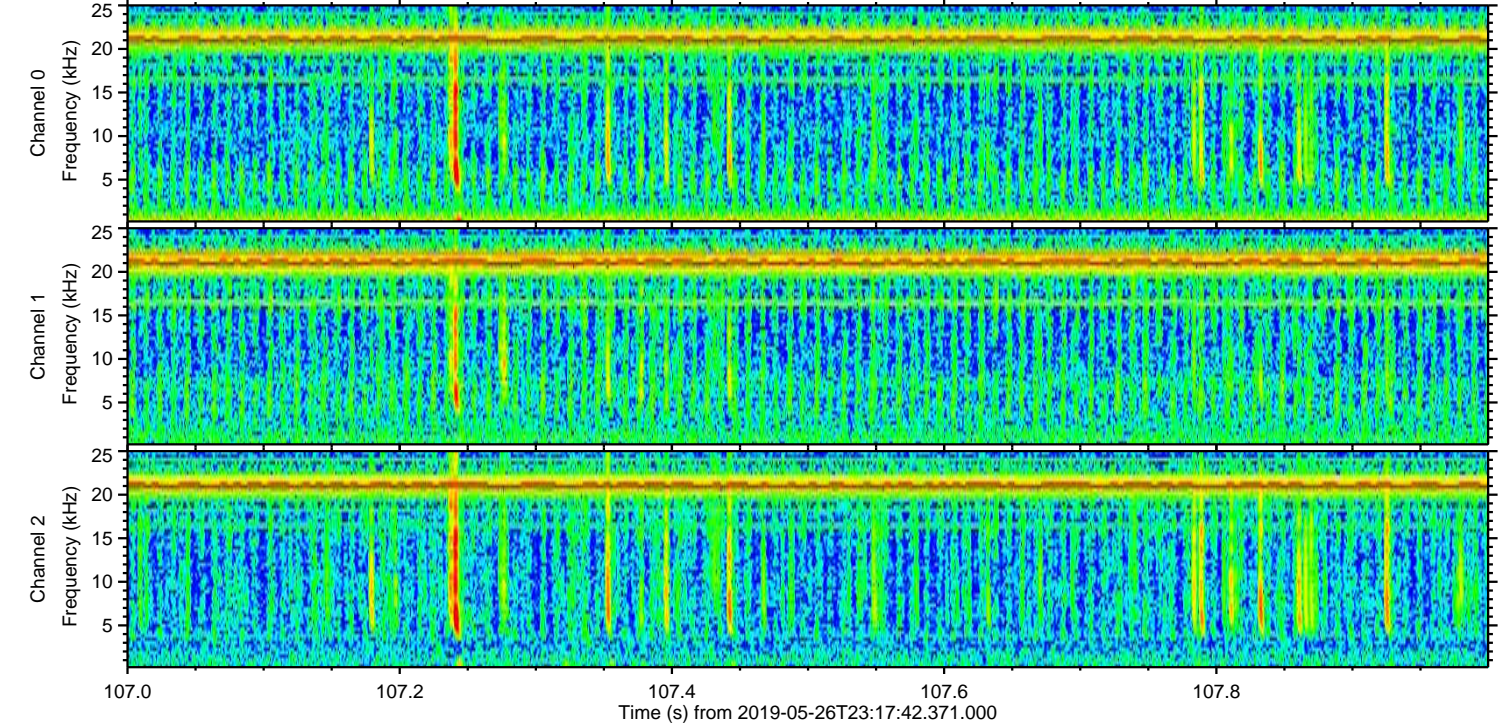
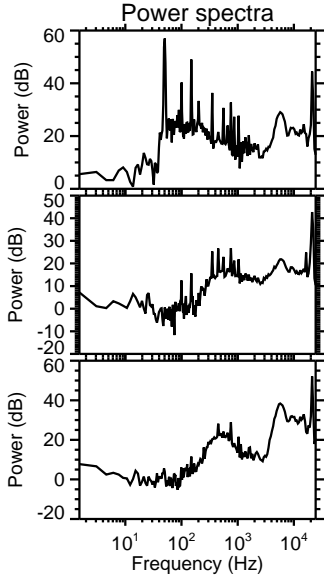
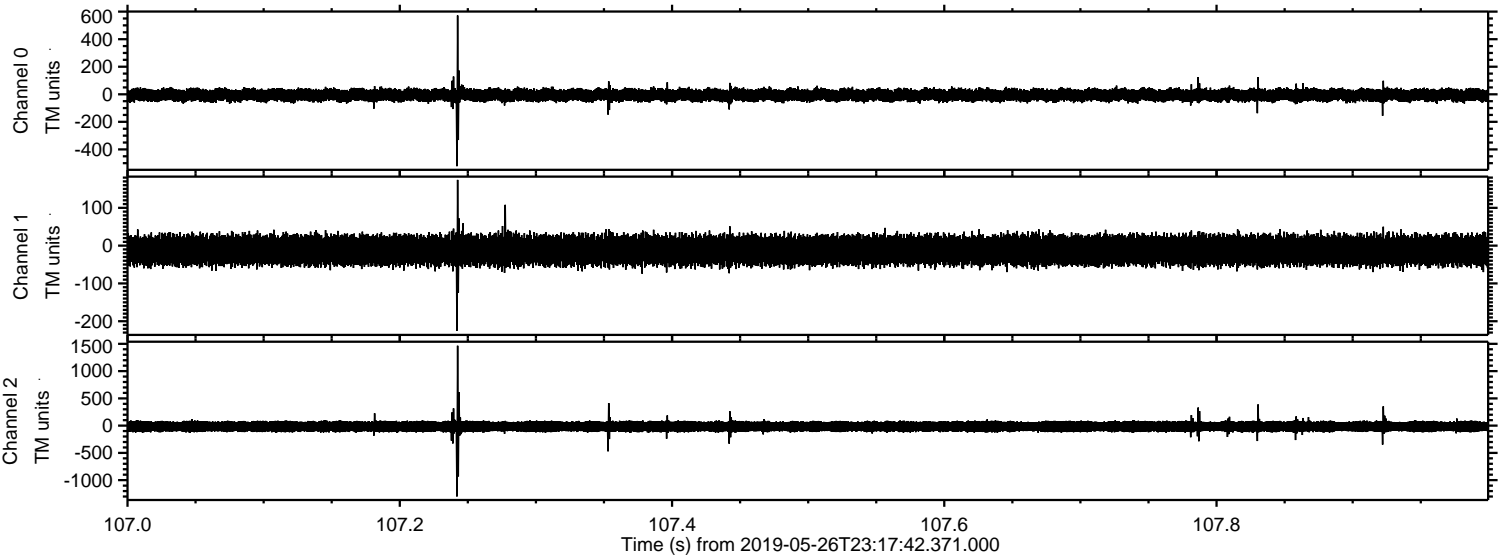

Processed Mon May 27 01:26:11 2019 by ELM ver.2012-10-06 from 001__elm20190526_231741__dat00.bin

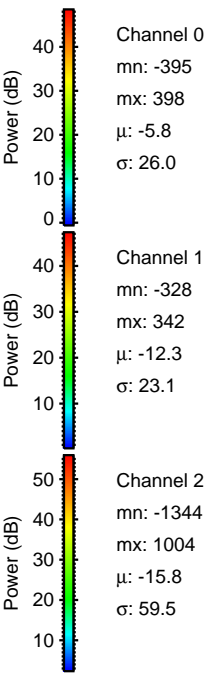
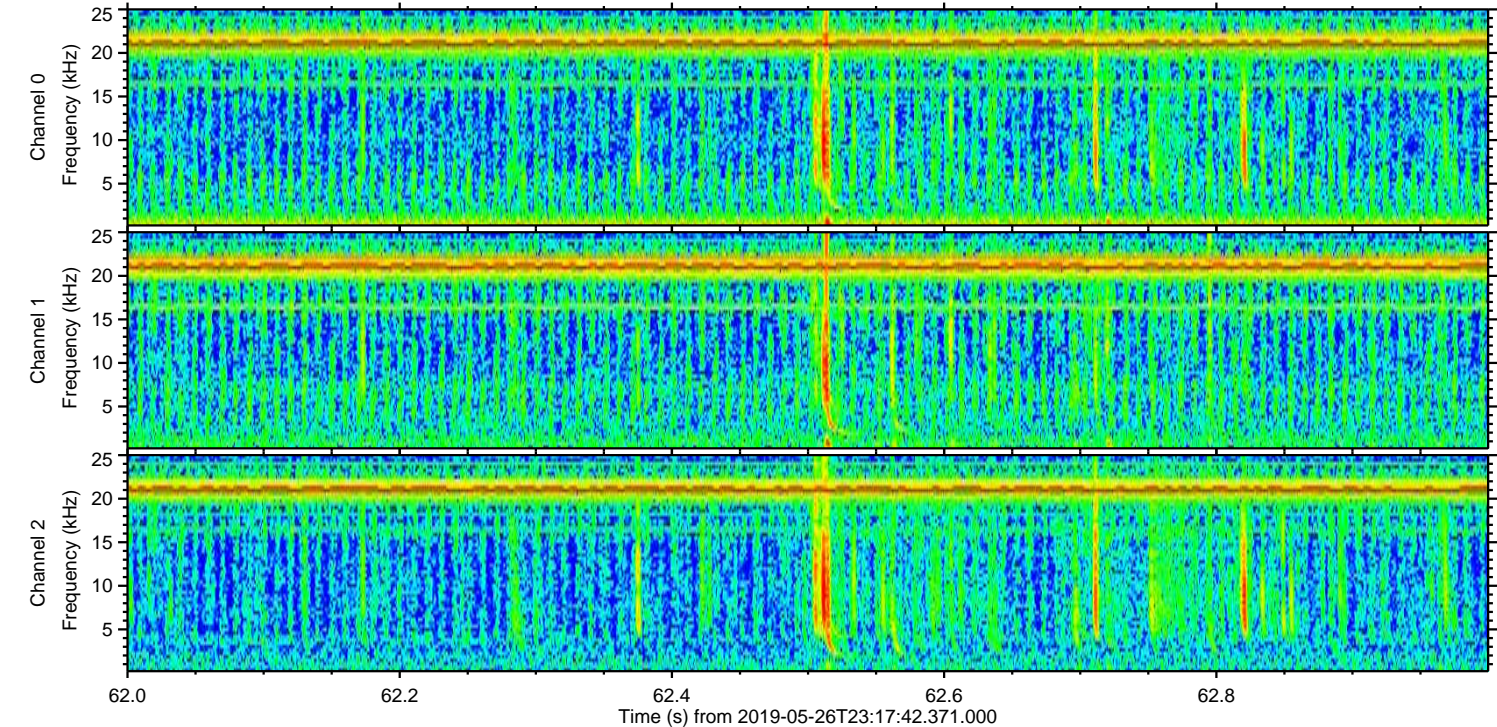
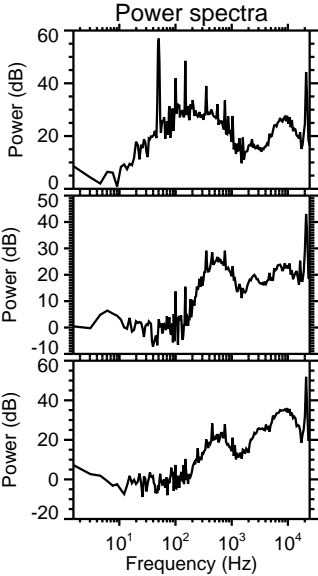
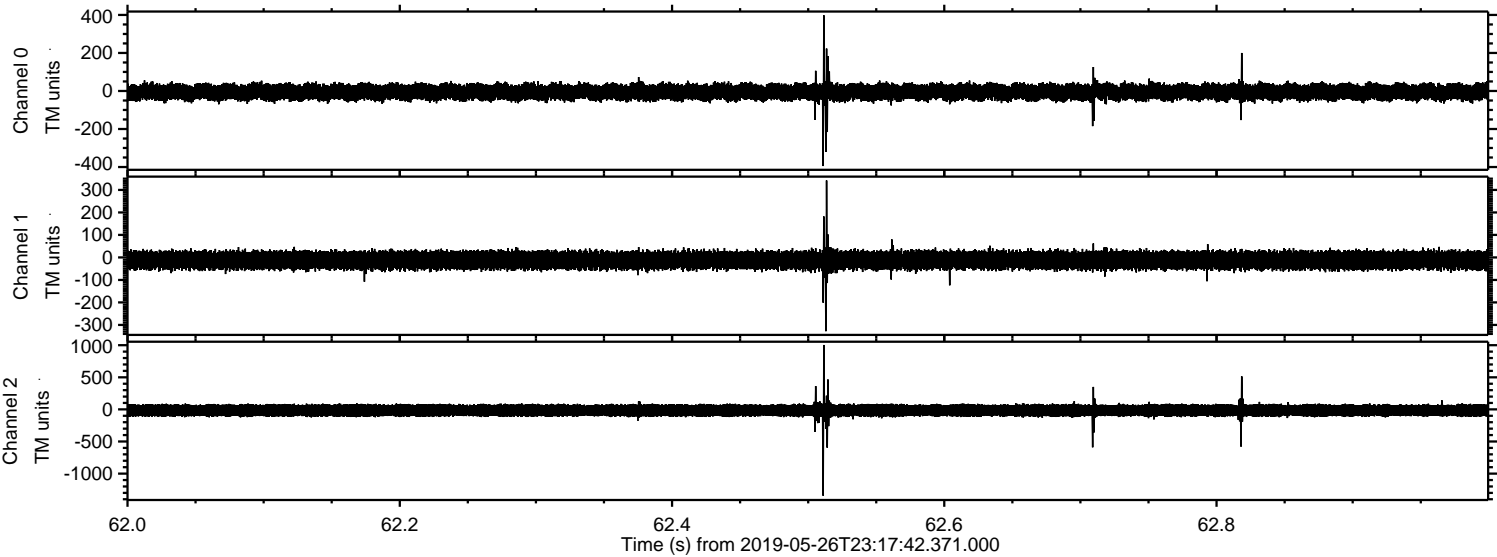

ELMAVAN 3D WAVEFORMS (Measured data sampled at 50 kHz) 51000 packets of 144 samples from 2019-05-26T23:17:42.371.000. Part 146/147

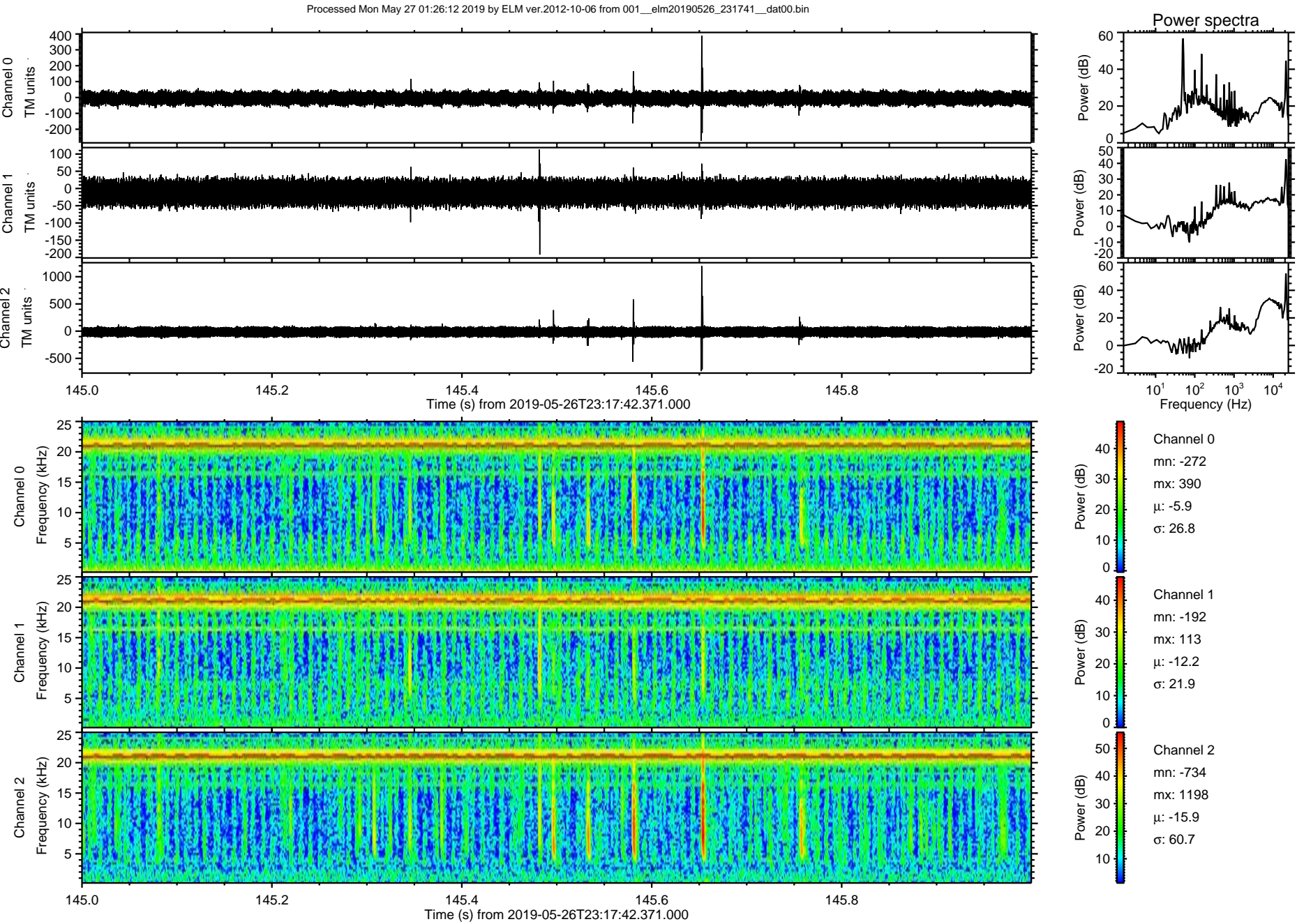

Processed Mon May 27 01:26:13 2019 by ELM ver.2012-10-06 from 001__elm20190526_231741__dat00.bin

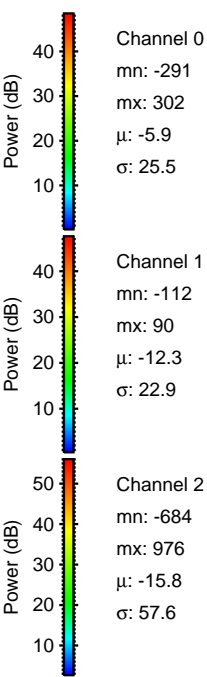
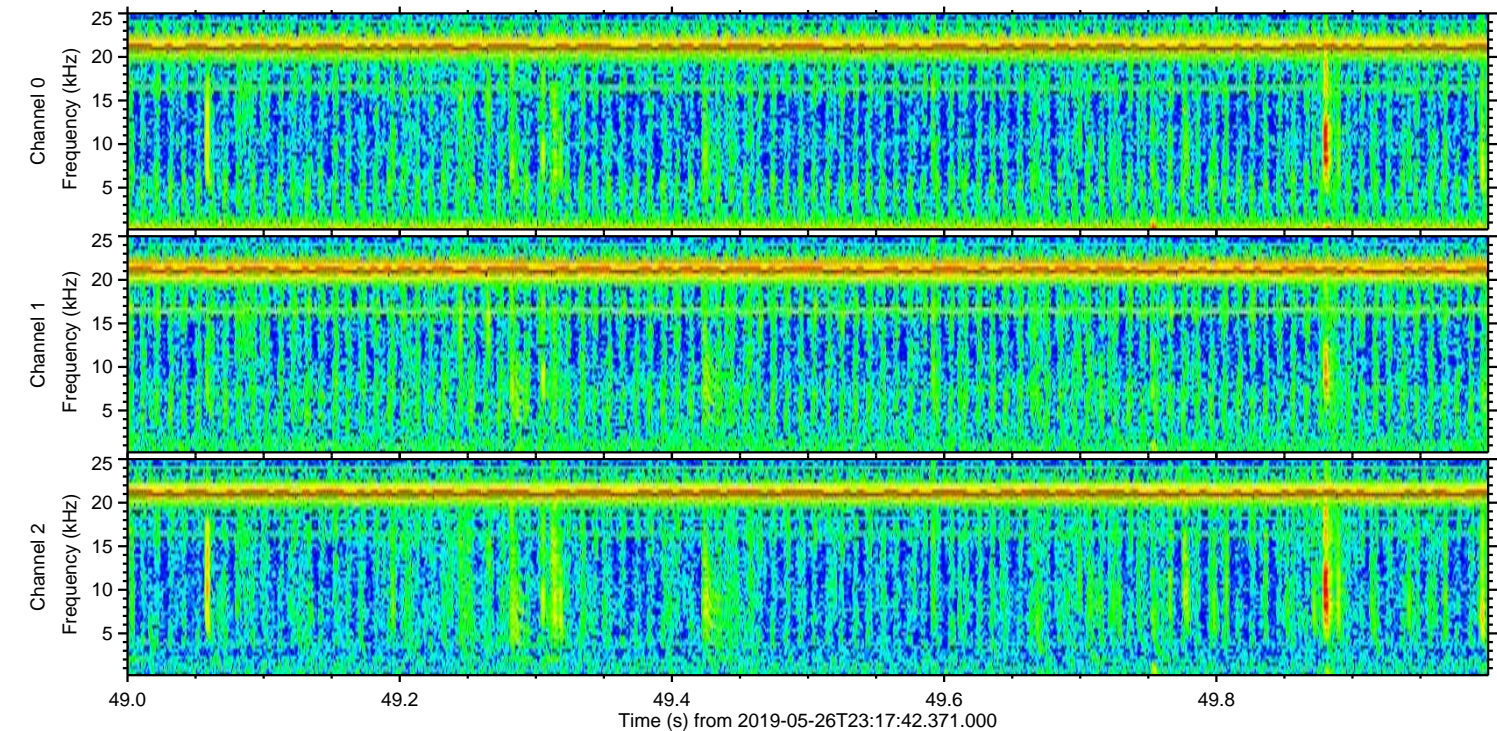
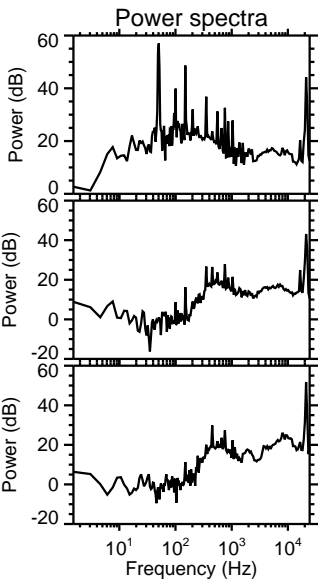
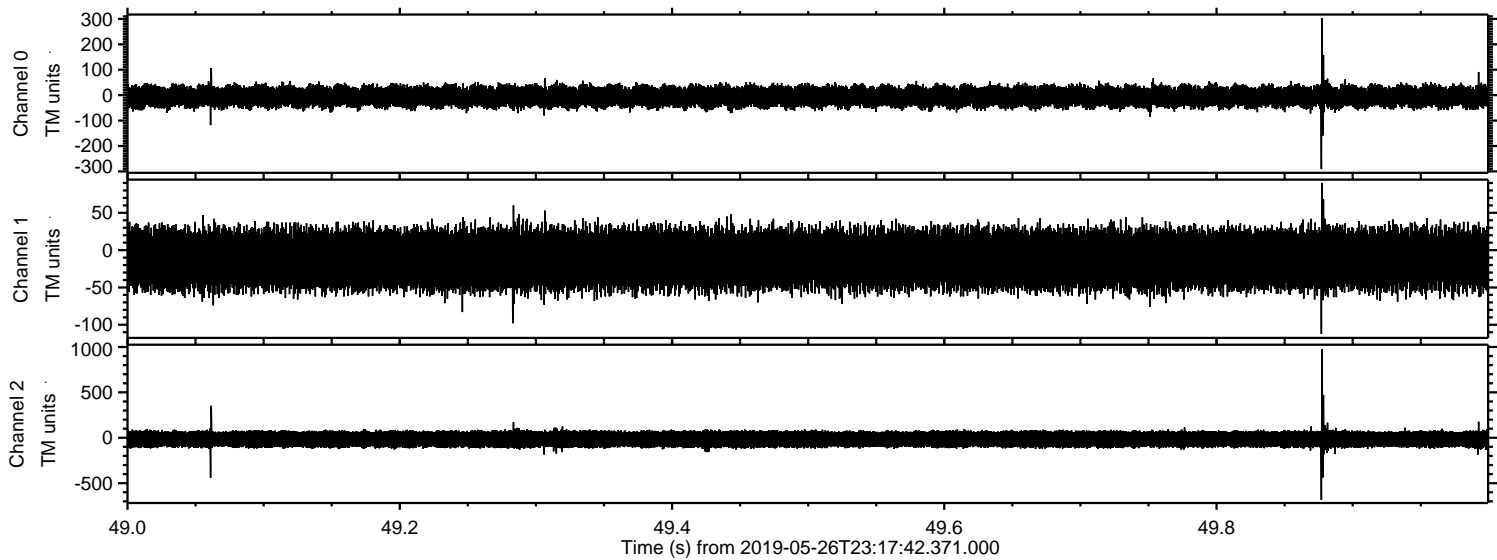

Processed Mon May 27 01:26:14 2019 by ELM ver.2012-10-06 from 001__elm20190526_231741__dat00.bin

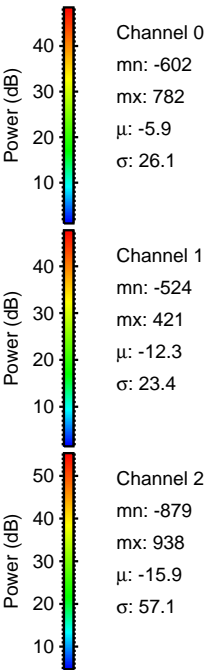
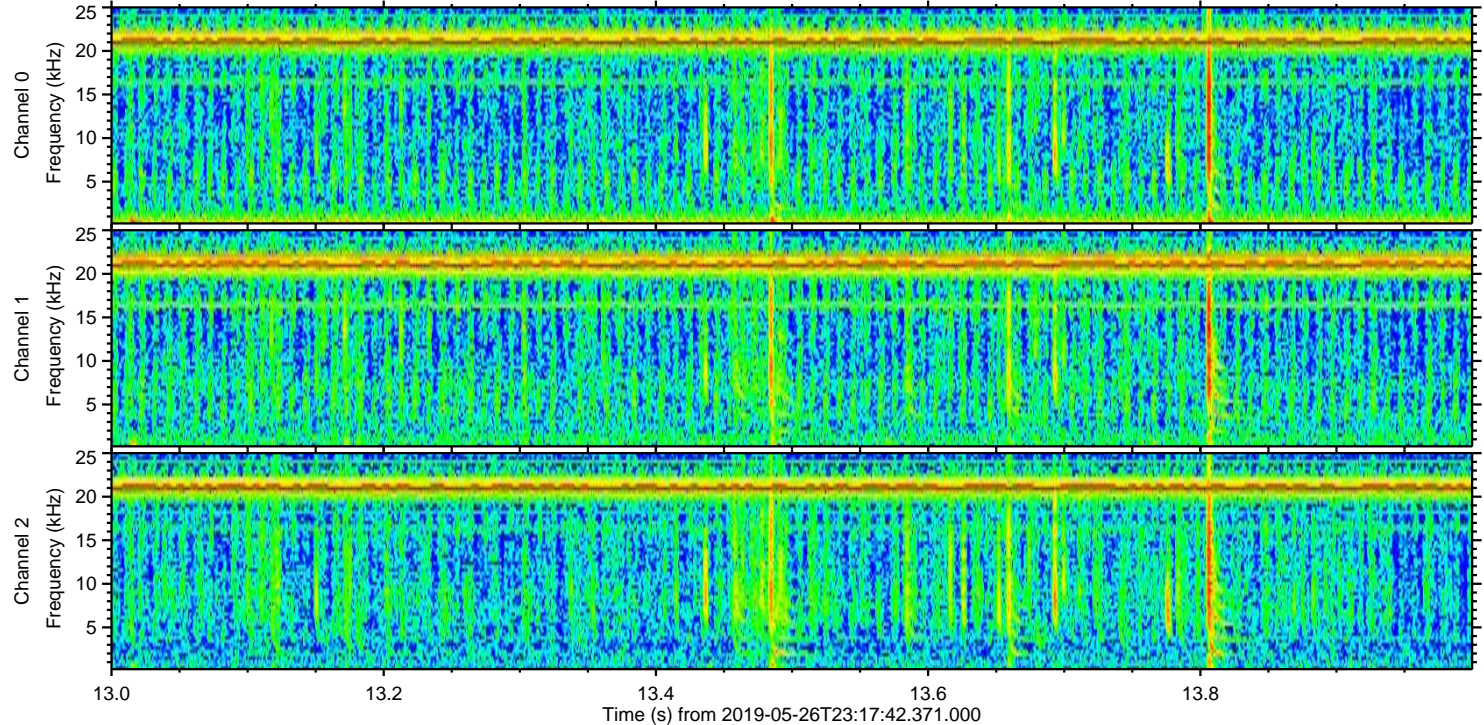
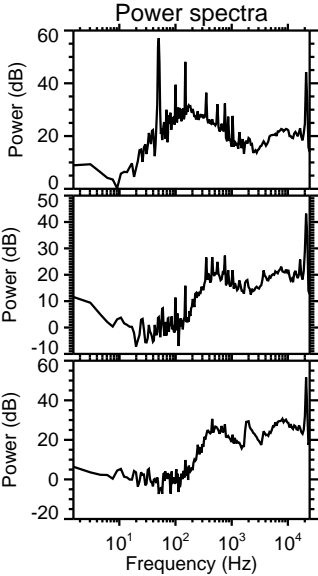
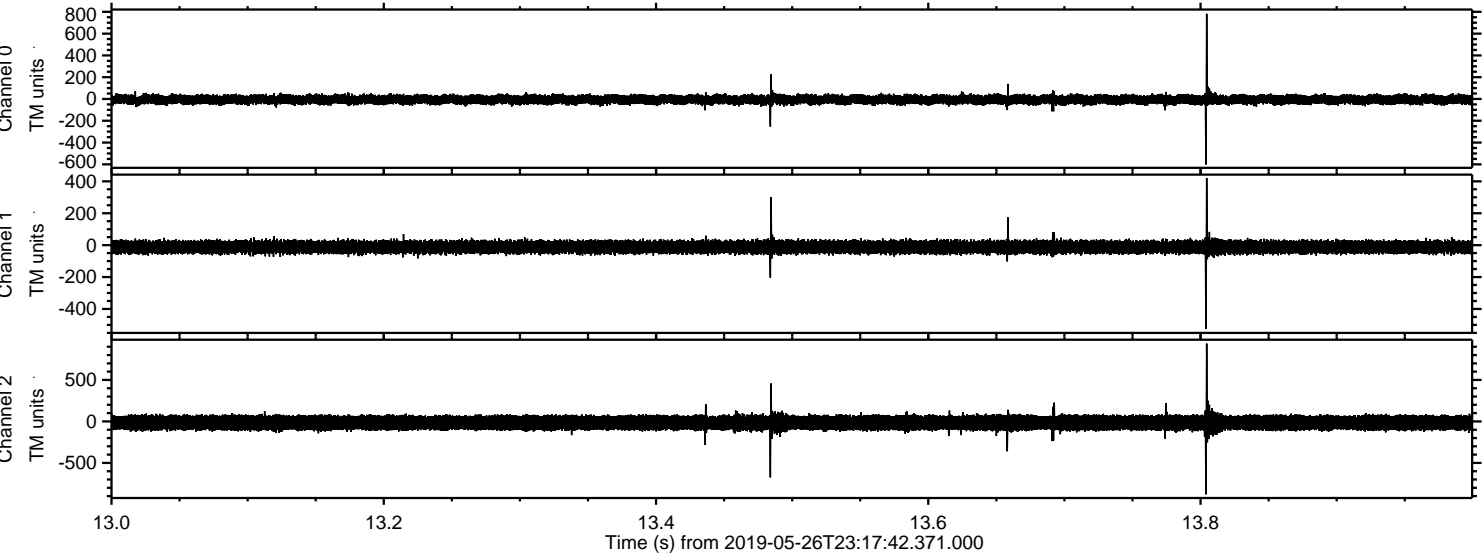

Channel 0
mn: -602
mx: 782
 μ : -5.9
 σ : 26.1

Channel 1
mn: -524
mx: 421
 μ : -12.3
 σ : 23.4

Channel 2
mn: -879
mx: 938
 μ : -15.9
 σ : 57.1

Processed Mon May 27 01:26:14 2019 by ELM ver.2012-10-06 from 001__elm20190526_231741__dat00.bin

