

# ELMAVAN 3D WAVEFORMS (Measured data sampled at 50 kHz) 50999 packets of 144 samples from 2019-05-24T17:35:25.474.999.

Processed Fri May 24 19:43:11 2019 by ELM ver.2012-10-06 from 001\_\_elm20190524\_173524\_\_dat00.bin

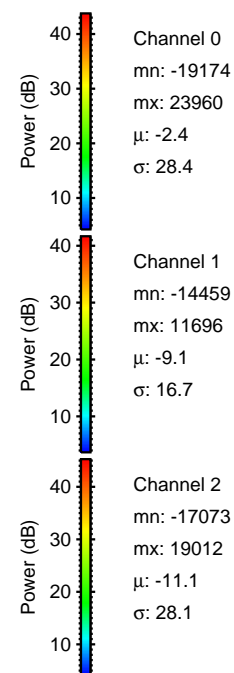

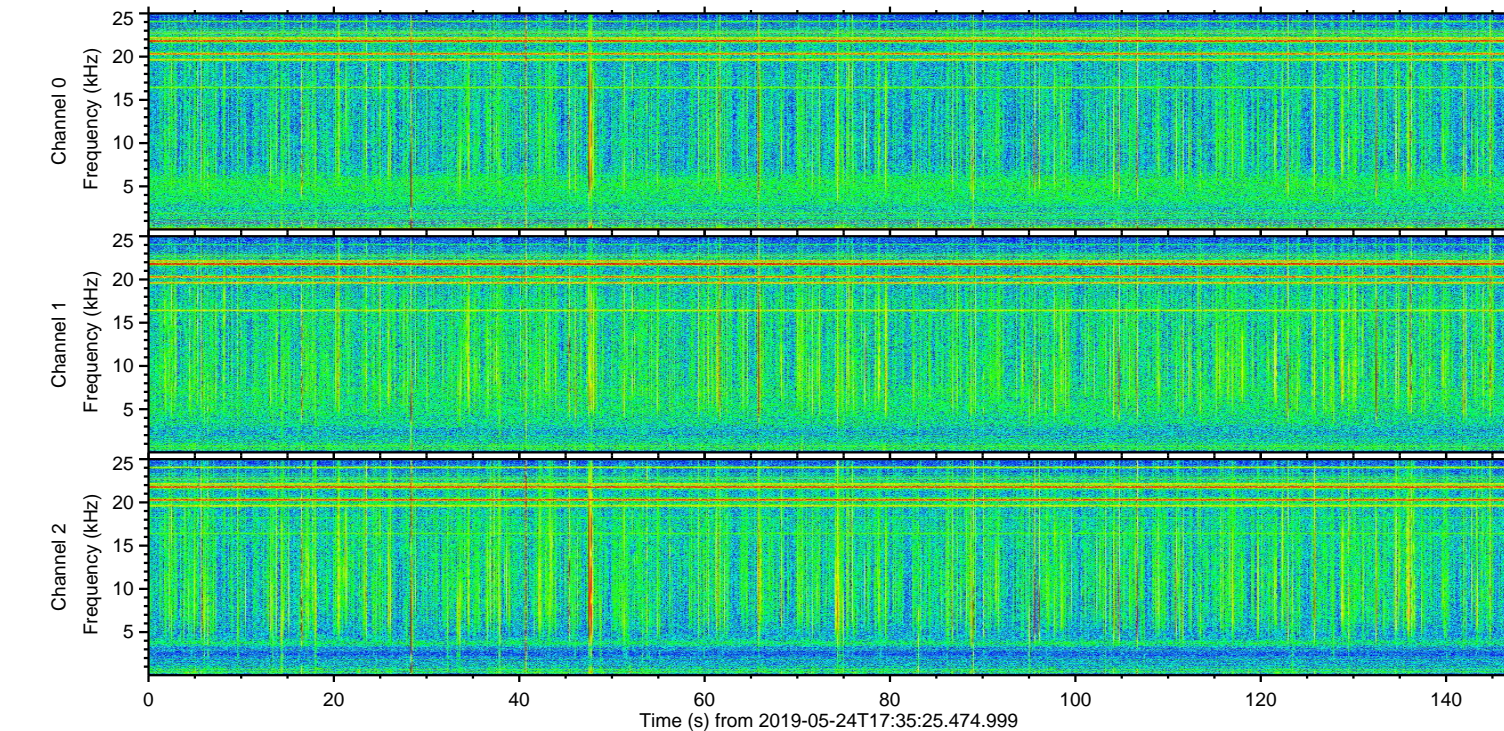
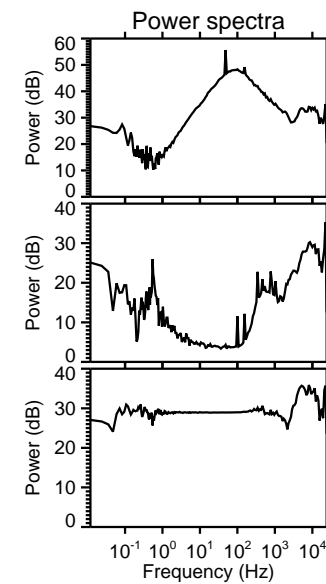
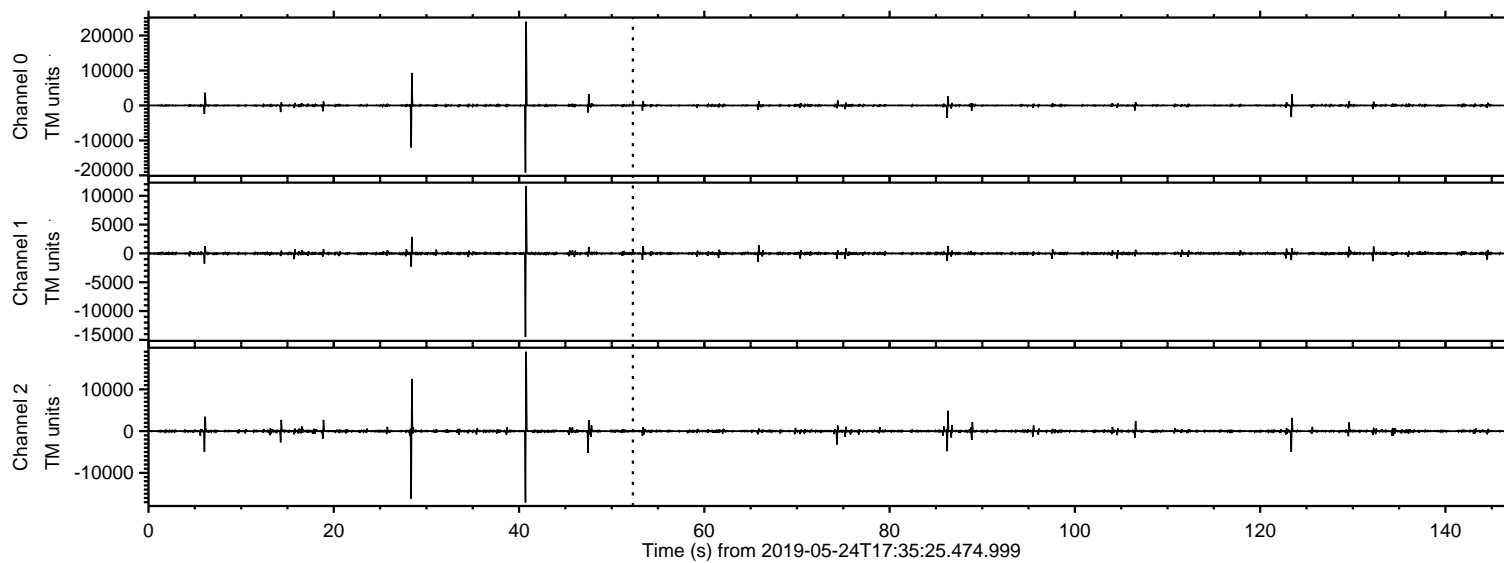

ELMAVAN 3D WAVEFORMS (Measured data sampled at 50 kHz) 50999 packets of 144 samples from 2019-05-24T17:35:25.474.999. Part 41/147

Processed Fri May 24 19:43:20 2019 by ELM ver.2012-10-06 from 001\_\_elm20190524\_173524\_\_dat00.bin

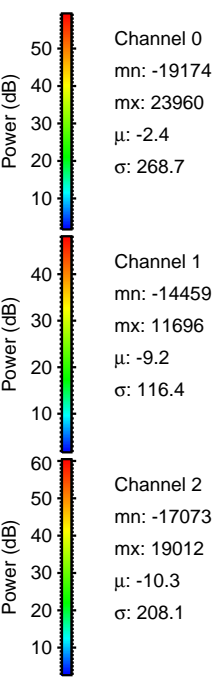
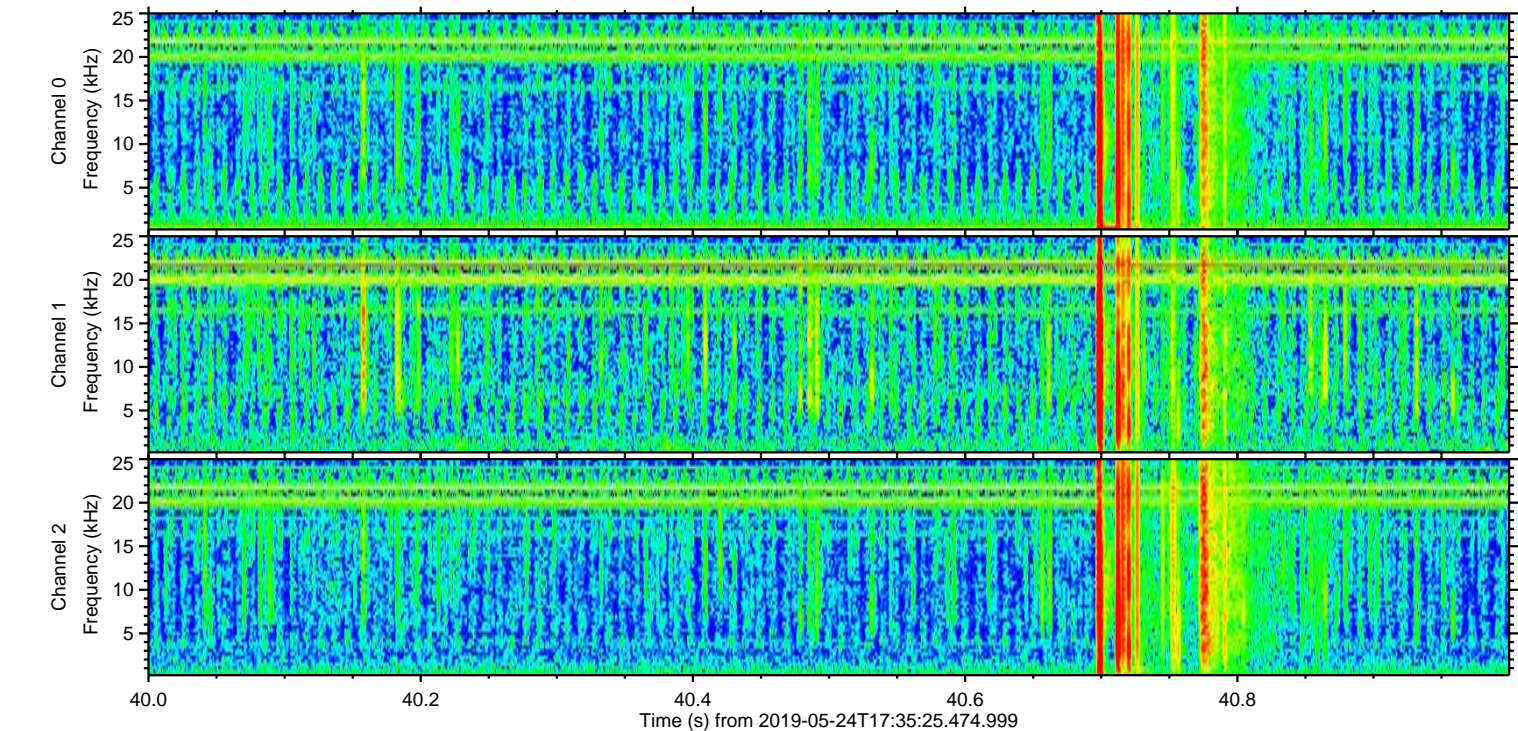
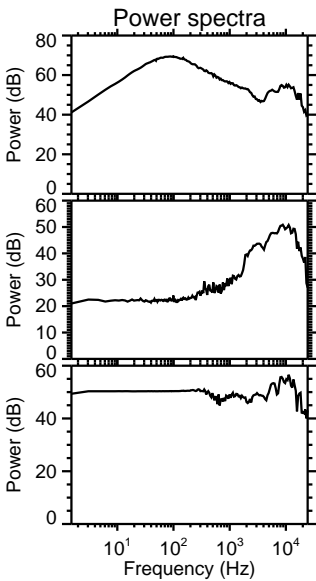
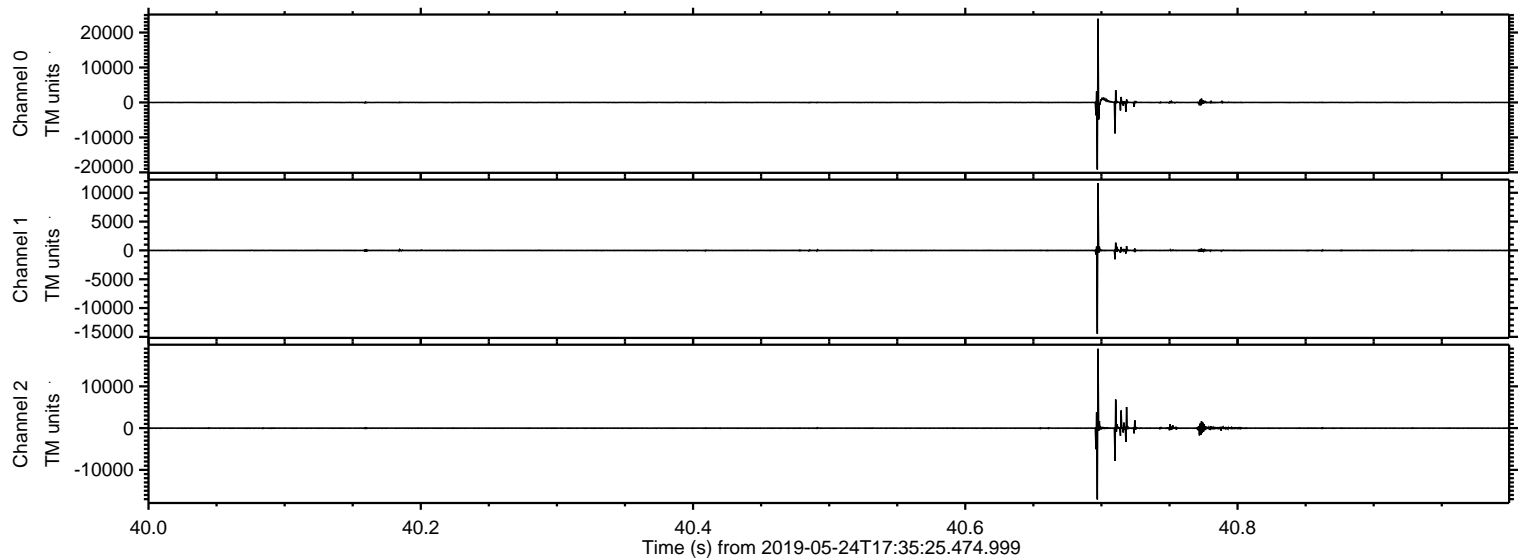



Processed Fri May 24 19:43:22 2019 by ELM ver.2012-10-06 from 001\_\_elm20190524\_173524\_\_dat00.bin

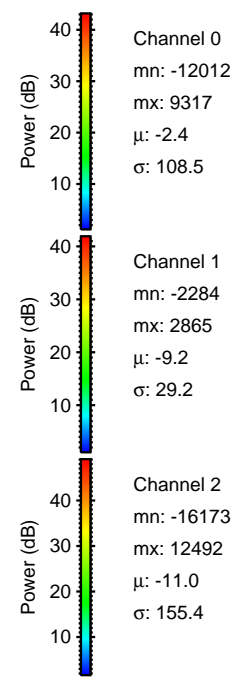
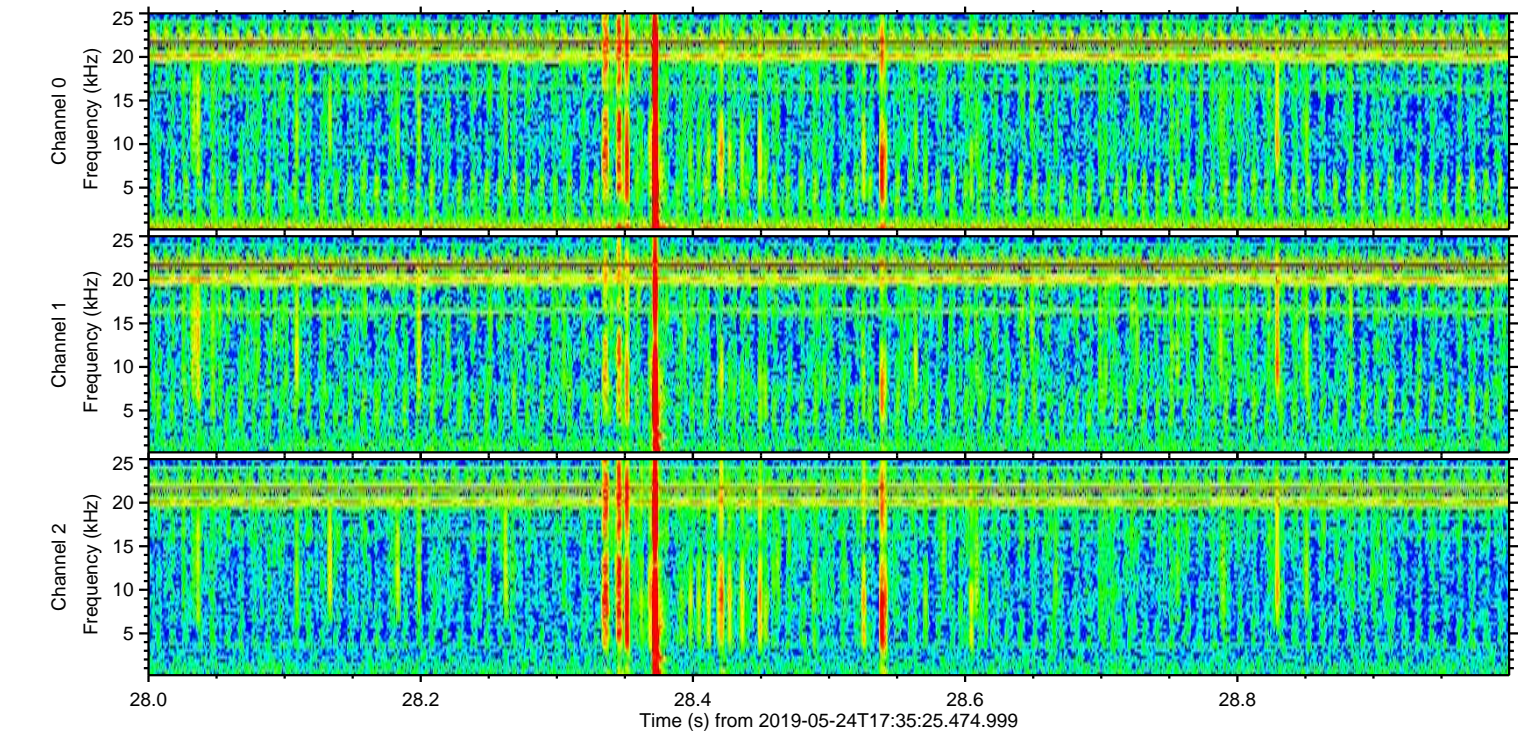
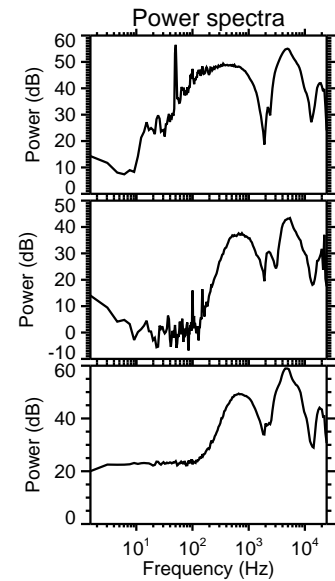
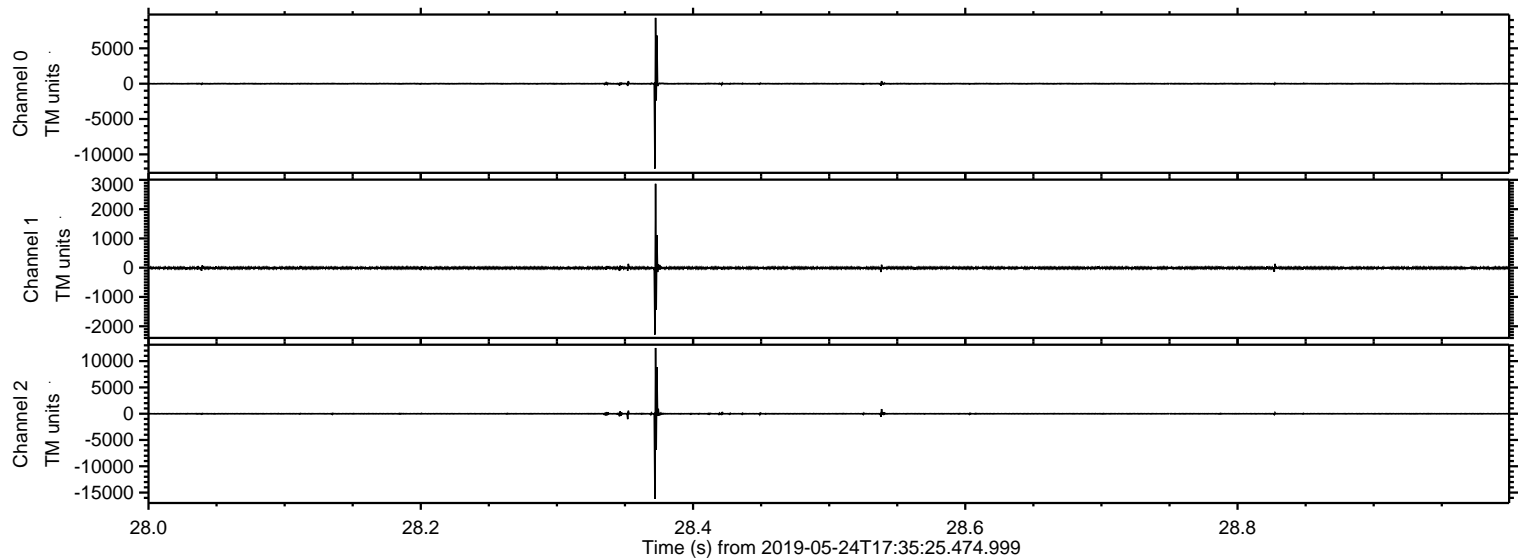



ELMAVAN 3D WAVEFORMS (Measured data sampled at 50 kHz) 50999 packets of 144 samples from 2019-05-24T17:35:25.474.999. Part 48/147

Processed Fri May 24 19:43:22 2019 by ELM ver.2012-10-06 from 001\_\_elm20190524\_173524\_\_dat00.bin

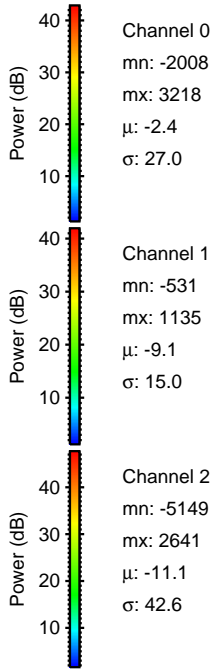
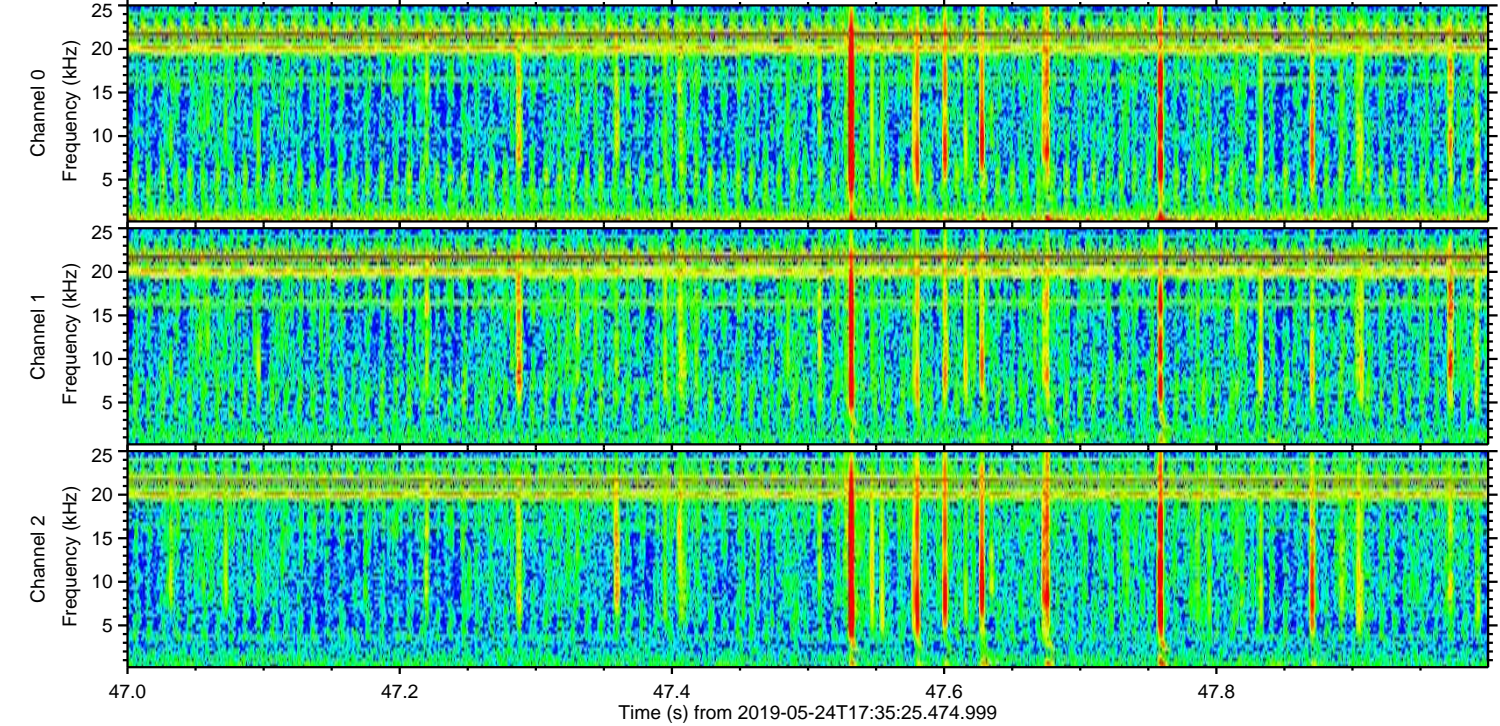
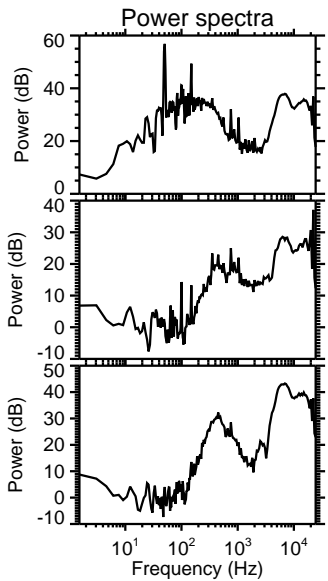
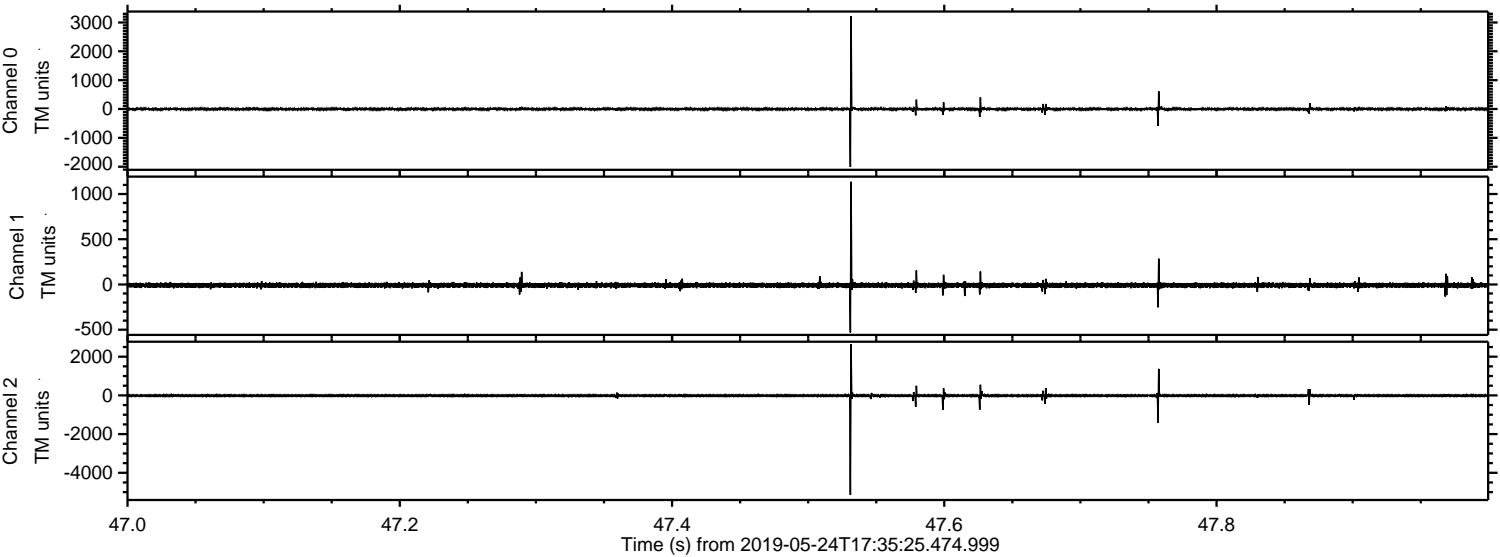



ELMAVAN 3D WAVEFORMS (Measured data sampled at 50 kHz) 50999 packets of 144 samples from 2019-05-24T17:35:25.474.999. Part 124/147

Processed Fri May 24 19:43:23 2019 by ELM ver.2012-10-06 from 001\_\_elm20190524\_173524\_\_dat00.bin

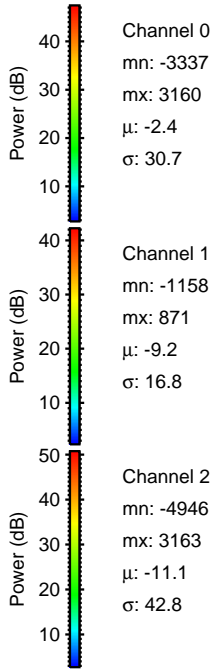
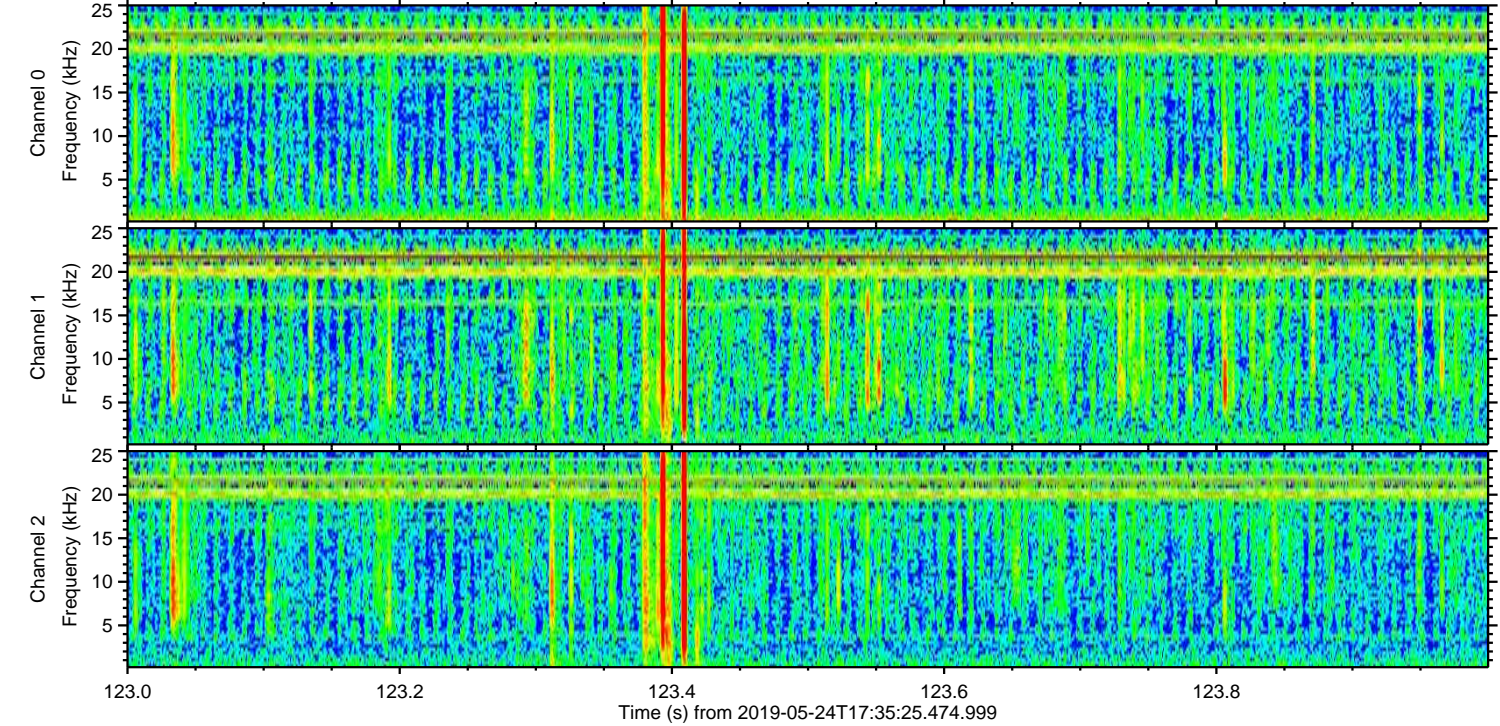
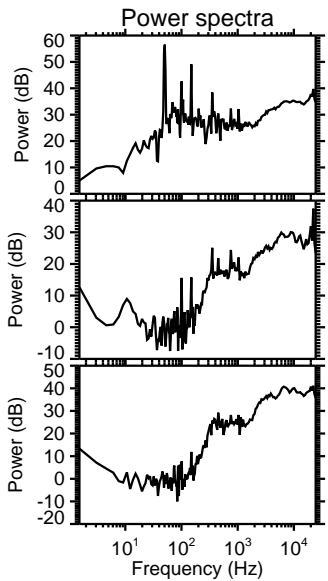
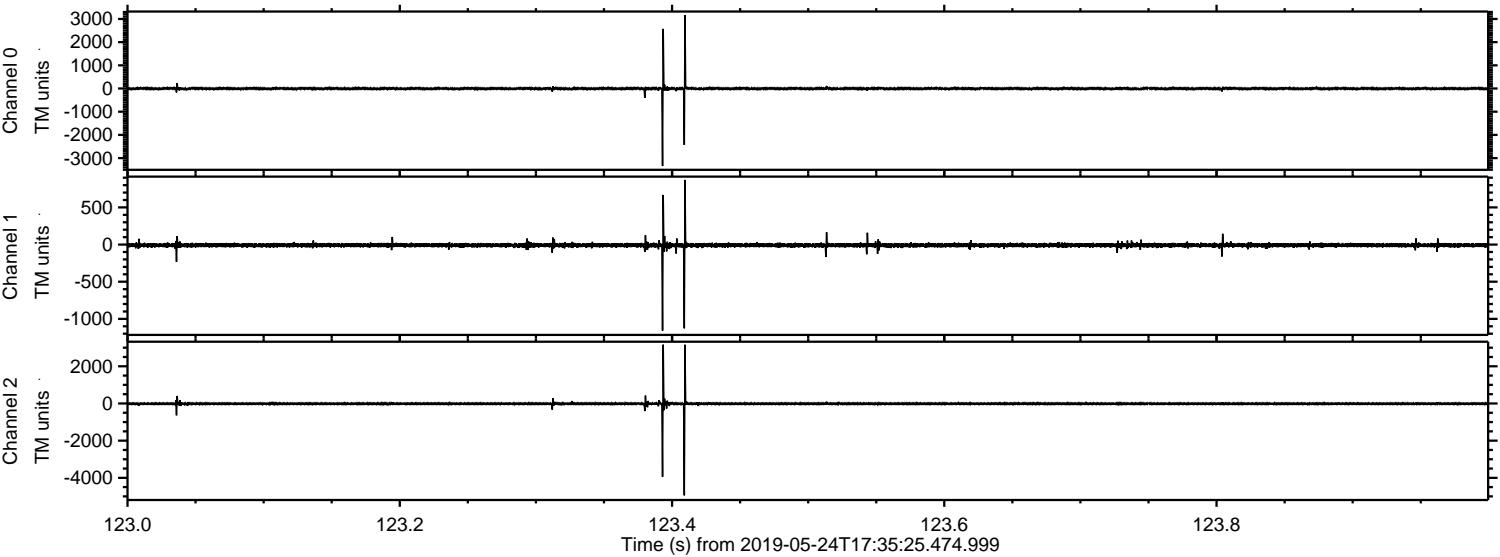



Processed Fri May 24 19:43:23 2019 by ELM ver.2012-10-06 from 001\_\_elm20190524\_173524\_\_dat00.bin

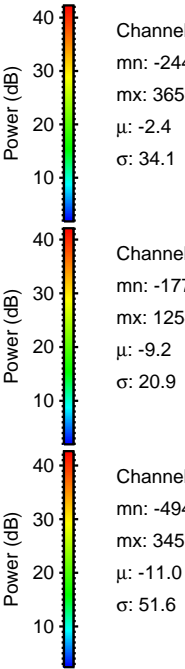
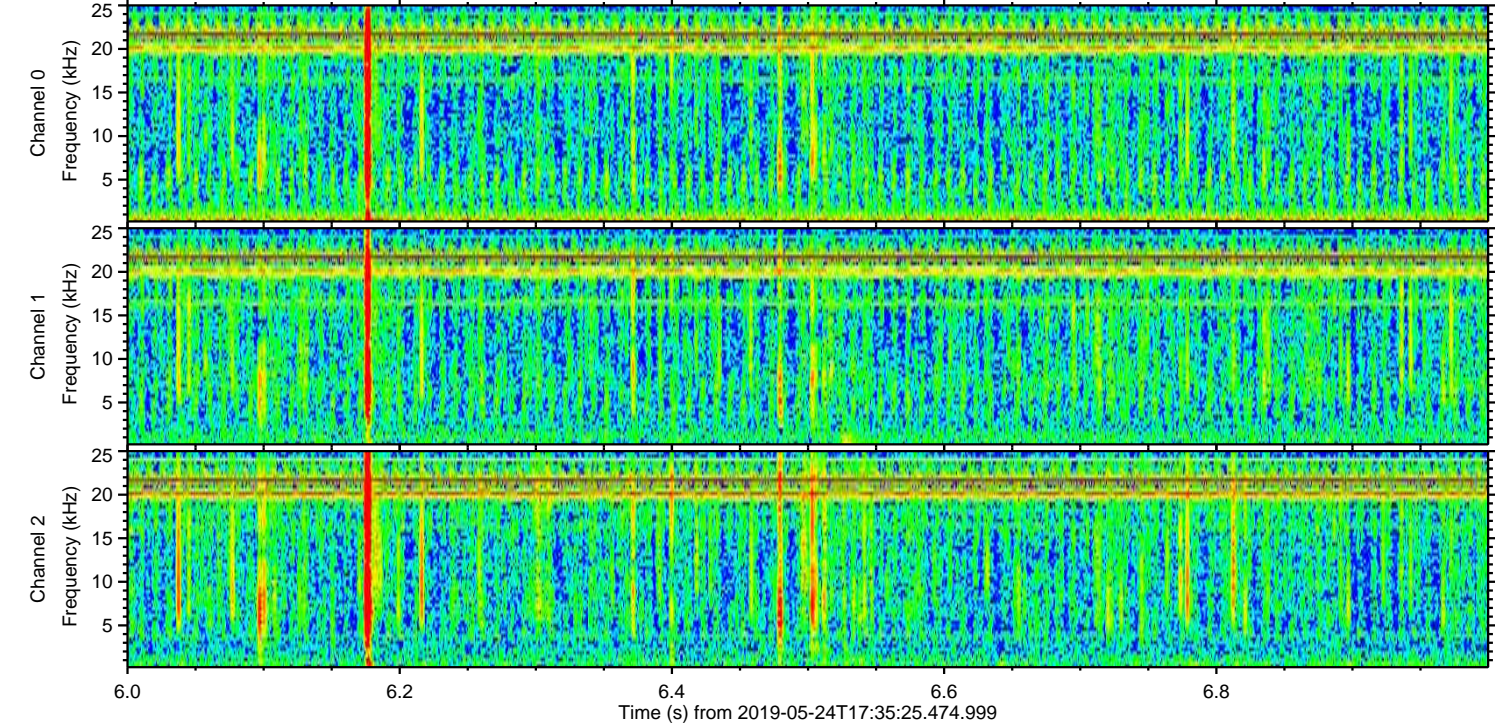
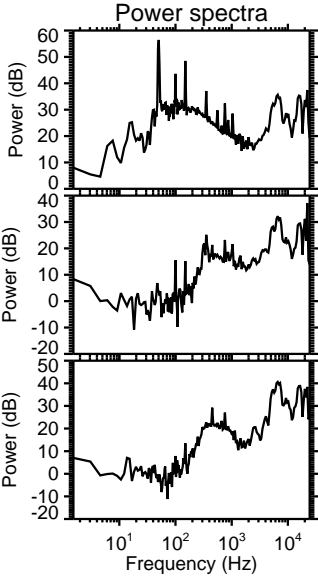
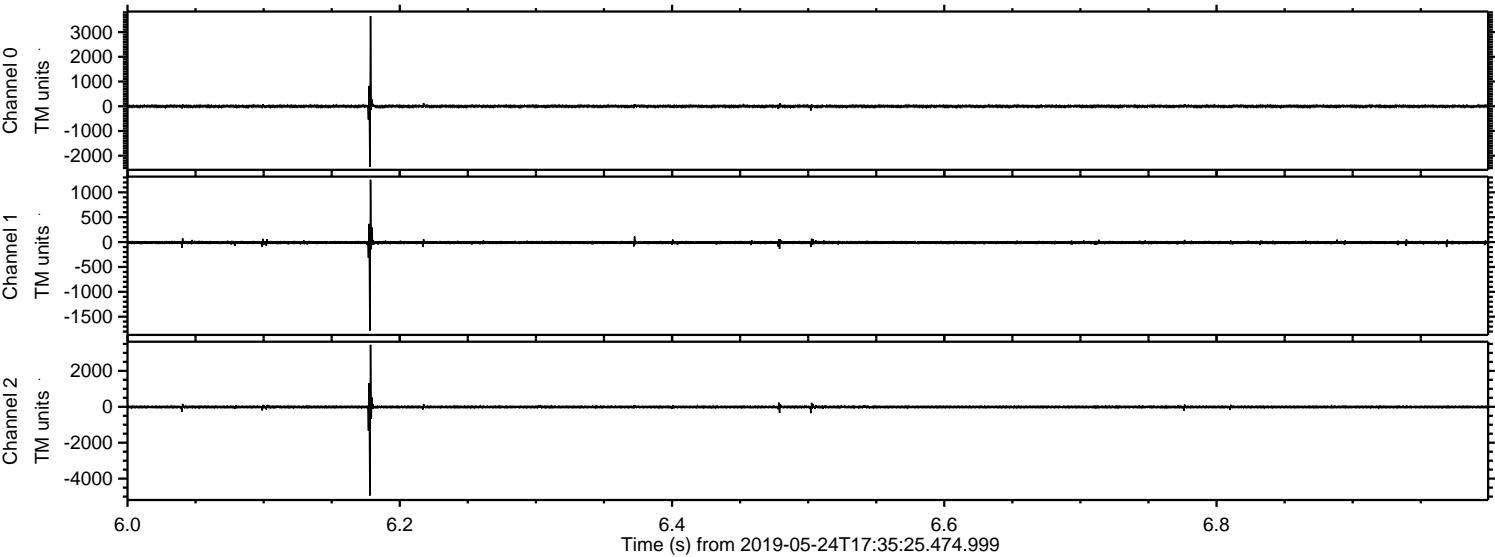



Processed Fri May 24 19:43:24 2019 by ELM ver.2012-10-06 from 001\_\_elm20190524\_173524\_\_dat00.bin

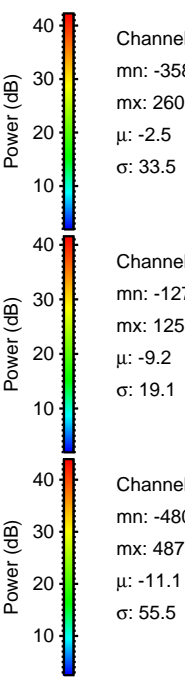
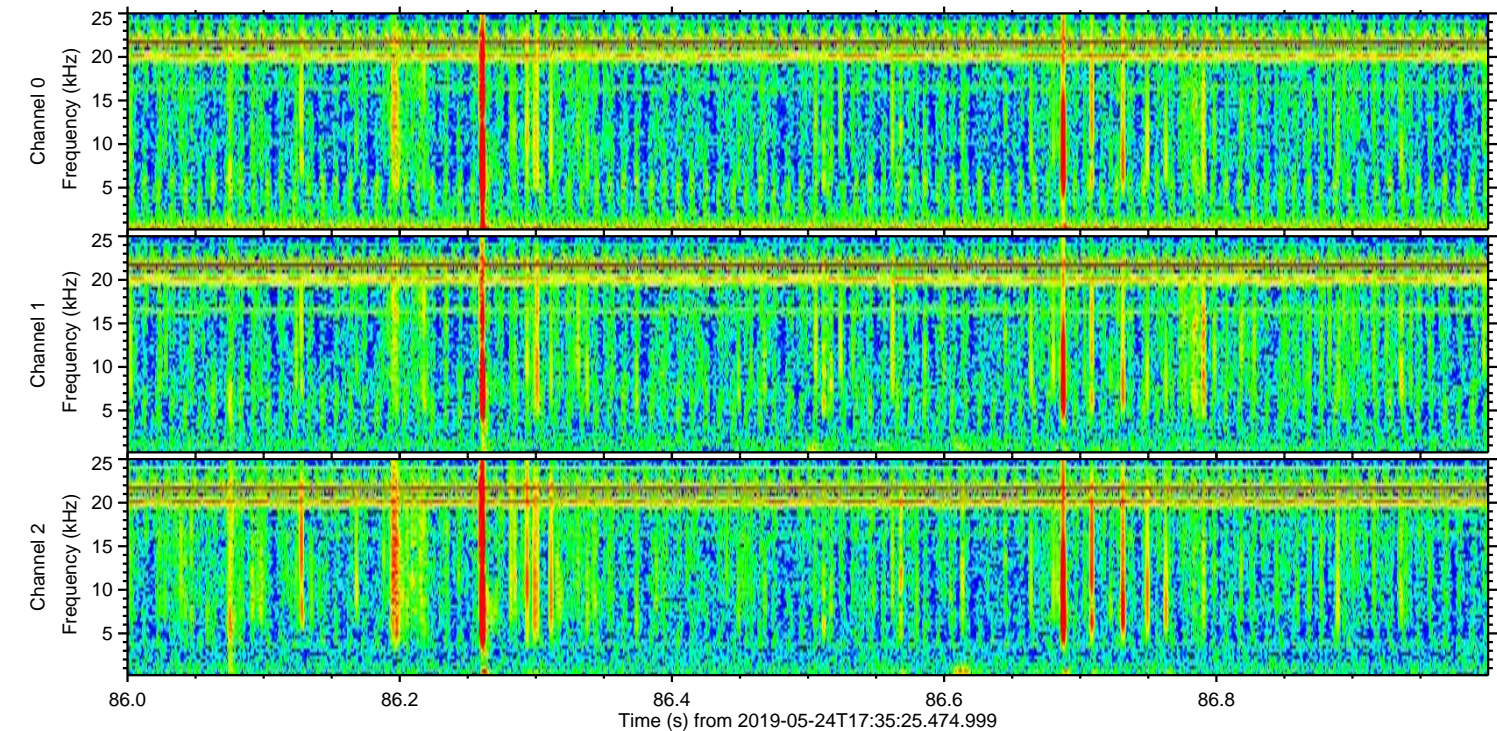
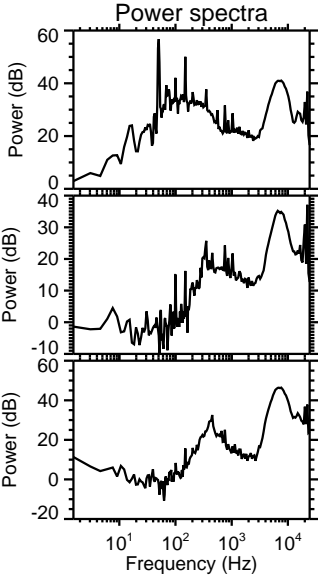
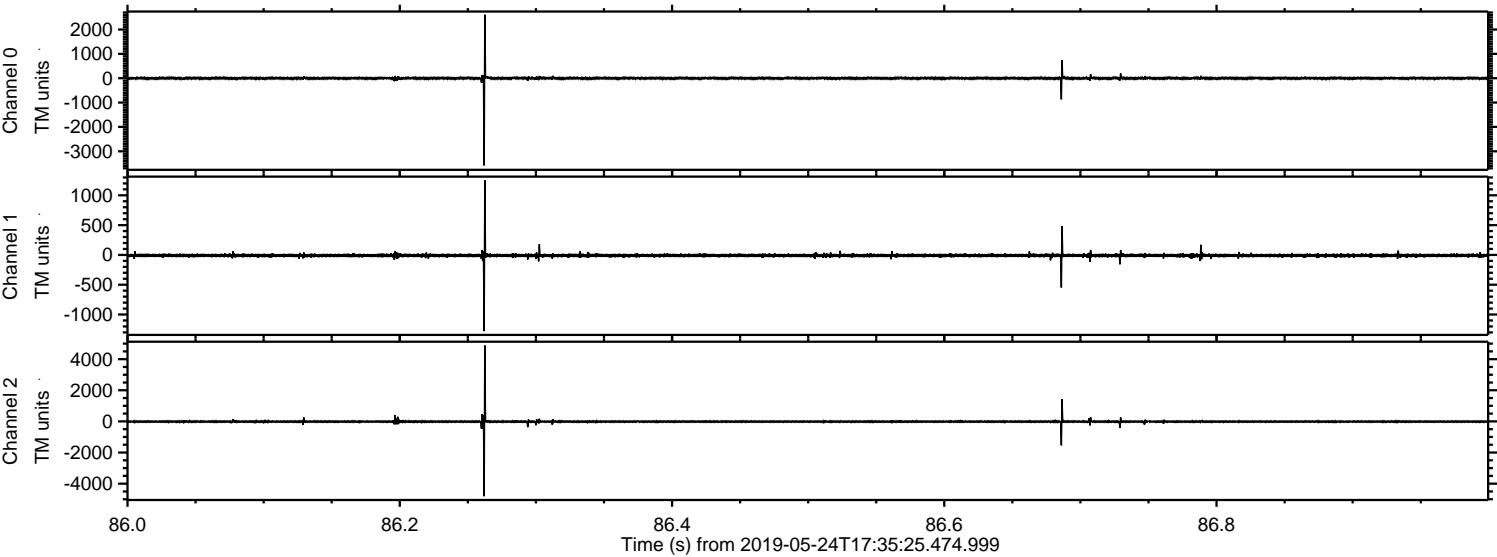



Processed Fri May 24 19:43:25 2019 by ELM ver.2012-10-06 from 001\_\_elm20190524\_173524\_\_dat00.bin

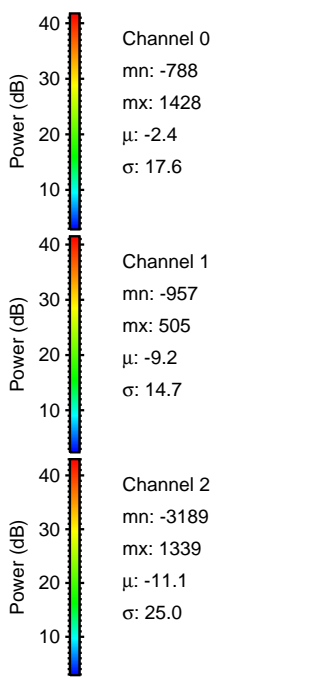
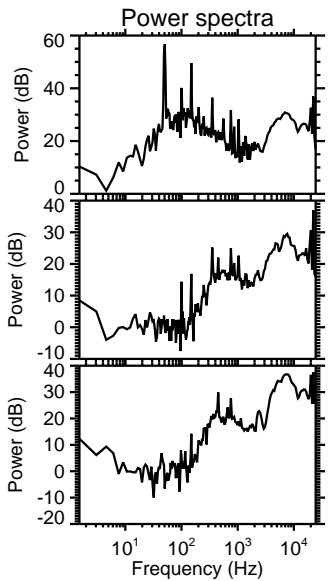
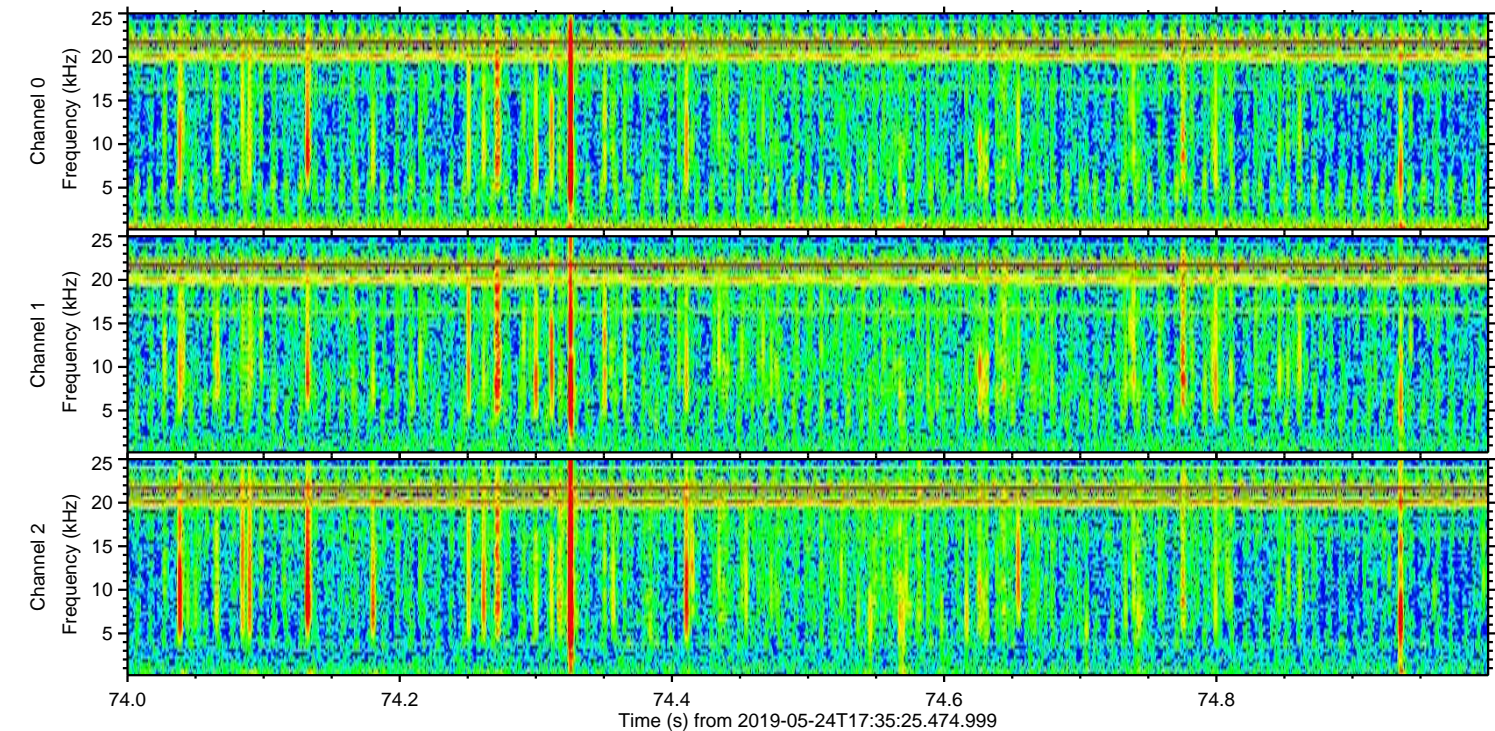
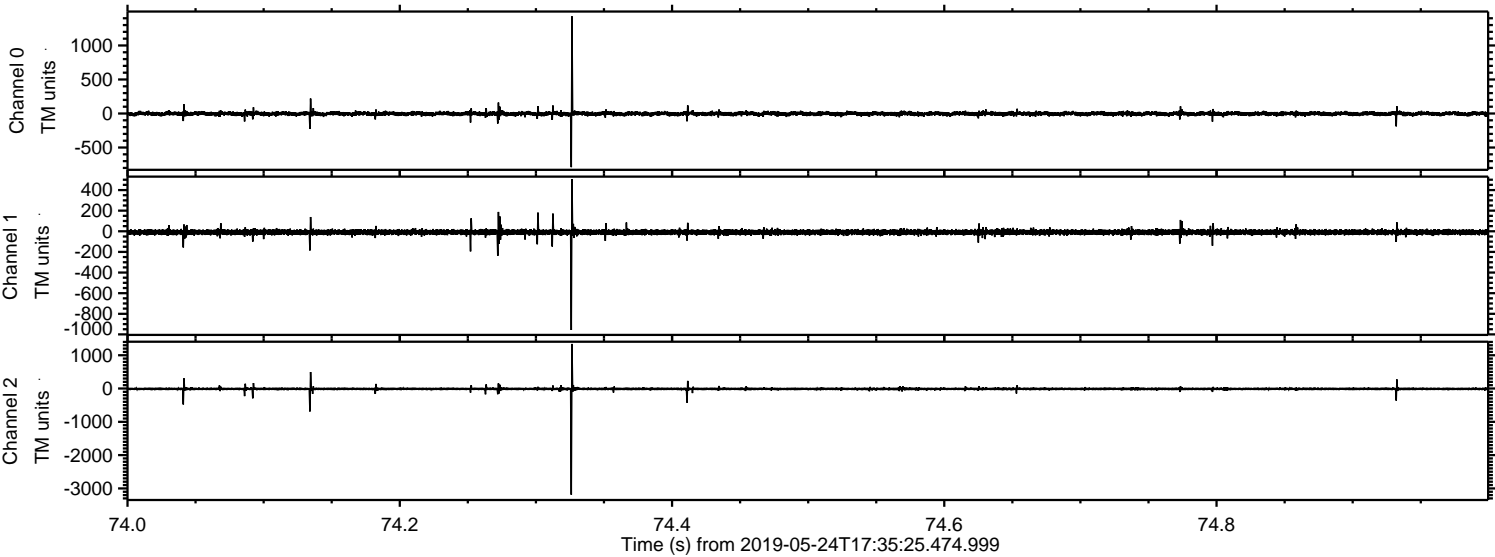

Channel 0  
mn: -788  
mx: 1428  
 $\mu$ : -2.4  
 $\sigma$ : 17.6

Channel 1  
mn: -957  
mx: 505  
 $\mu$ : -9.2  
 $\sigma$ : 14.7

Channel 2  
mn: -3189  
mx: 1339  
 $\mu$ : -11.1  
 $\sigma$ : 25.0



Processed Fri May 24 19:43:26 2019 by ELM ver.2012-10-06 from 001\_\_elm20190524\_173524\_\_dat00.bin

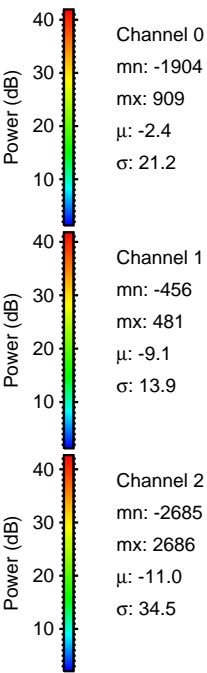
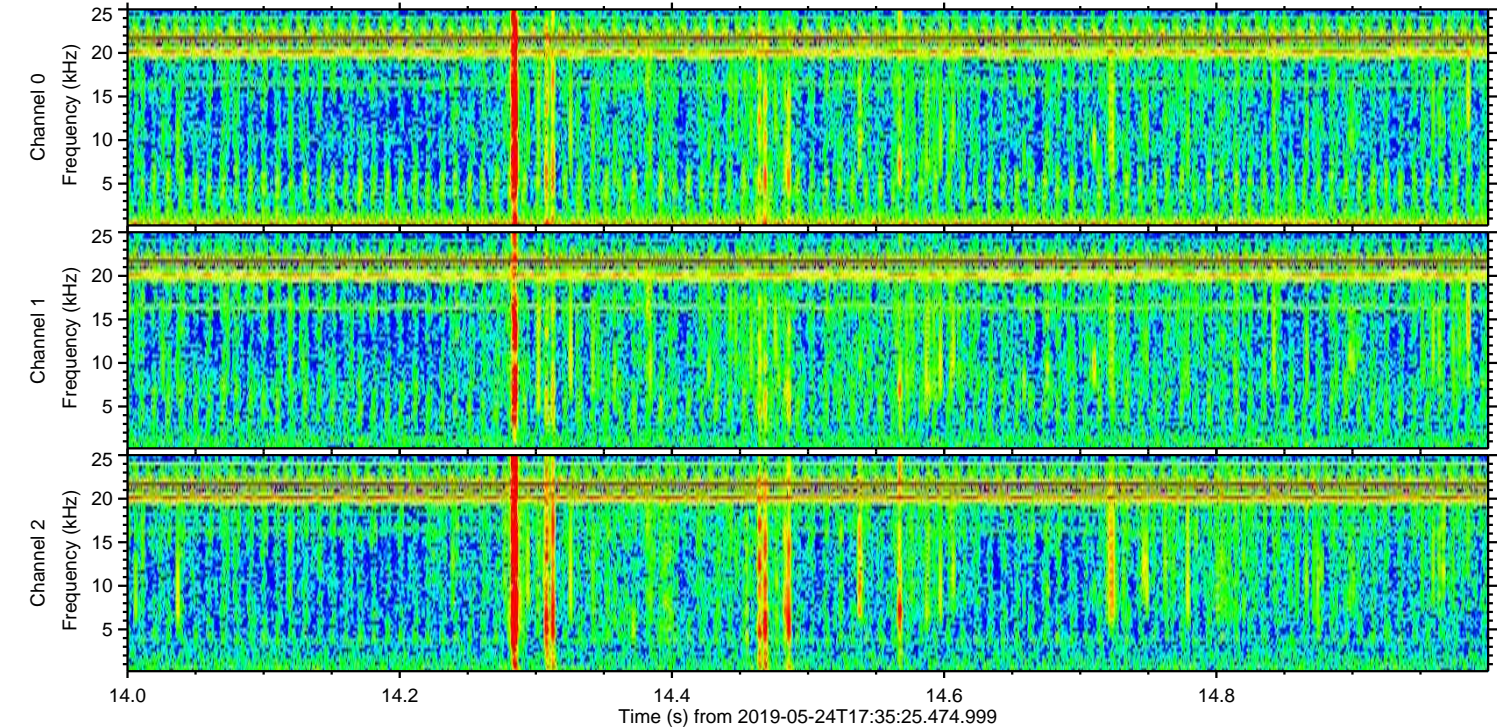
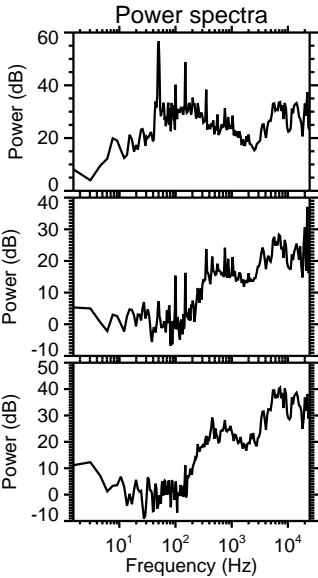
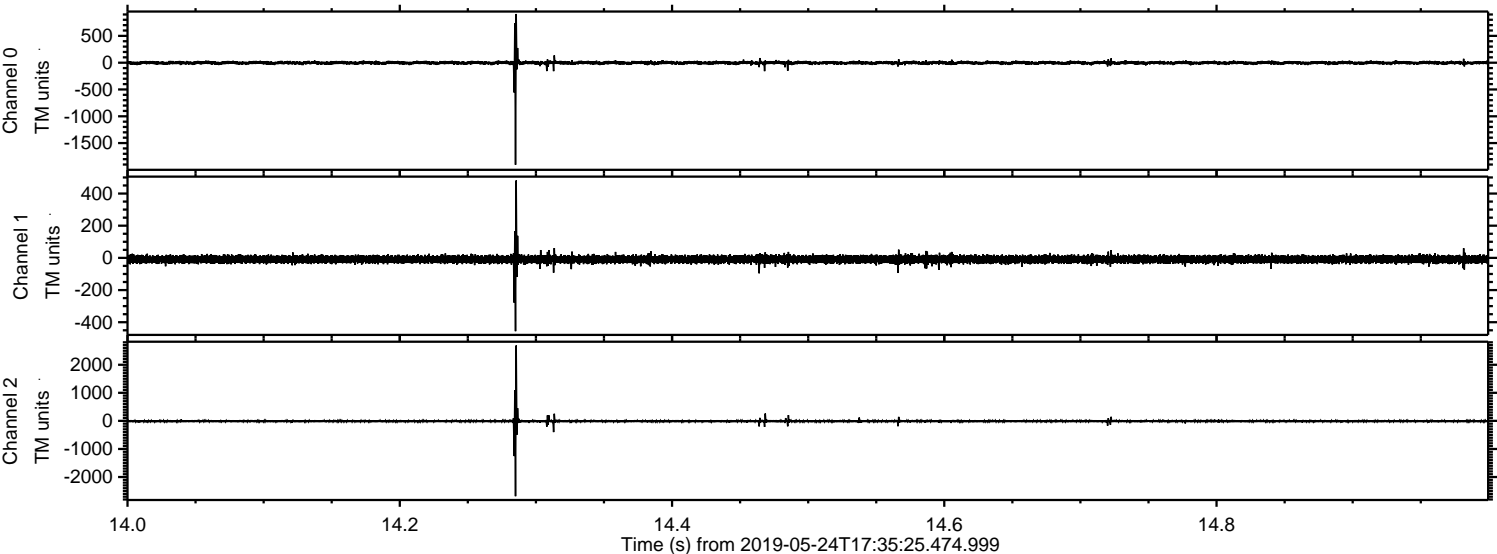



Processed Fri May 24 19:43:27 2019 by ELM ver.2012-10-06 from 001\_\_elm20190524\_173524\_\_dat00.bin

