

ELMAVAN 3D WAVEFORMS (Measured data sampled at 50 kHz) 50999 packets of 144 samples from 2019-05-24T17:30:25.256.999.

Processed Fri May 24 19:38:54 2019 by ELM ver.2012-10-06 from 001__elm20190524_173024__dat00.bin

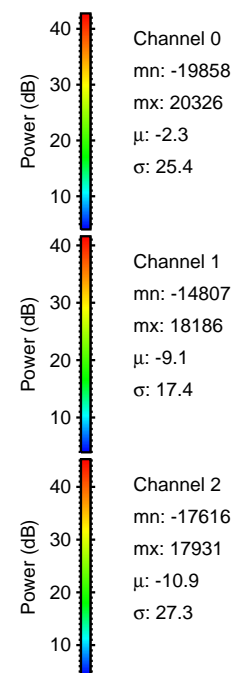

Processed Fri May 24 19:39:03 2019 by ELM ver.2012-10-06 from 001__elm20190524_173024__dat00.bin

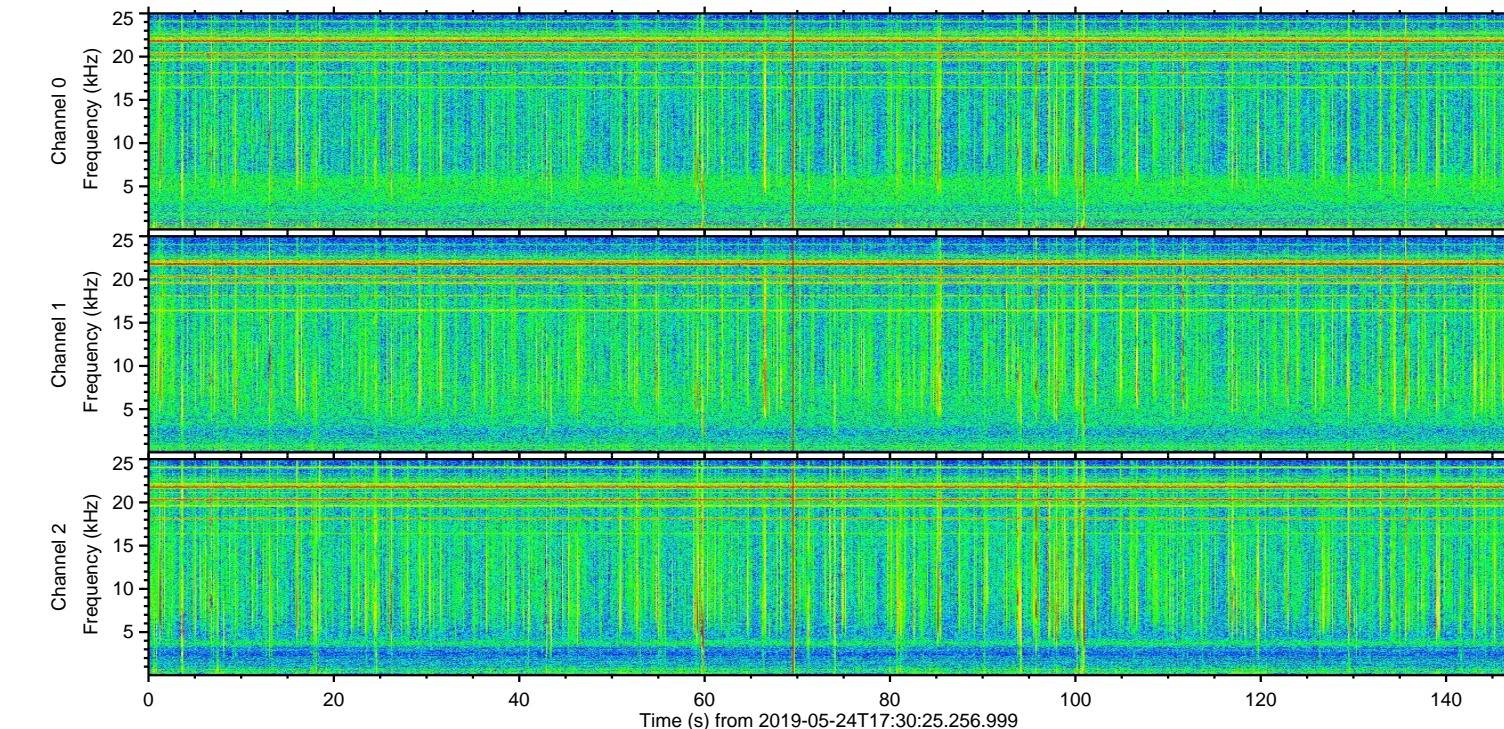
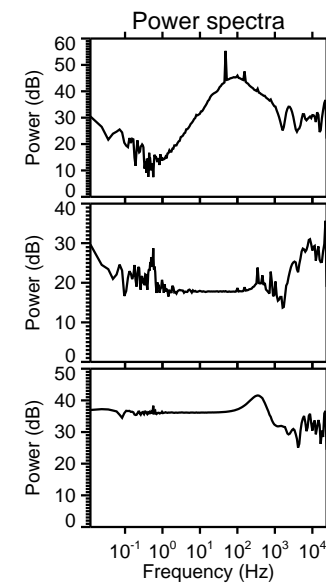
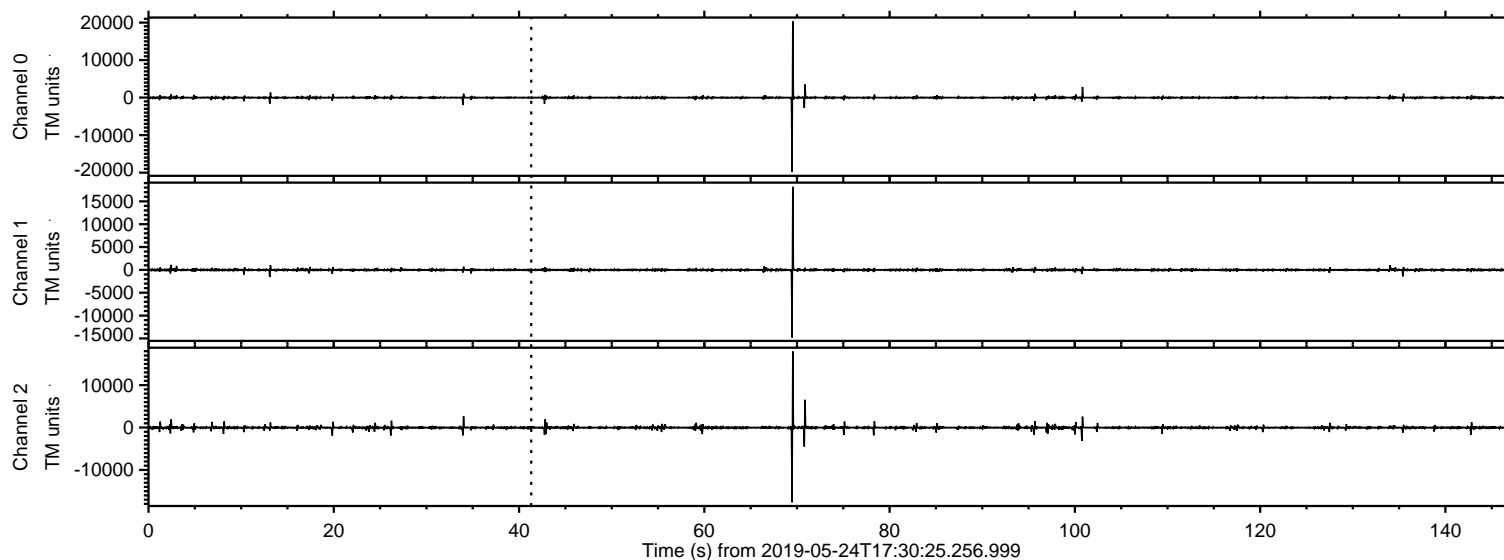
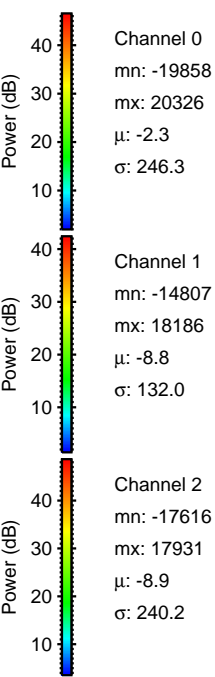
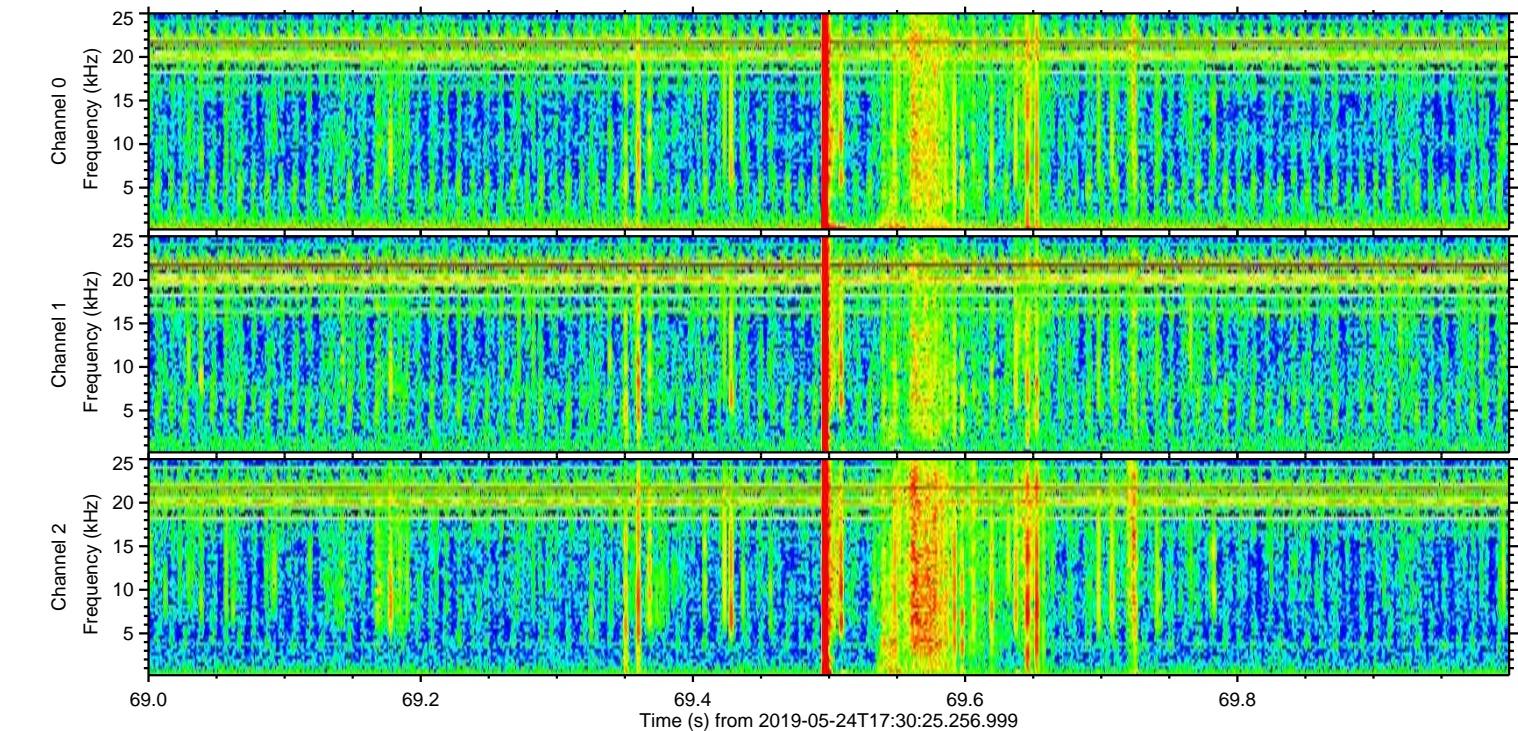
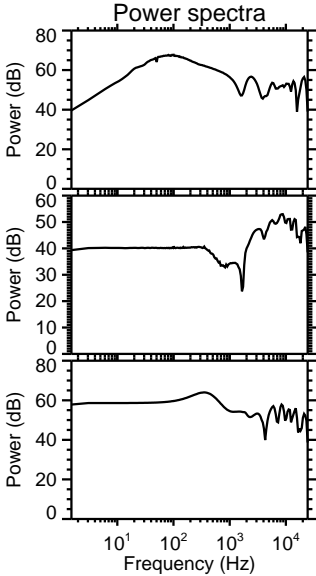
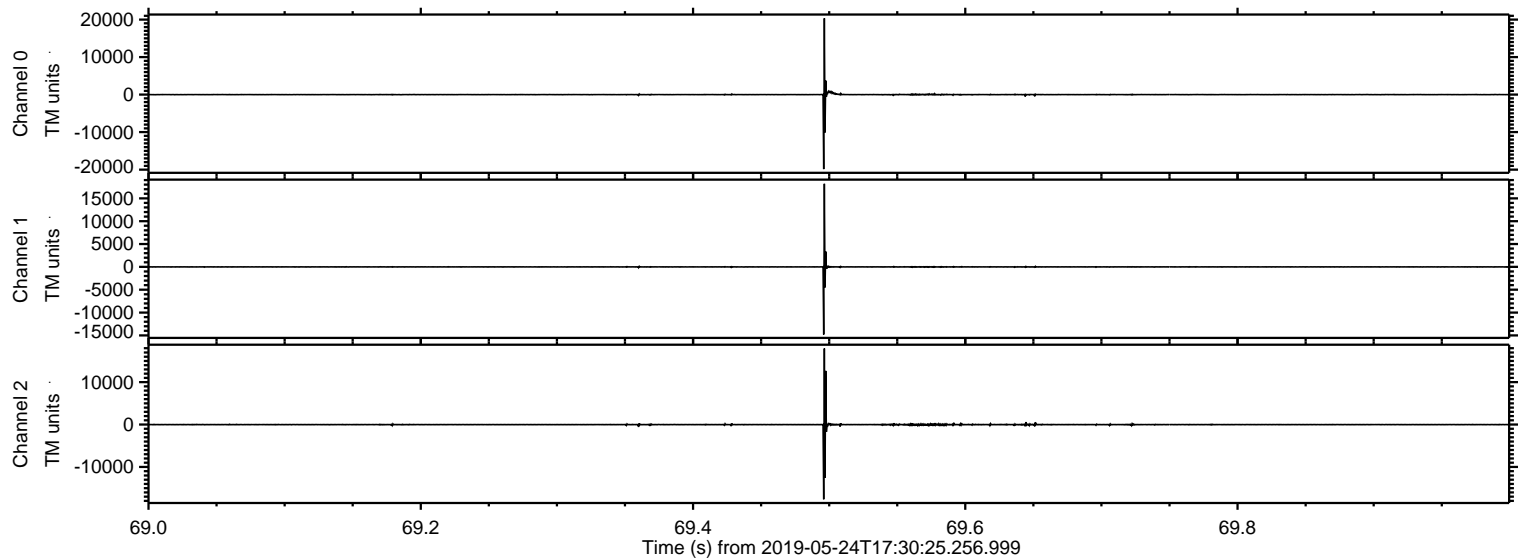

ELMAVAN 3D WAVEFORMS (Measured data sampled at 50 kHz) 50999 packets of 144 samples from 2019-05-24T17:30:25.256.999. Part 71/147

Processed Fri May 24 19:39:04 2019 by ELM ver.2012-10-06 from 001__elm20190524_173024__dat00.bin

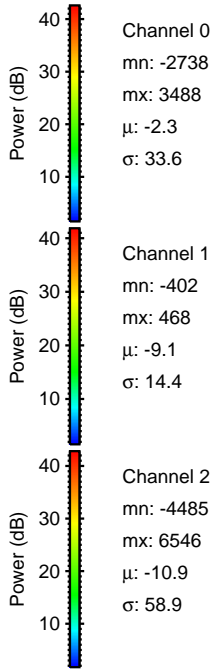
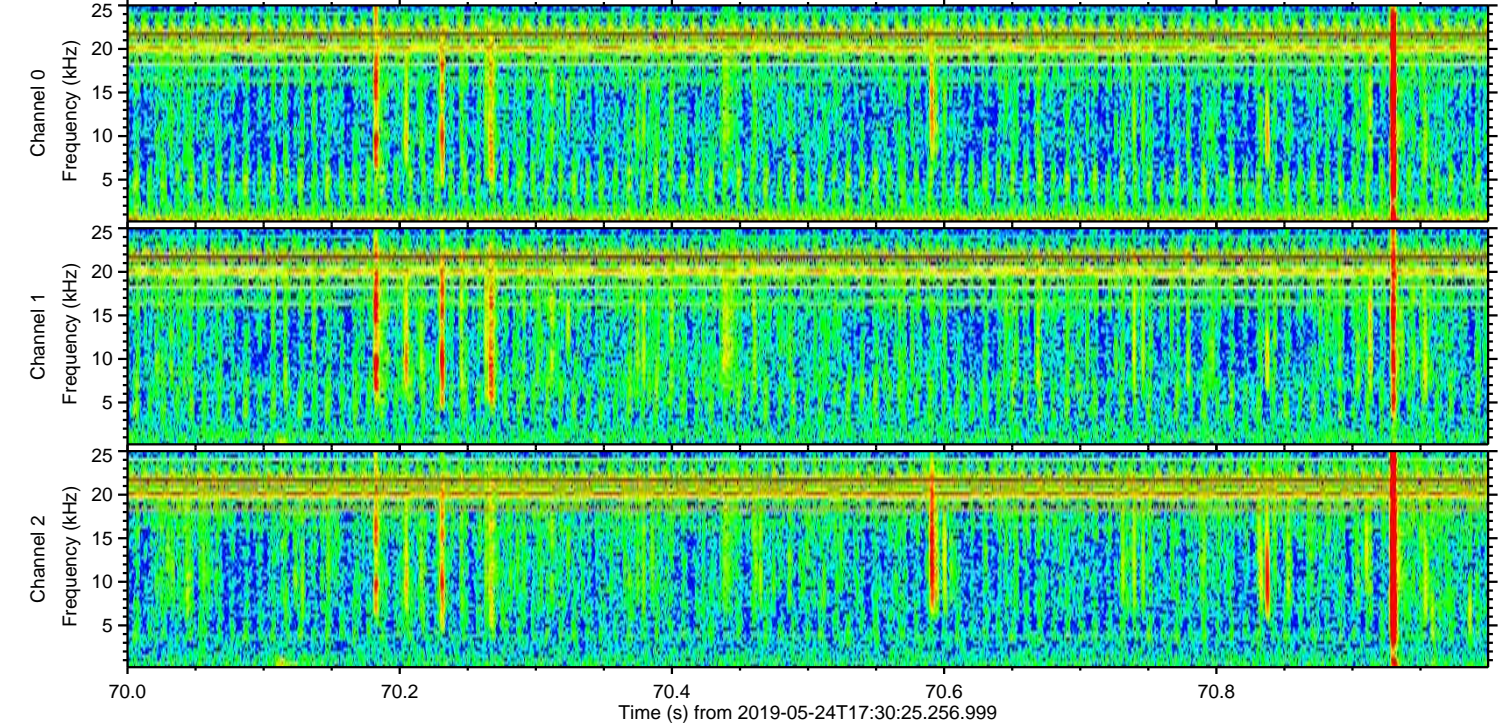
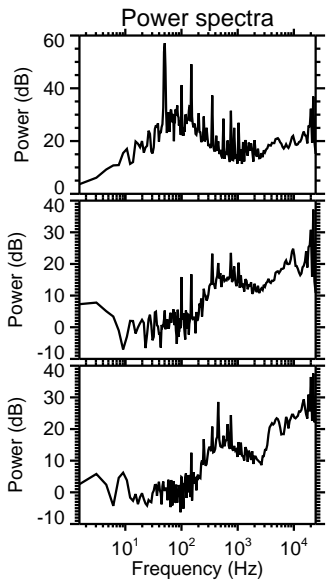
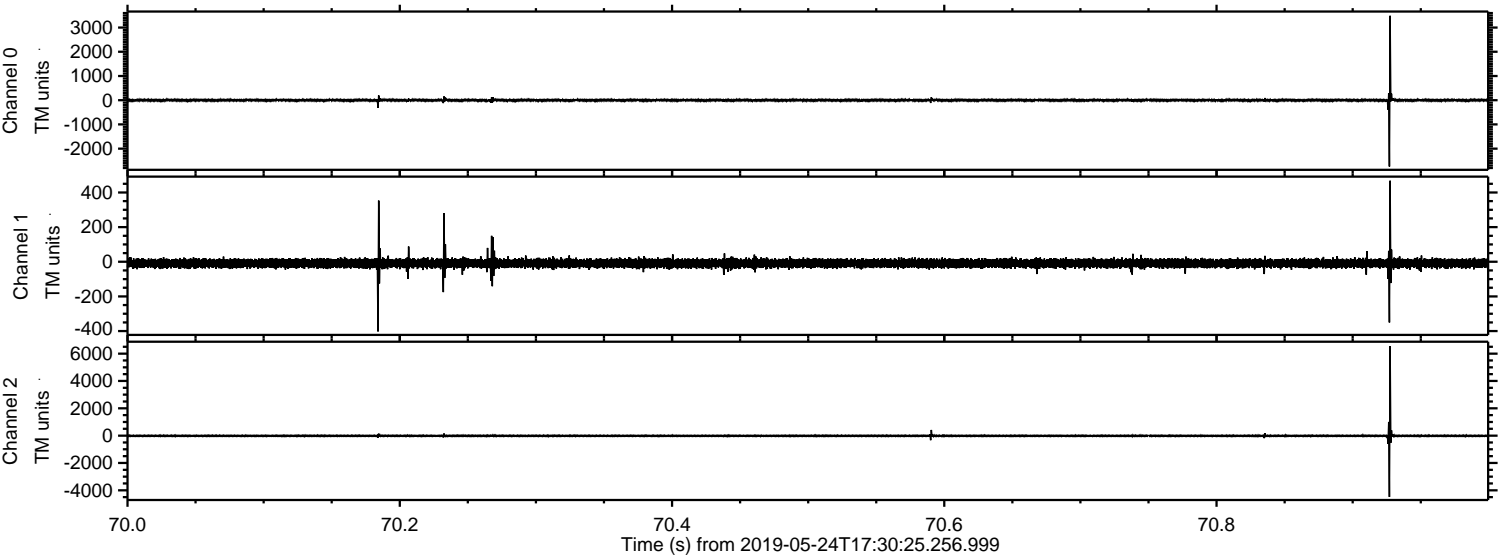

ELMAVAN 3D WAVEFORMS (Measured data sampled at 50 kHz) 50999 packets of 144 samples from 2019-05-24T17:30:25.256.999. Part 101/147

Processed Fri May 24 19:39:05 2019 by ELM ver.2012-10-06 from 001__elm20190524_173024__dat00.bin

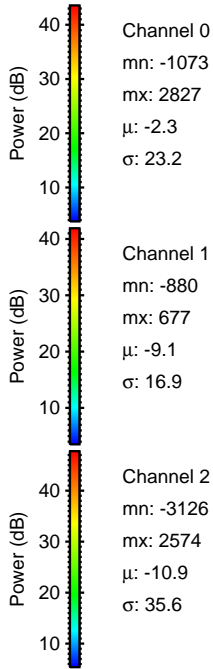
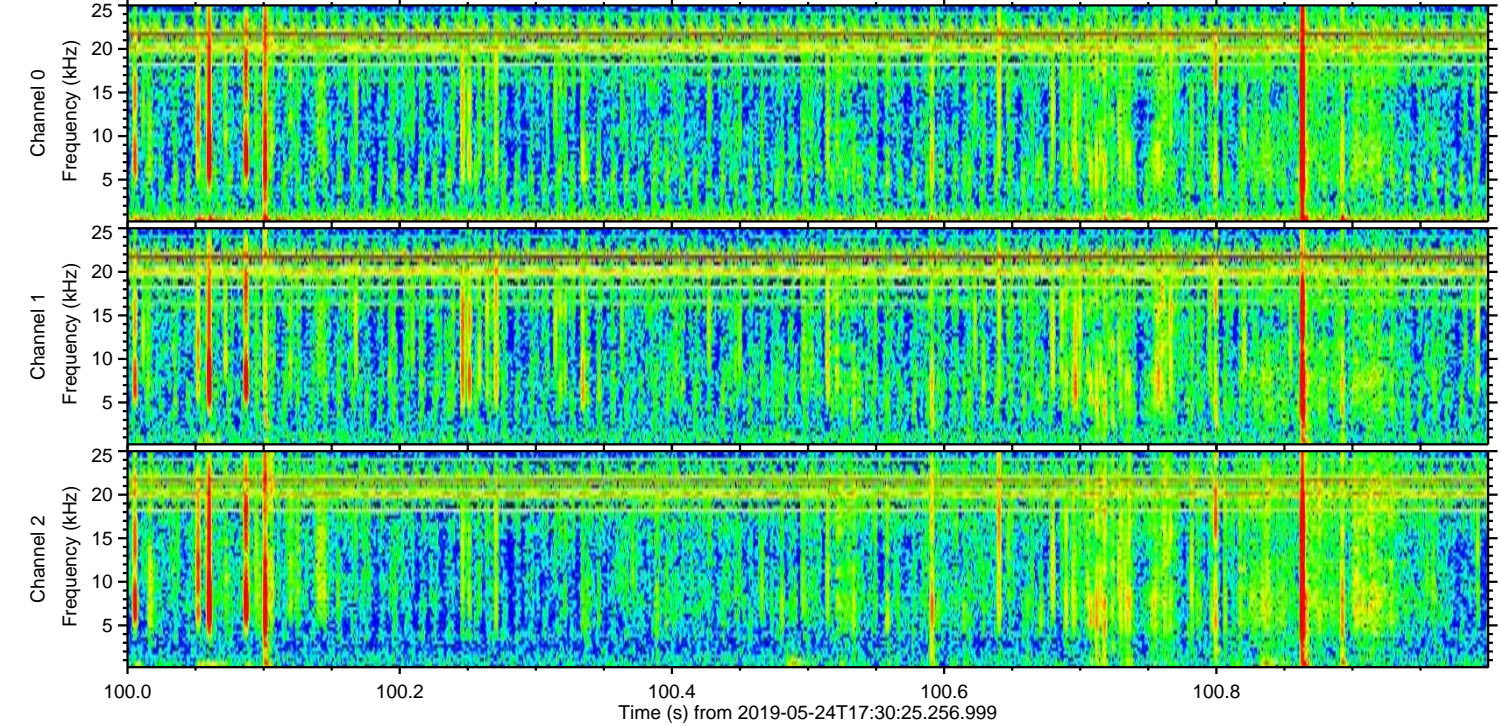
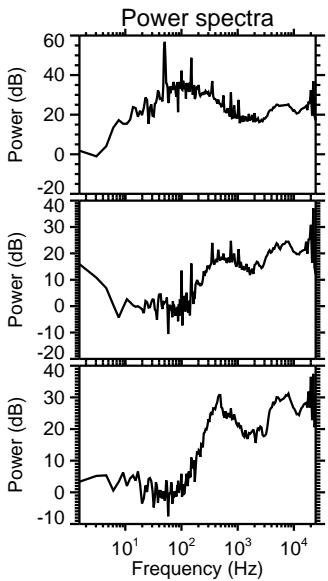
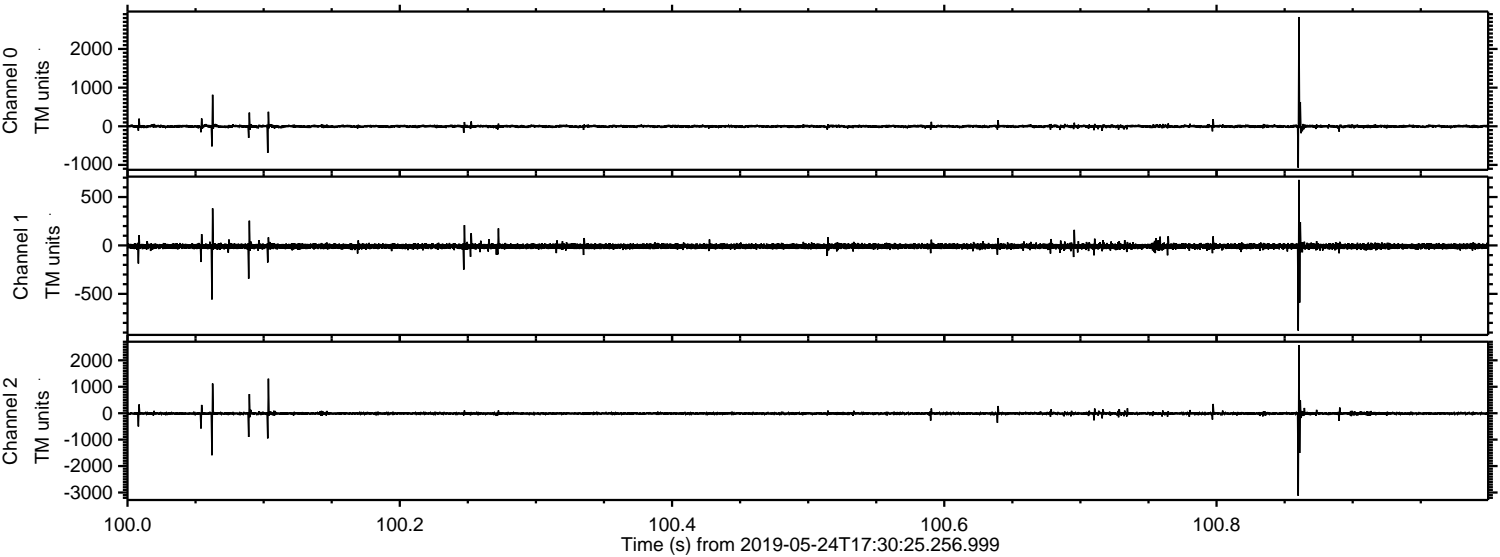

Processed Fri May 24 19:39:06 2019 by ELM ver.2012-10-06 from 001__elm20190524_173024__dat00.bin

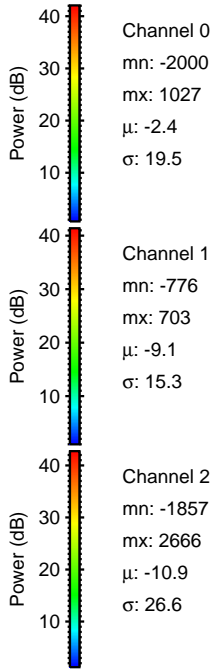
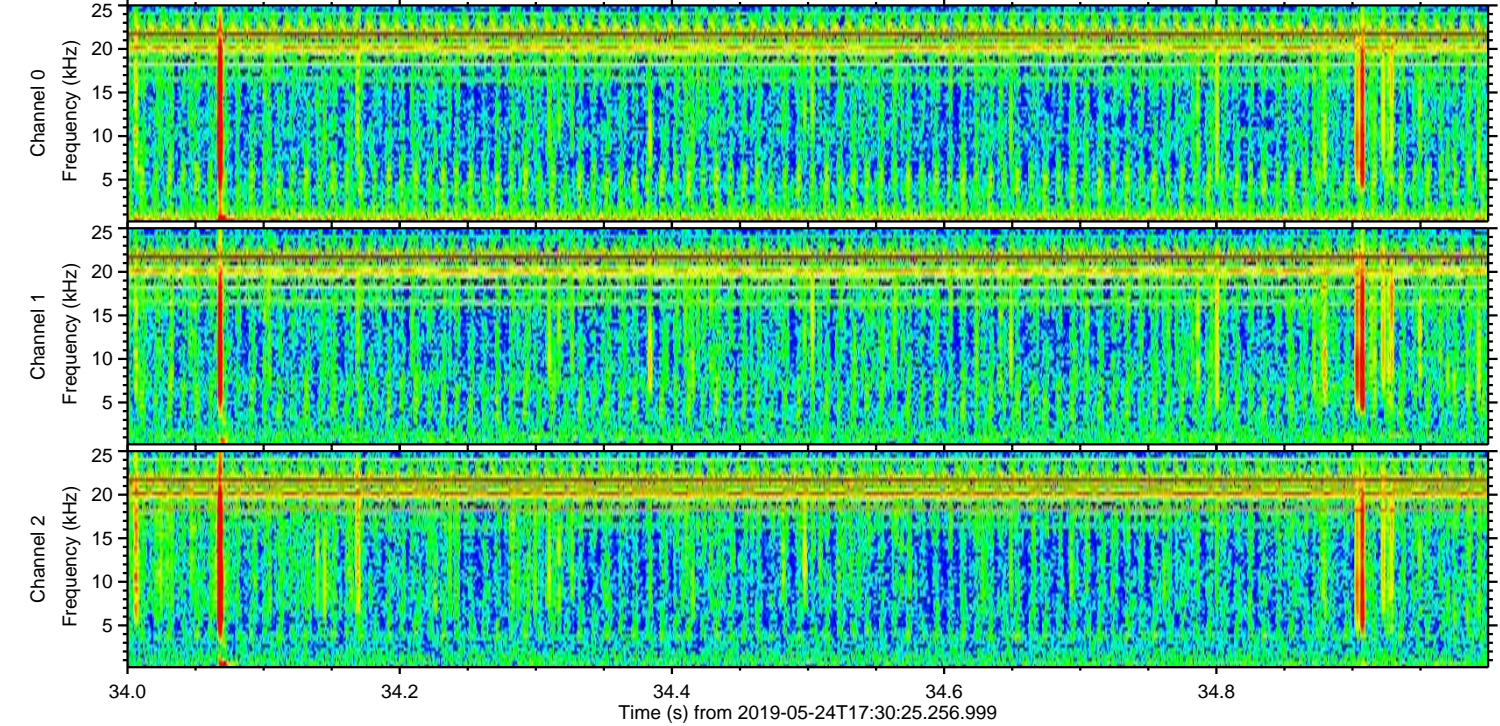
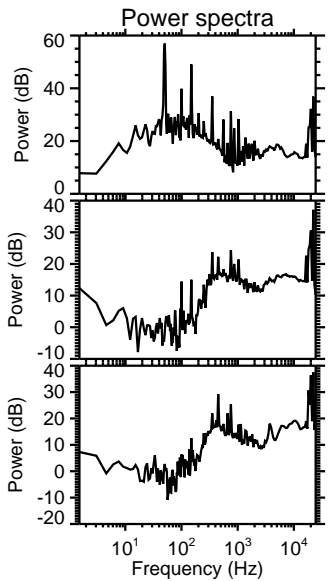
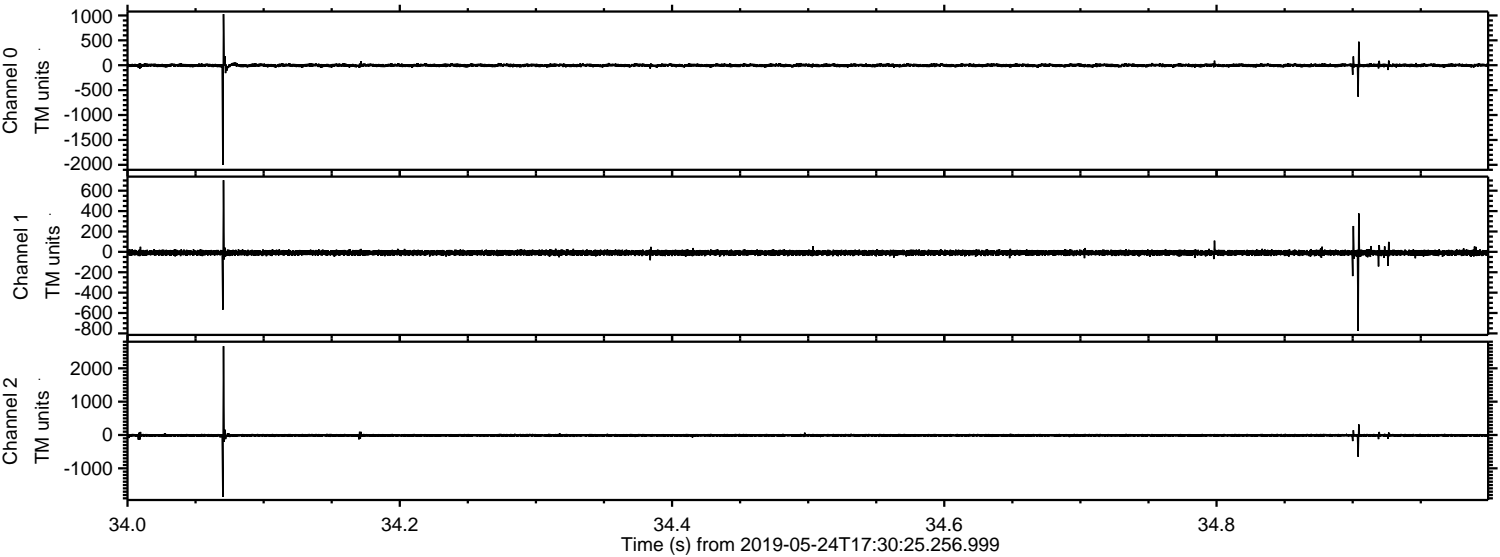

Processed Fri May 24 19:39:06 2019 by ELM ver.2012-10-06 from 001__elm20190524_173024__dat00.bin

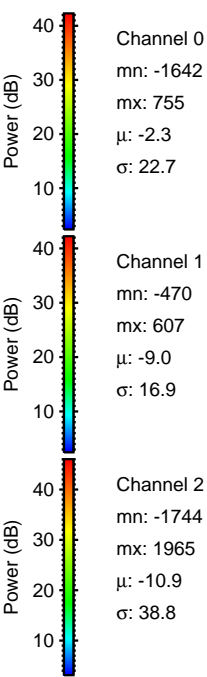
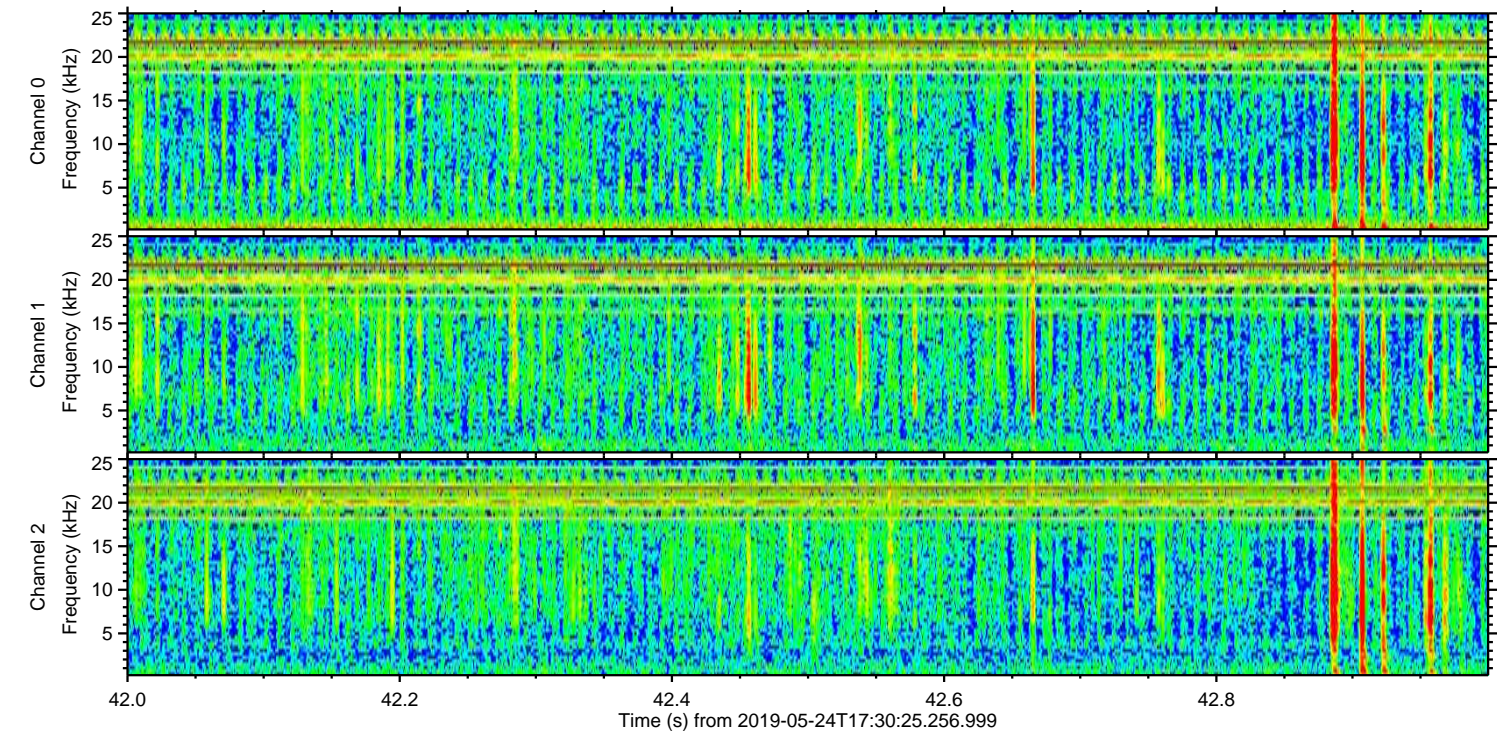
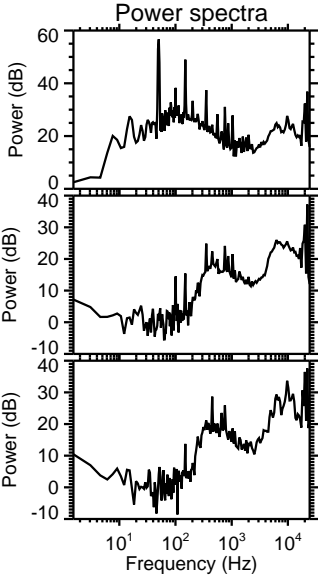
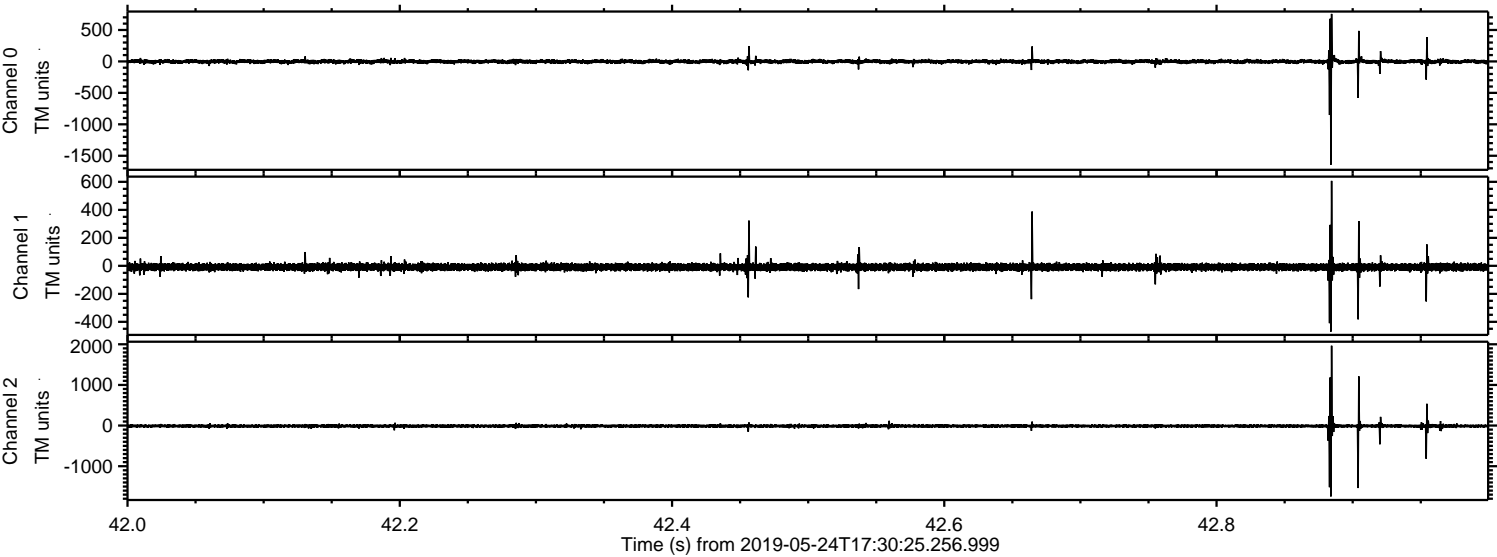

ELMAVAN 3D WAVEFORMS (Measured data sampled at 50 kHz) 50999 packets of 144 samples from 2019-05-24T17:30:25.256.999. Part 3/147

Processed Fri May 24 19:39:07 2019 by ELM ver.2012-10-06 from 001__elm20190524_173024__dat00.bin

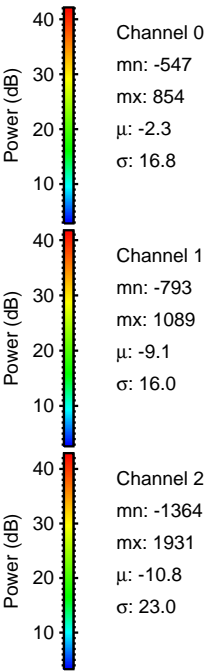
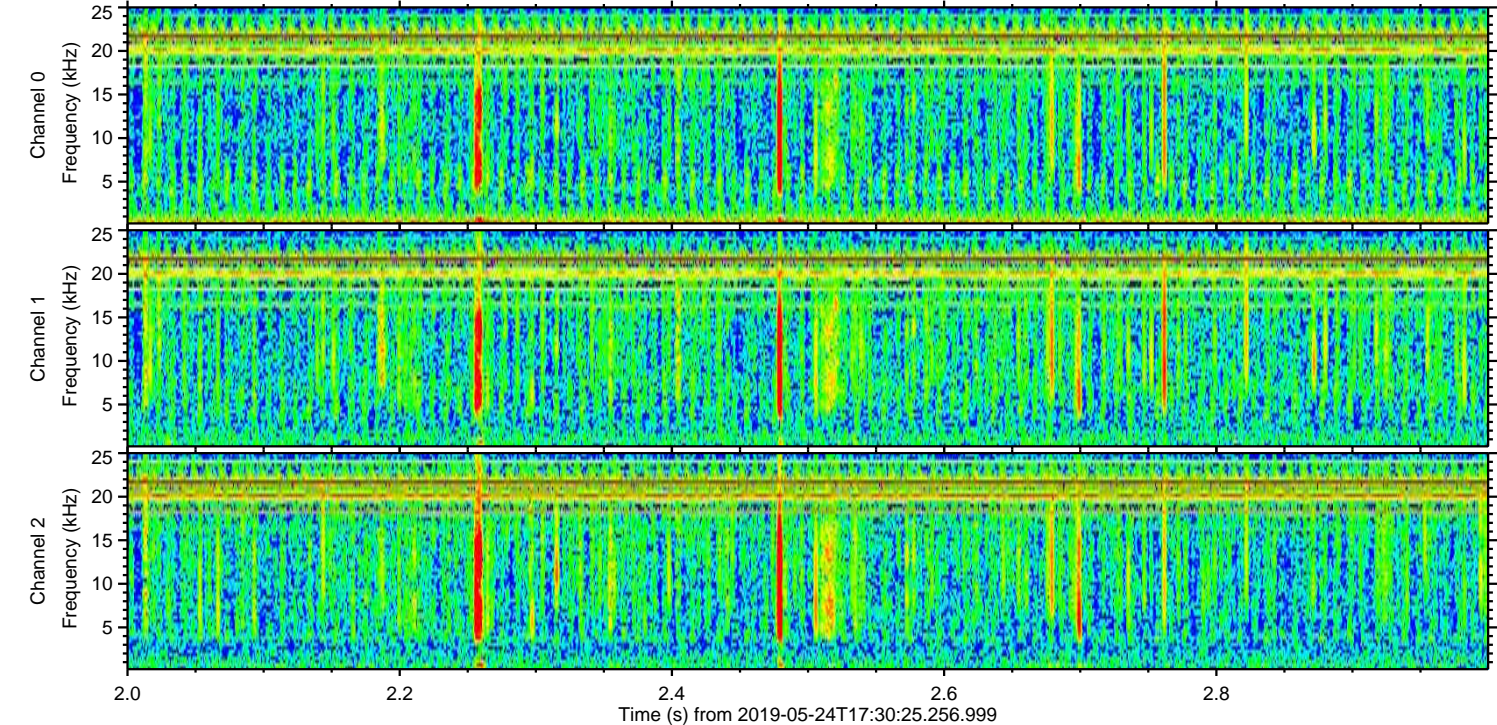
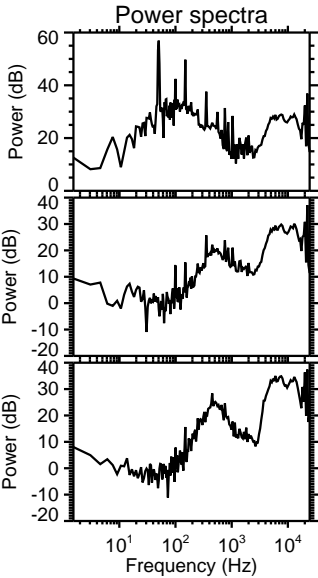
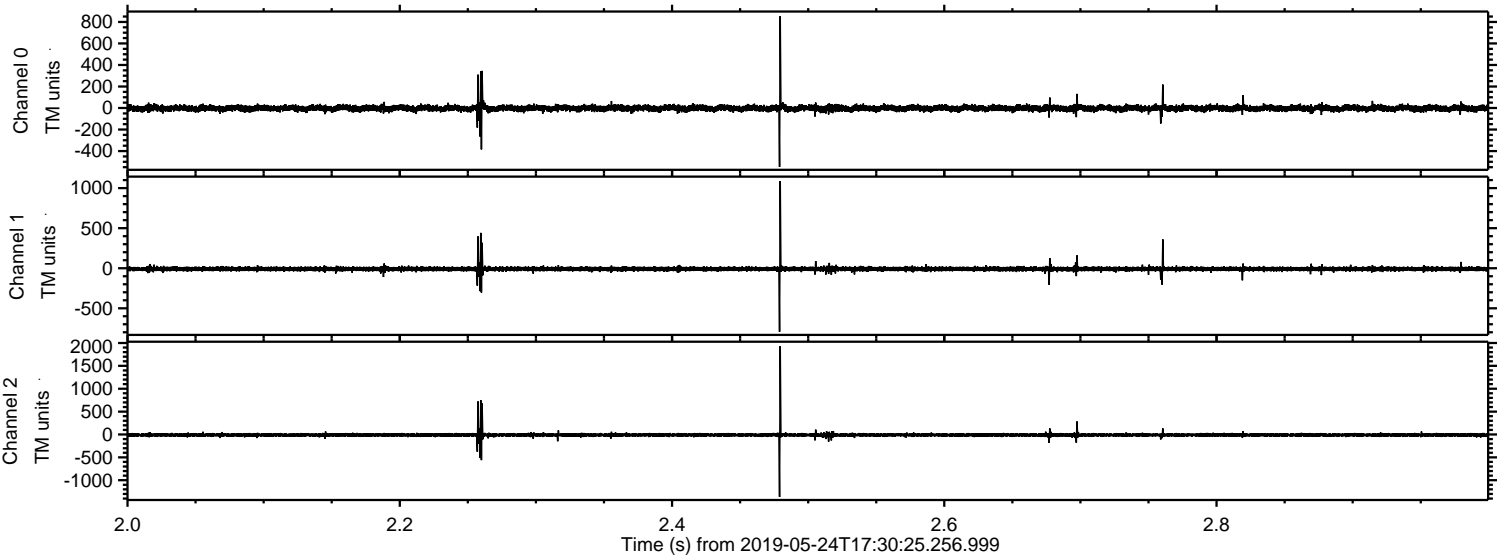

ELMAVAN 3D WAVEFORMS (Measured data sampled at 50 kHz) 50999 packets of 144 samples from 2019-05-24T17:30:25.256.999. Part 20/147

Processed Fri May 24 19:39:08 2019 by ELM ver.2012-10-06 from 001__elm20190524_173024__dat00.bin

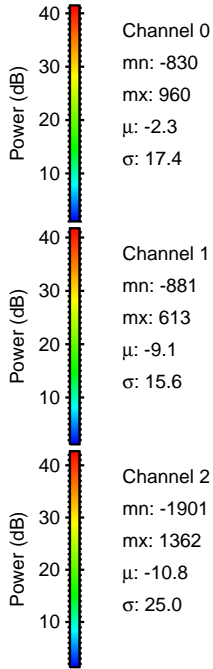
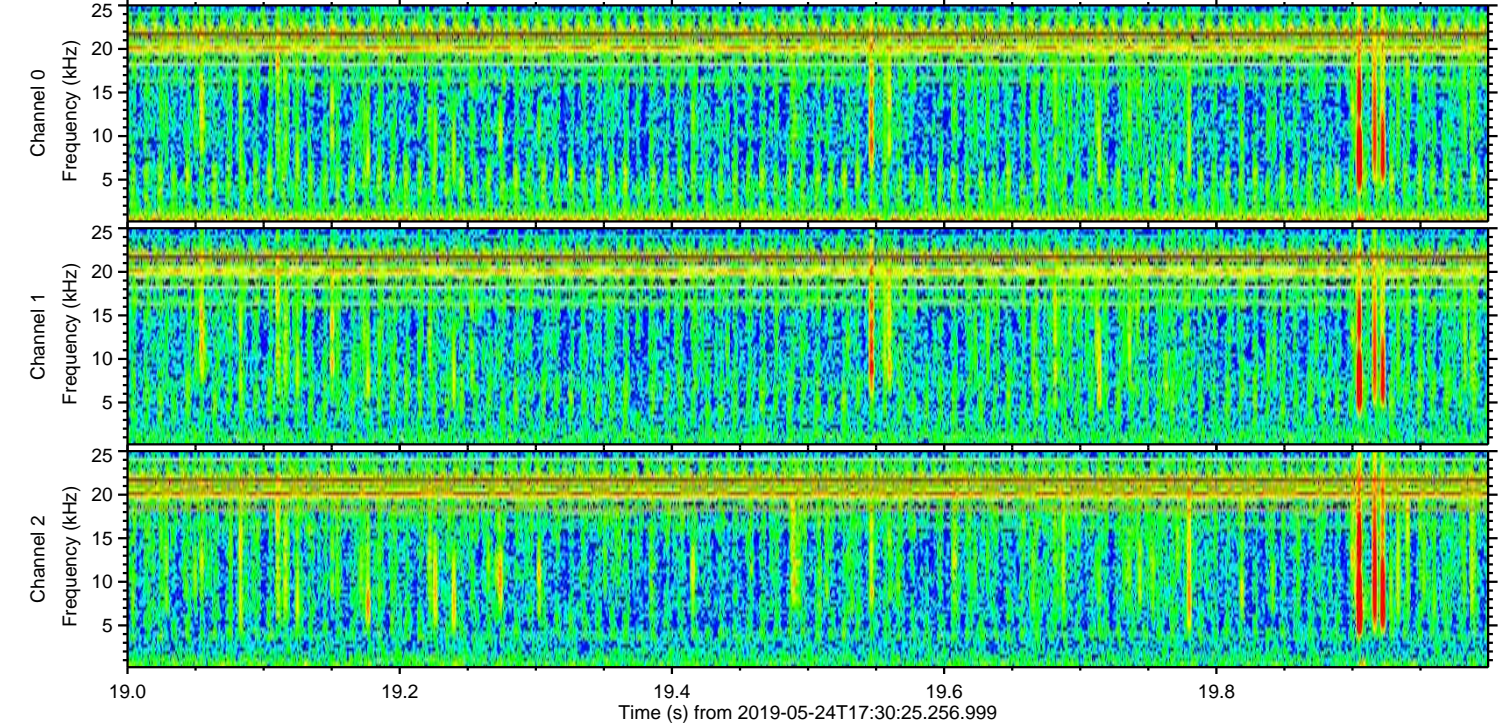
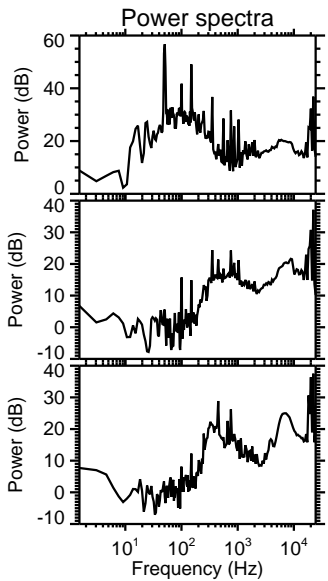
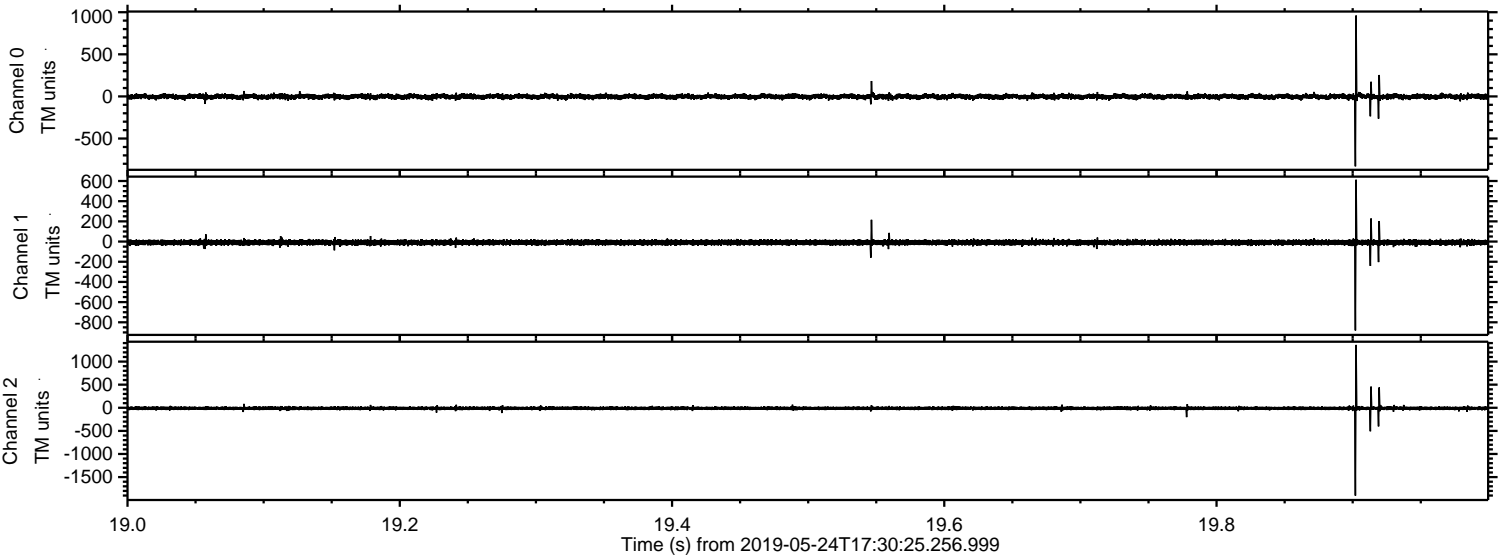

Channel 0
mn: -830
mx: 960
 μ : -2.3
 σ : 17.4

Channel 1
mn: -881
mx: 613
 μ : -9.1
 σ : 15.6

Channel 2
mn: -1901
mx: 1362
 μ : -10.8
 σ : 25.0

Processed Fri May 24 19:39:08 2019 by ELM ver.2012-10-06 from 001__elm20190524_173024__dat00.bin

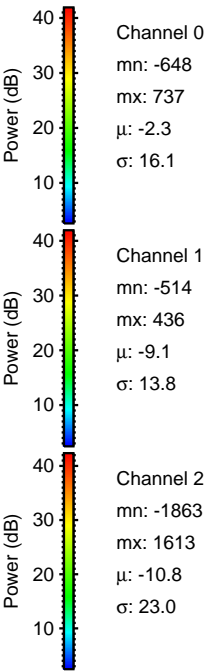
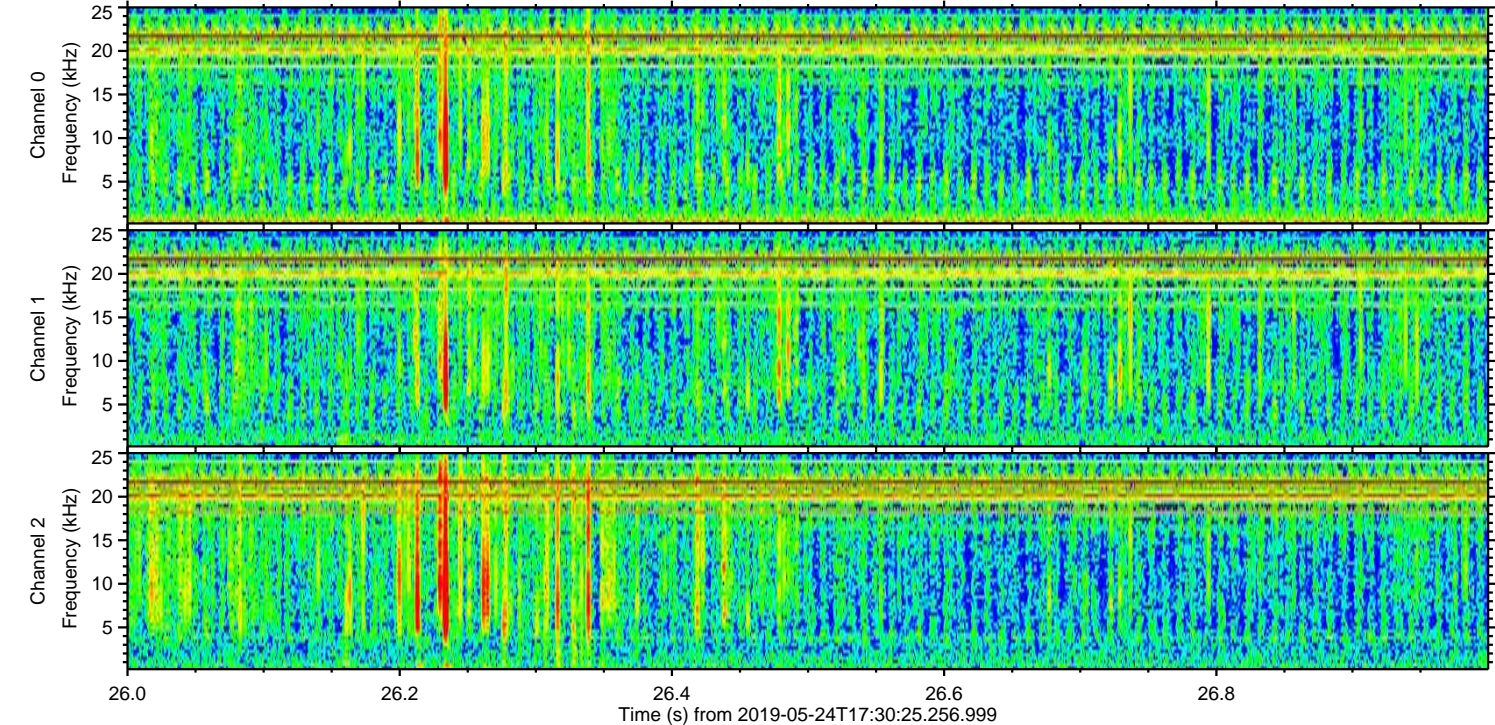
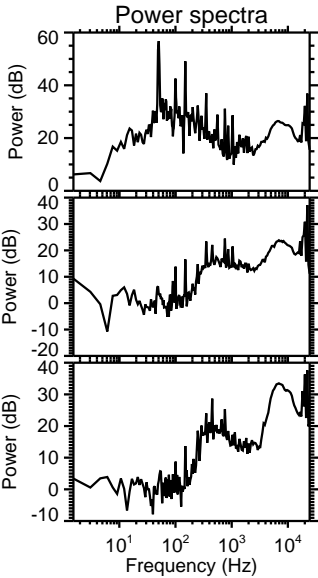
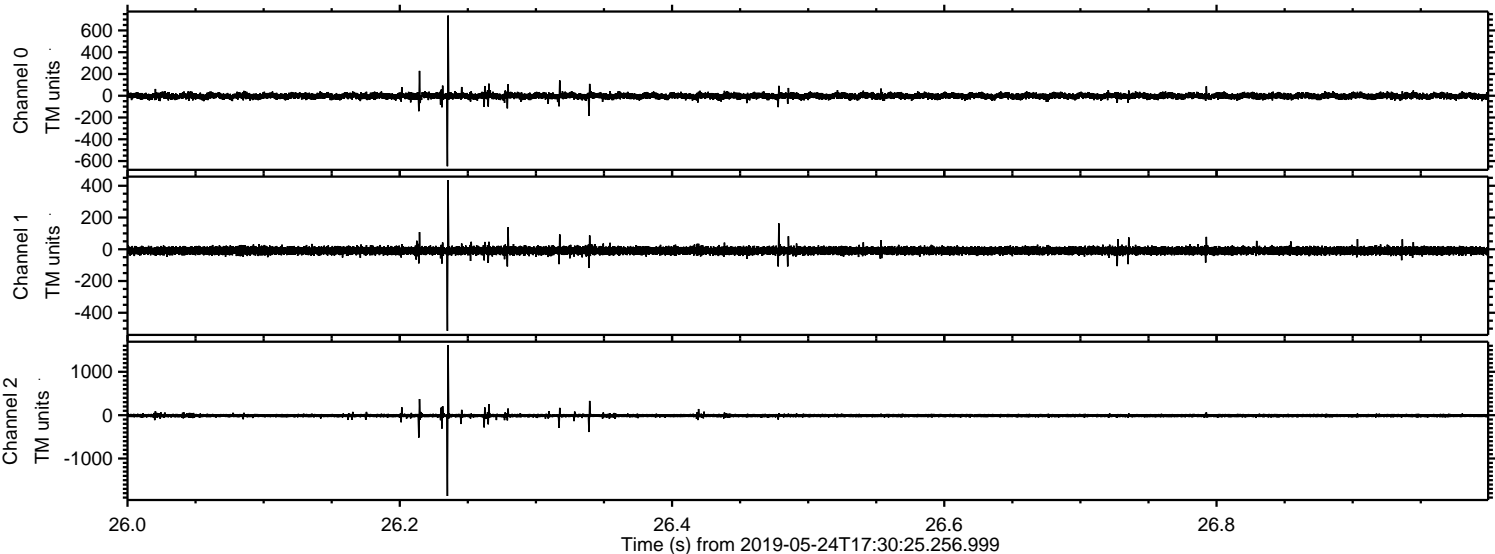

Processed Fri May 24 19:39:09 2019 by ELM ver.2012-10-06 from 001__elm20190524_173024__dat00.bin

