

ELMAVAN 3D WAVEFORMS (Measured data sampled at 50 kHz) 50999 packets of 144 samples from 2019-05-24T08:20:01.827.000.

Processed Fri May 24 10:27:19 2019 by ELM ver.2012-10-06 from 001__elm20190524_082000__dat00.bin

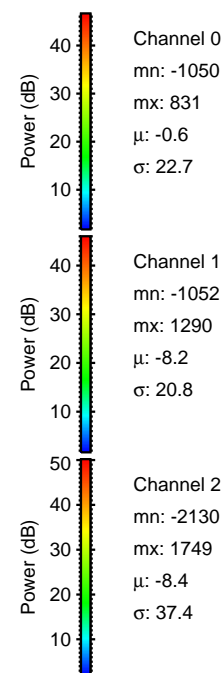

Processed Fri May 24 10:27:24 2019 by ELM ver.2012-10-06 from 001__elm20190524_082000__dat00.bin

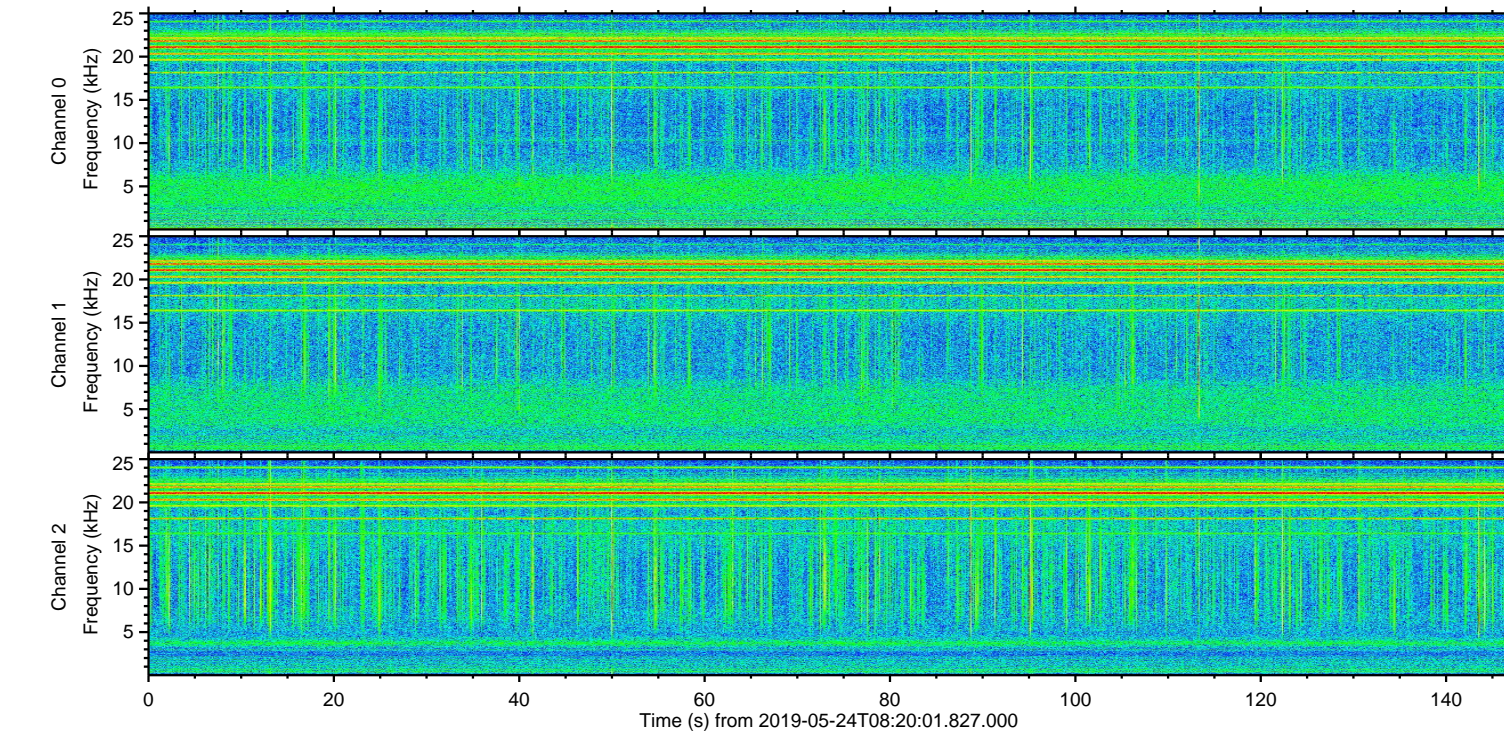
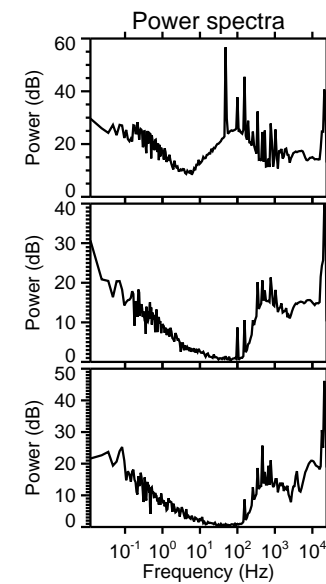
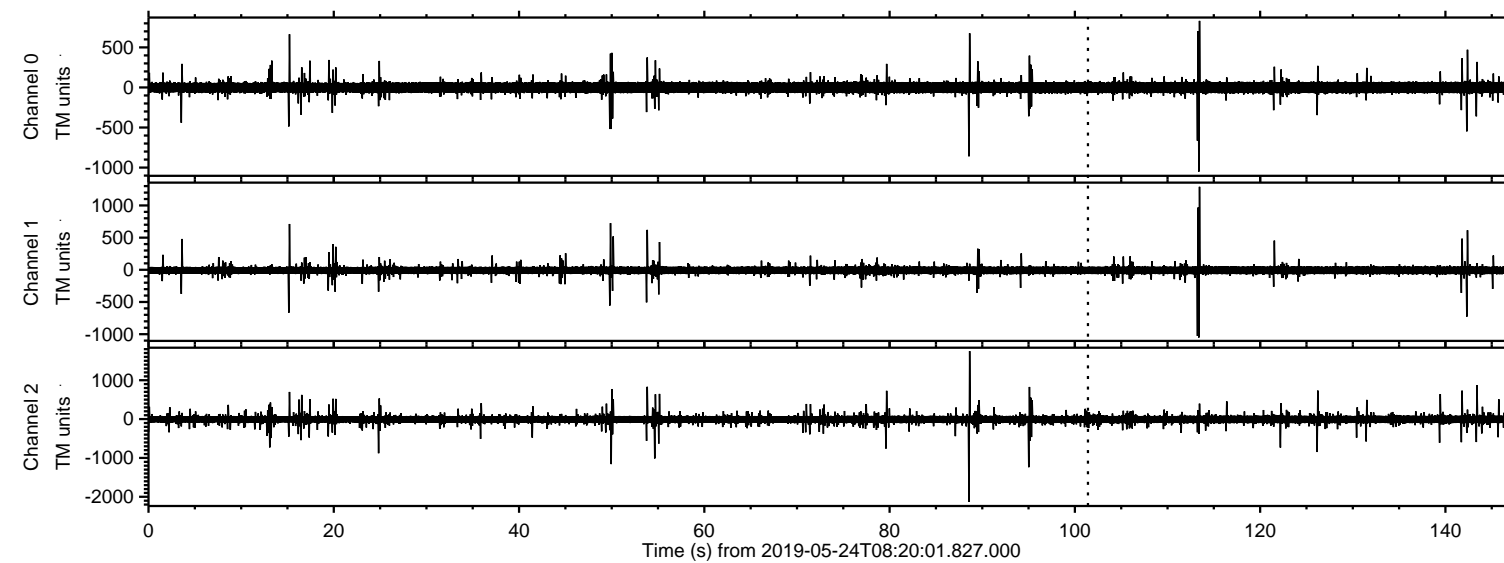
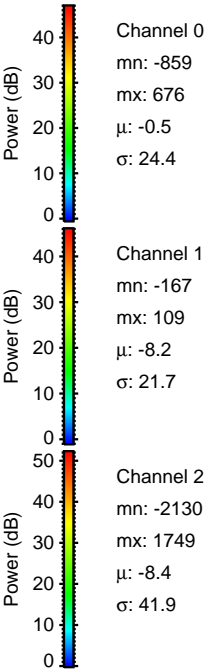
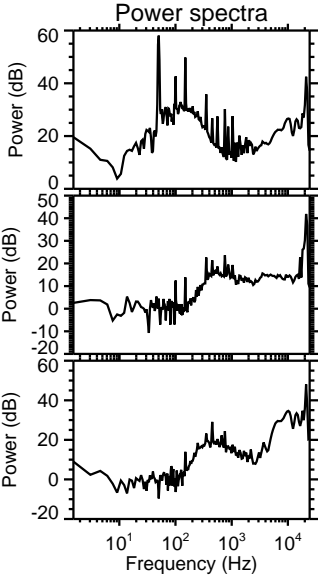
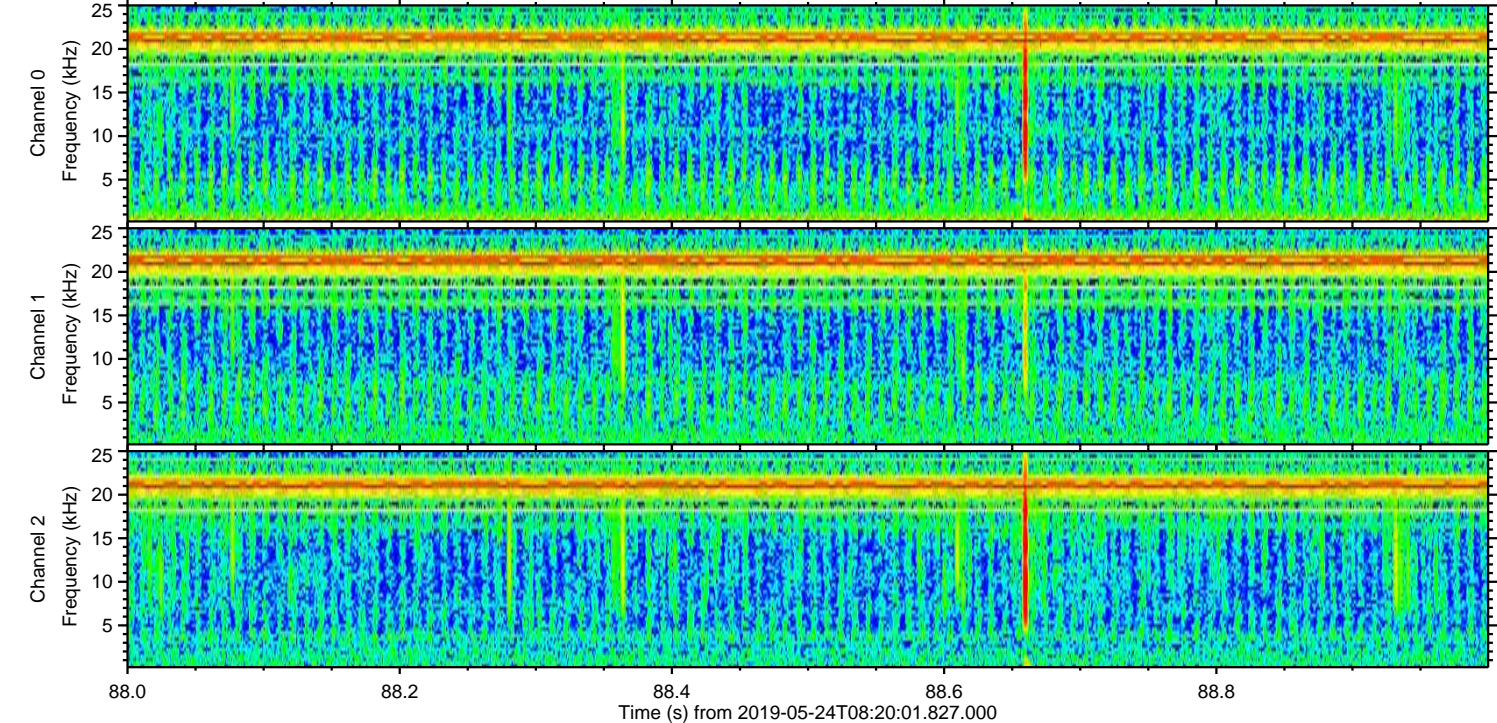
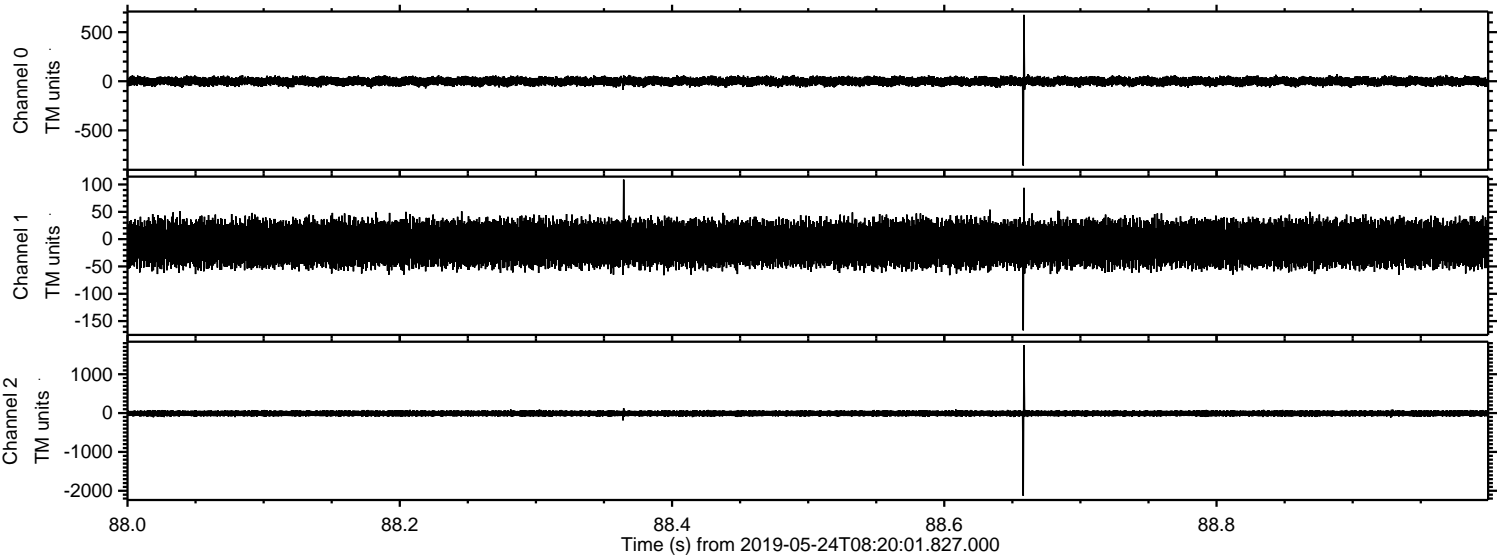

ELMAVAN 3D WAVEFORMS (Measured data sampled at 50 kHz) 50999 packets of 144 samples from 2019-05-24T08:20:01.827.000. Part 114/147

Processed Fri May 24 10:27:25 2019 by ELM ver.2012-10-06 from 001__elm20190524_082000__dat00.bin

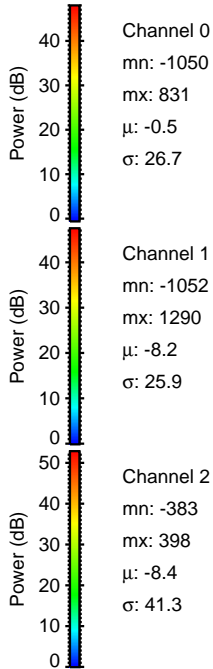
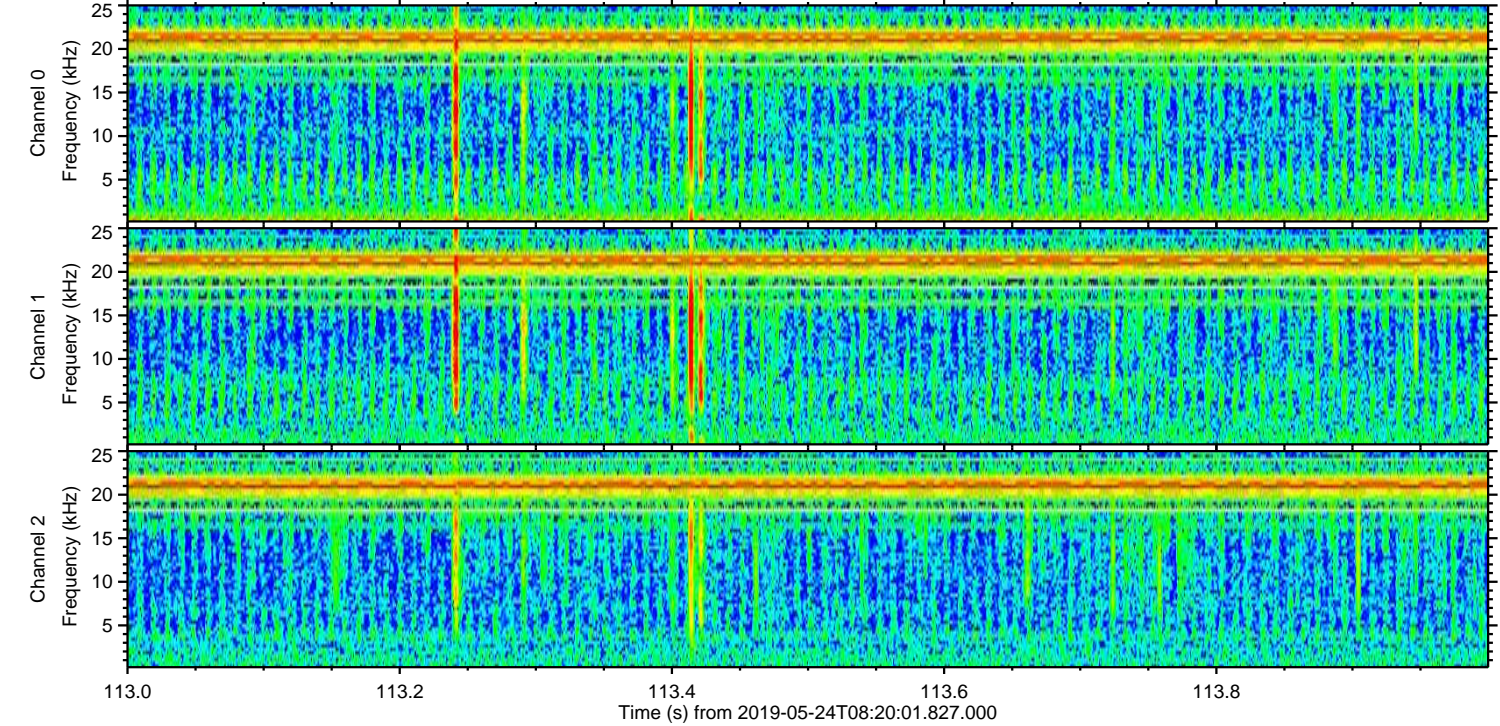
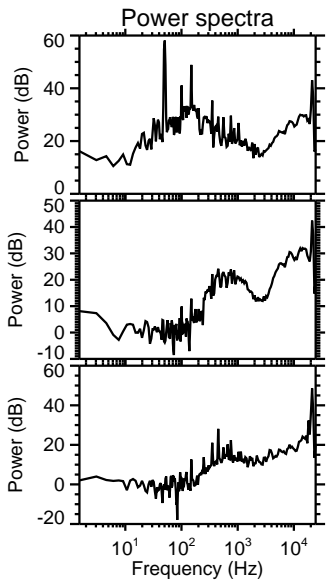
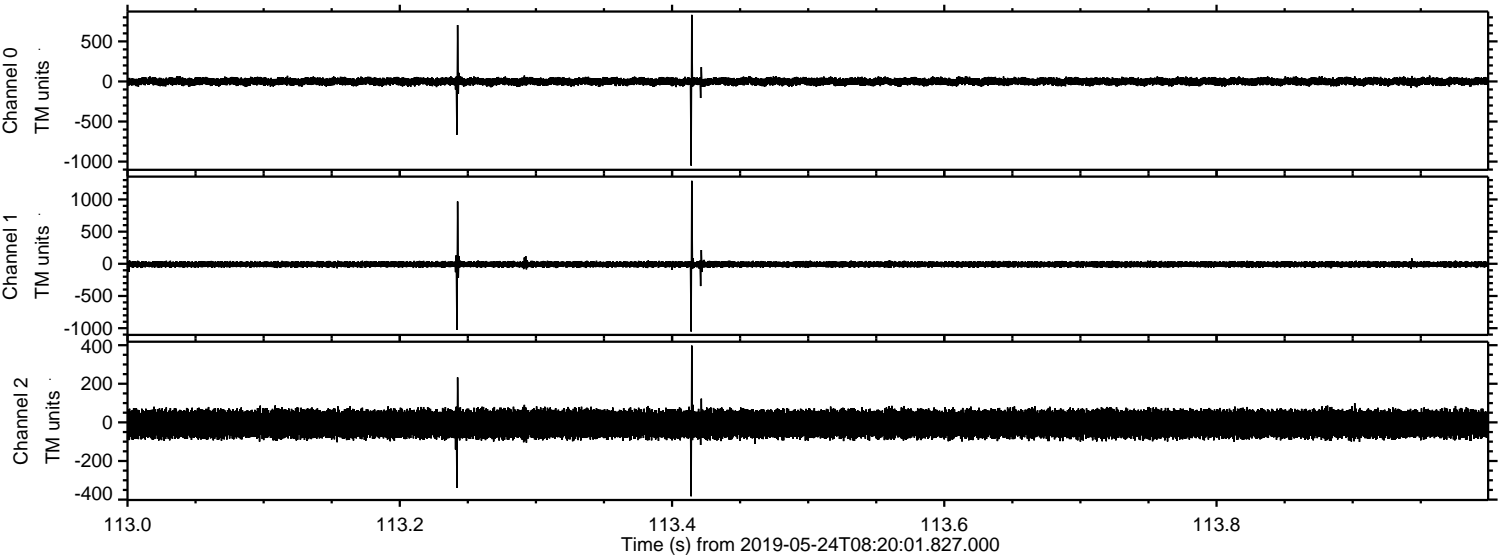

Processed Fri May 24 10:27:26 2019 by ELM ver.2012-10-06 from 001__elm20190524_082000__dat00.bin

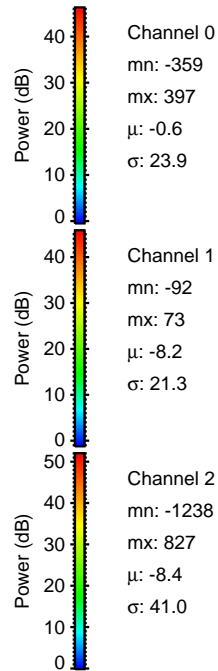
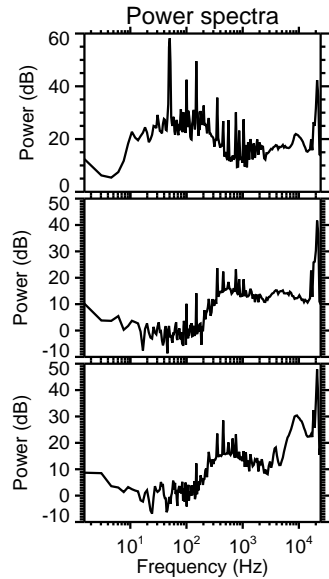
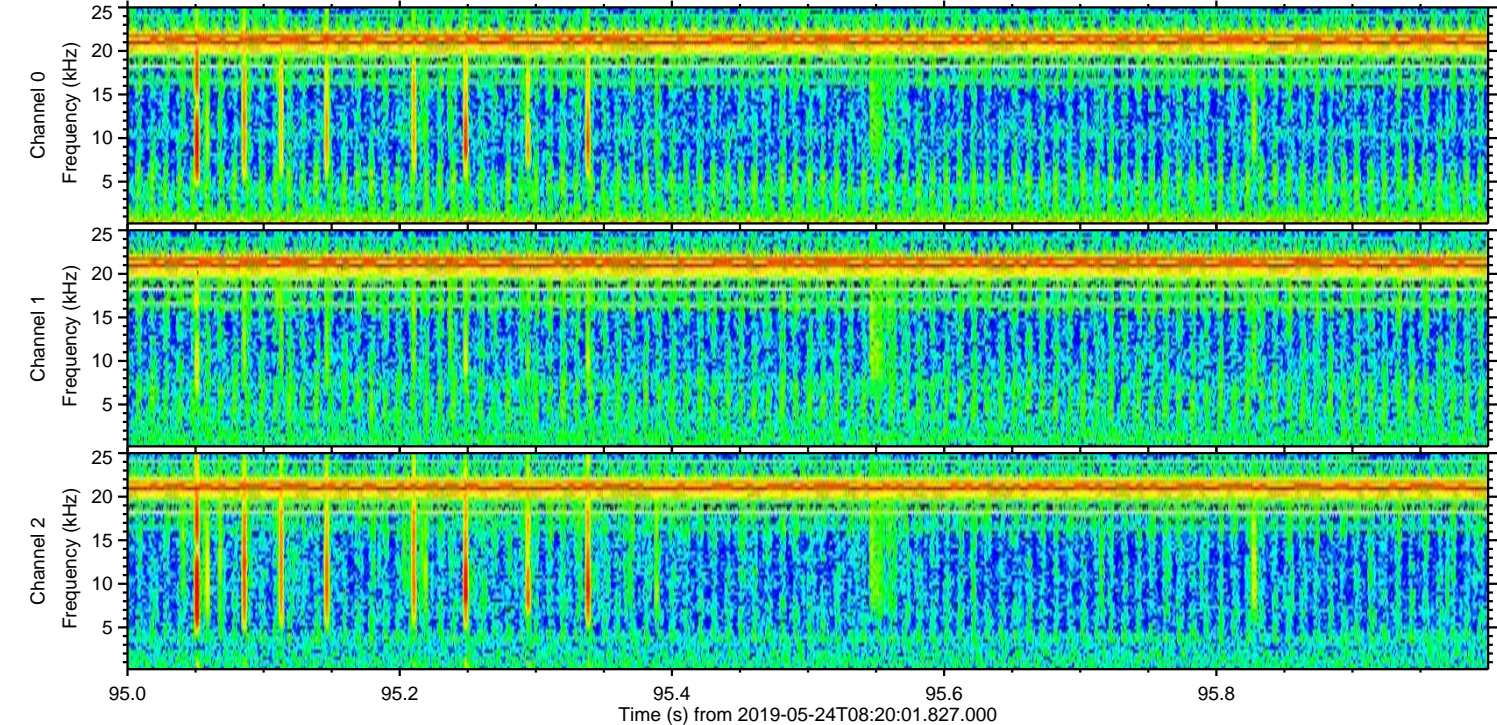
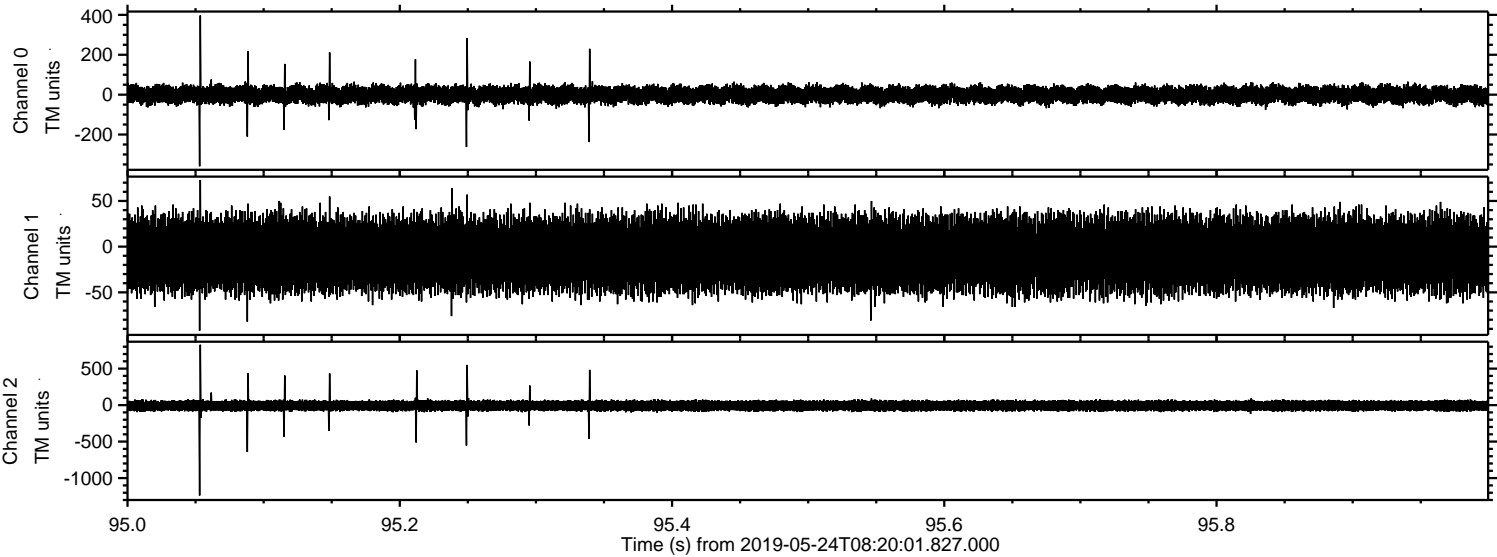

Processed Fri May 24 10:27:26 2019 by ELM ver.2012-10-06 from 001__elm20190524_082000__dat00.bin

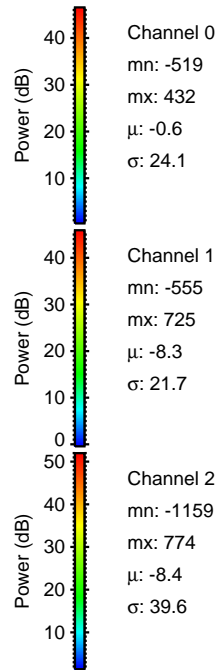
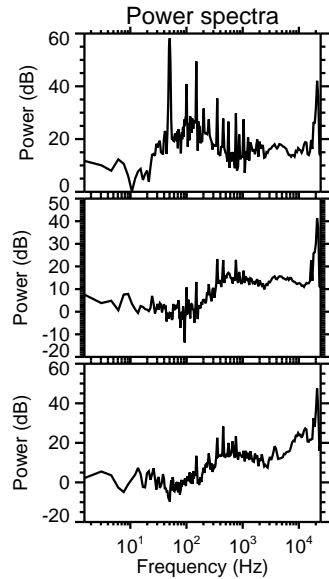
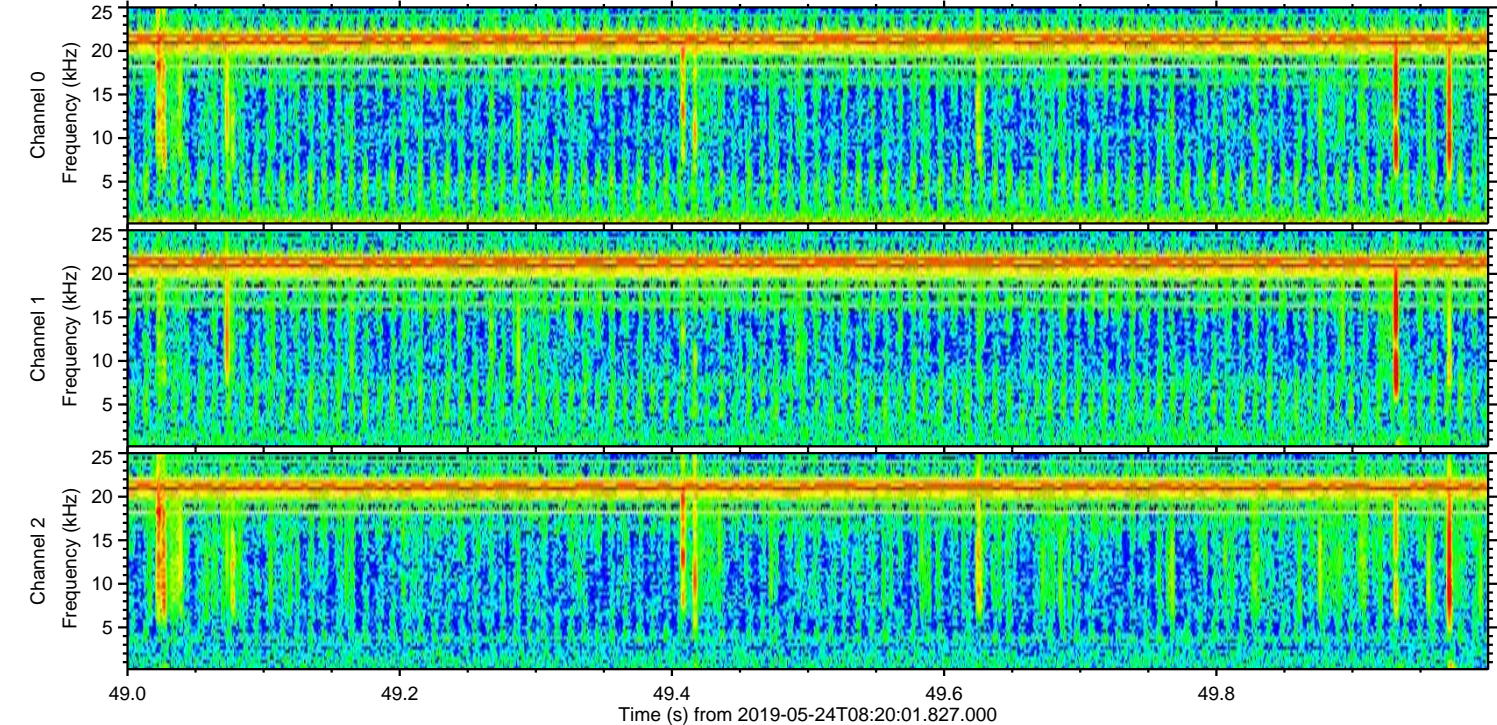
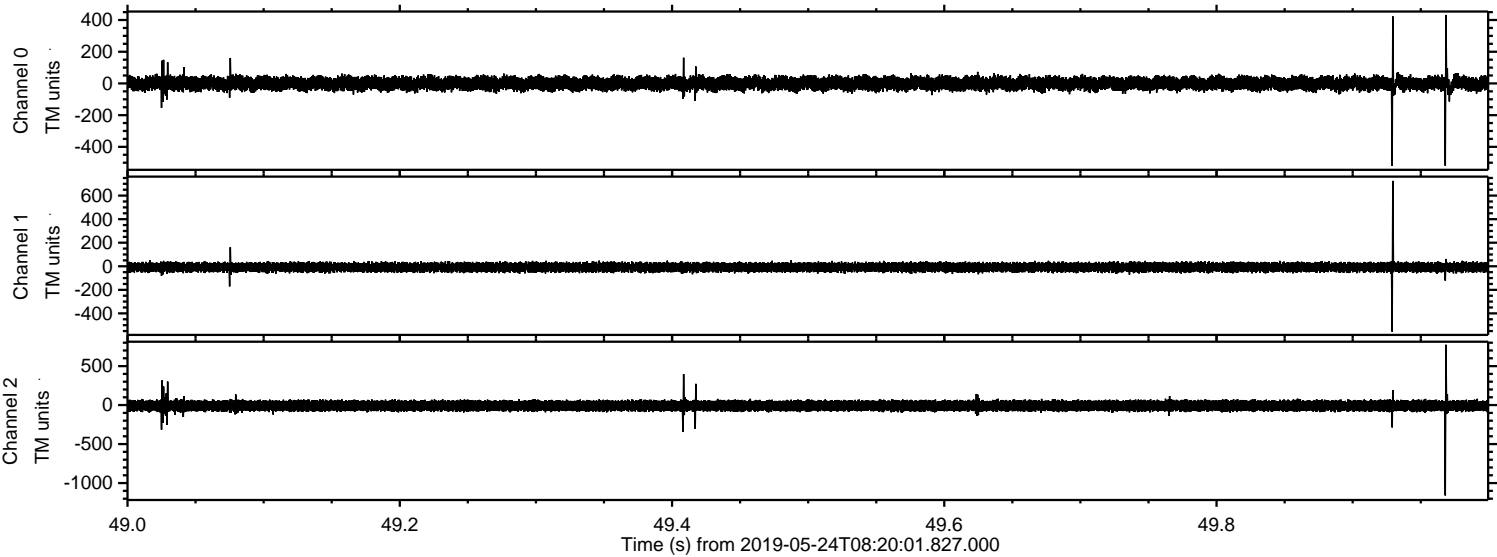

Power spectra

Channel 0

mn: -519
mx: 432
 μ : -0.6
 σ : 24.1

Channel 1

mn: -555
mx: 725
 μ : -8.3
 σ : 21.7

Channel 2

mn: -1159
mx: 774
 μ : -8.4
 σ : 39.6

Processed Fri May 24 10:27:27 2019 by ELM ver.2012-10-06 from 001__elm20190524_082000__dat00.bin

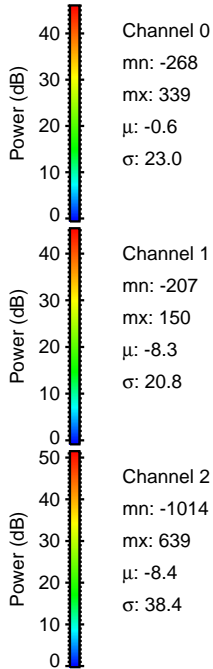
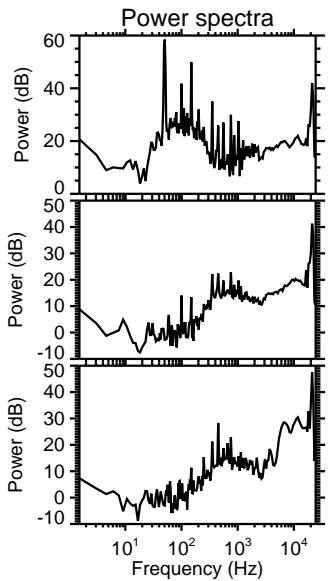
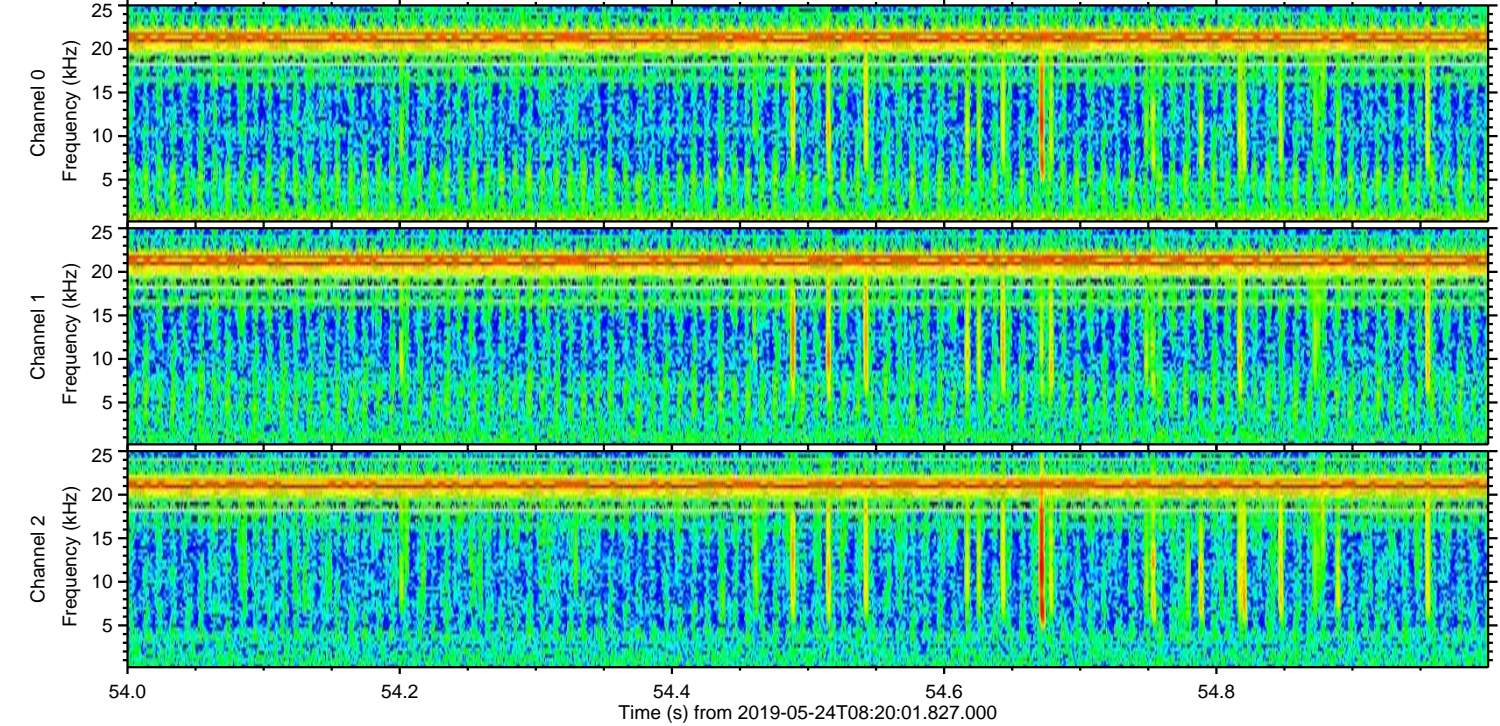
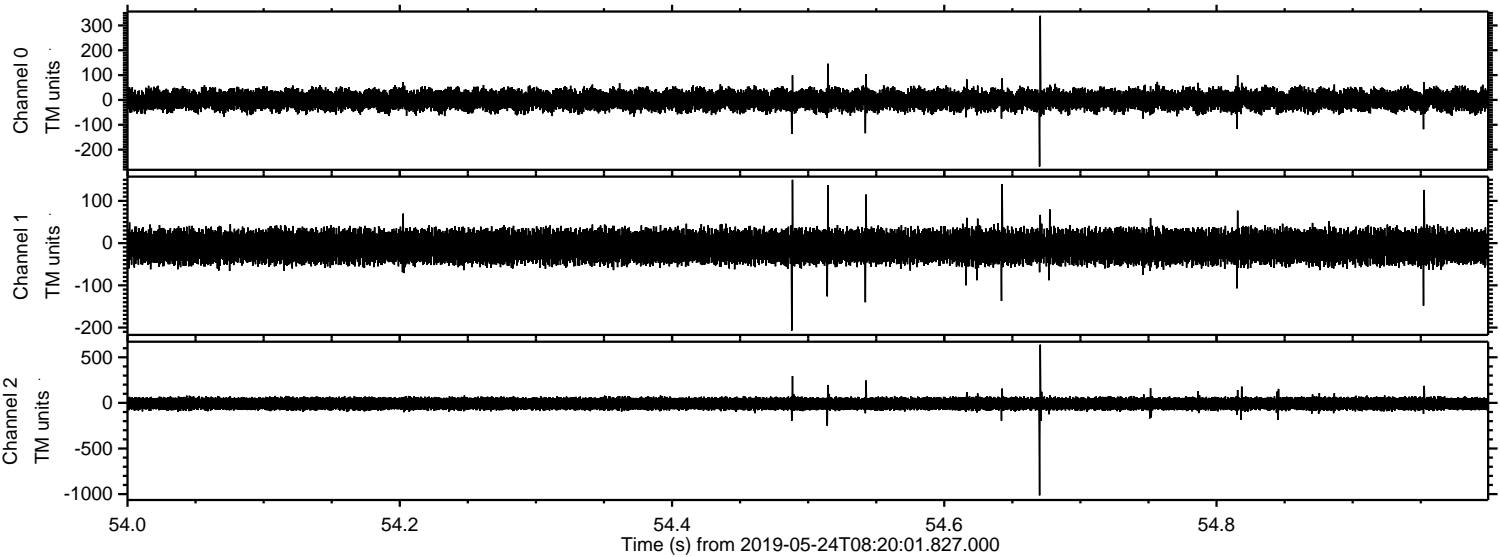

Processed Fri May 24 10:27:27 2019 by ELM ver.2012-10-06 from 001__elm20190524_082000__dat00.bin

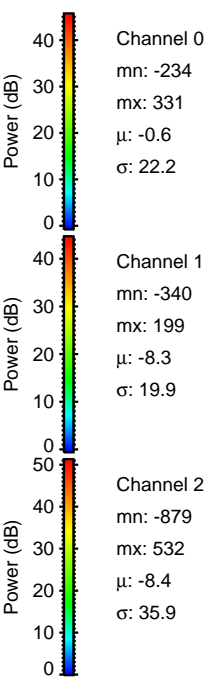
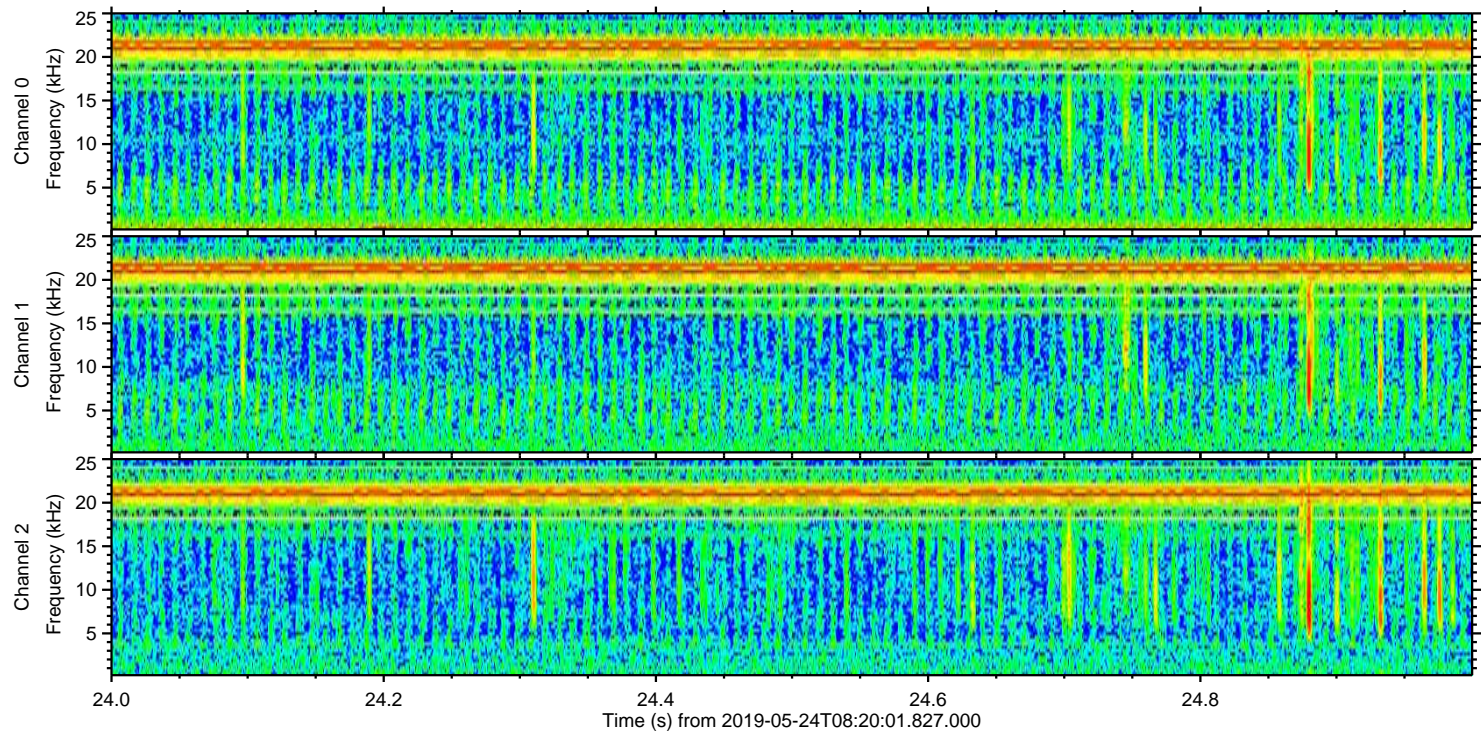
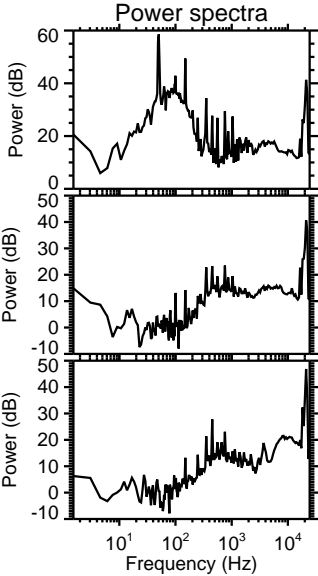
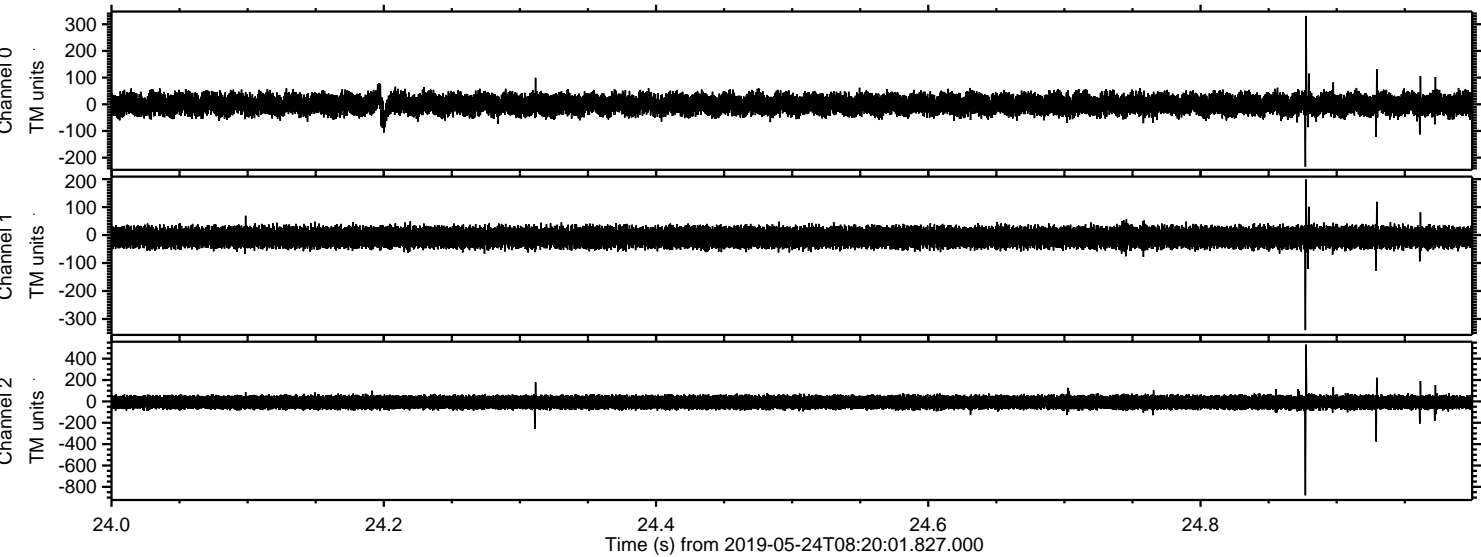

ELMAVAN 3D WAVEFORMS (Measured data sampled at 50 kHz) 50999 packets of 144 samples from 2019-05-24T08:20:01.827.000. Part 144/147

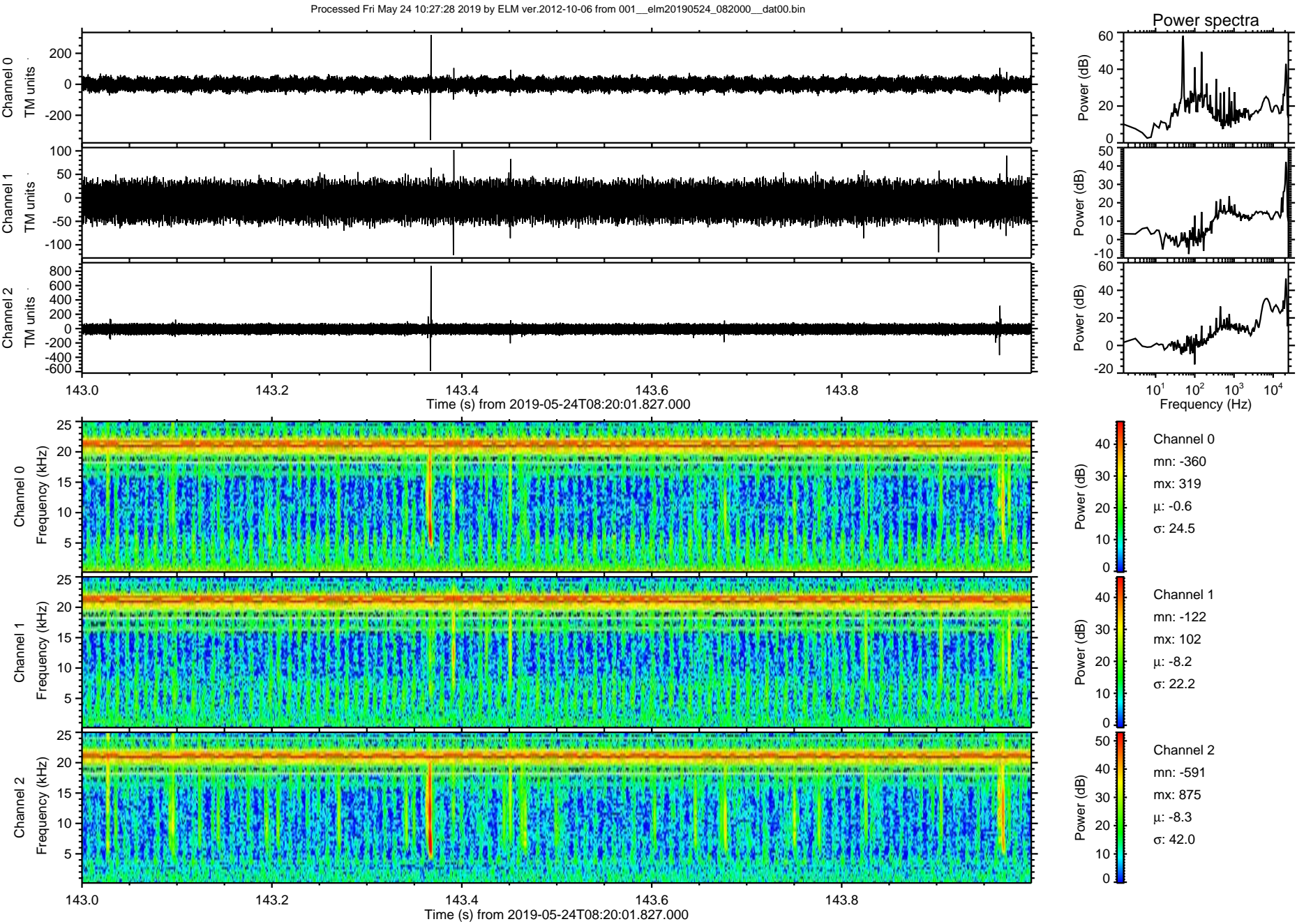

ELMAVAN 3D WAVEFORMS (Measured data sampled at 50 kHz) 50999 packets of 144 samples from 2019-05-24T08:20:01.827.000. Part 127/147

Processed Fri May 24 10:27:29 2019 by ELM ver.2012-10-06 from 001__elm20190524_082000__dat00.bin

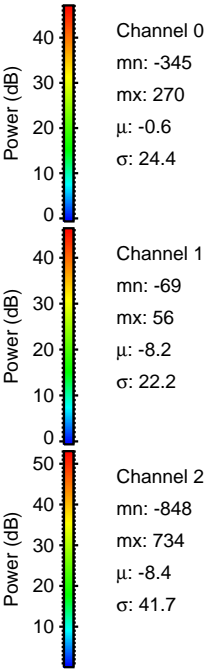
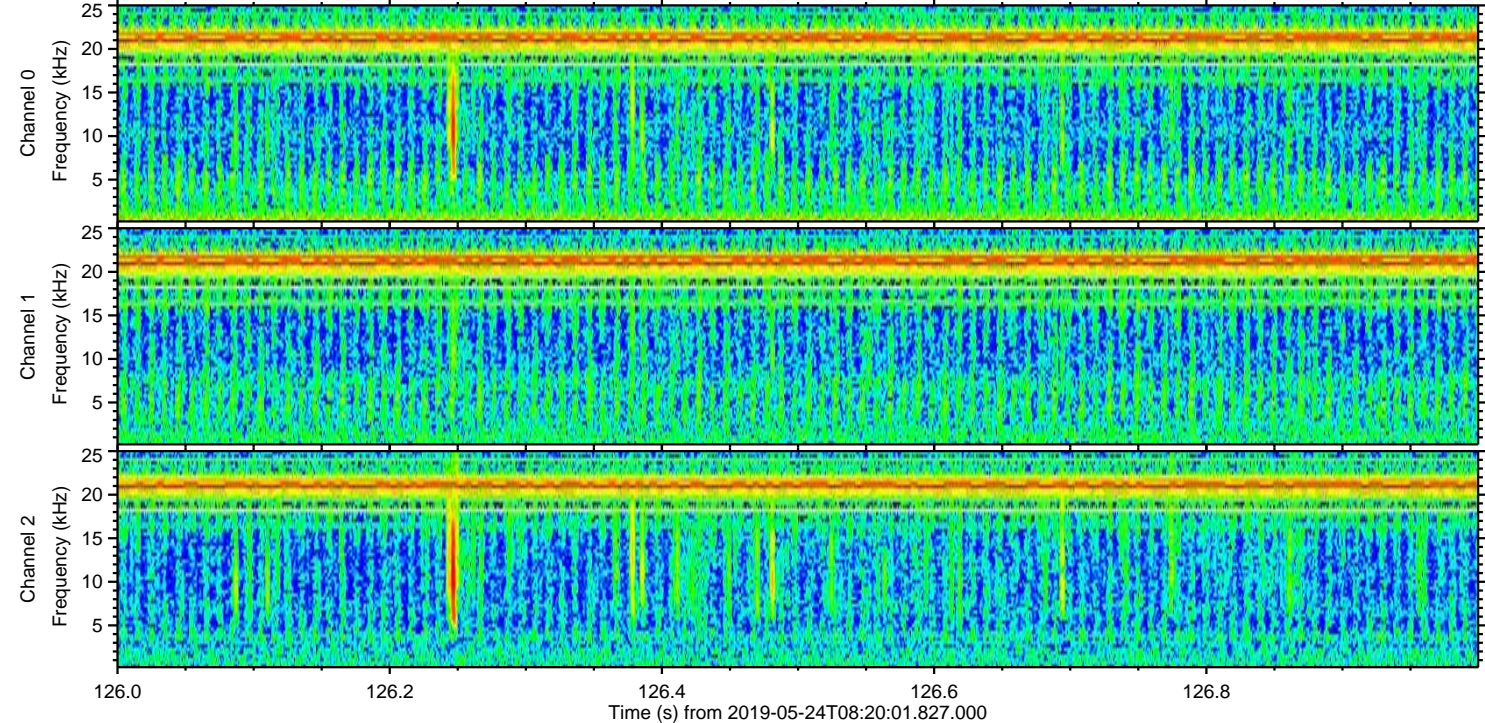
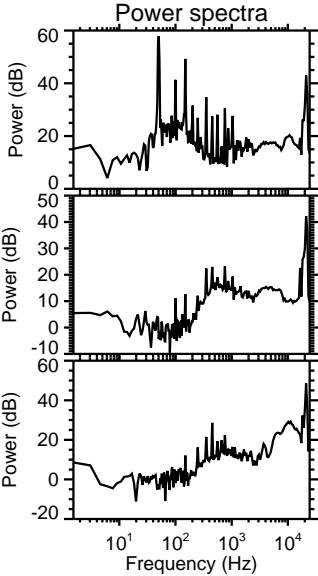
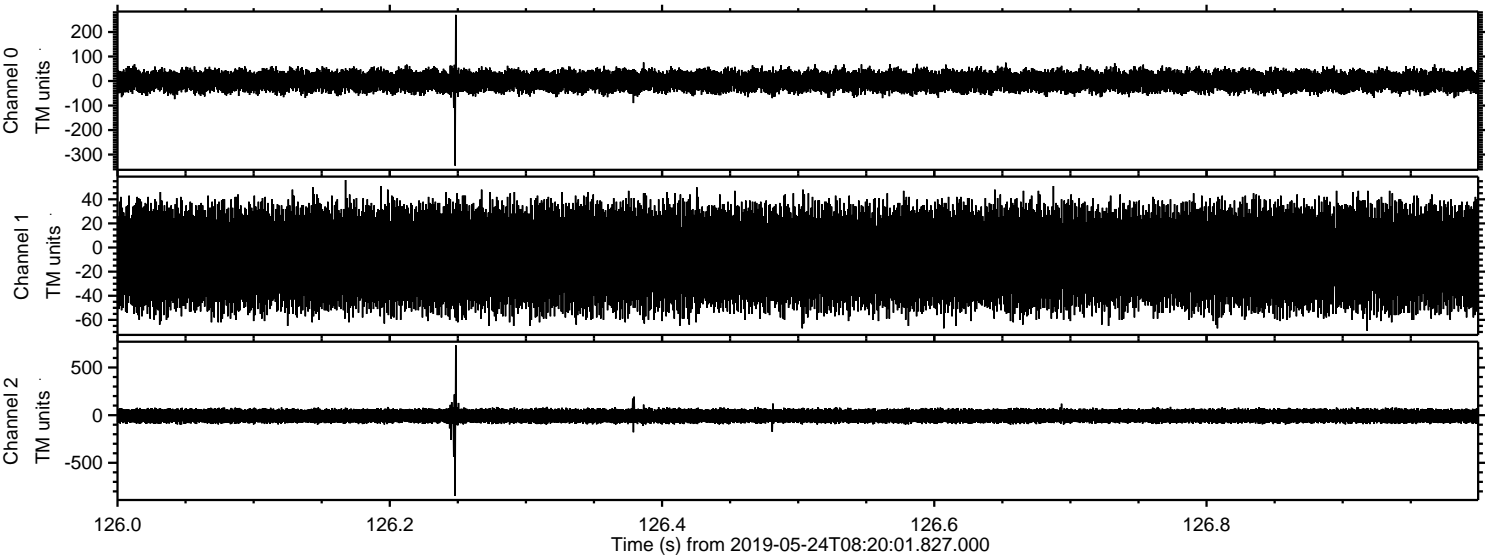

Processed Fri May 24 10:27:29 2019 by ELM ver.2012-10-06 from 001__elm20190524_082000__dat00.bin

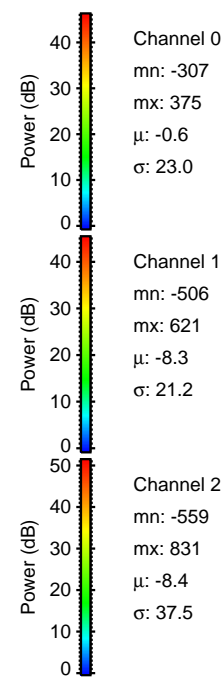
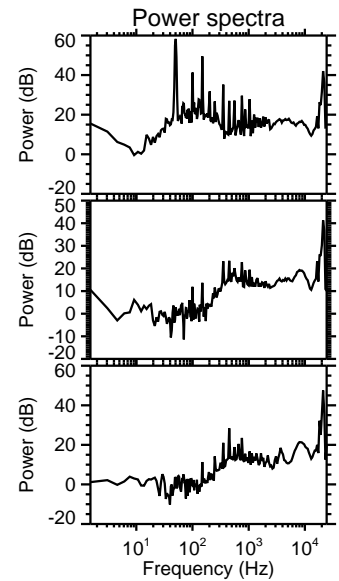
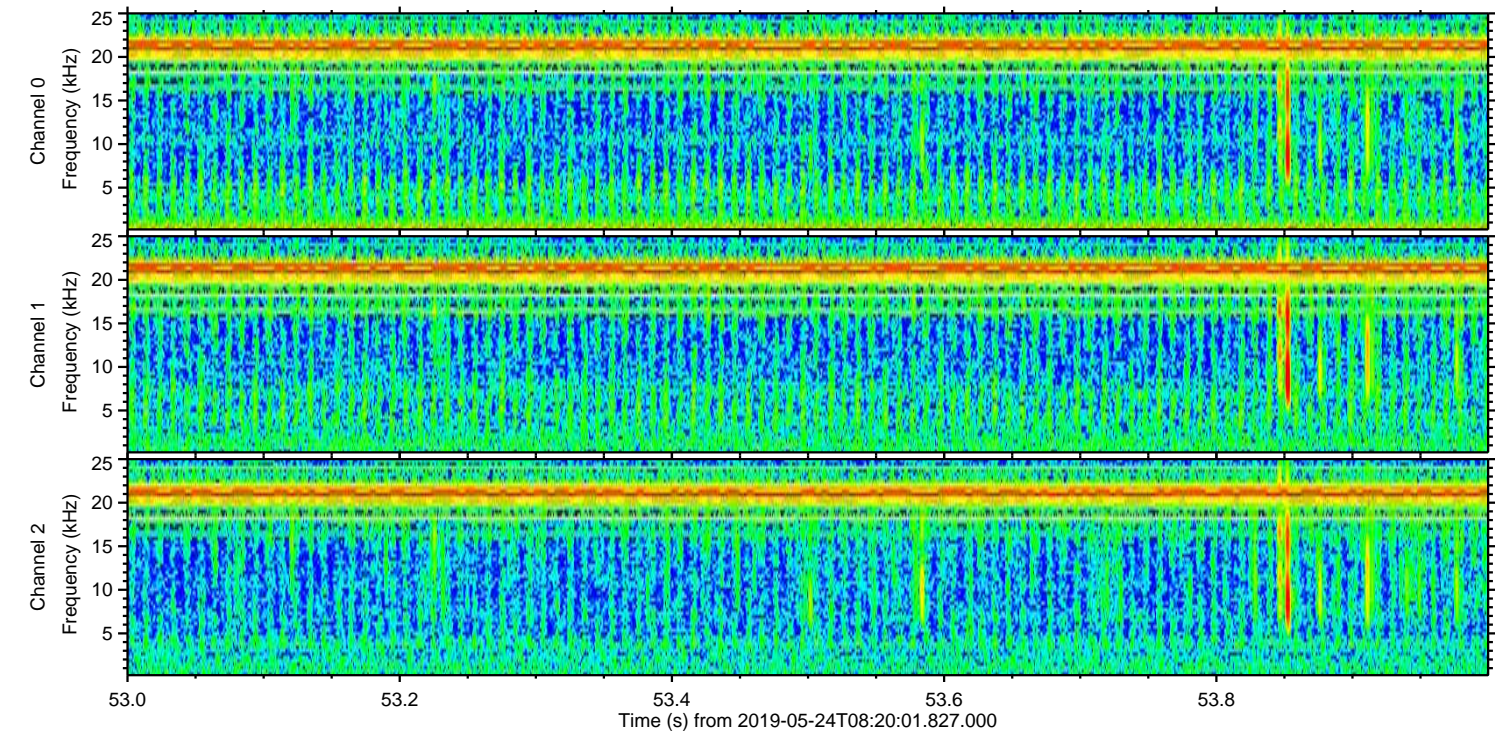
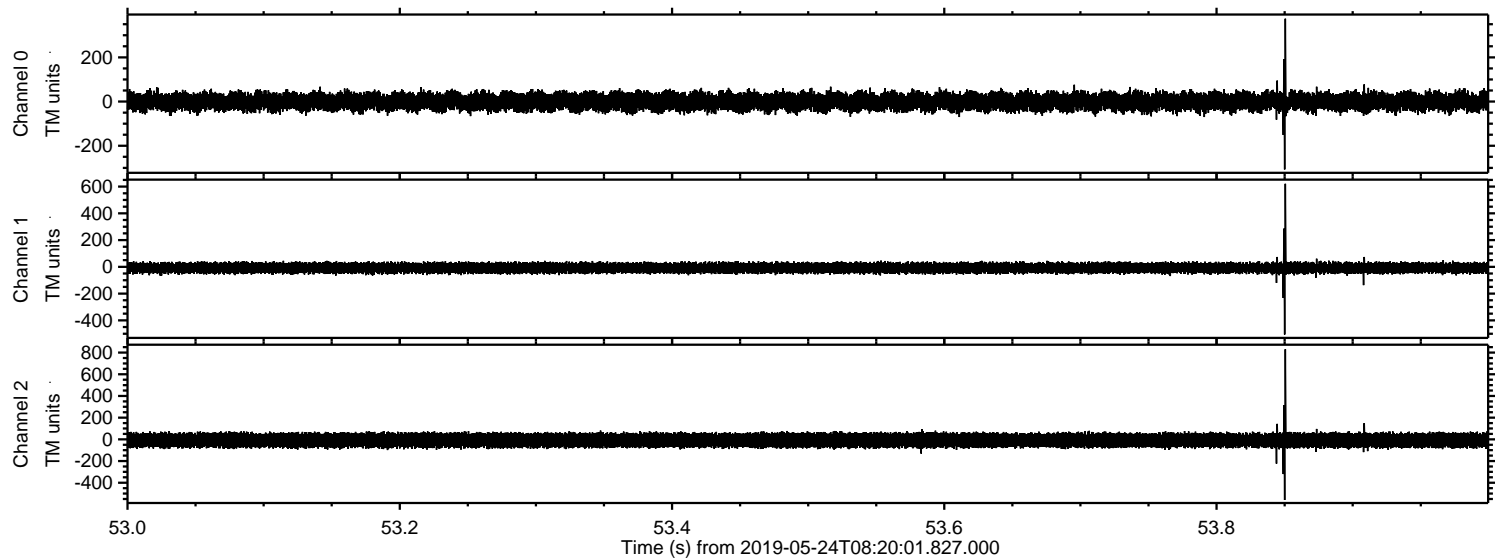

Processed Fri May 24 10:27:30 2019 by ELM ver.2012-10-06 from 001__elm20190524_082000__dat00.bin

