

ELMAVAN 3D WAVEFORMS (Measured data sampled at 50 kHz) 51000 packets of 144 samples from 2019-05-22T22:48:35.098.000.

Processed Thu May 23 00:56:09 2019 by ELM ver.2012-10-06 from 001__elm20190522_224834__dat00.bin

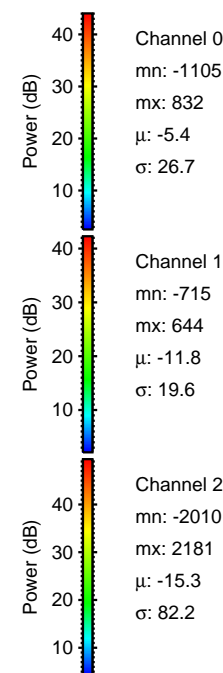

Processed Thu May 23 00:56:15 2019 by ELM ver.2012-10-06 from 001__elm20190522_224834__dat00.bin

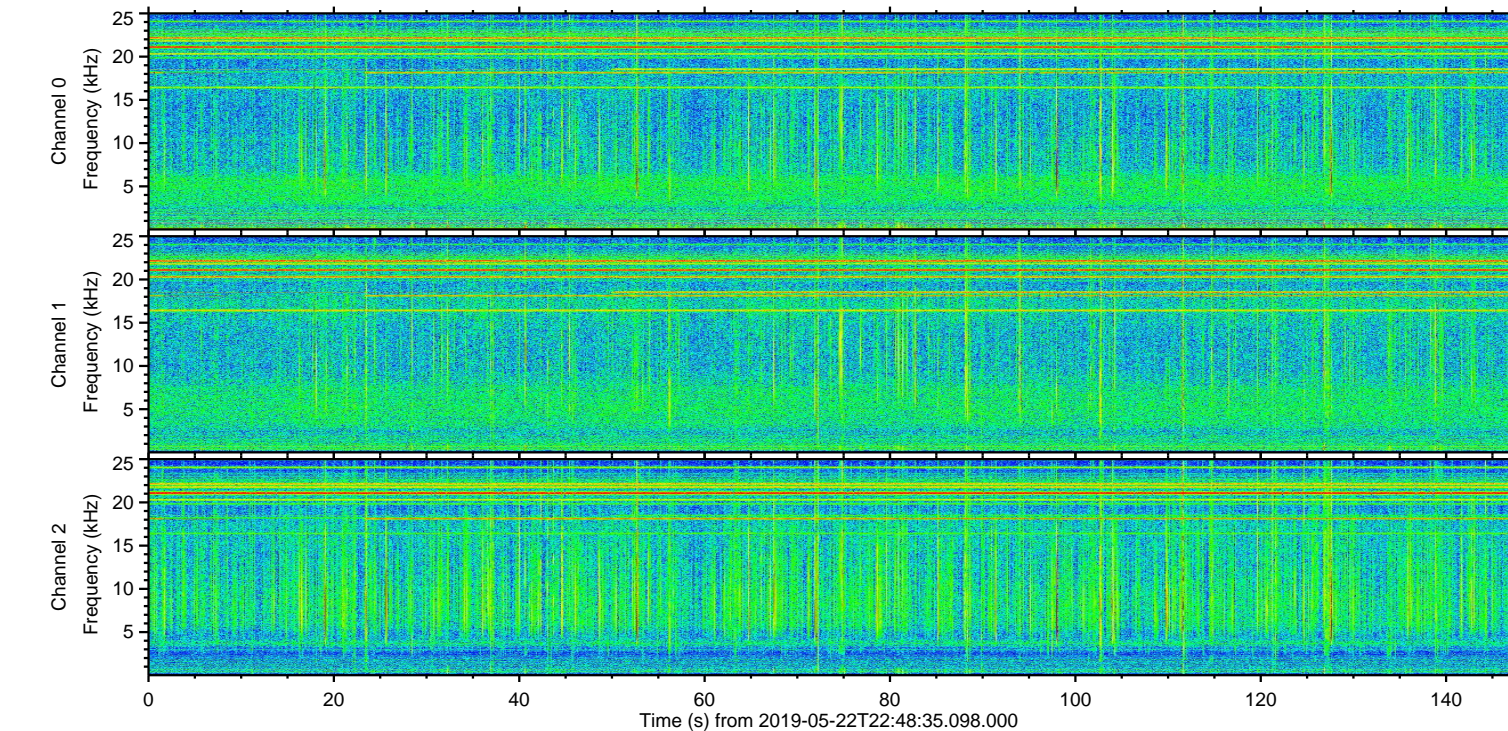
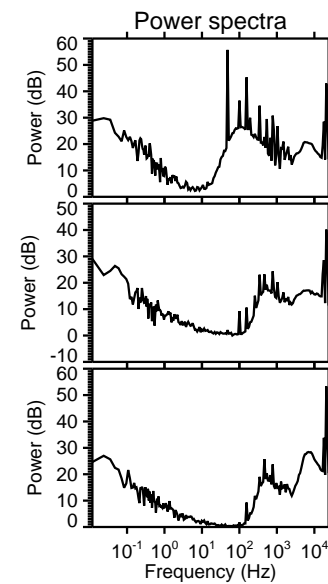
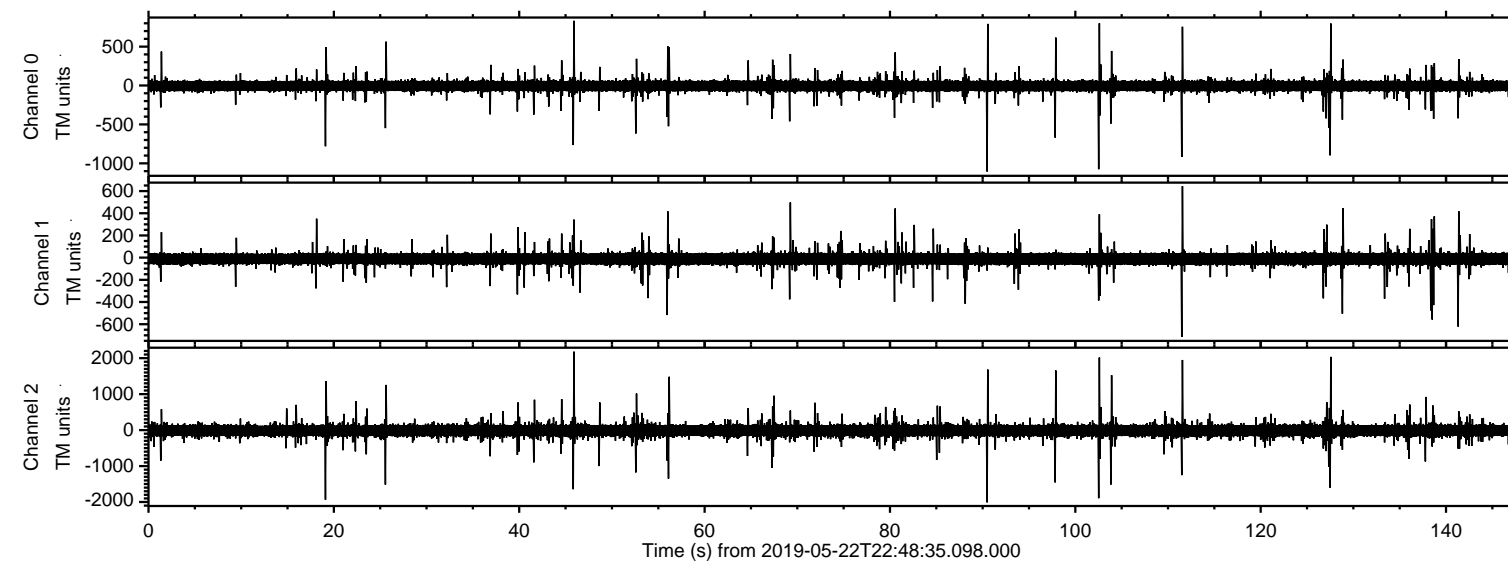
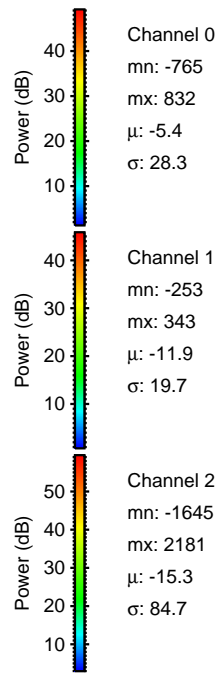
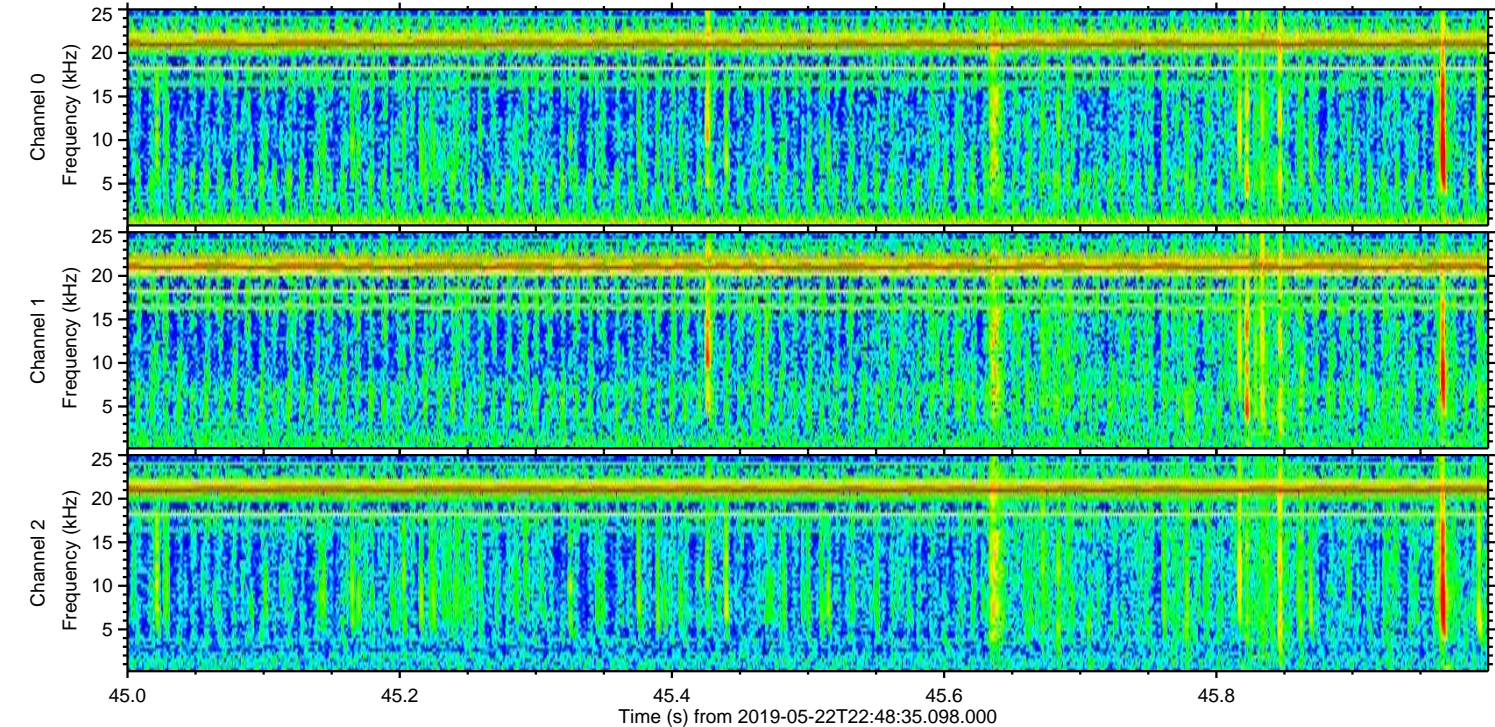
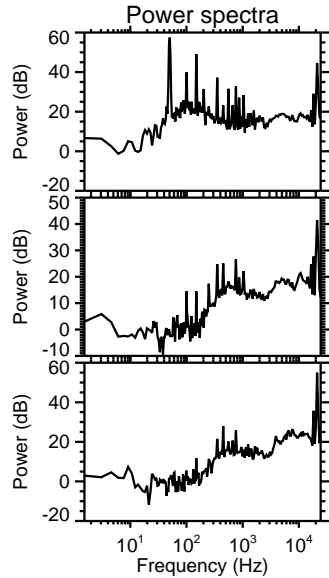
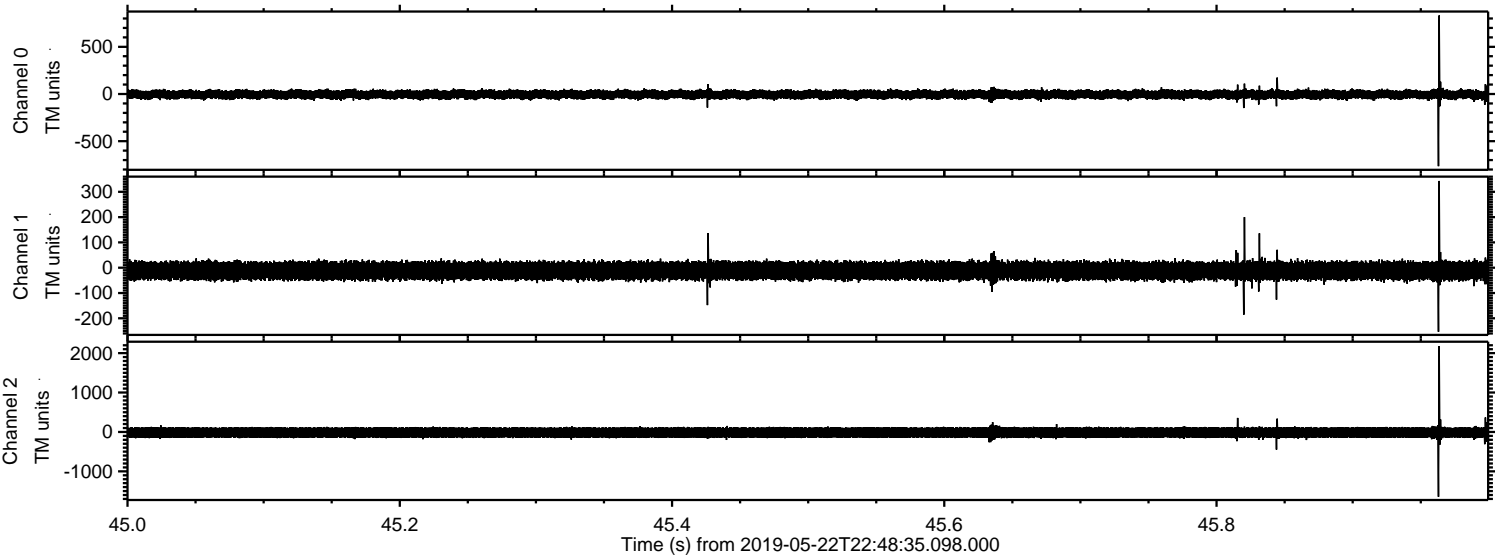

ELMAVAN 3D WAVEFORMS (Measured data sampled at 50 kHz) 51000 packets of 144 samples from 2019-05-22T22:48:35.098.000. Part 128/147

Processed Thu May 23 00:56:15 2019 by ELM ver.2012-10-06 from 001__elm20190522_224834__dat00.bin

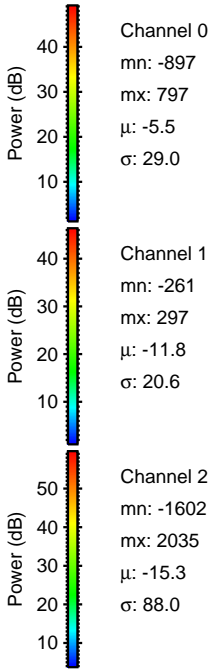
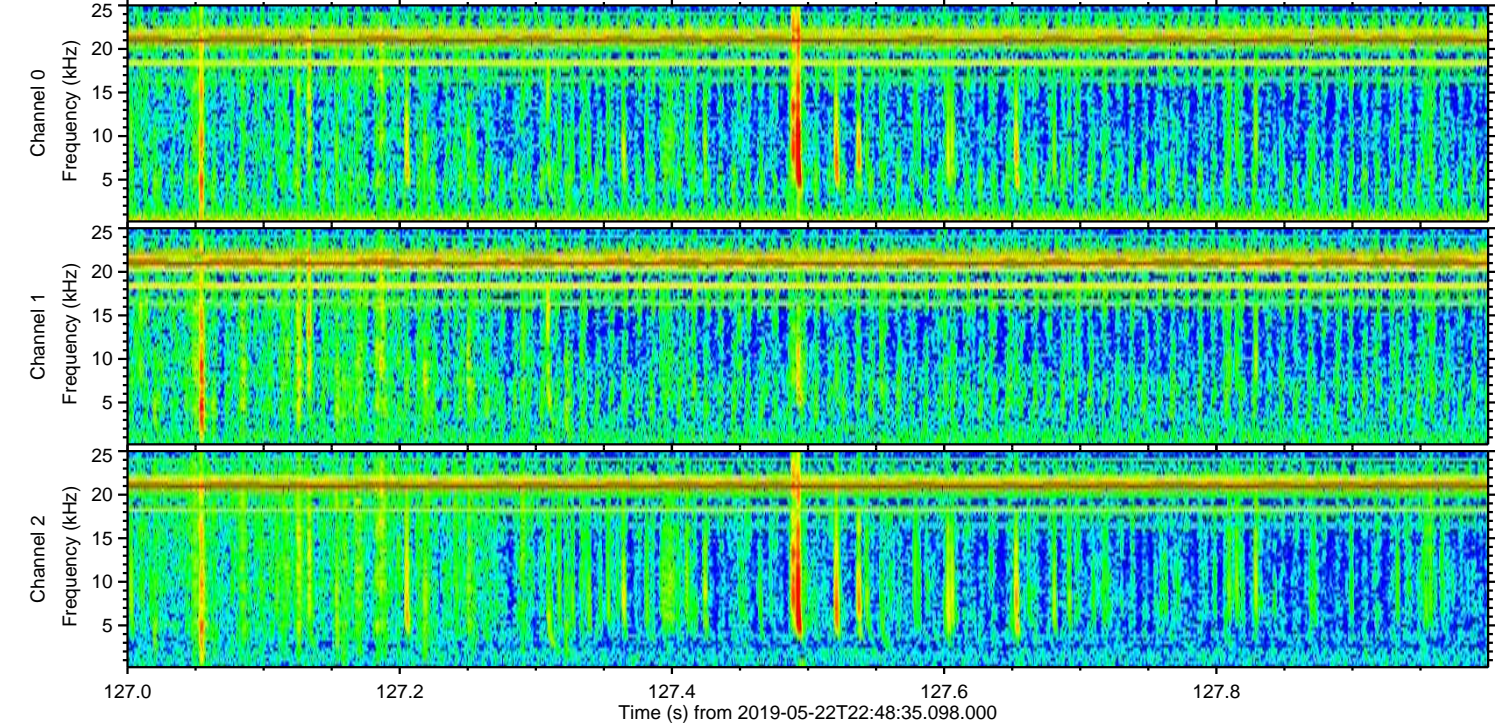
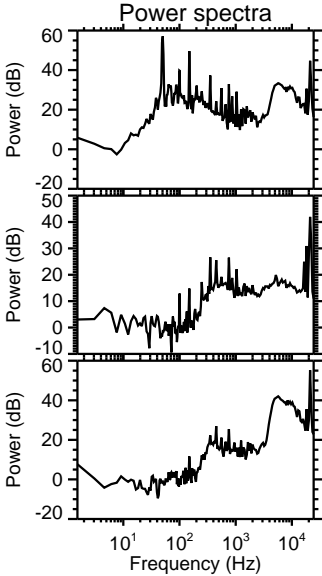
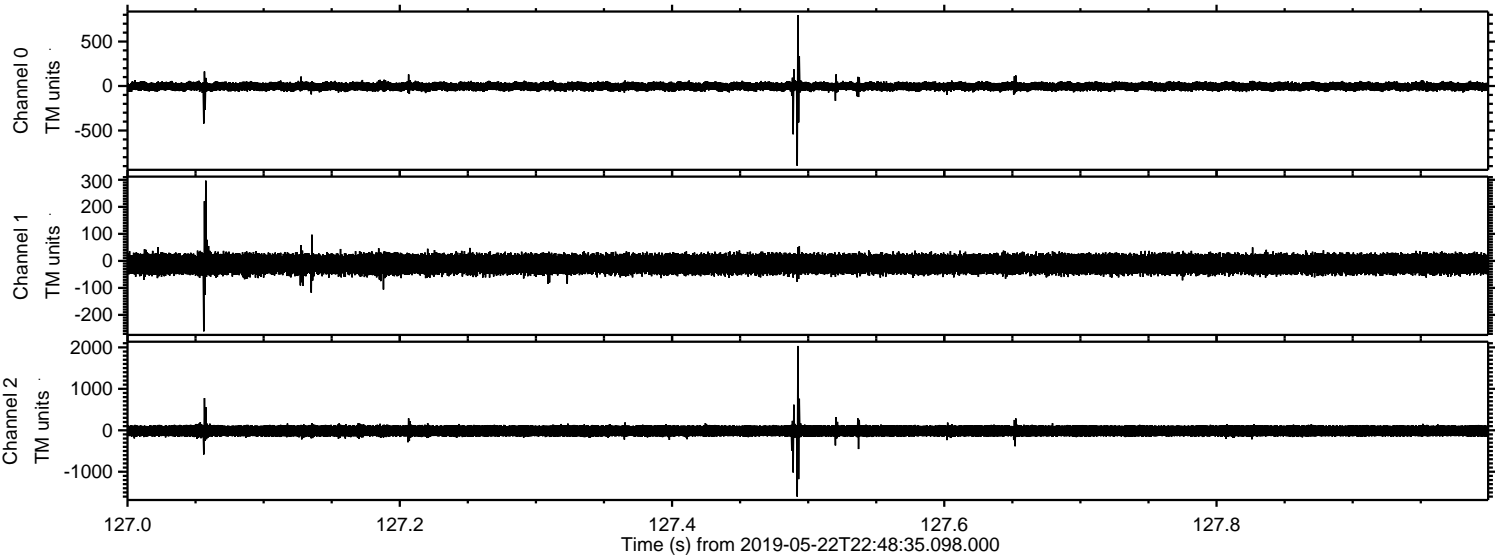

ELMAVAN 3D WAVEFORMS (Measured data sampled at 50 kHz) 51000 packets of 144 samples from 2019-05-22T22:48:35.098.000. Part 103/147

Processed Thu May 23 00:56:16 2019 by ELM ver.2012-10-06 from 001__elm20190522_224834__dat00.bin

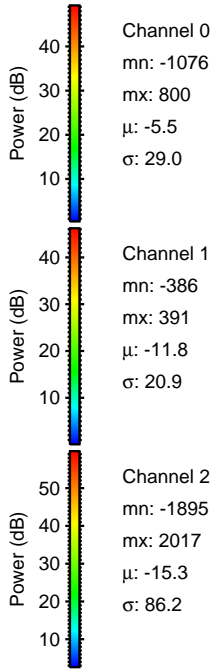
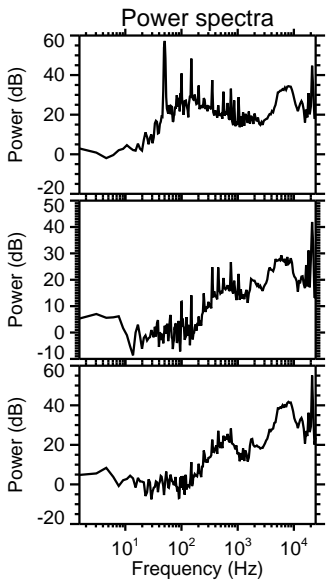
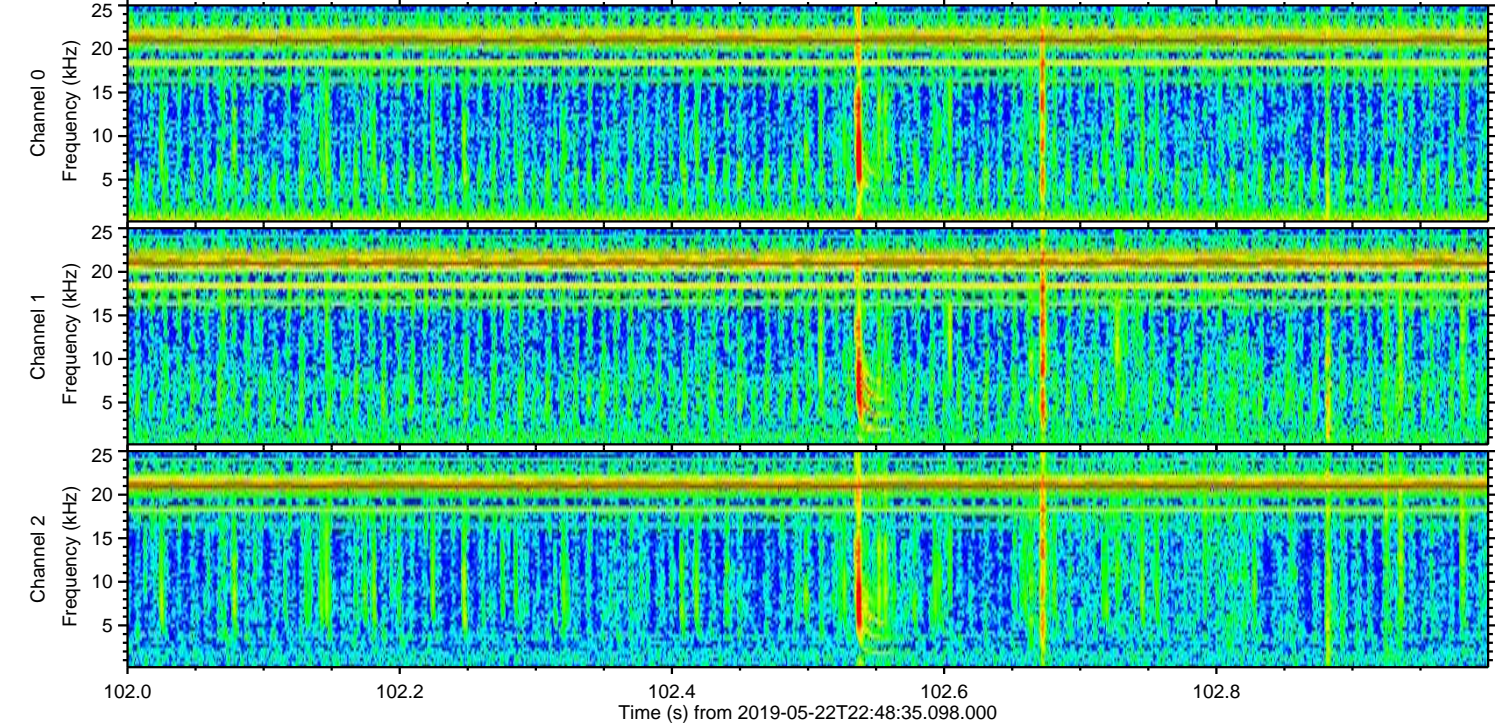
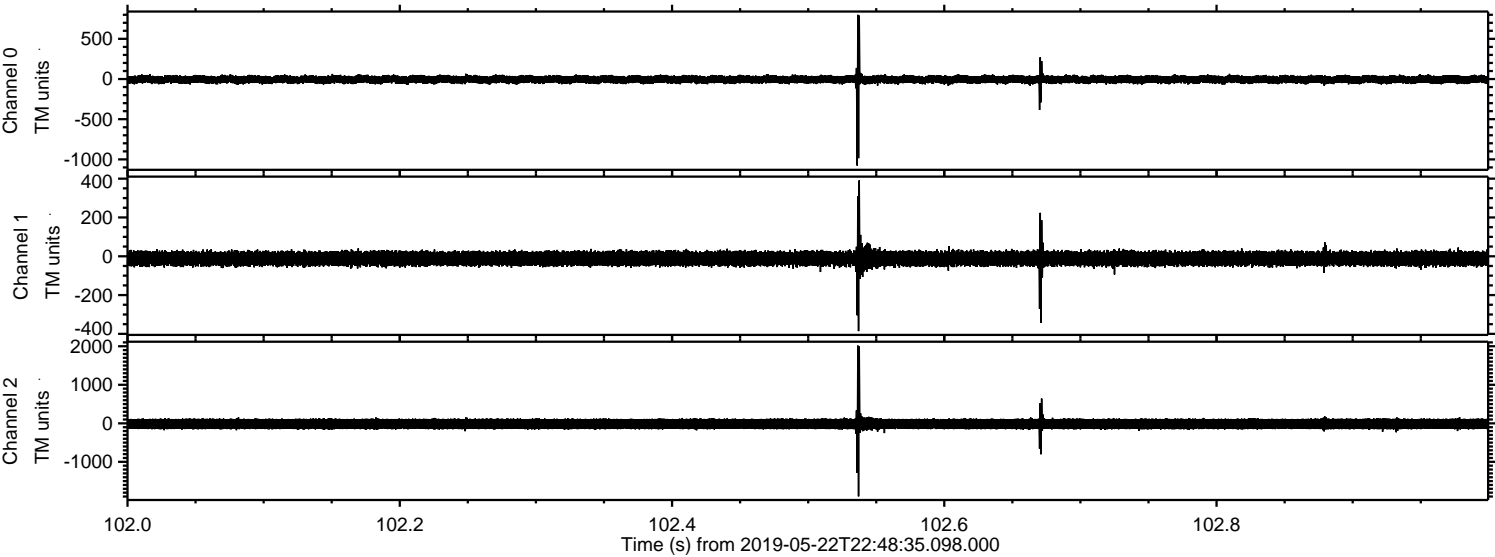

Processed Thu May 23 00:56:17 2019 by ELM ver.2012-10-06 from 001__elm20190522_224834__dat00.bin

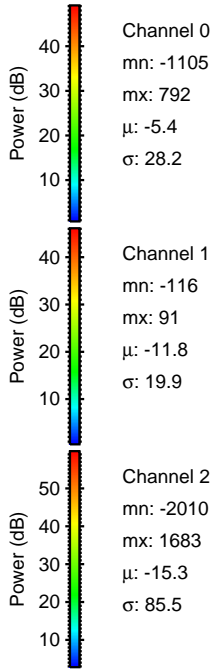
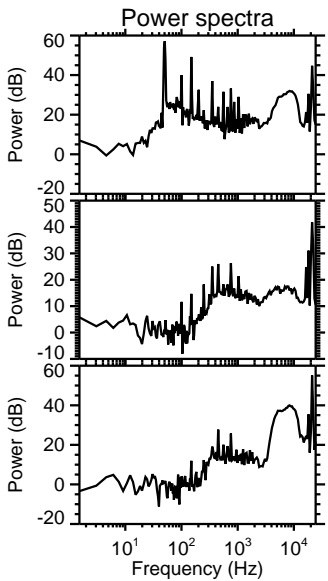
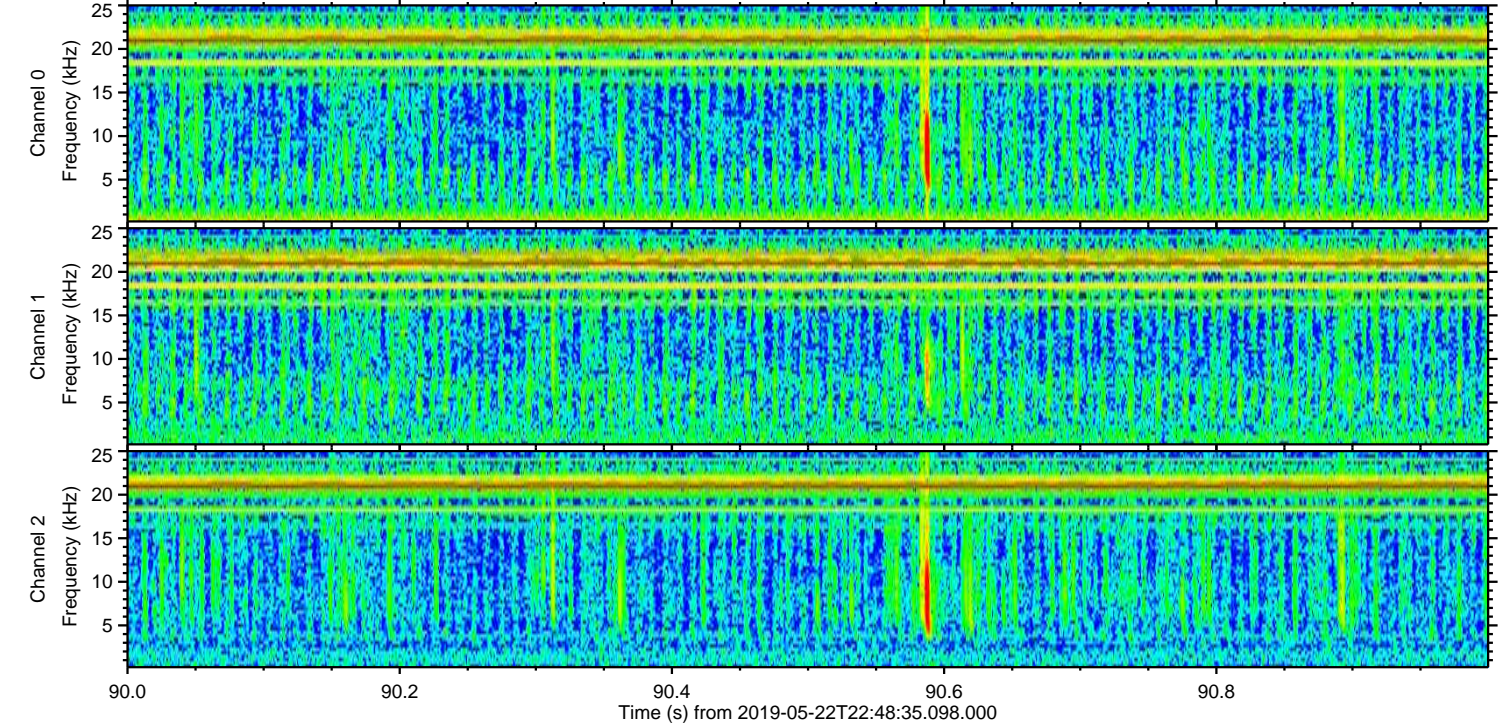
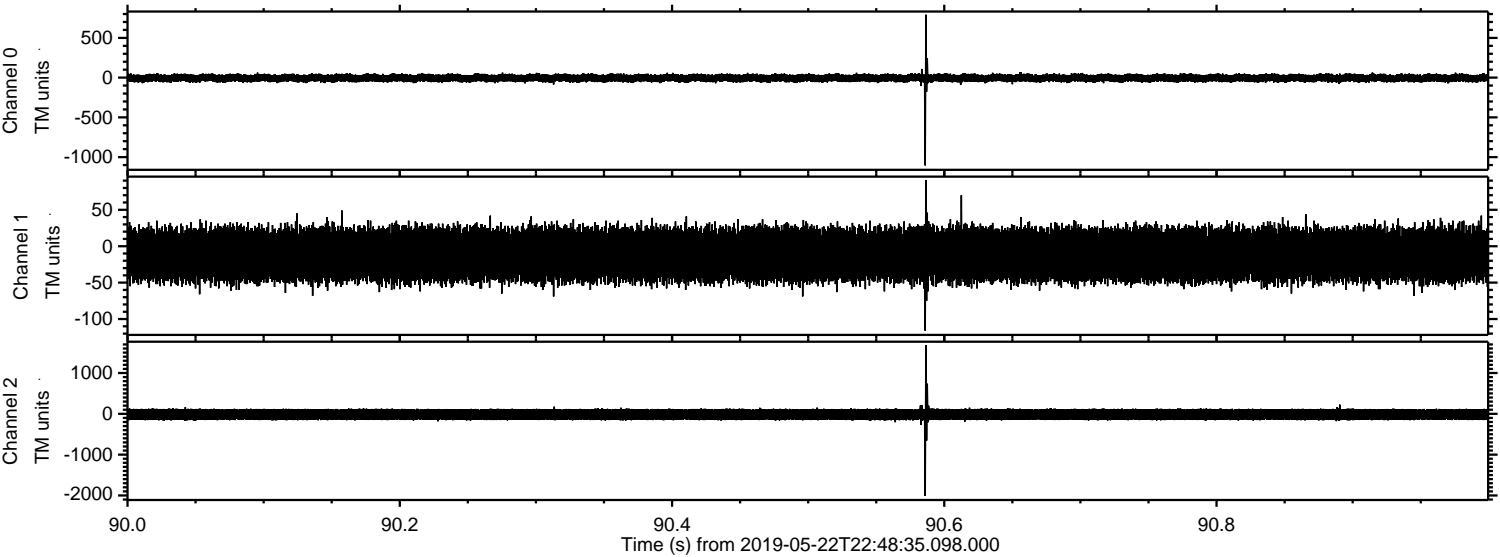

ELMAVAN 3D WAVEFORMS (Measured data sampled at 50 kHz) 51000 packets of 144 samples from 2019-05-22T22:48:35.098.000. Part 112/147

Processed Thu May 23 00:56:17 2019 by ELM ver.2012-10-06 from 001__elm20190522_224834__dat00.bin

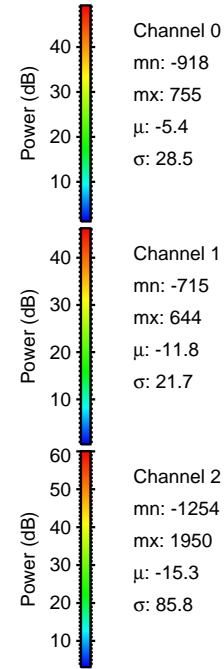
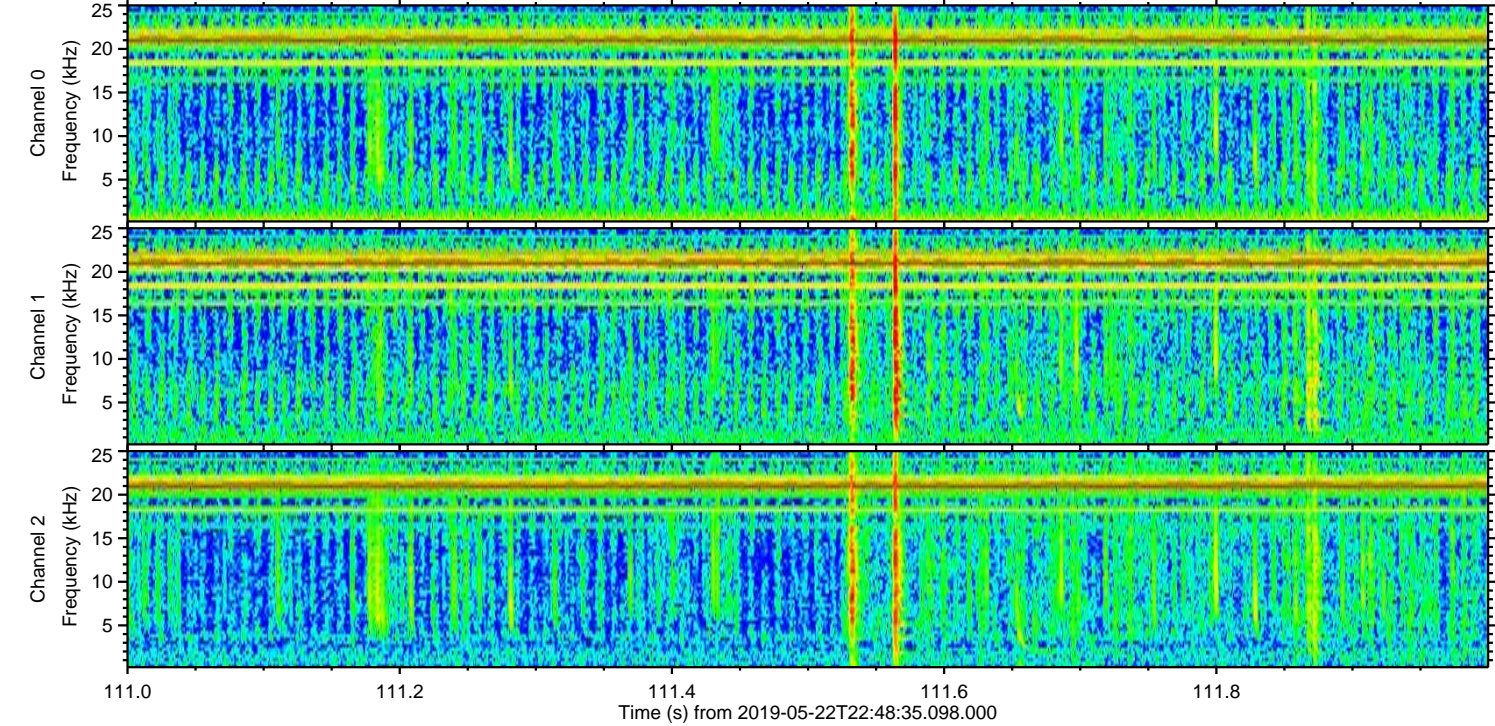
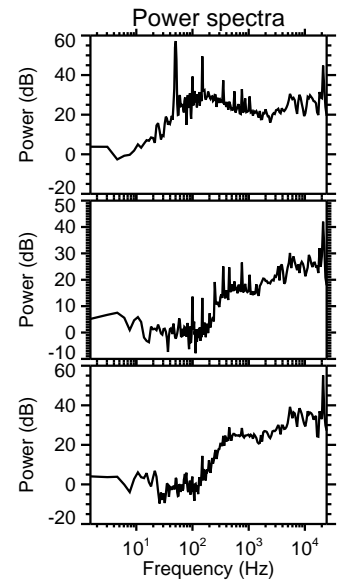
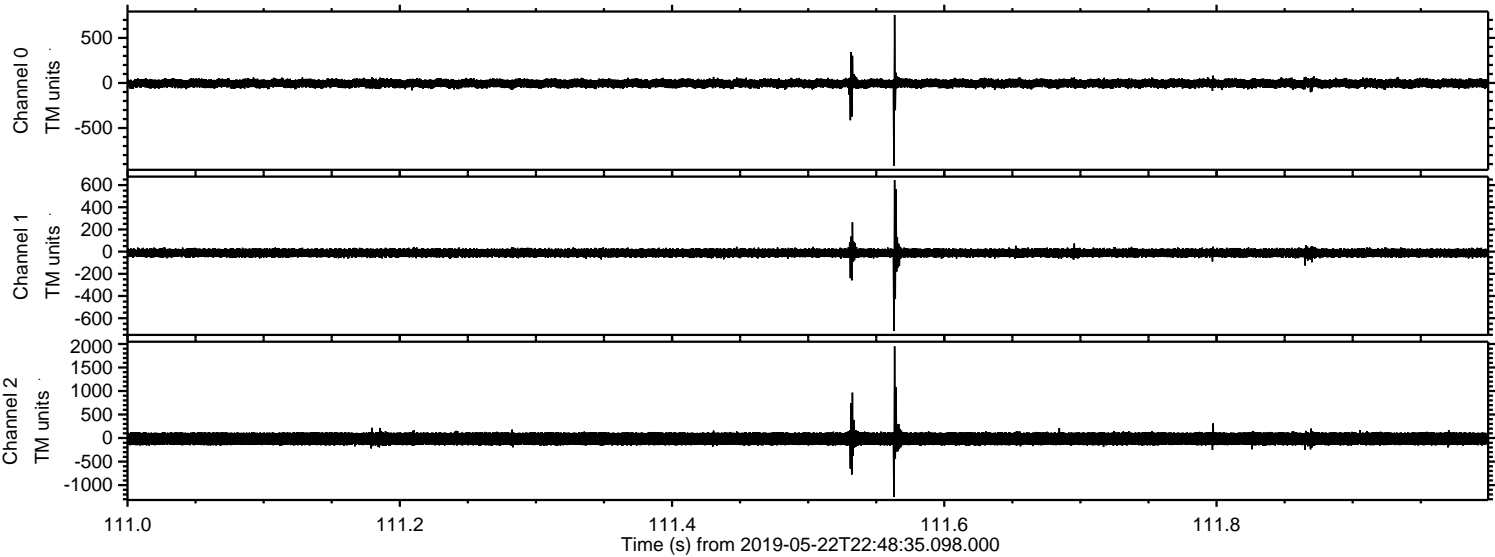

Processed Thu May 23 00:56:18 2019 by ELM ver.2012-10-06 from 001__elm20190522_224834__dat00.bin

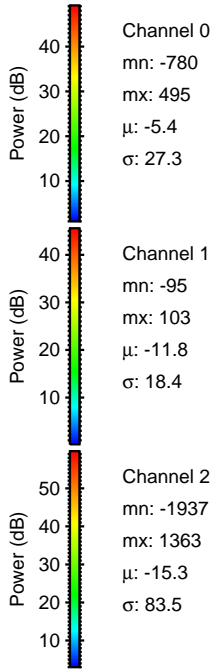
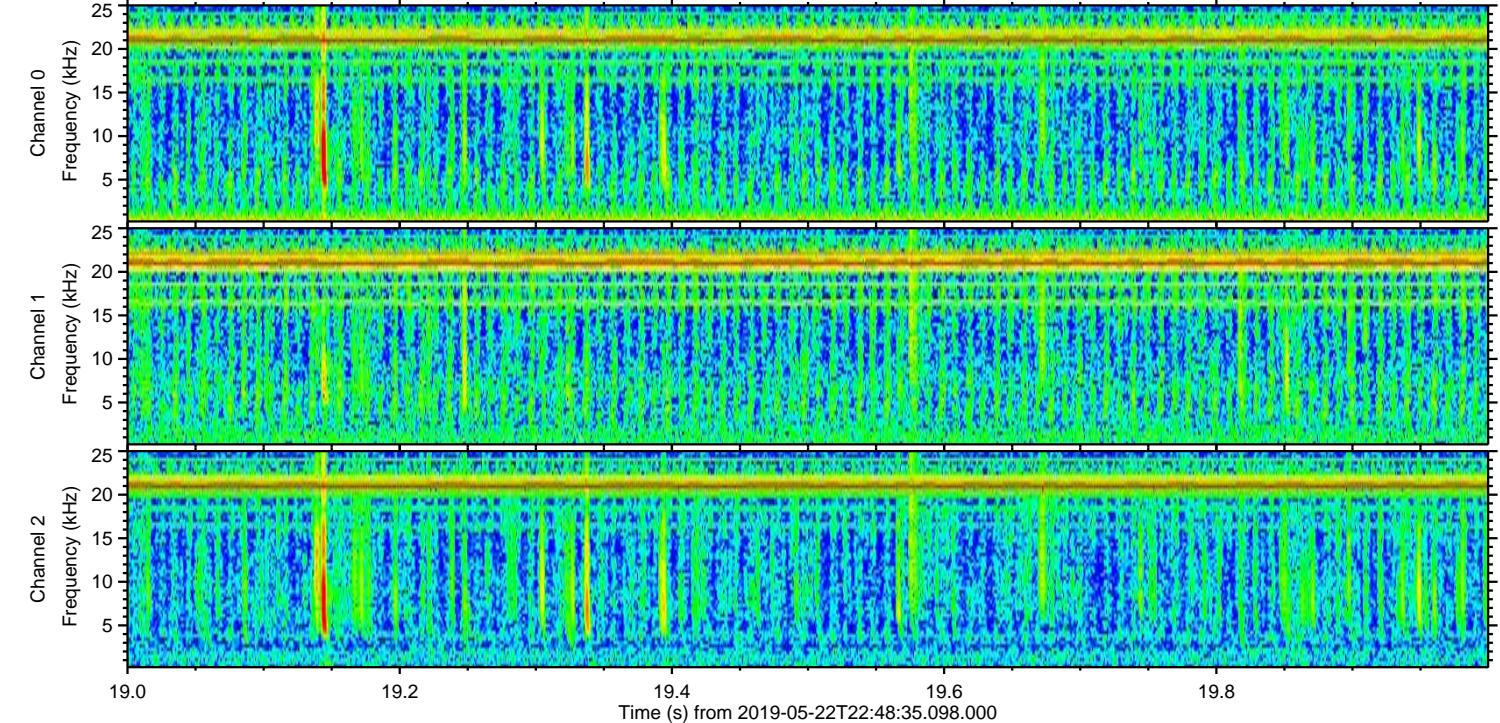
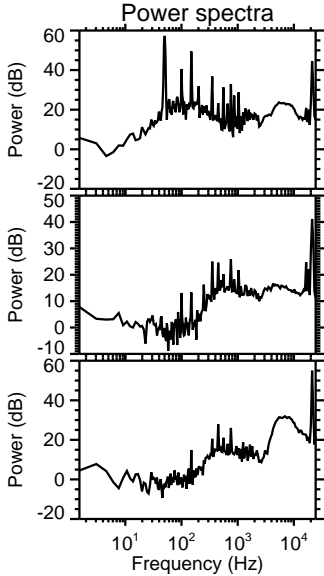
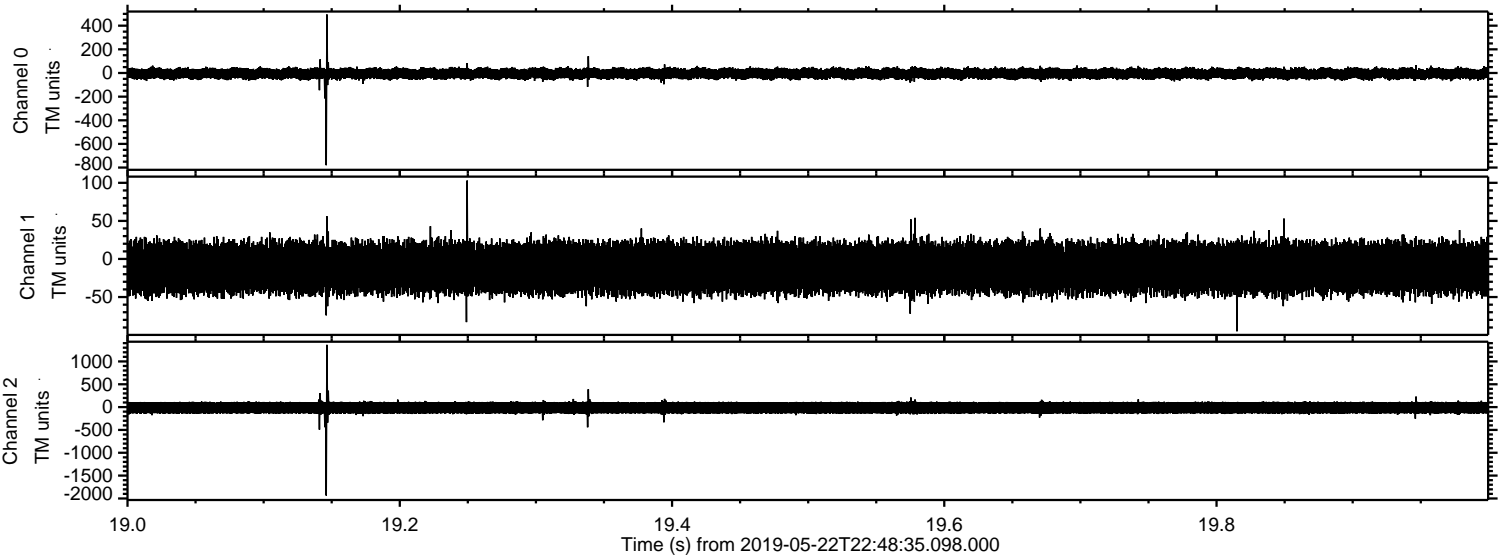

Processed Thu May 23 00:56:19 2019 by ELM ver.2012-10-06 from 001__elm20190522_224834__dat00.bin

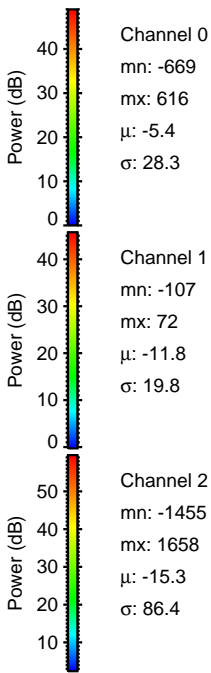
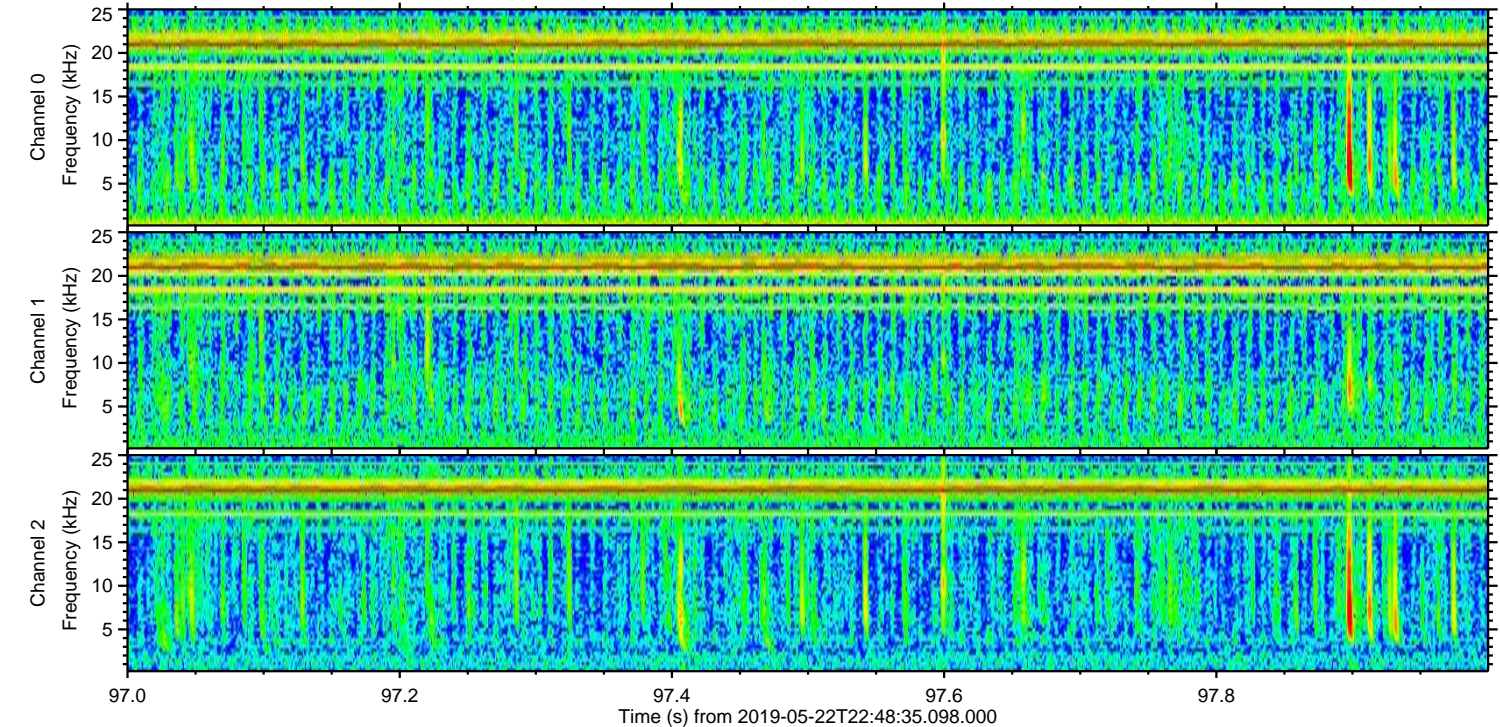
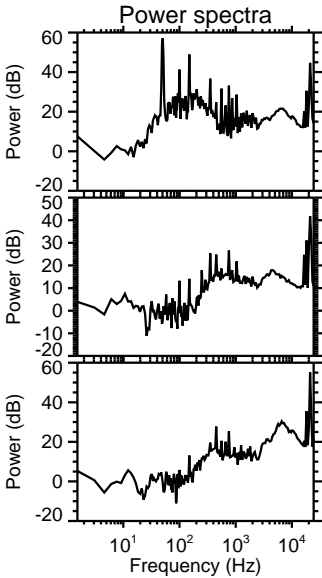
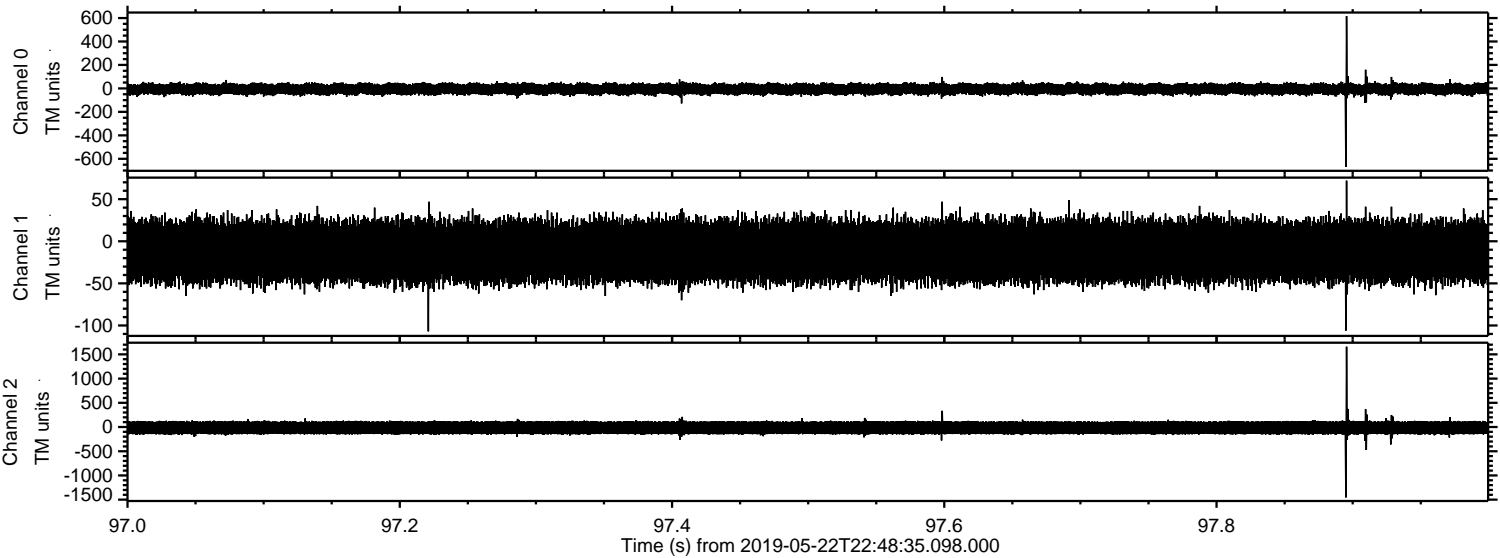

ELMAVAN 3D WAVEFORMS (Measured data sampled at 50 kHz) 51000 packets of 144 samples from 2019-05-22T22:48:35.098.000. Part 104/147

Processed Thu May 23 00:56:19 2019 by ELM ver.2012-10-06 from 001__elm20190522_224834__dat00.bin

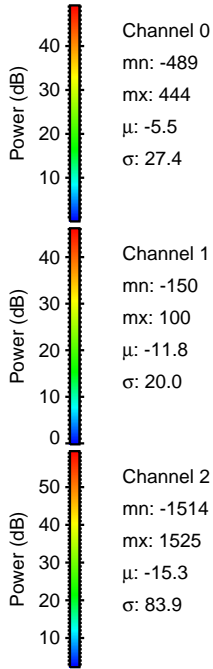
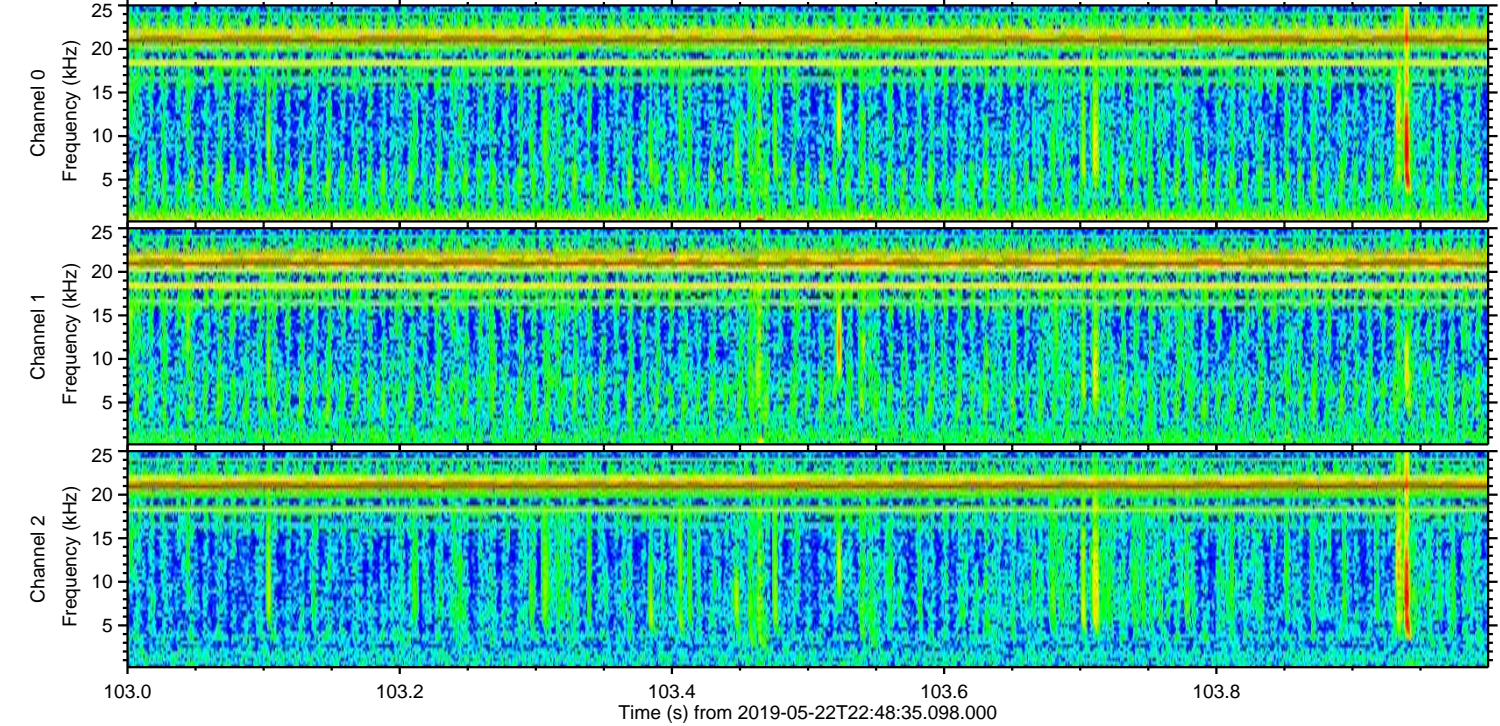
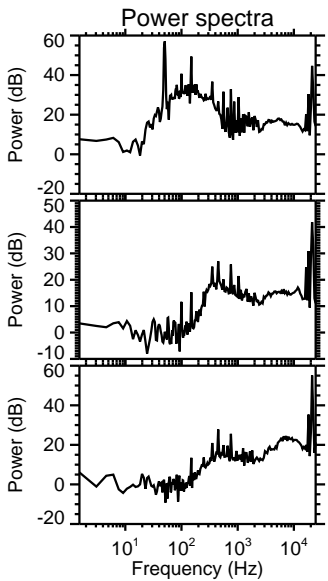
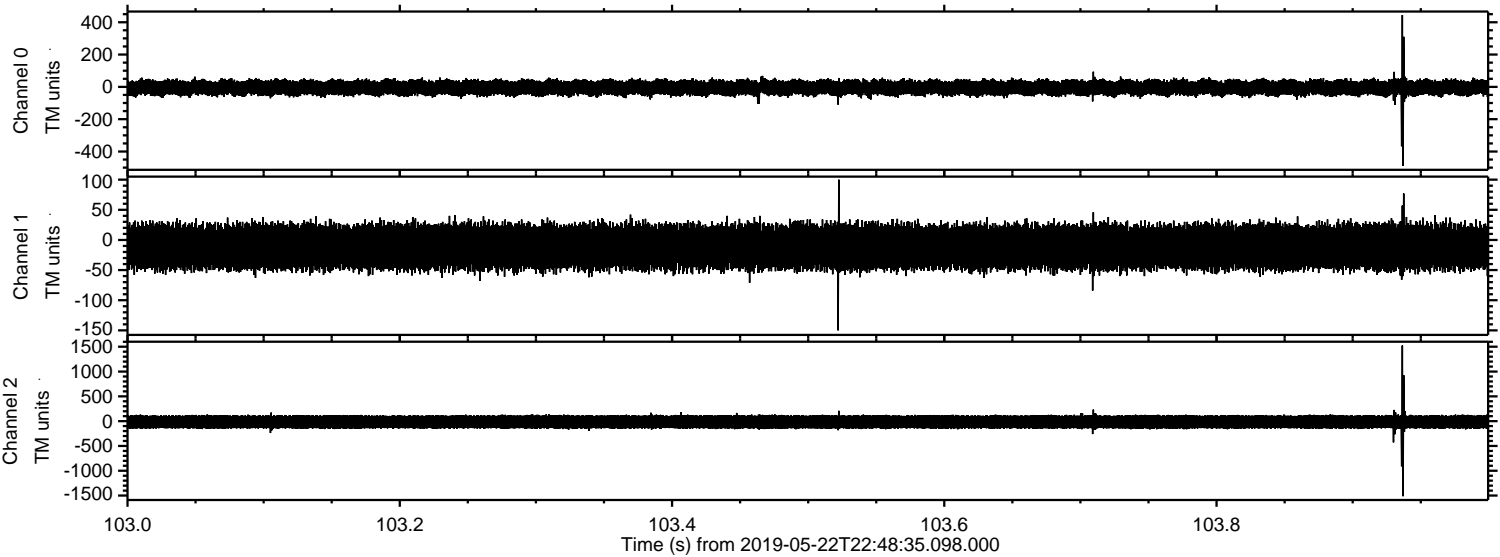

Channel 0
mn: -489
mx: 444
 μ : -5.5
 σ : 27.4

Channel 1
mn: -150
mx: 100
 μ : -11.8
 σ : 20.0

Channel 2
mn: -1514
mx: 1525
 μ : -15.3
 σ : 83.9

Processed Thu May 23 00:56:20 2019 by ELM ver.2012-10-06 from 001__elm20190522_224834__dat00.bin

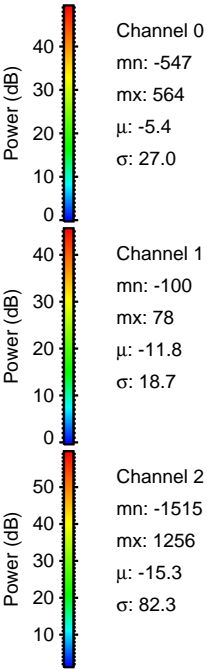
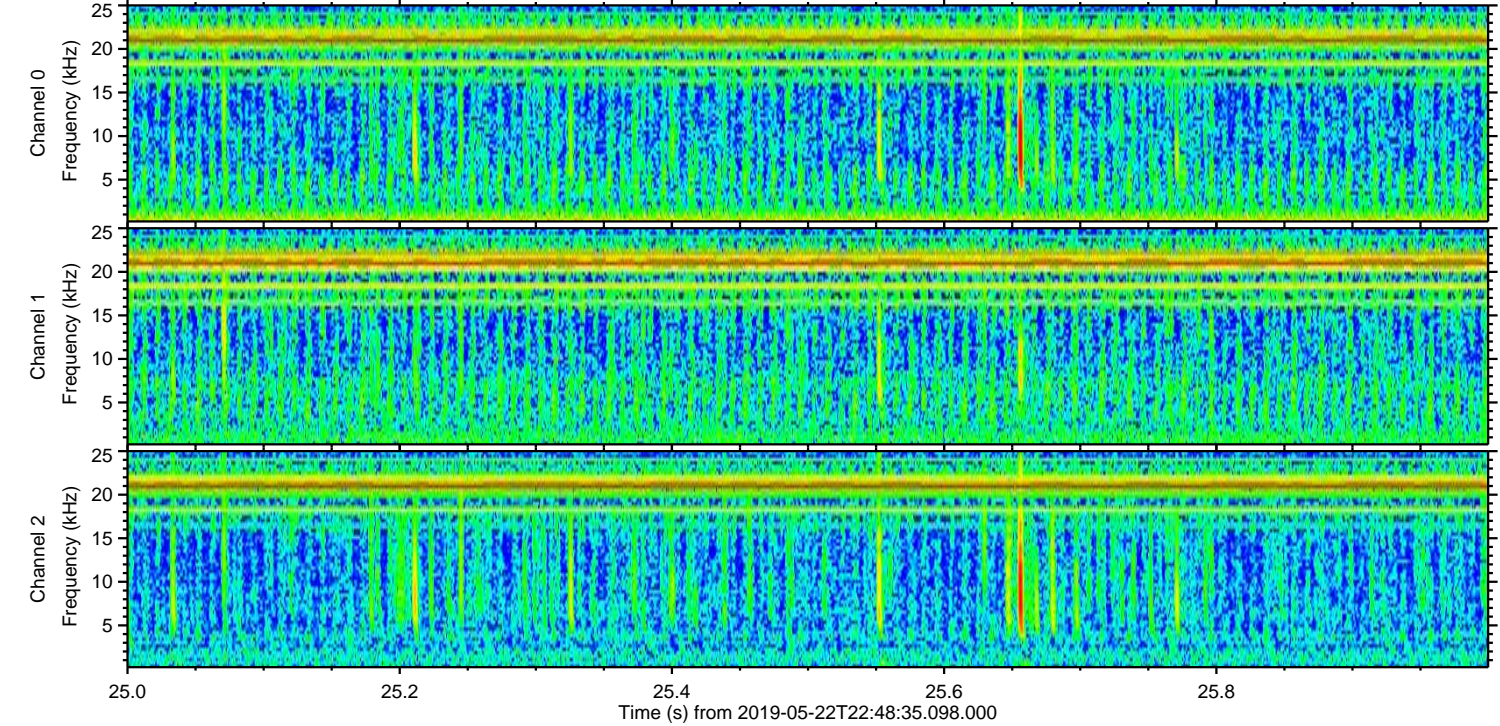
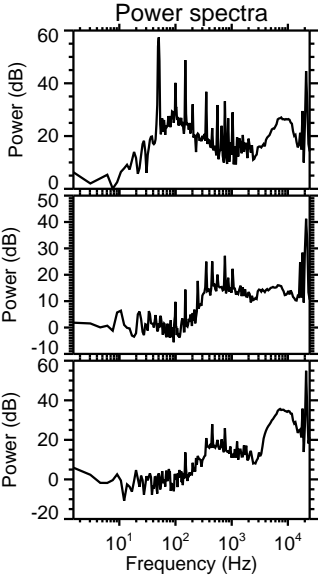
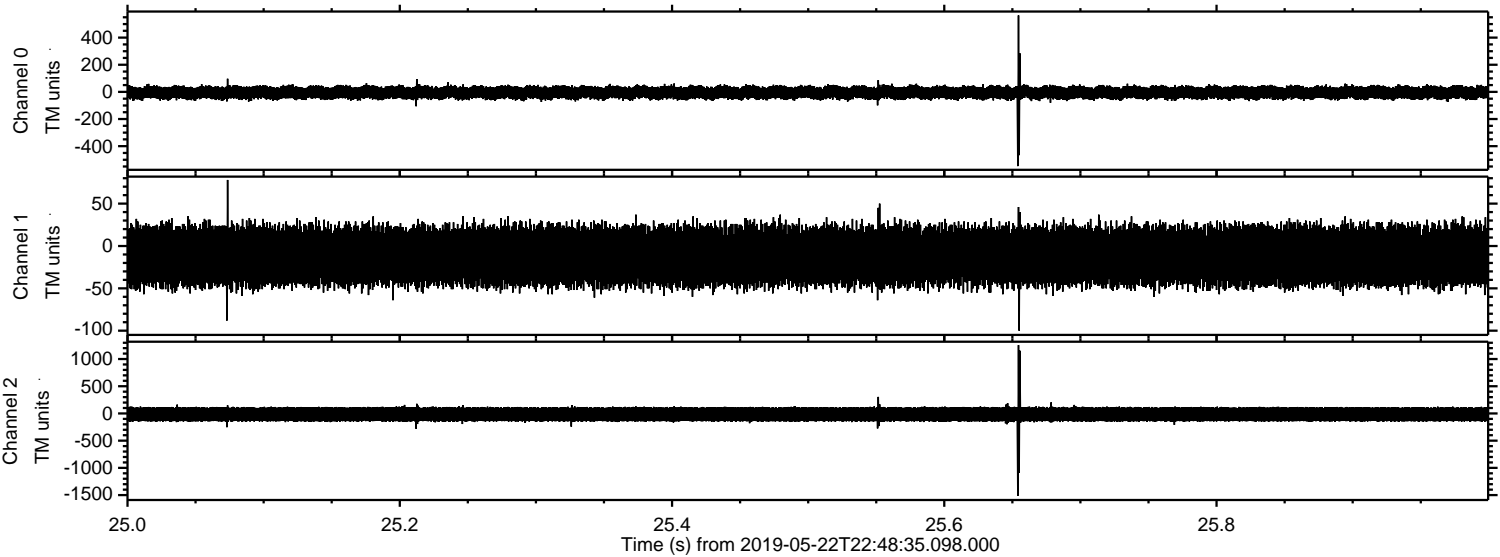

Processed Thu May 23 00:56:20 2019 by ELM ver.2012-10-06 from 001__elm20190522_224834__dat00.bin

