

ELMAVAN 3D WAVEFORMS (Measured data sampled at 50 kHz) 51000 packets of 144 samples from 2019-05-22T18:13:23.219.000.

Processed Wed May 22 20:20:46 2019 by ELM ver.2012-10-06 from 001__elm20190522_181322__dat00.bin

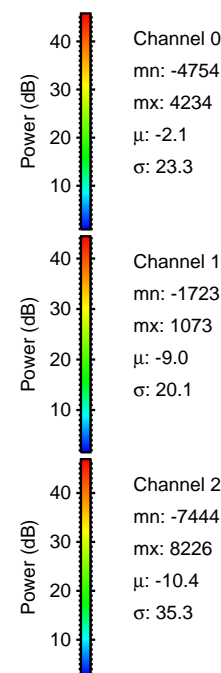

Processed Wed May 22 20:20:57 2019 by ELM ver.2012-10-06 from 001__elm20190522_181322__dat00.bin

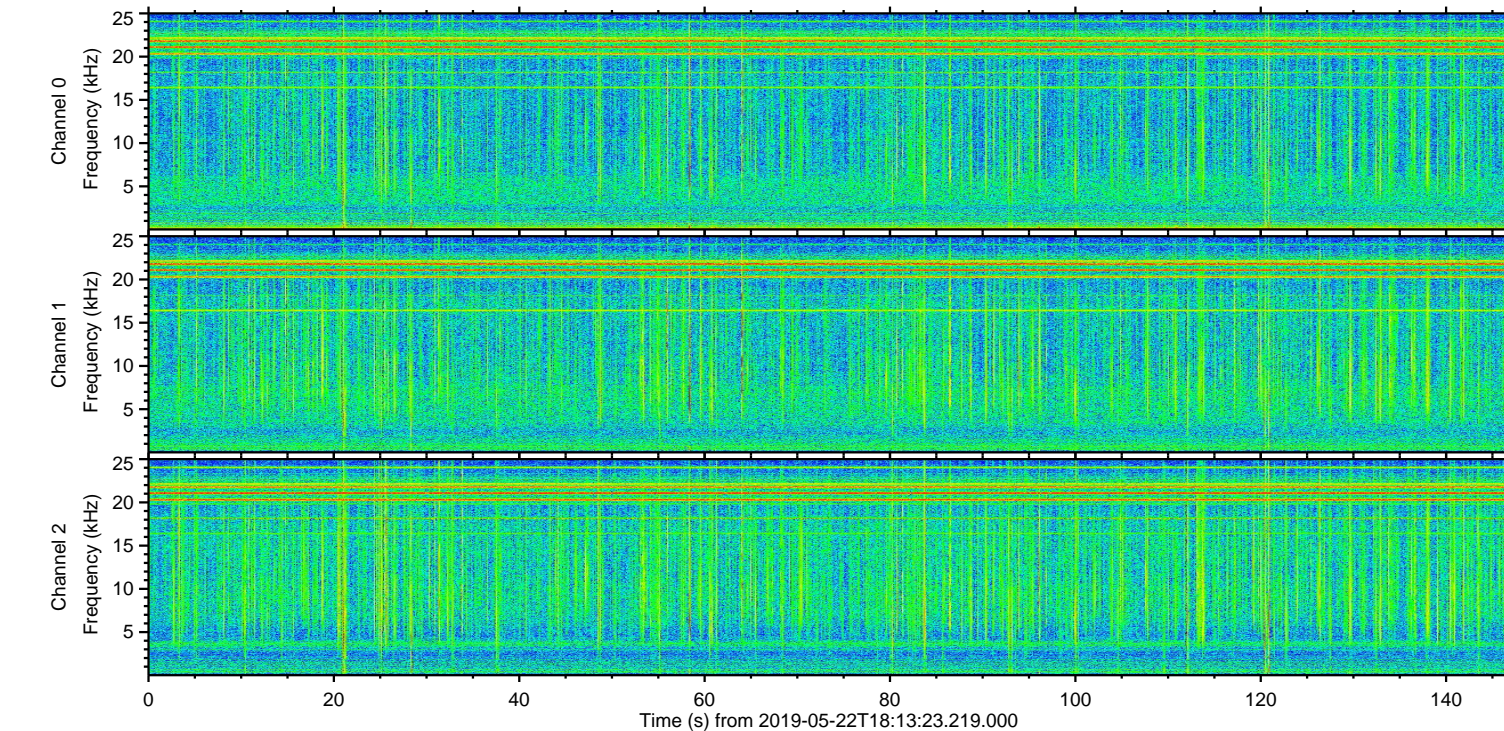
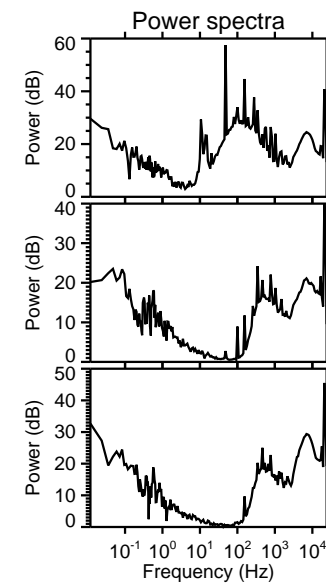
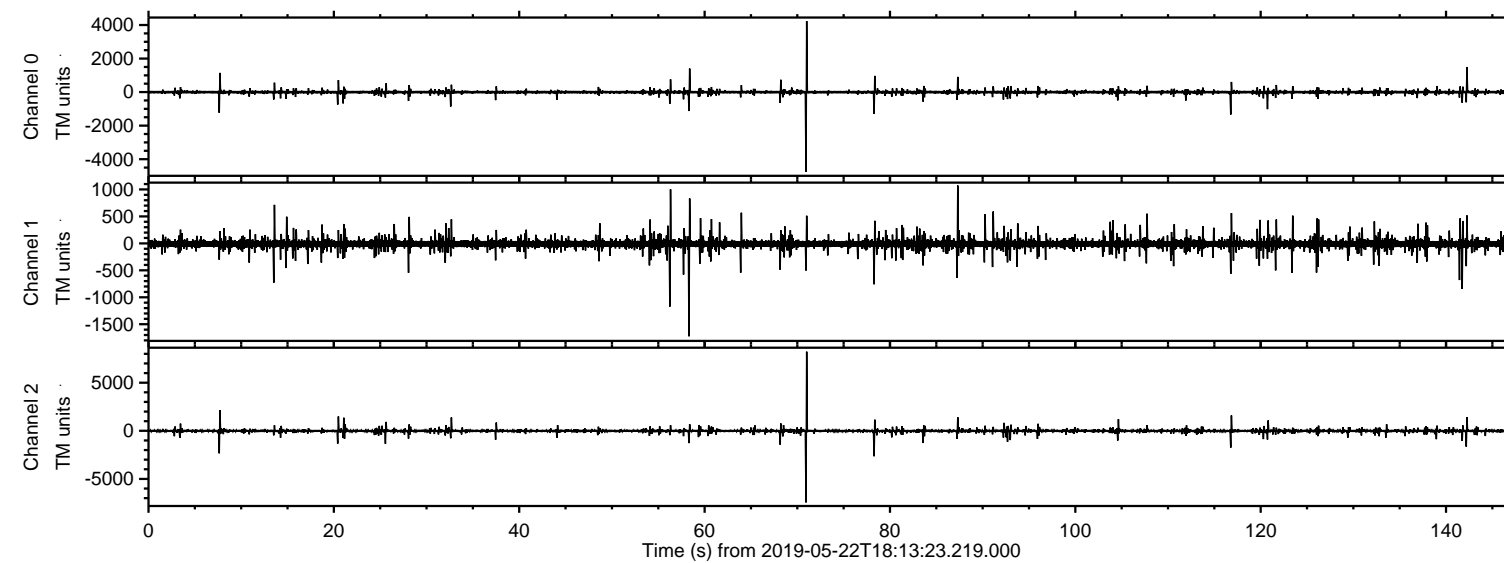
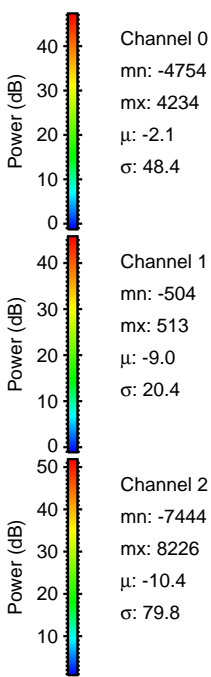
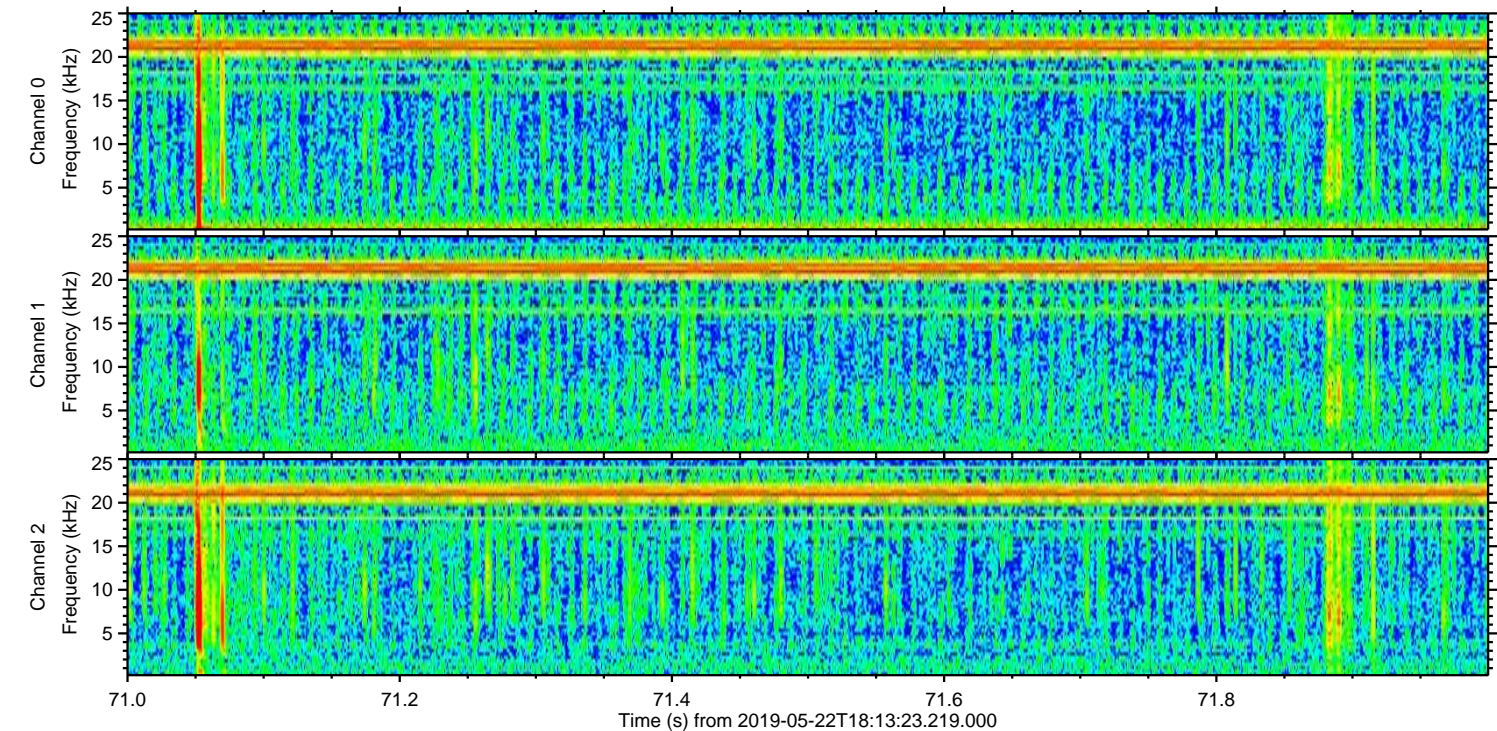
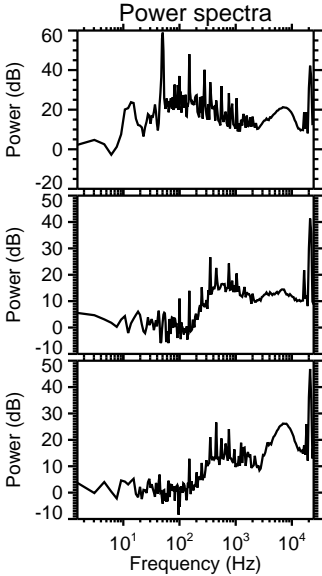
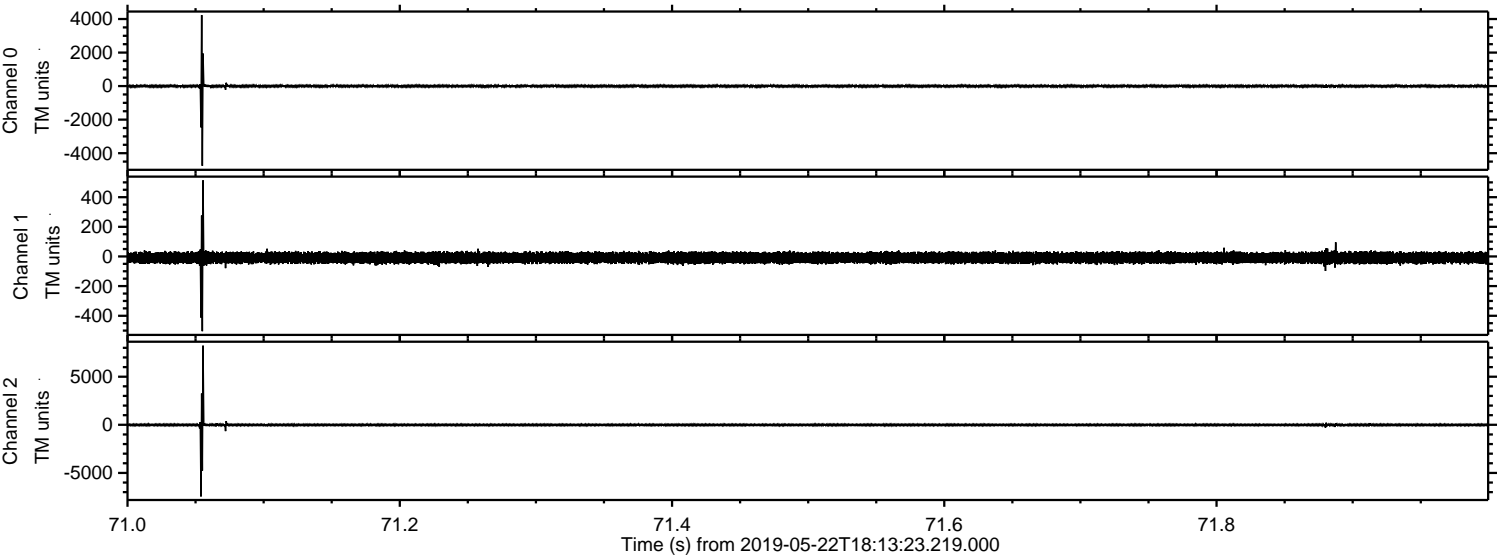

Processed Wed May 22 20:20:58 2019 by ELM ver.2012-10-06 from 001__elm20190522_181322__dat00.bin

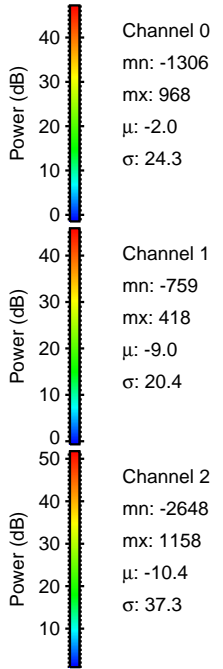
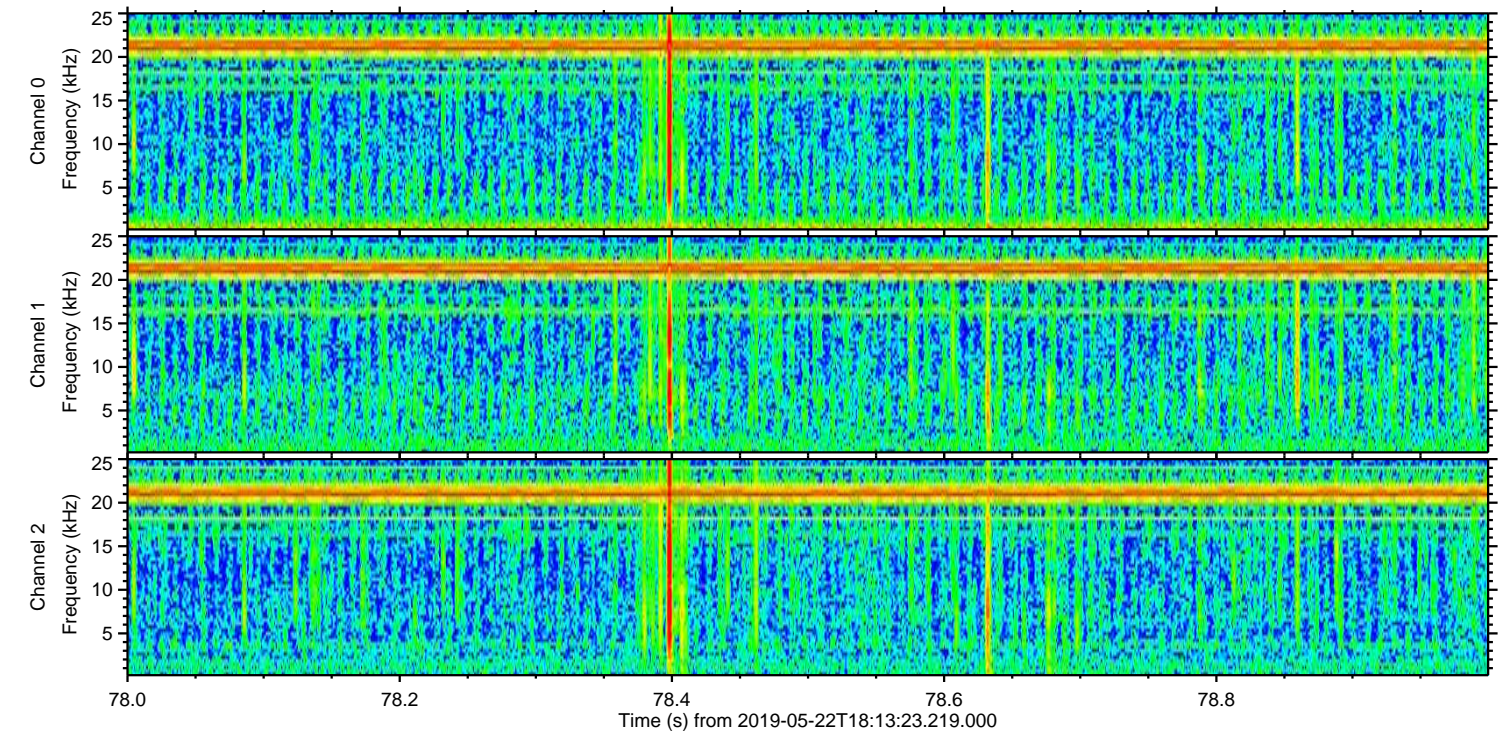
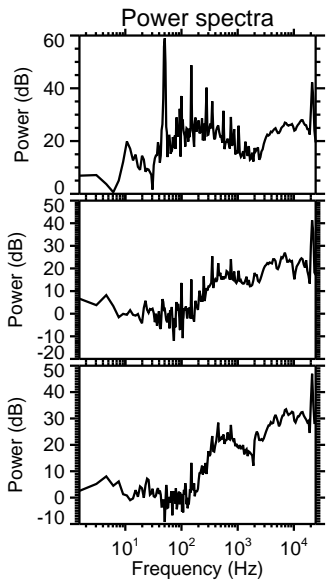
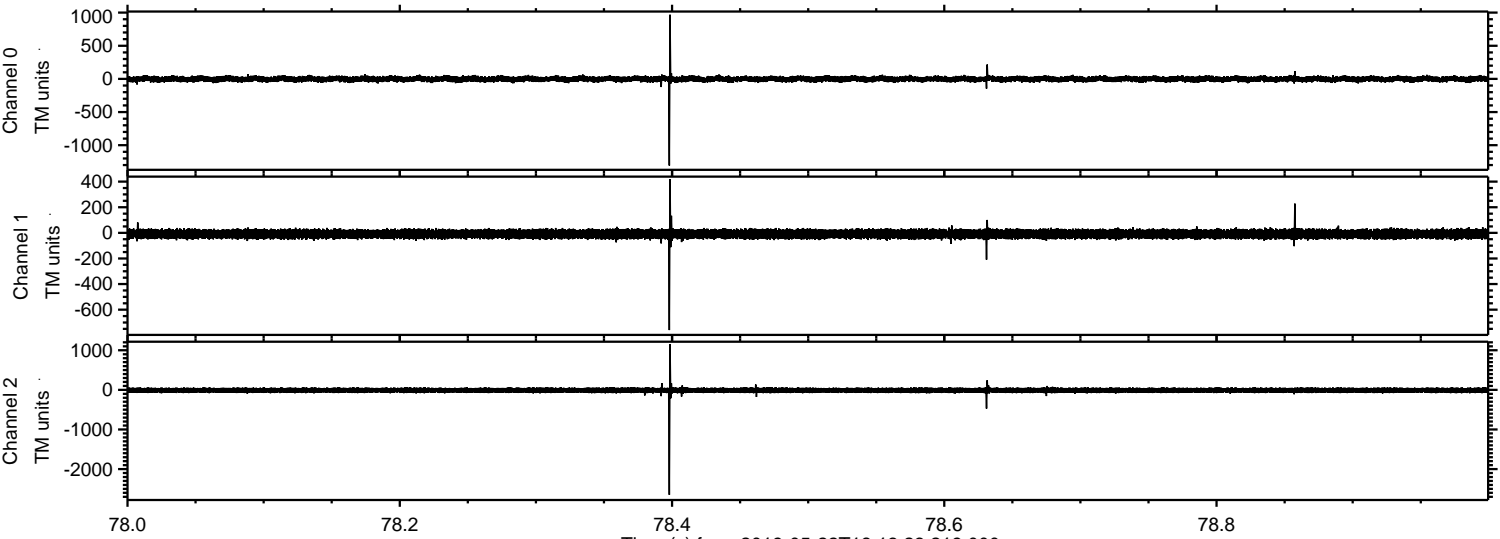

Processed Wed May 22 20:20:59 2019 by ELM ver.2012-10-06 from 001__elm20190522_181322__dat00.bin

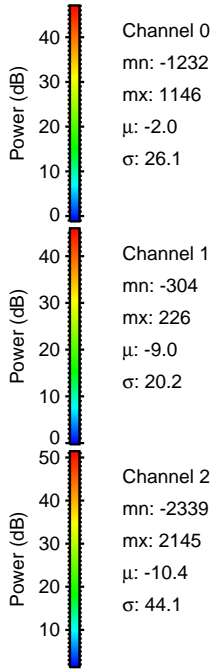
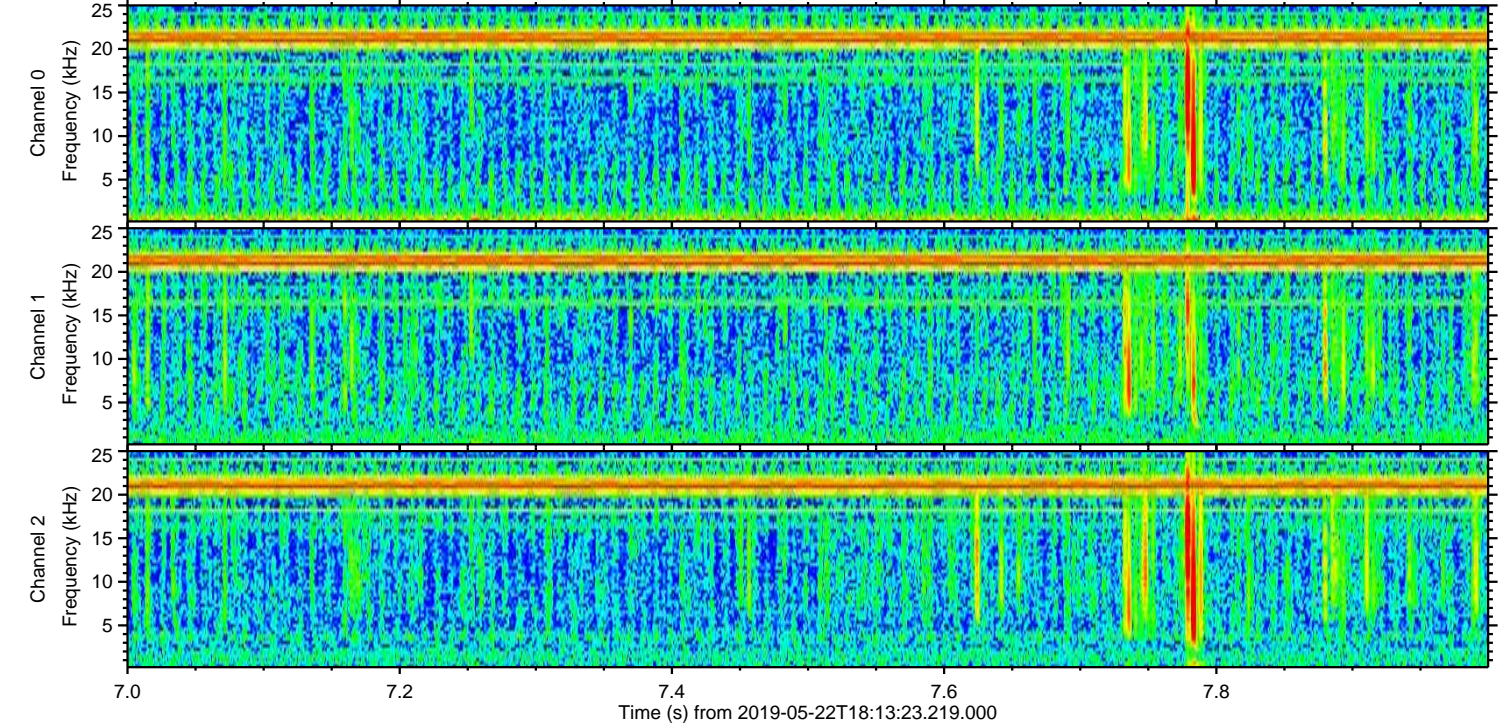
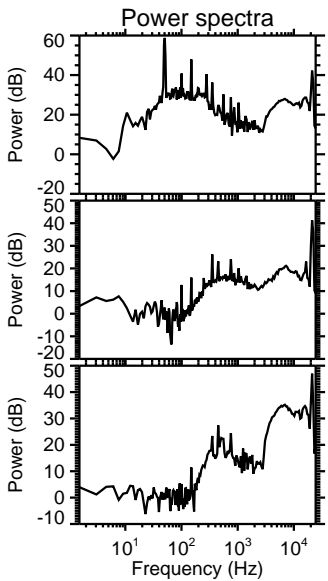
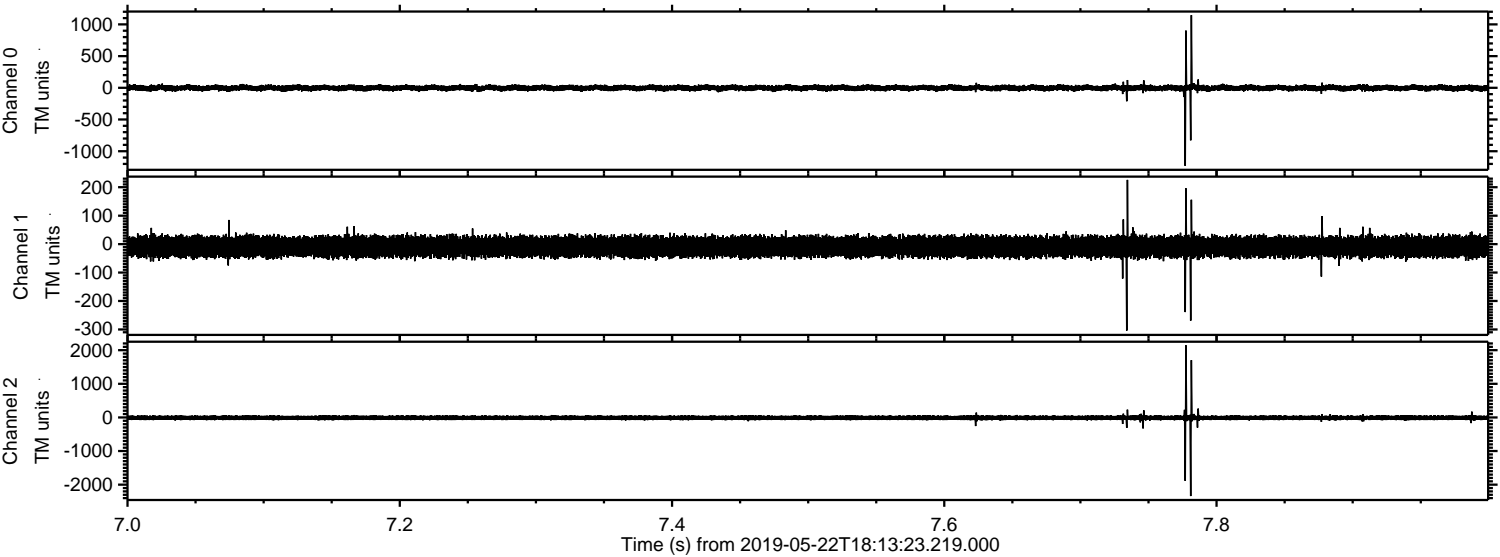

ELMAVAN 3D WAVEFORMS (Measured data sampled at 50 kHz) 51000 packets of 144 samples from 2019-05-22T18:13:23.219.000. Part 117/147

Processed Wed May 22 20:21:00 2019 by ELM ver.2012-10-06 from 001__elm20190522_181322__dat00.bin

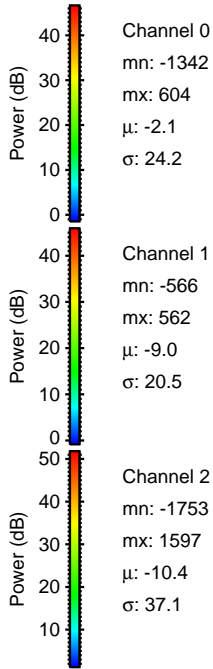
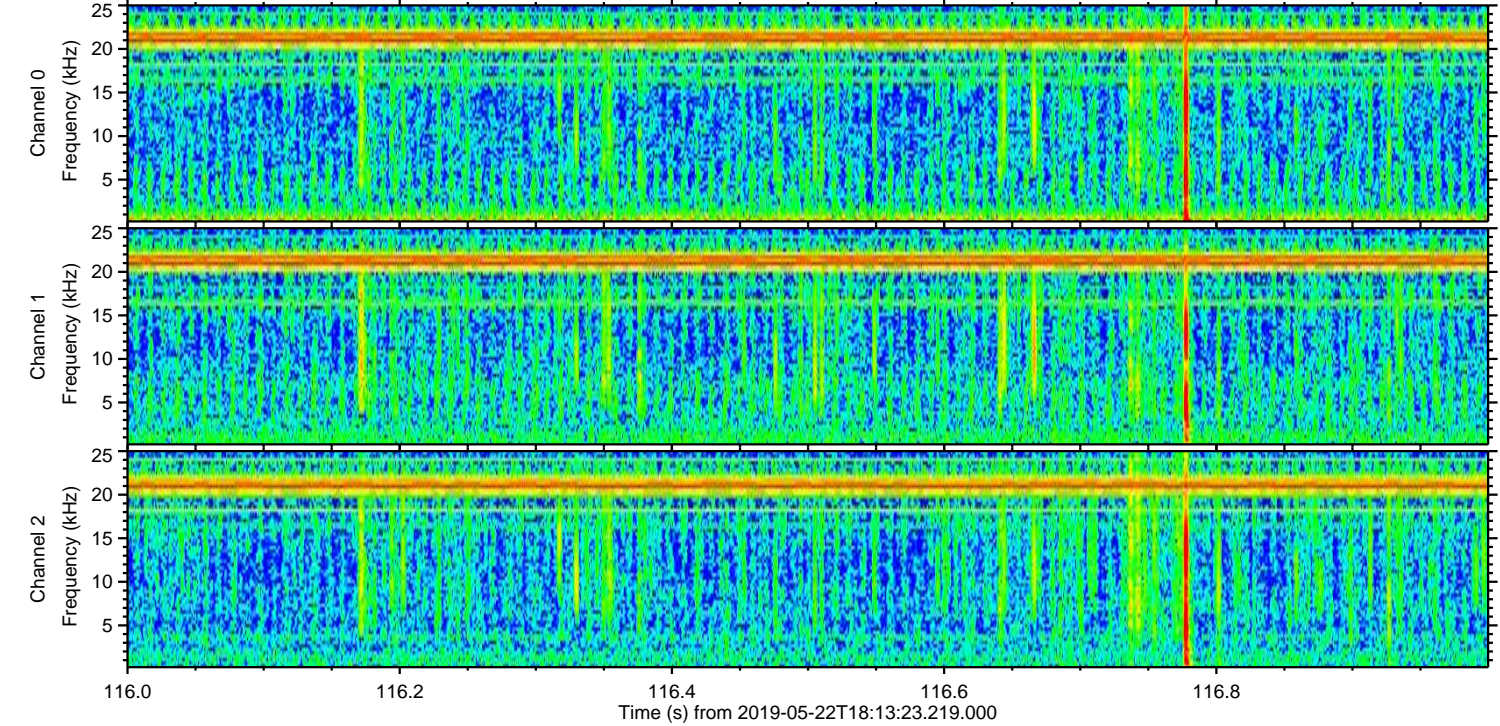
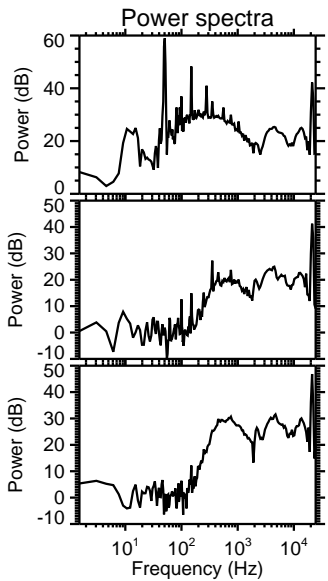
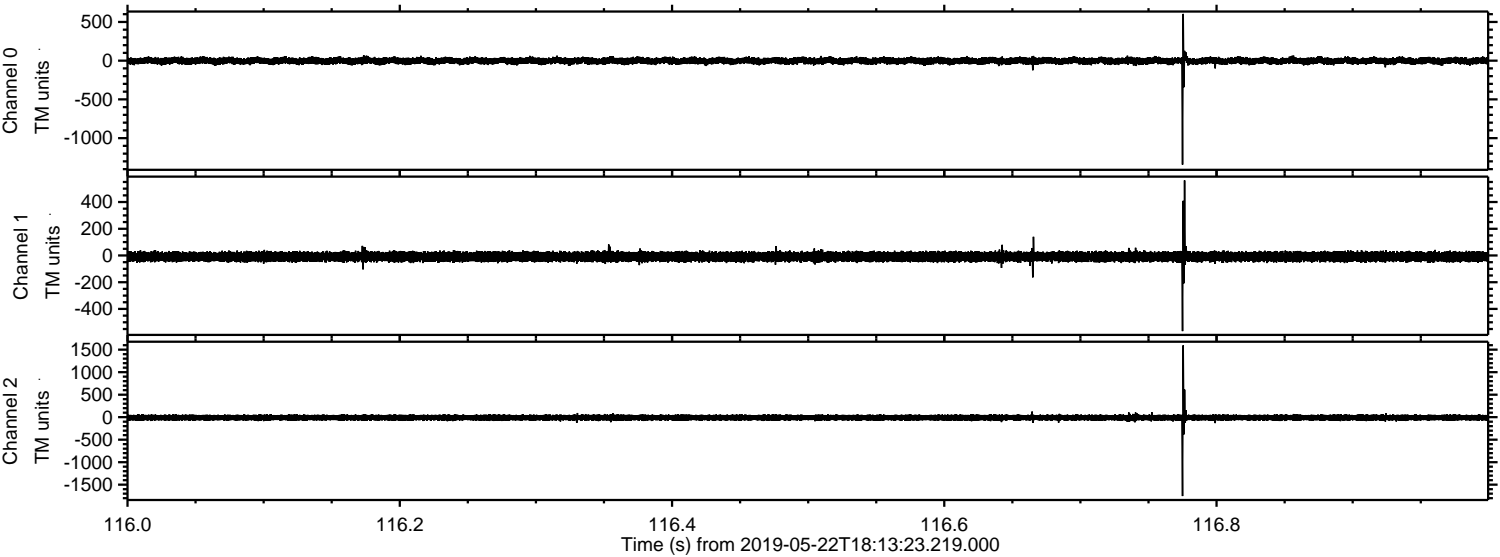

Processed Wed May 22 20:21:01 2019 by ELM ver.2012-10-06 from 001__elm20190522_181322__dat00.bin

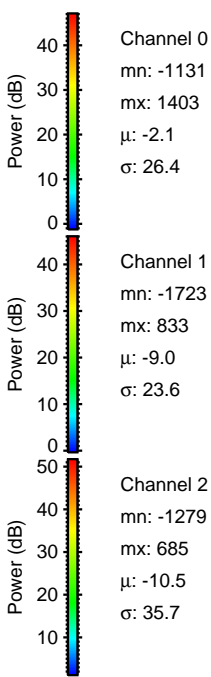
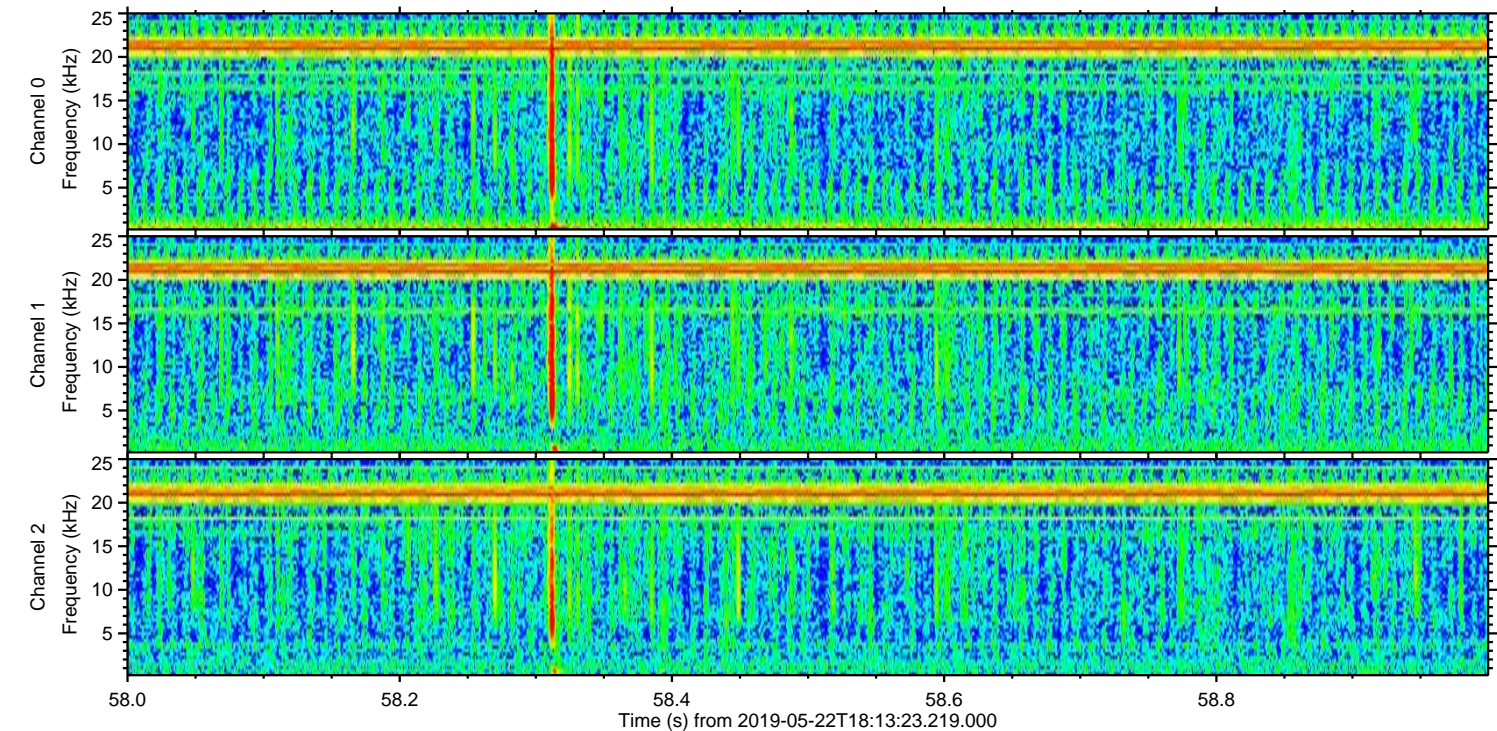
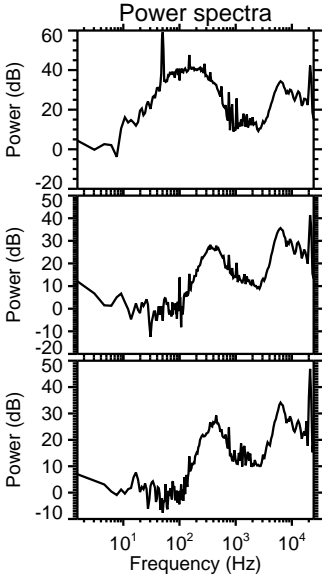
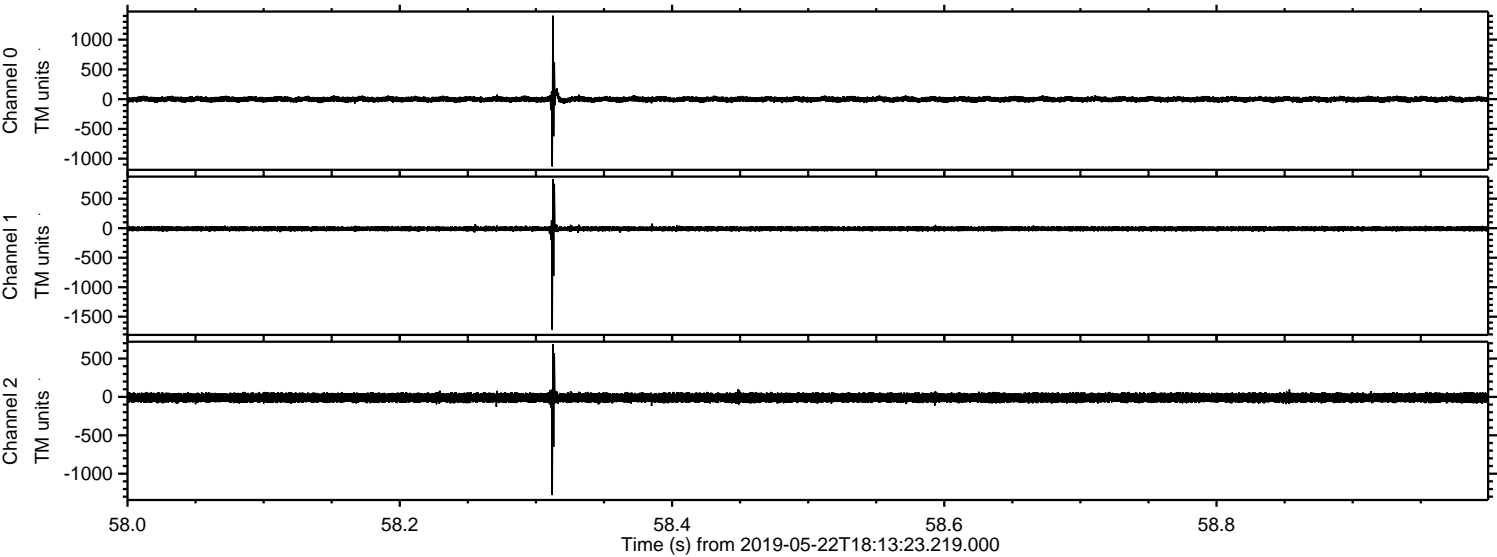

ELMAVAN 3D WAVEFORMS (Measured data sampled at 50 kHz) 51000 packets of 144 samples from 2019-05-22T18:13:23.219.000. Part 143/147

Processed Wed May 22 20:21:02 2019 by ELM ver.2012-10-06 from 001__elm20190522_181322__dat00.bin

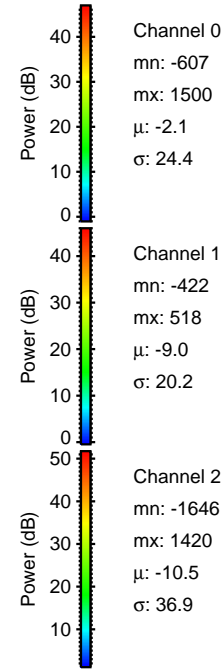
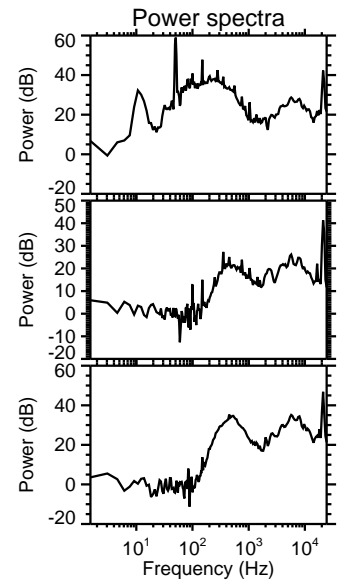
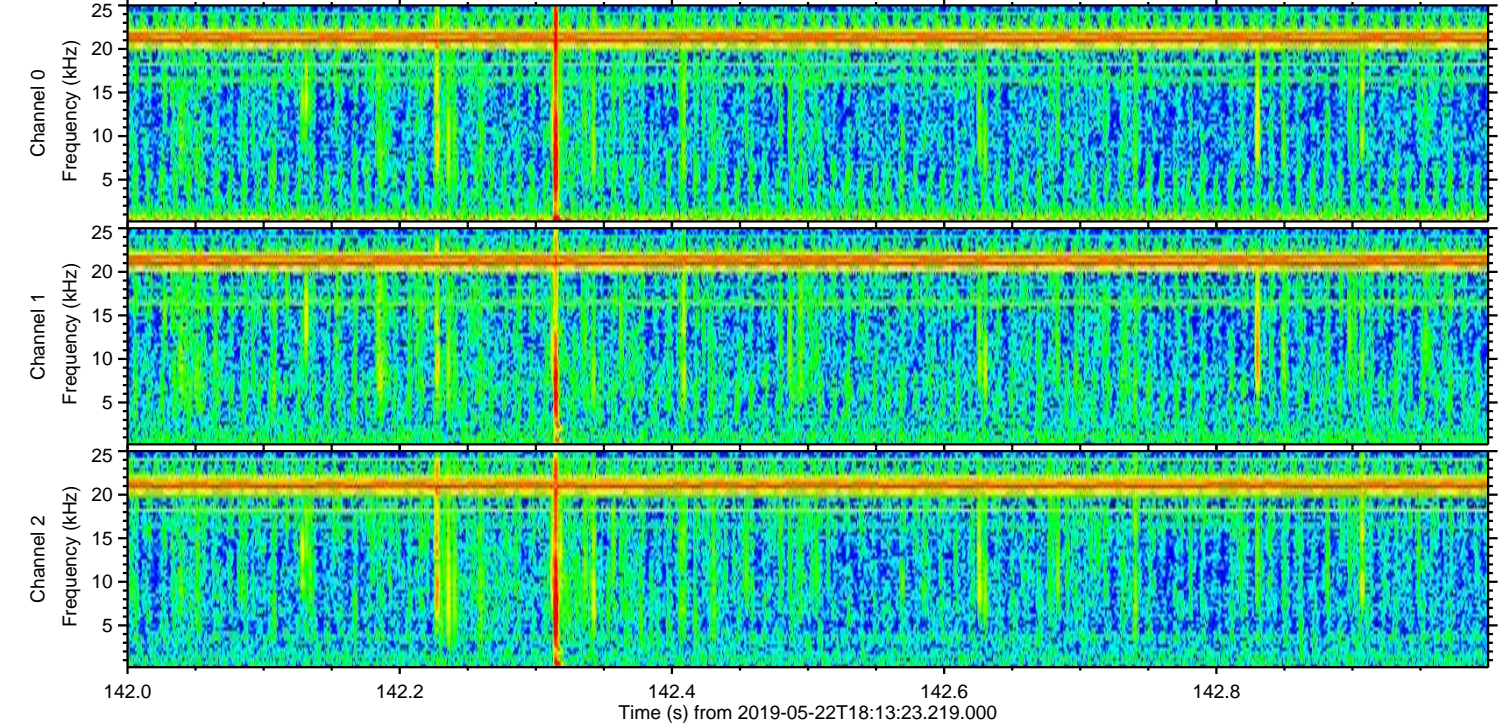
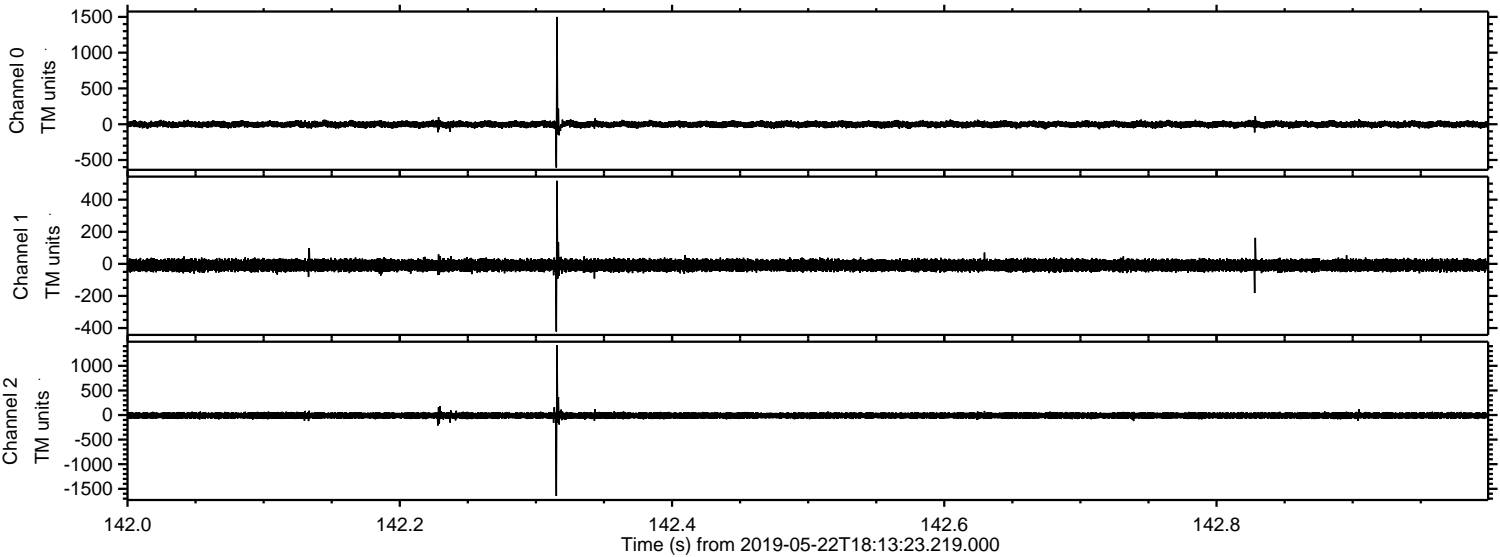

Channel 0
mn: -607
mx: 1500
 μ : -2.1
 σ : 24.4

Channel 1
mn: -422
mx: 518
 μ : -9.0
 σ : 20.2

Channel 2
mn: -1646
mx: 1420
 μ : -10.5
 σ : 36.9

Processed Wed May 22 20:21:03 2019 by ELM ver.2012-10-06 from 001__elm20190522_181322__dat00.bin

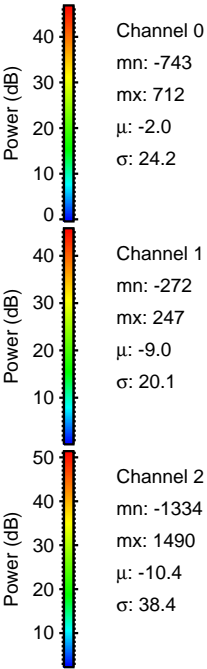
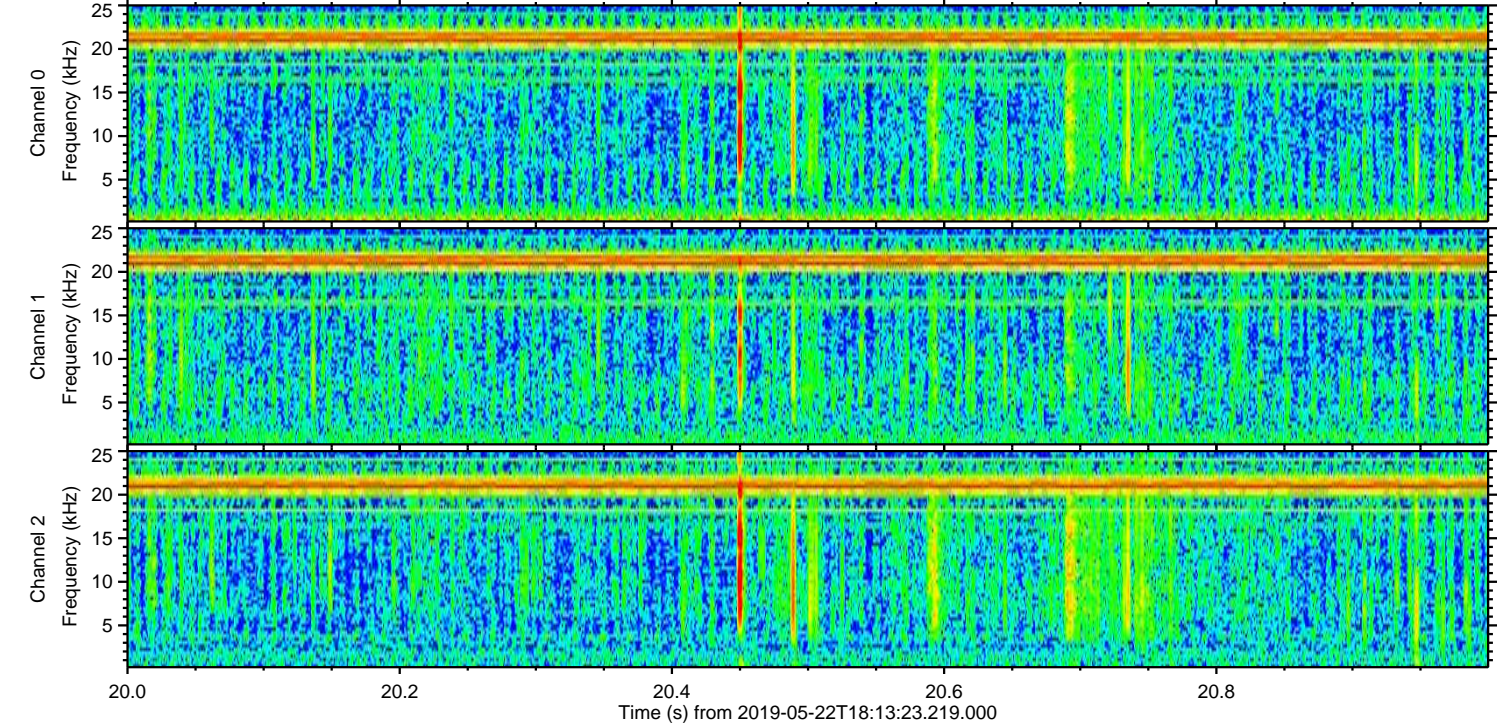
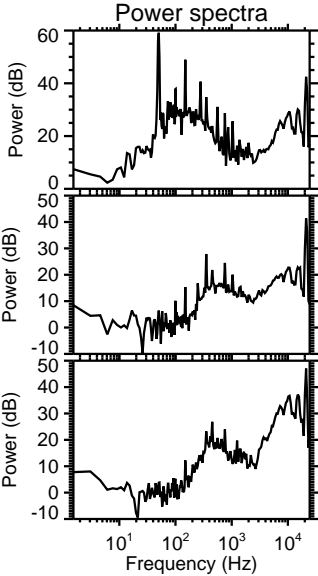
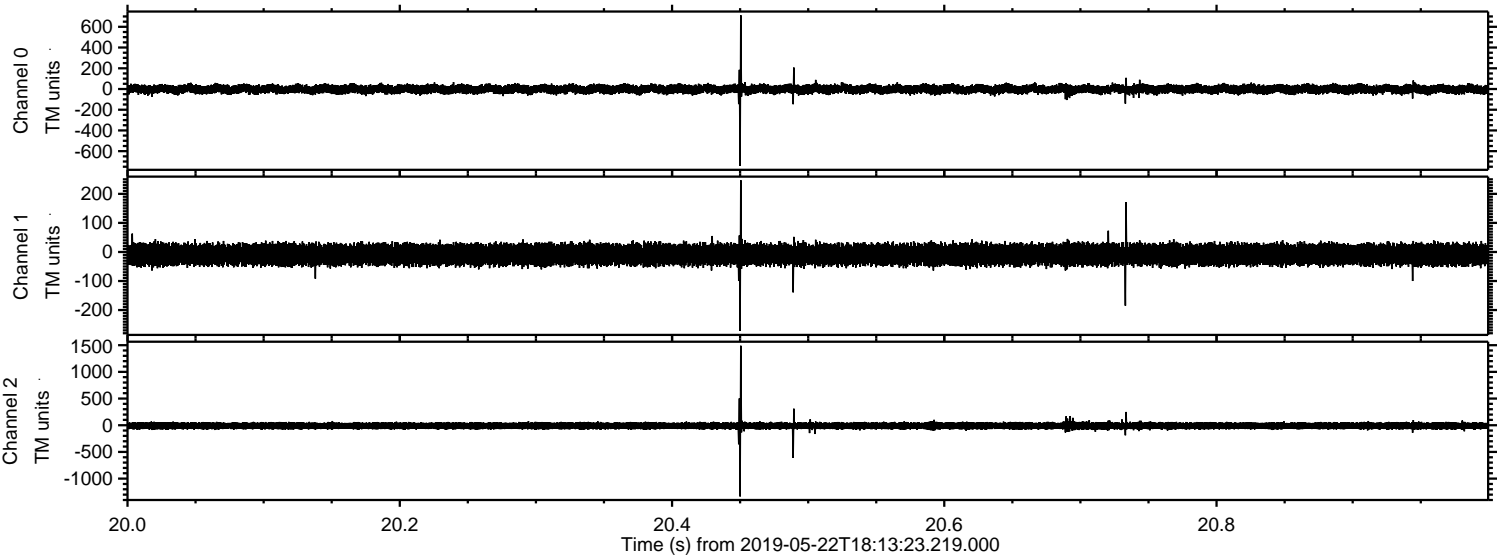

Processed Wed May 22 20:21:04 2019 by ELM ver.2012-10-06 from 001__elm20190522_181322__dat00.bin

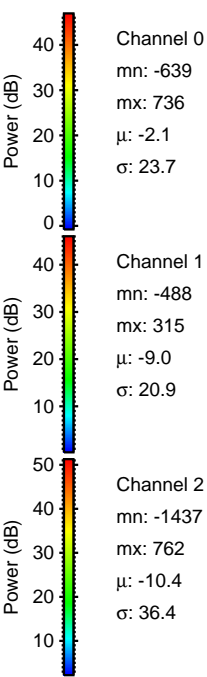
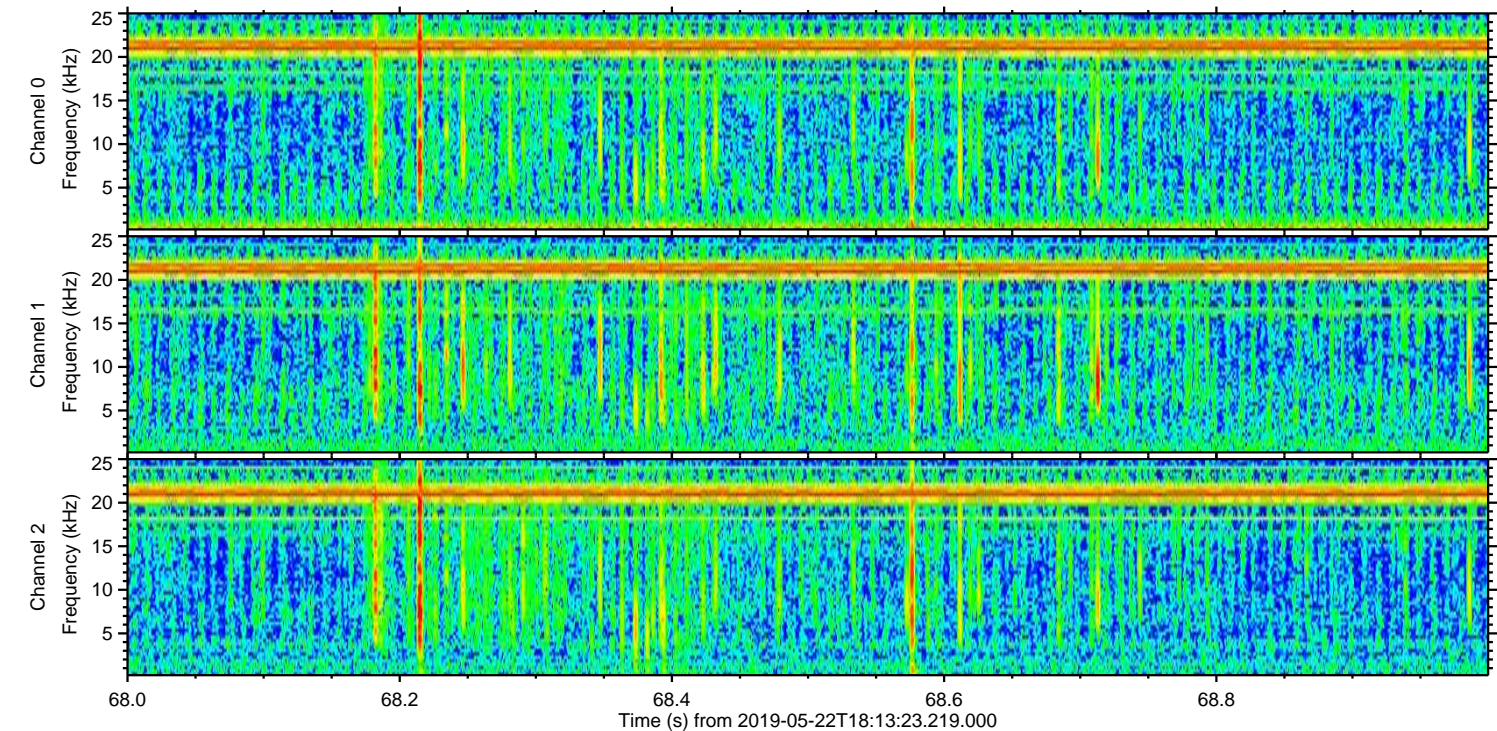
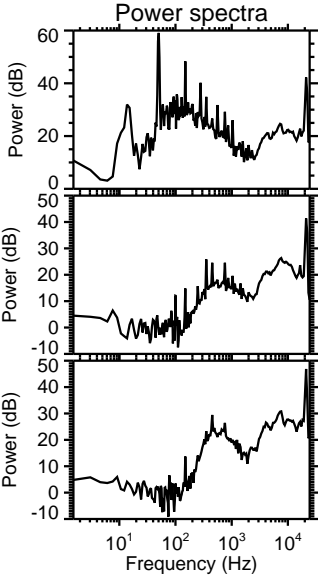
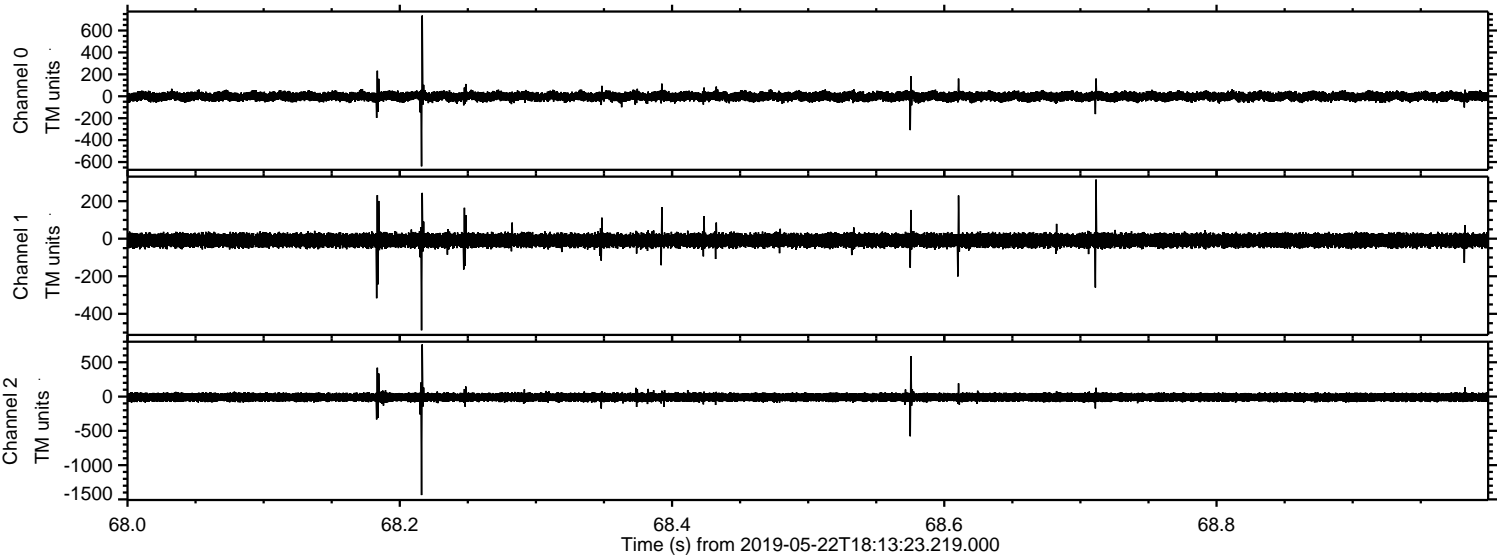

Processed Wed May 22 20:21:05 2019 by ELM ver.2012-10-06 from 001__elm20190522_181322__dat00.bin

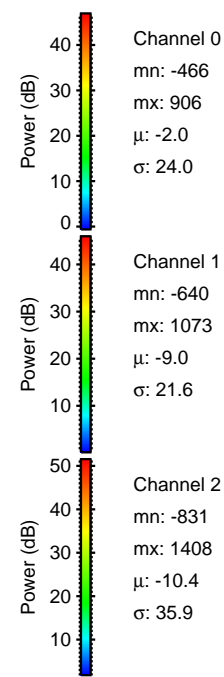
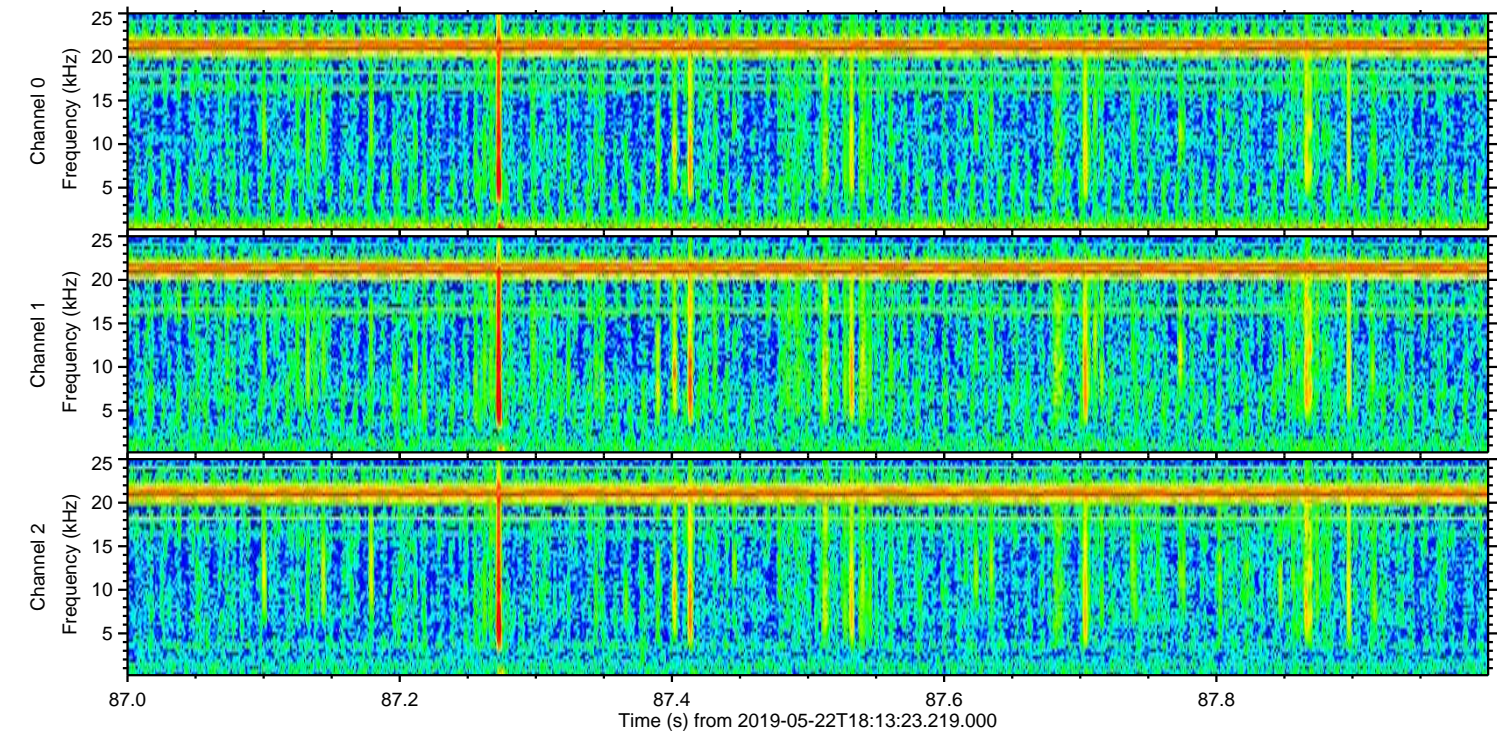
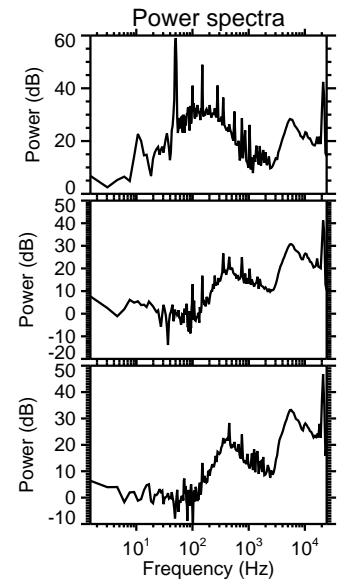
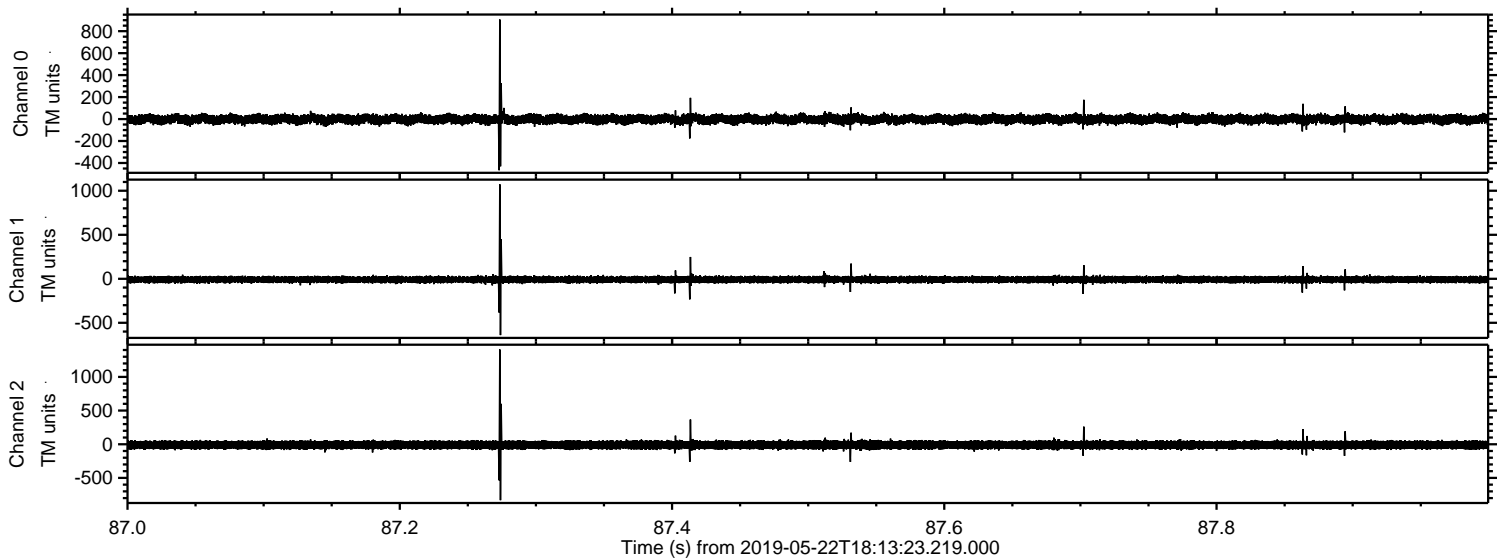

Channel 0
mn: -466
mx: 906
 μ : -2.0
 σ : 24.0

Channel 1
mn: -640
mx: 1073
 μ : -9.0
 σ : 21.6

Channel 2
mn: -831
mx: 1408
 μ : -10.4
 σ : 35.9

Processed Wed May 22 20:21:06 2019 by ELM ver.2012-10-06 from 001__elm20190522_181322__dat00.bin

