

ELMAVAN 3D WAVEFORMS (Measured data sampled at 50 kHz) 51000 packets of 144 samples from 2019-05-22T14:03:12.413.000.

Processed Wed May 22 16:11:04 2019 by ELM ver.2012-10-06 from 001__elm20190522_140311__dat00.bin

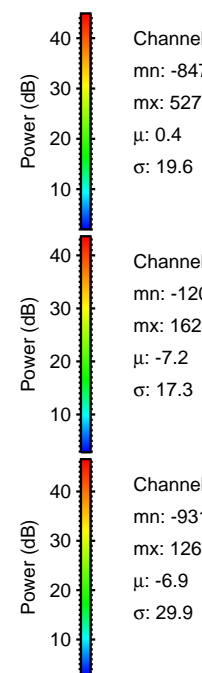
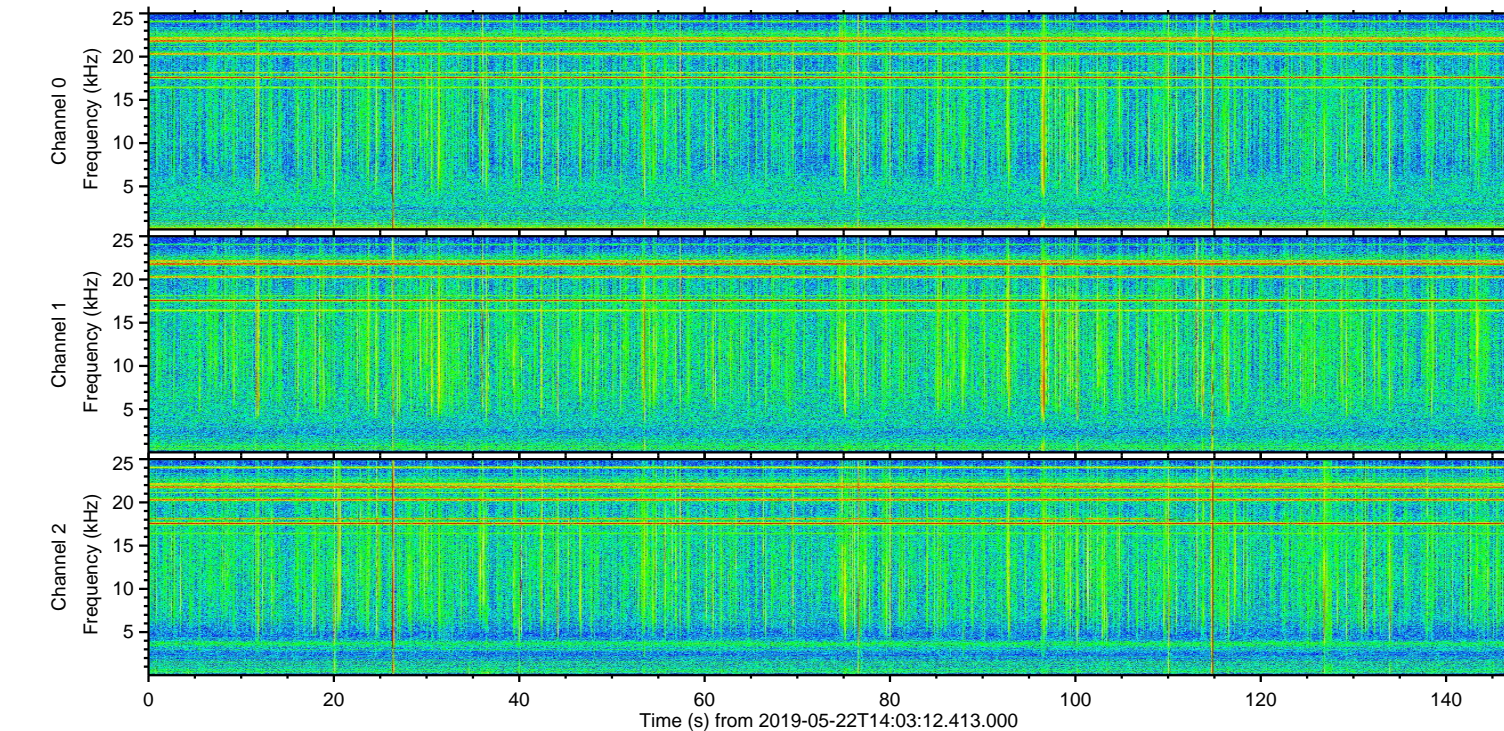
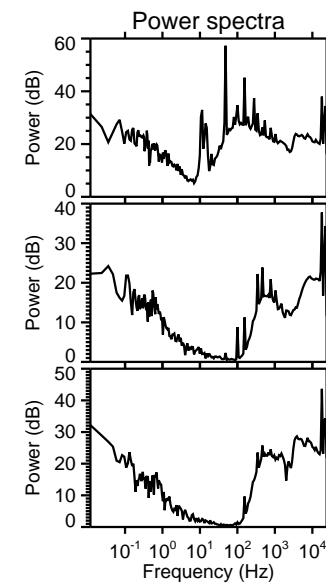
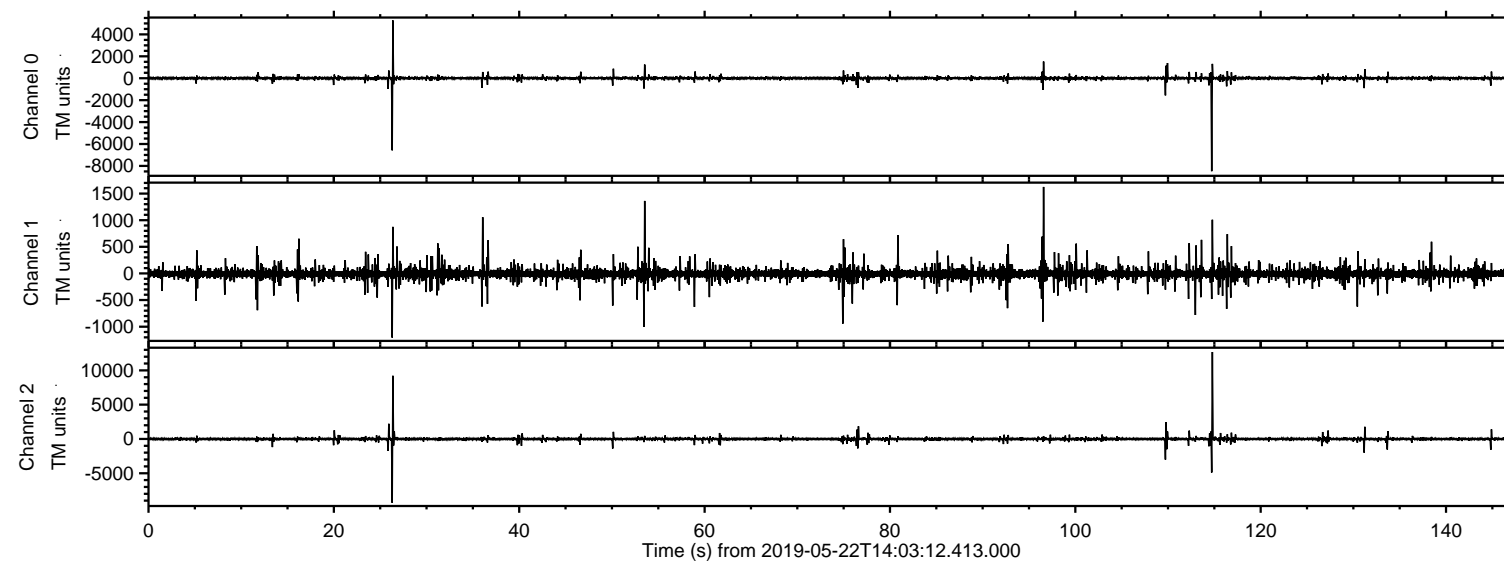

ELMAVAN 3D WAVEFORMS (Measured data sampled at 50 kHz) 51000 packets of 144 samples from 2019-05-22T14:03:12.413.000. Part 115/147

Processed Wed May 22 16:11:10 2019 by ELM ver.2012-10-06 from 001__elm20190522_140311__dat00.bin

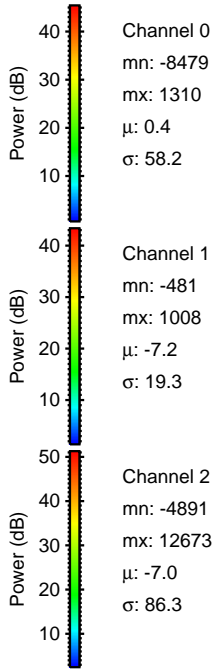
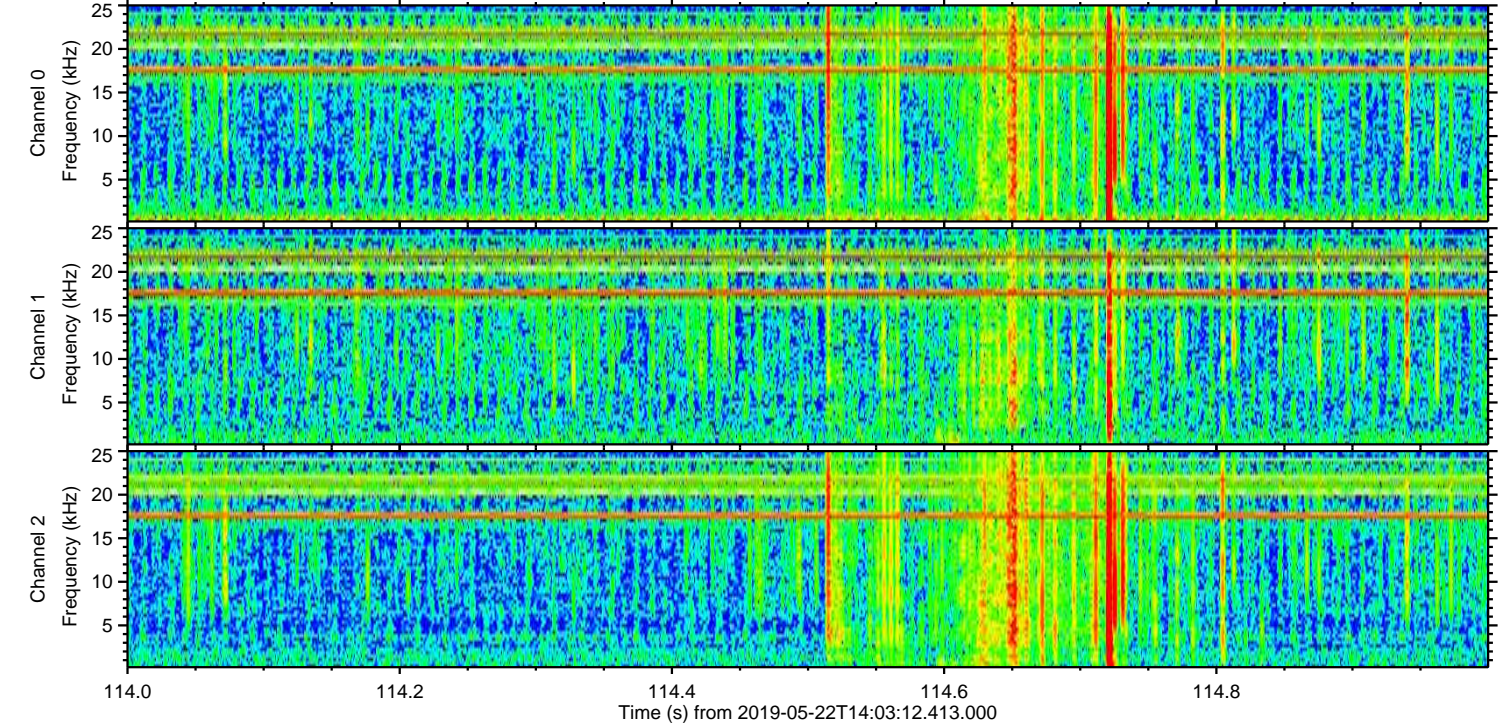
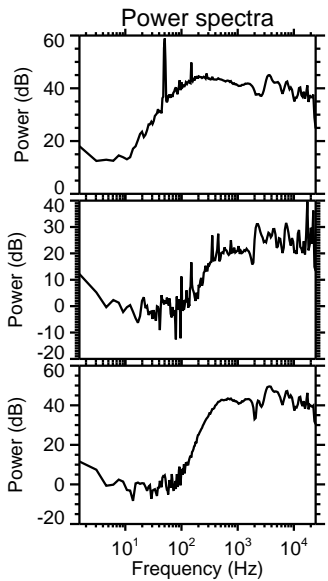
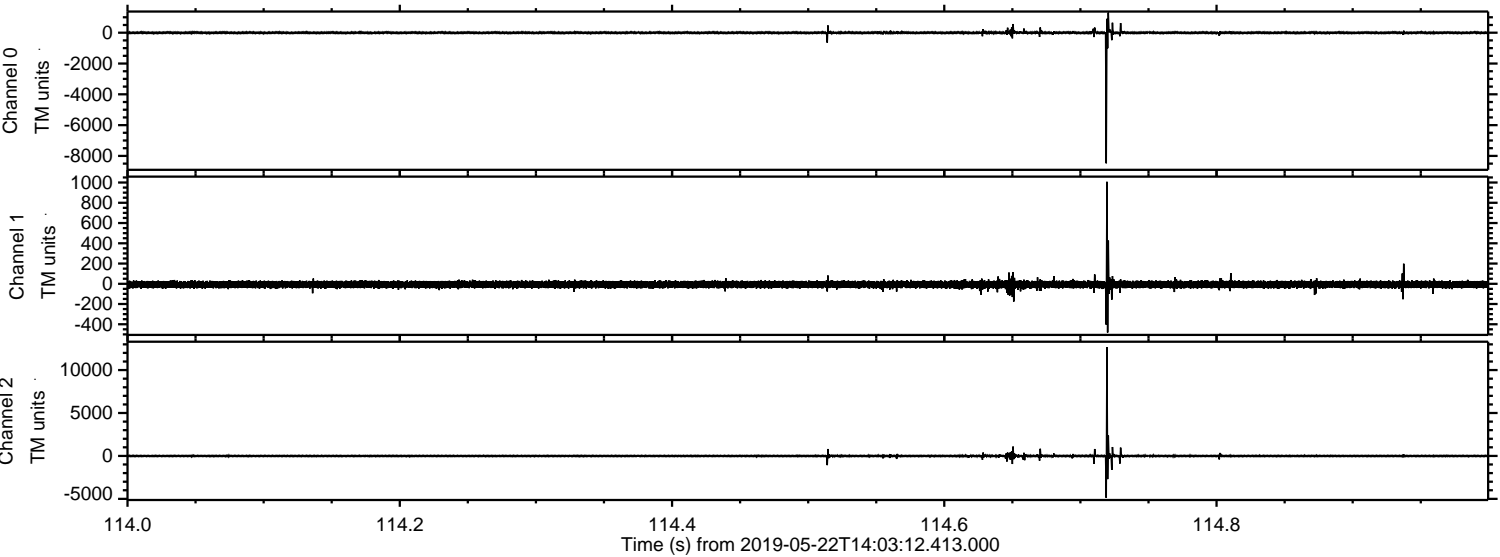

Processed Wed May 22 16:11:11 2019 by ELM ver.2012-10-06 from 001__elm20190522_140311__dat00.bin

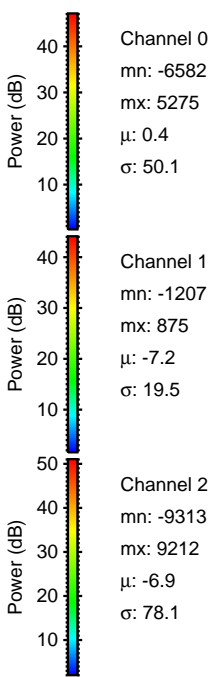
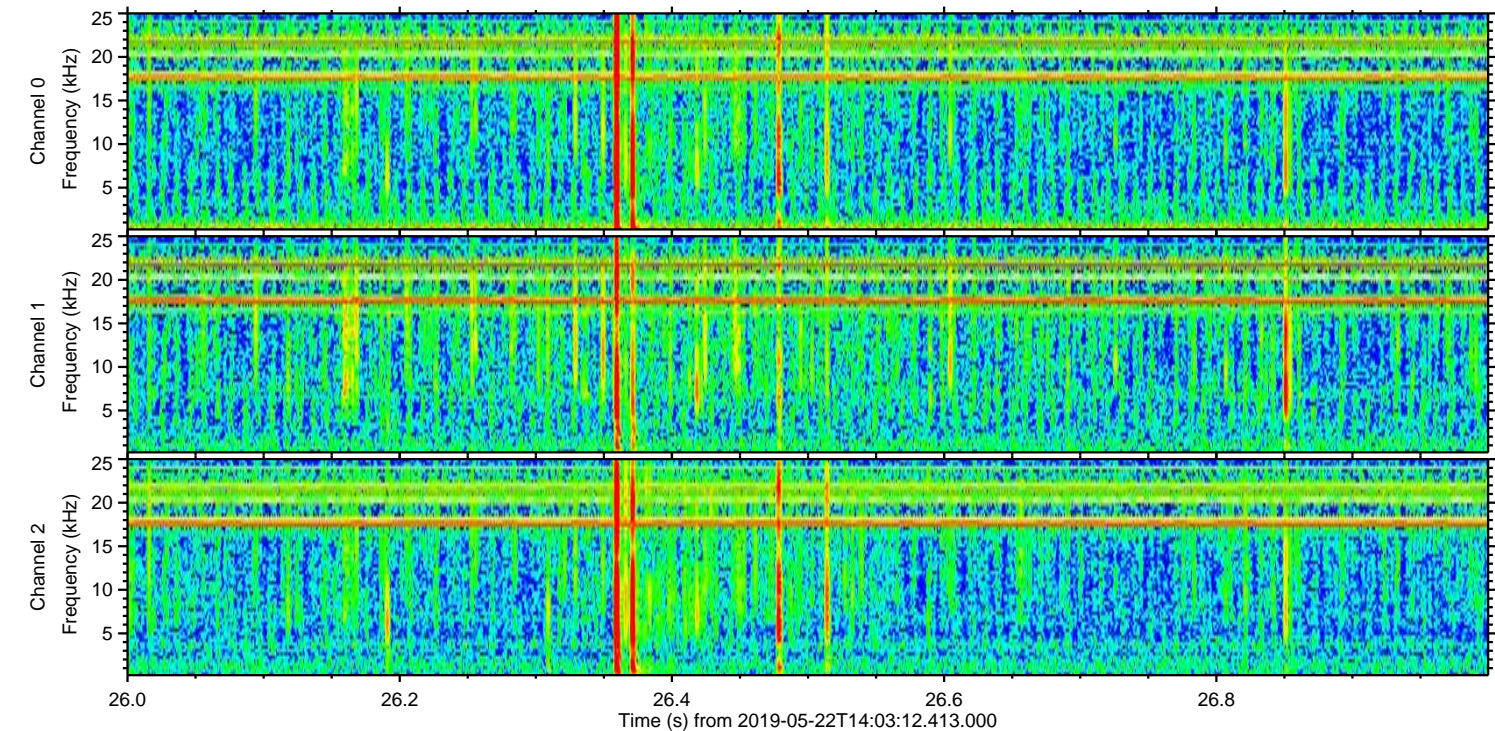
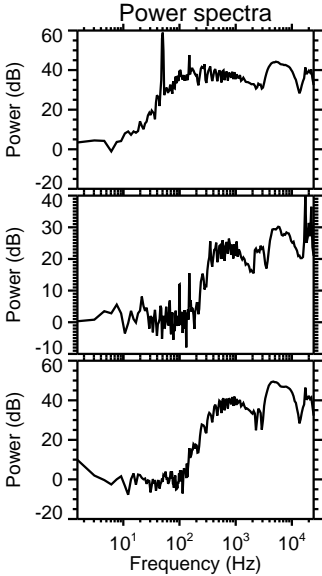
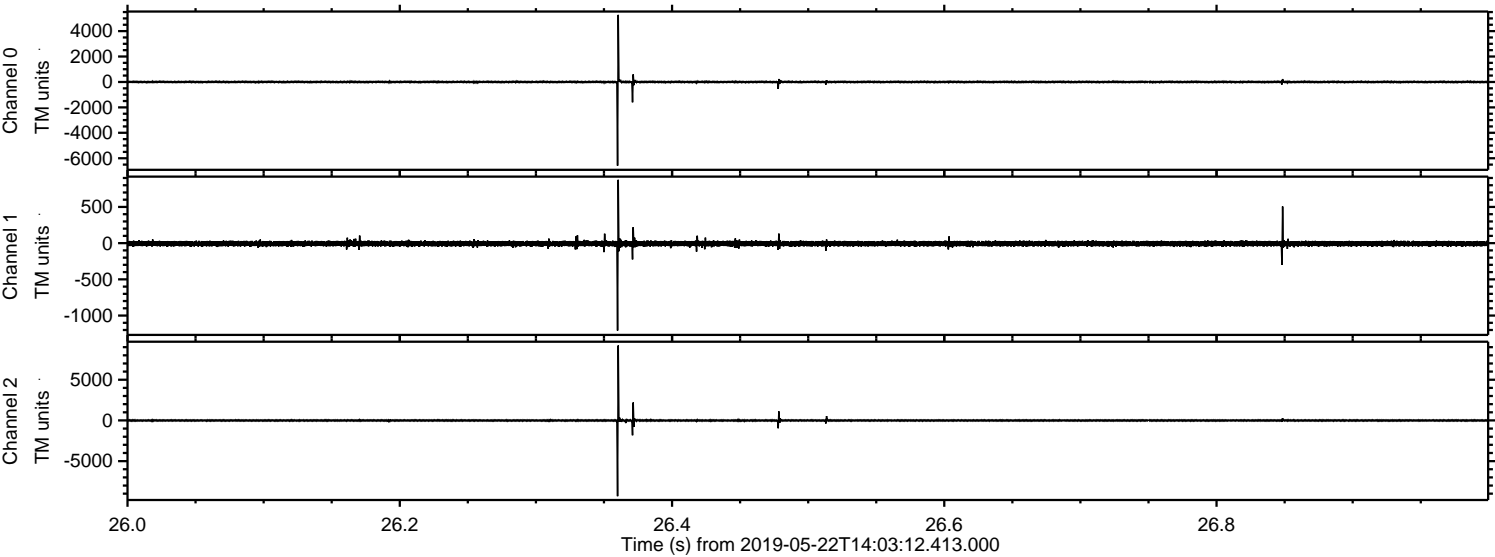

ELMAVAN 3D WAVEFORMS (Measured data sampled at 50 kHz) 51000 packets of 144 samples from 2019-05-22T14:03:12.413.000. Part 110/147

Processed Wed May 22 16:11:11 2019 by ELM ver.2012-10-06 from 001__elm20190522_140311__dat00.bin

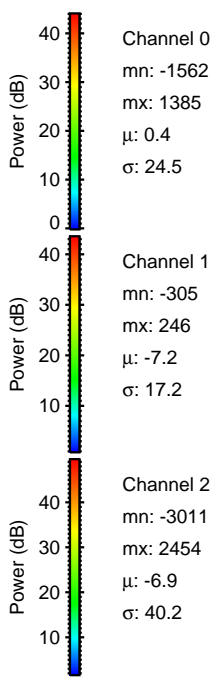
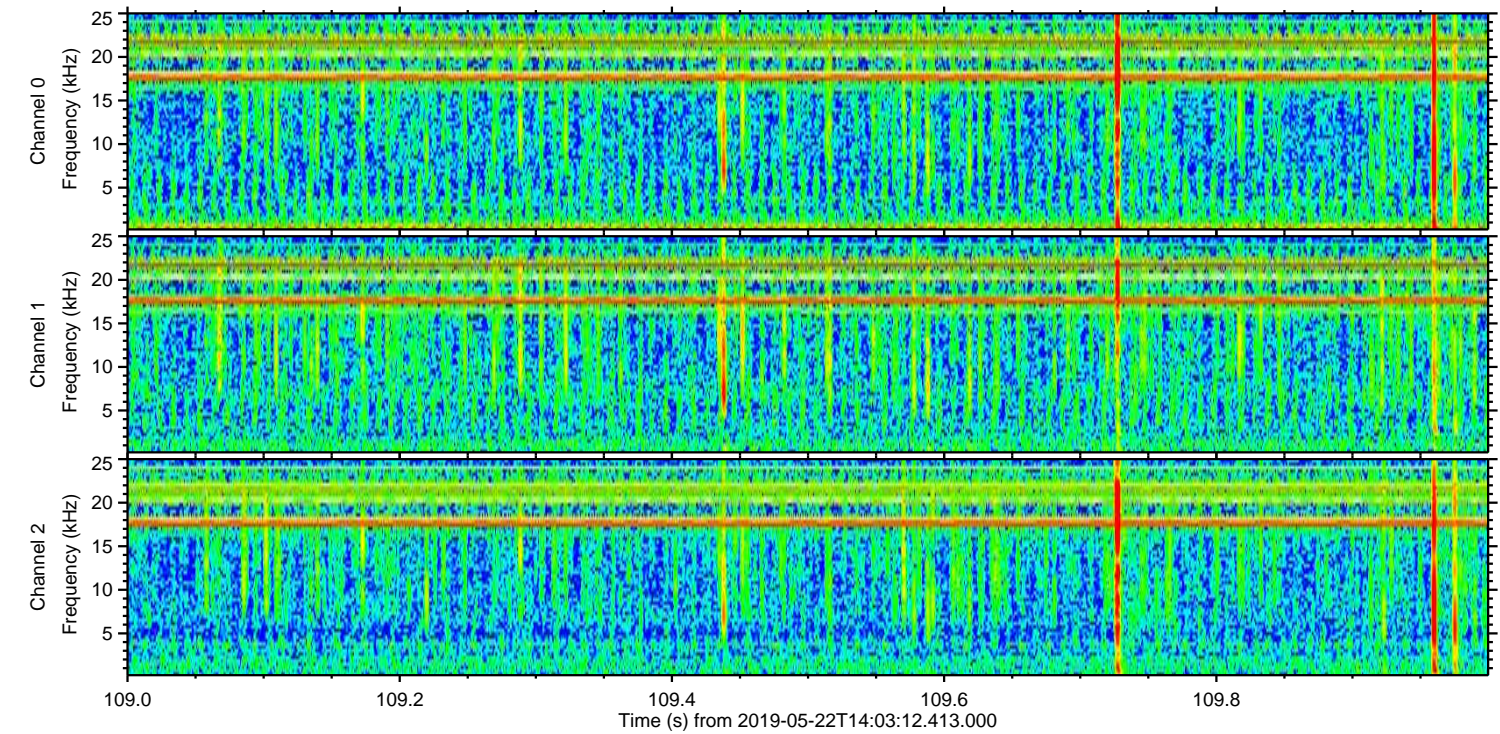
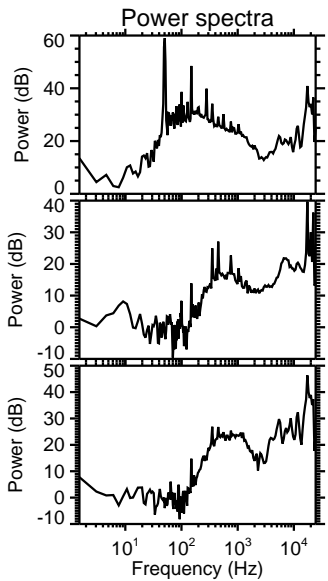
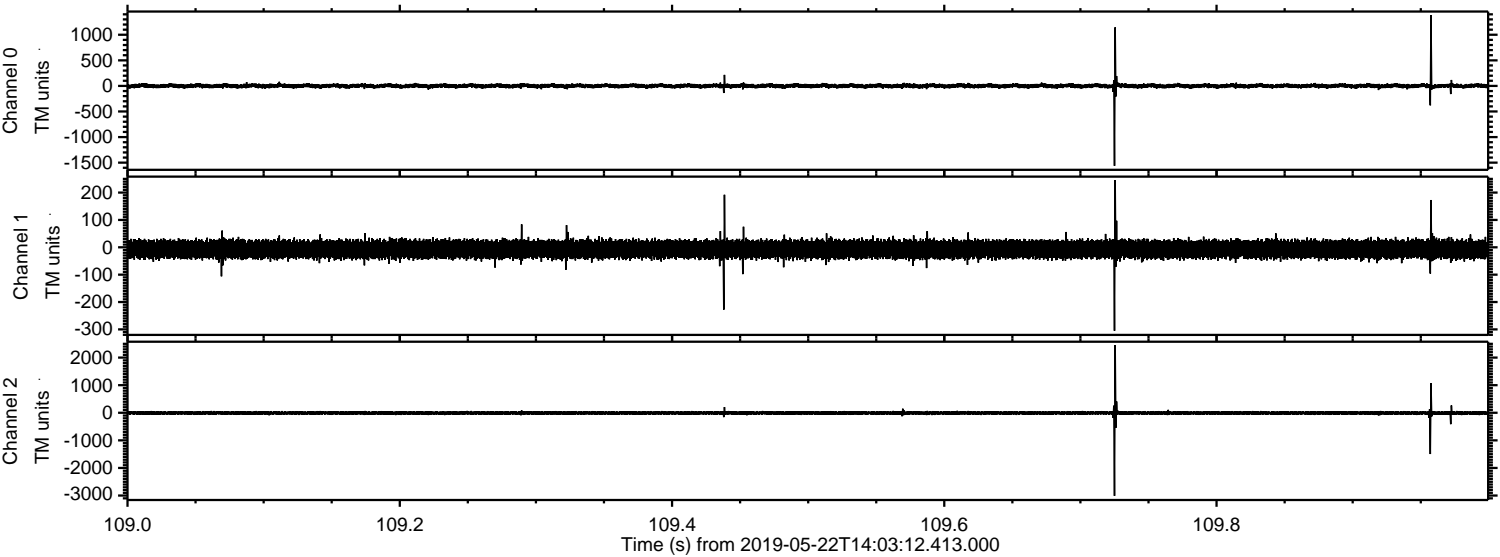

Processed Wed May 22 16:11:12 2019 by ELM ver.2012-10-06 from 001__elm20190522_140311__dat00.bin

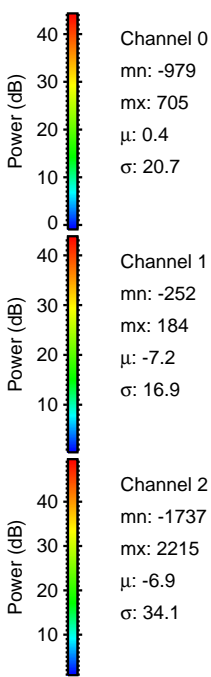
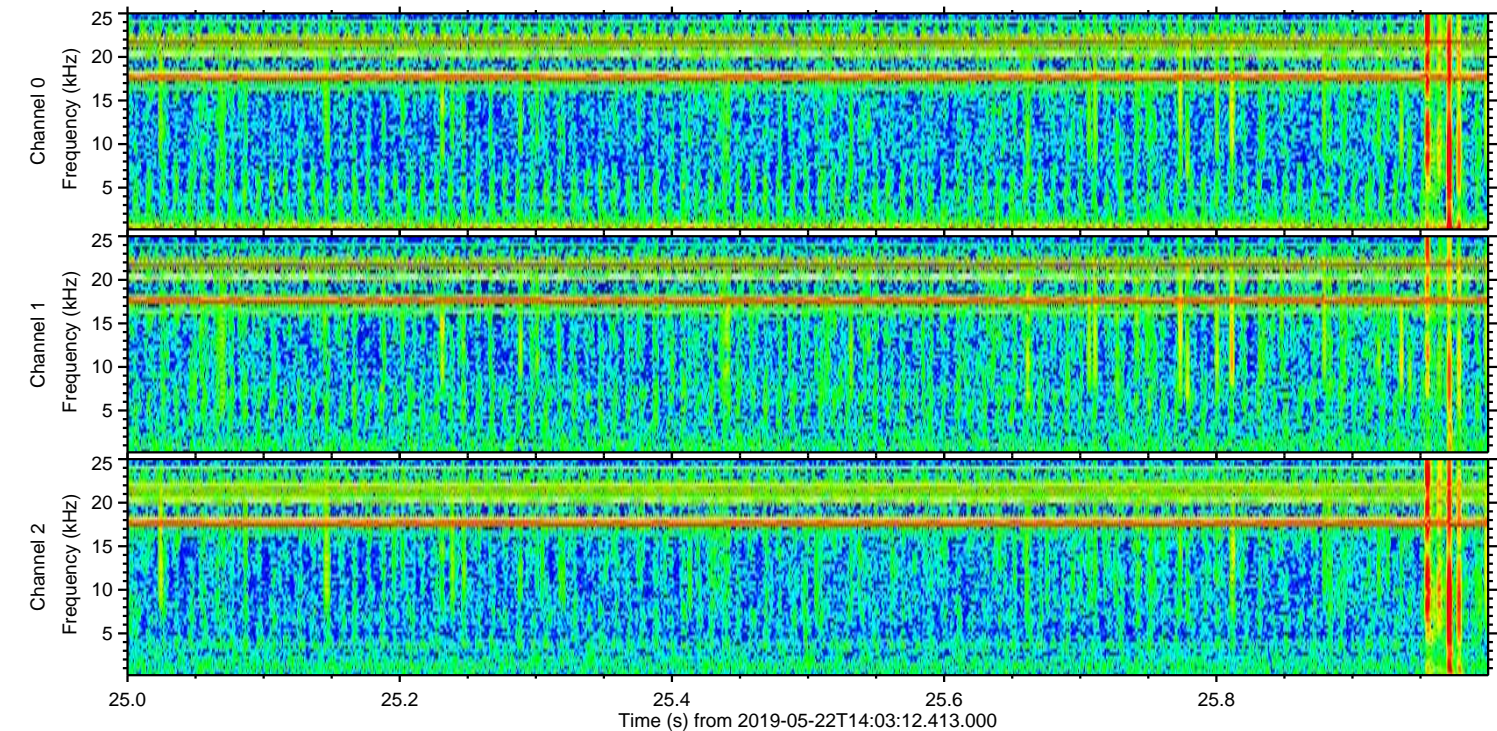
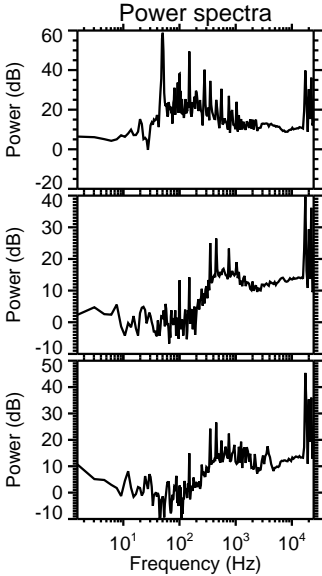
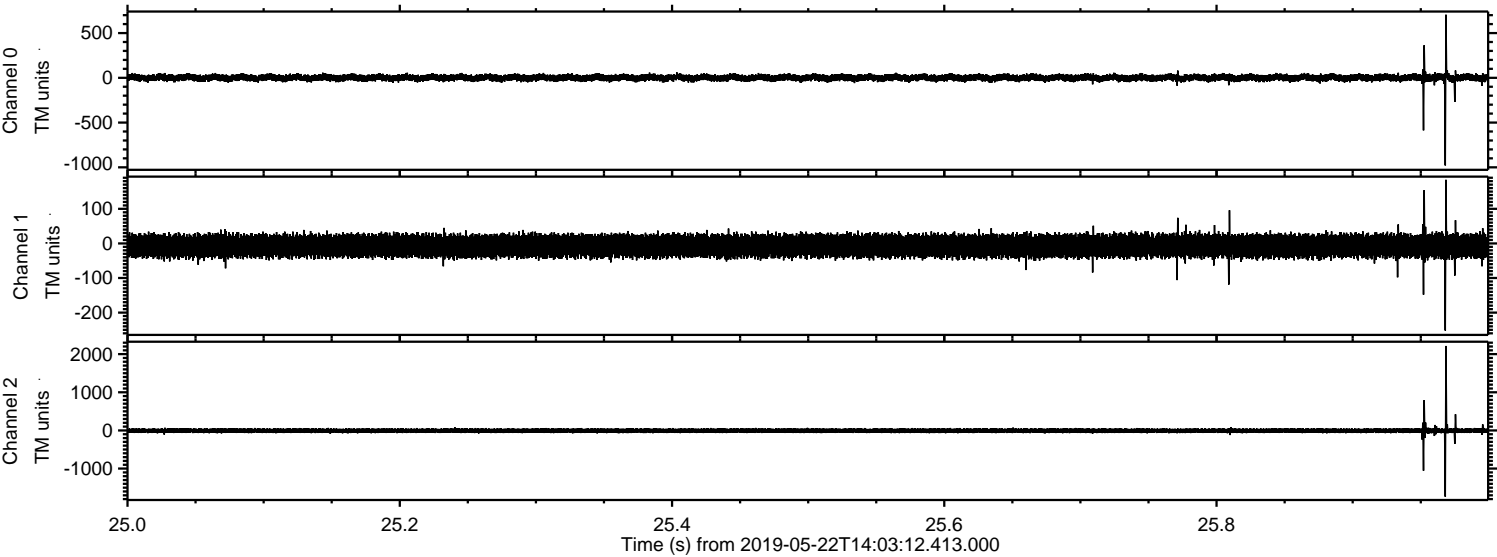

ELMAVAN 3D WAVEFORMS (Measured data sampled at 50 kHz) 51000 packets of 144 samples from 2019-05-22T14:03:12.413.000. Part 132/147

Processed Wed May 22 16:11:13 2019 by ELM ver.2012-10-06 from 001__elm20190522_140311__dat00.bin

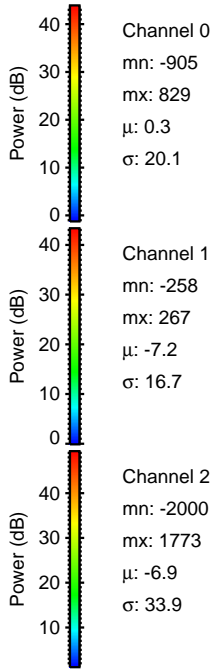
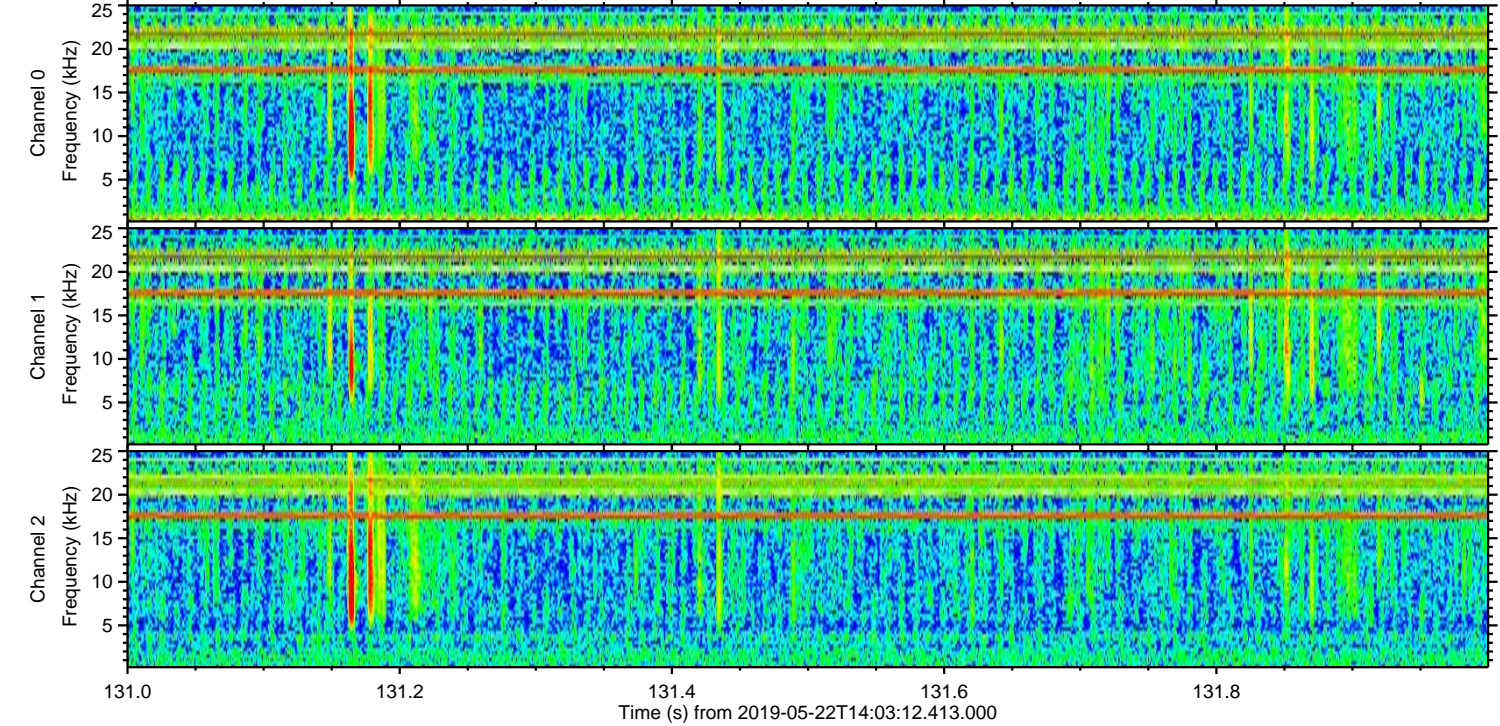
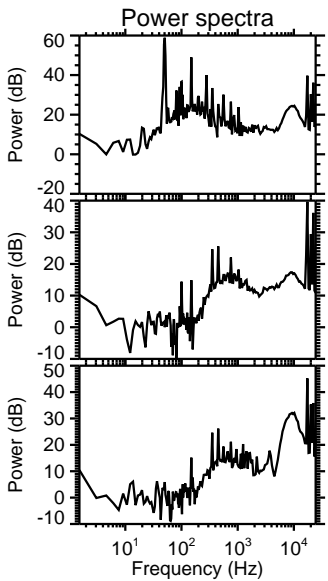
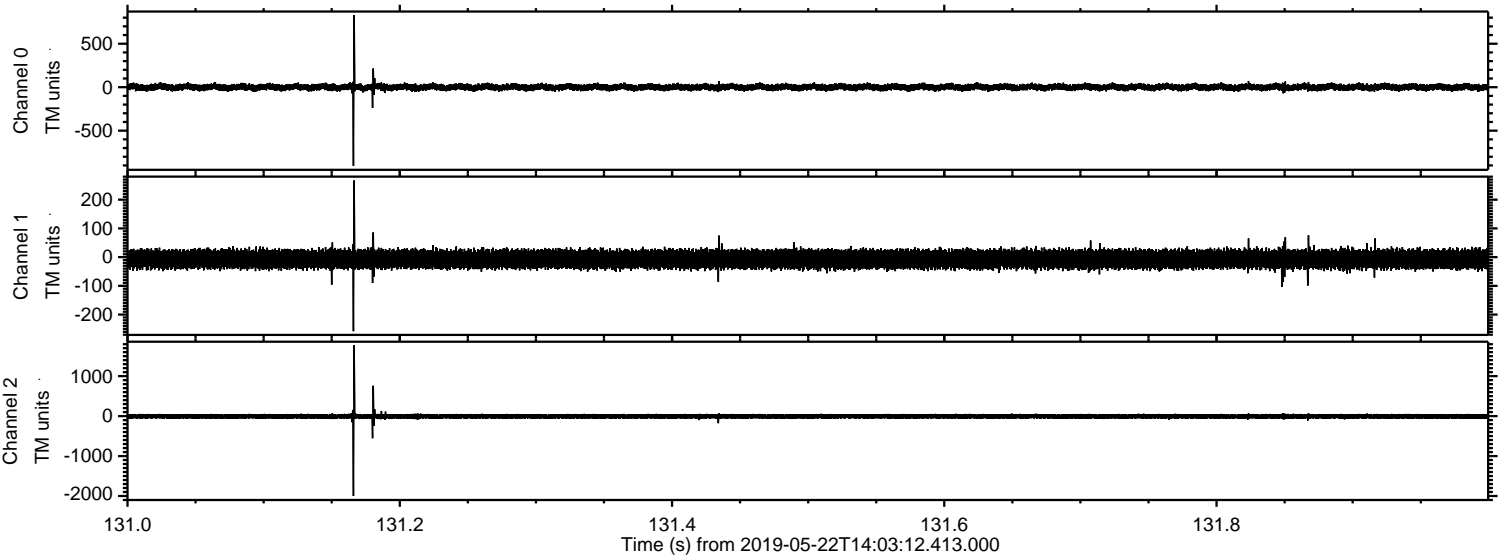

Processed Wed May 22 16:11:13 2019 by ELM ver.2012-10-06 from 001__elm20190522_140311__dat00.bin

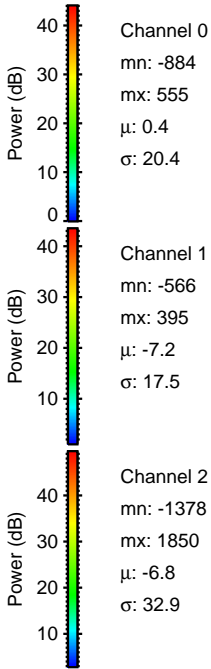
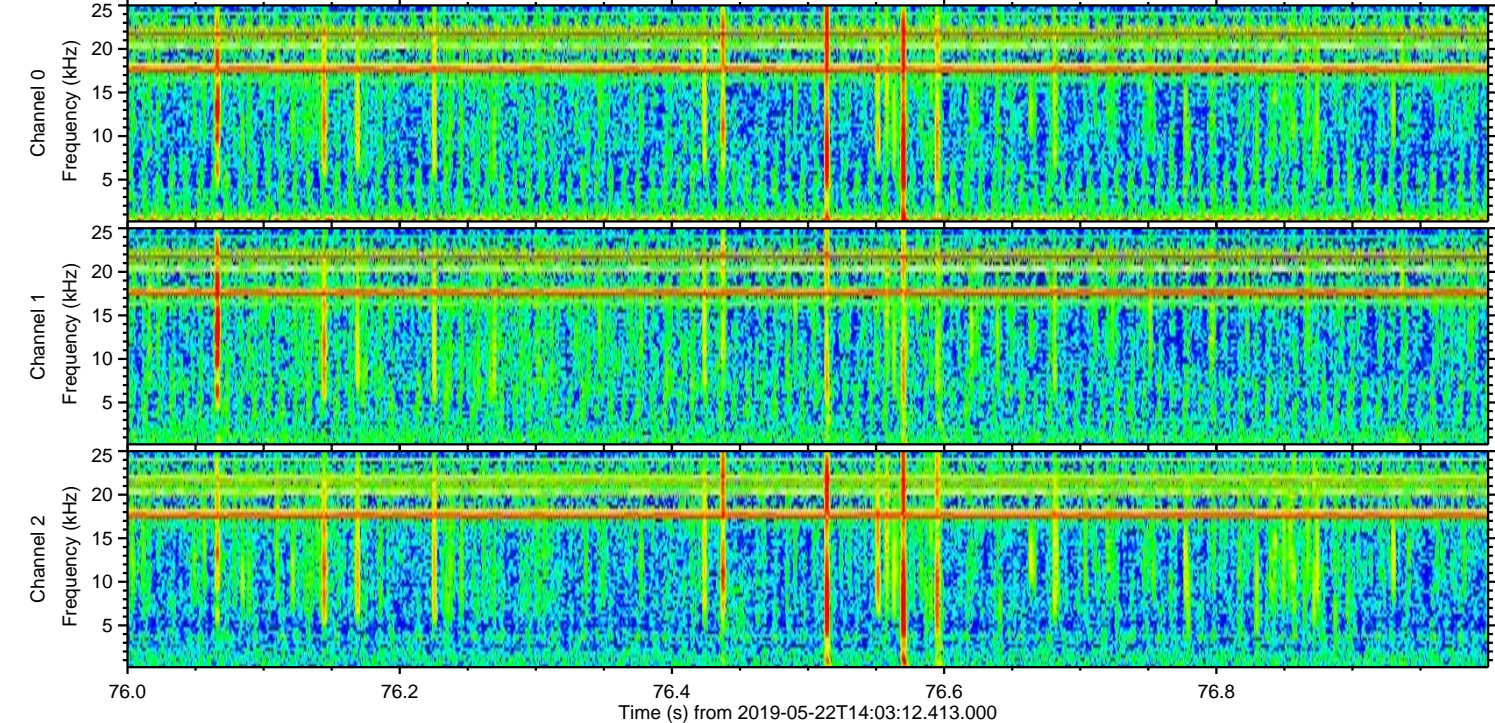
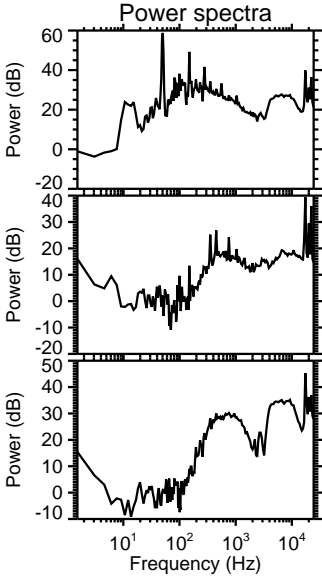
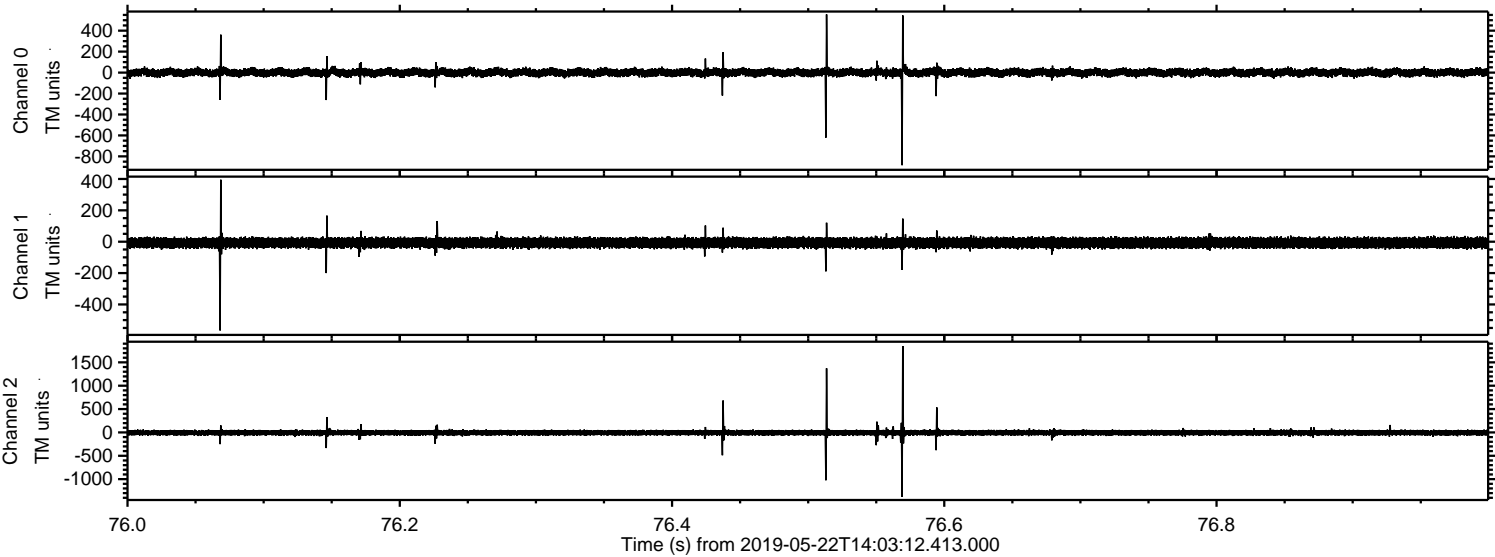

Processed Wed May 22 16:11:14 2019 by ELM ver.2012-10-06 from 001__elm20190522_140311__dat00.bin

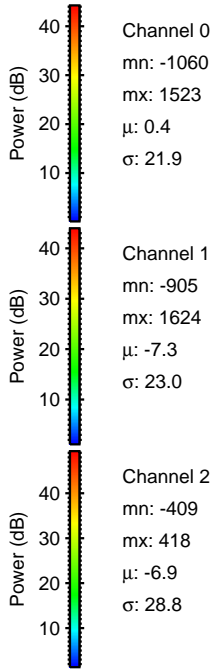
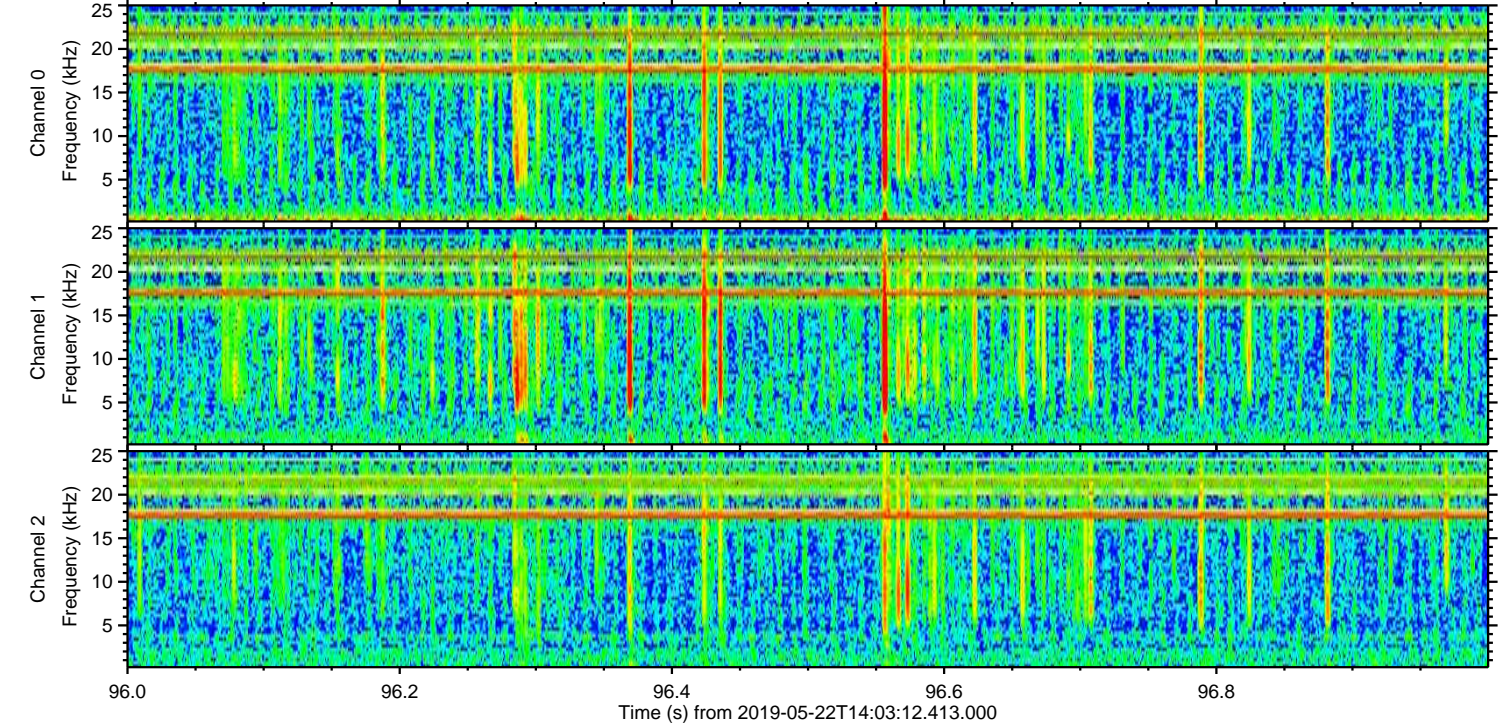
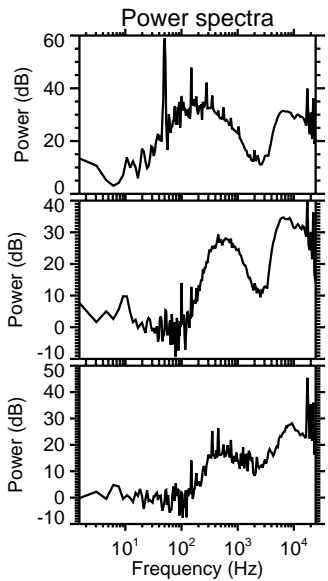
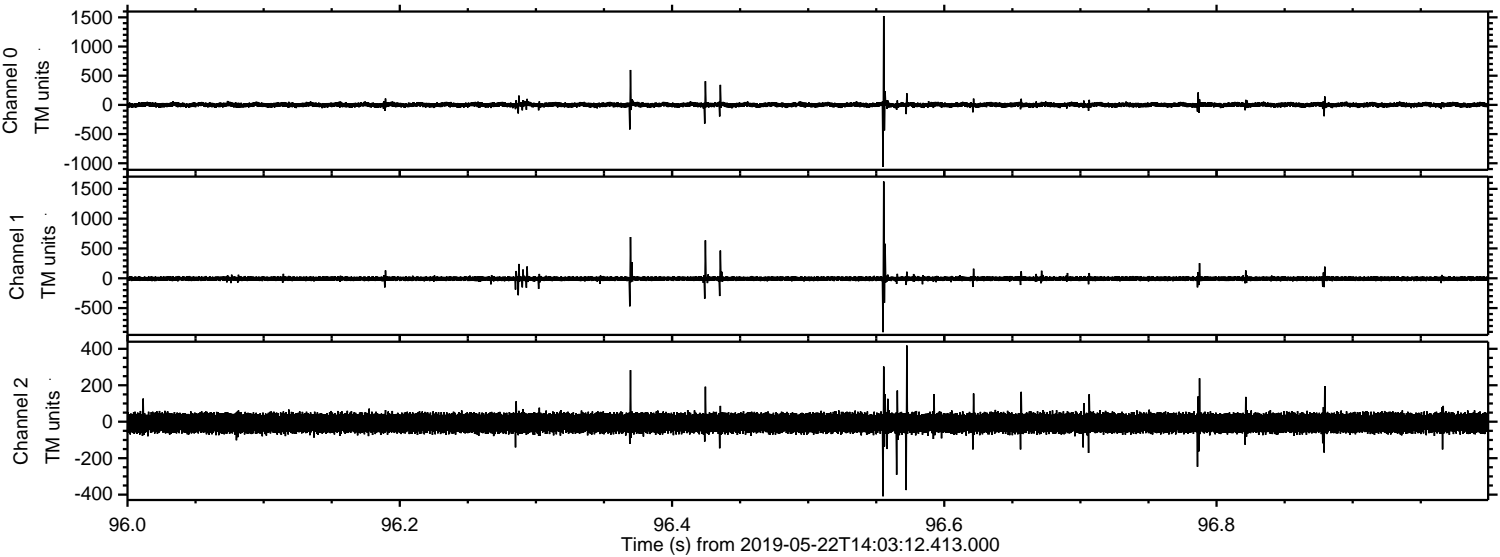

Processed Wed May 22 16:11:15 2019 by ELM ver.2012-10-06 from 001__elm20190522_140311__dat00.bin

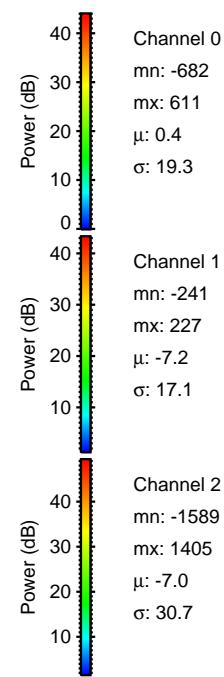
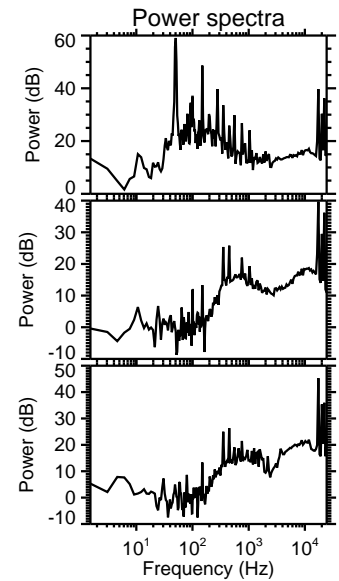
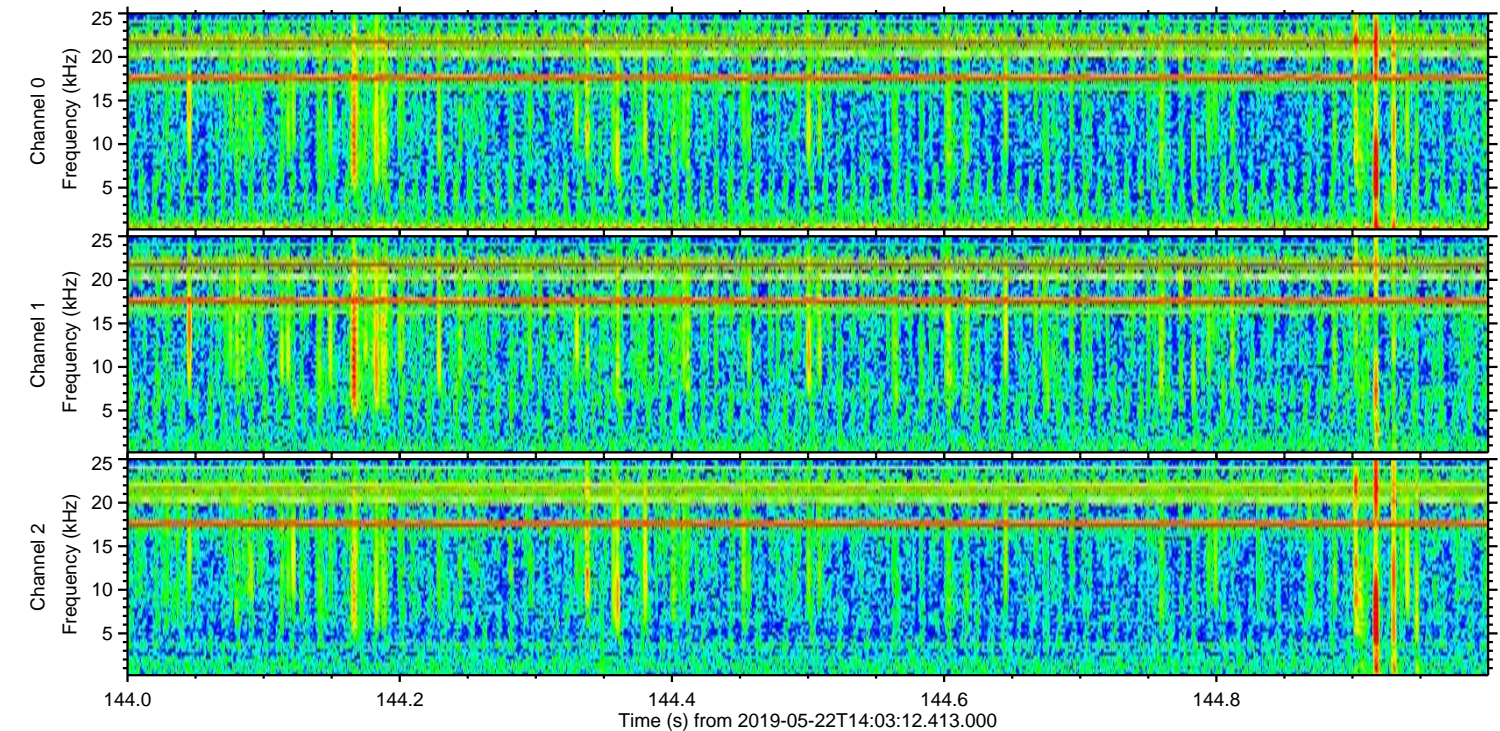
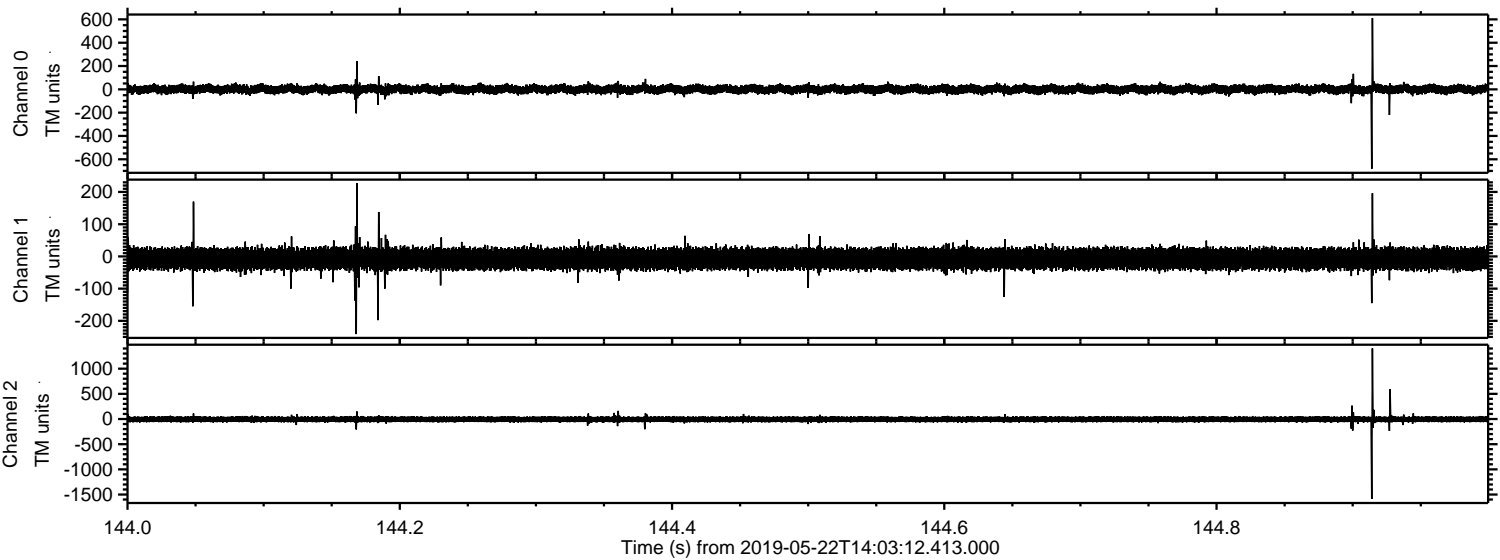

Channel 0
mn: -682
mx: 611
 μ : 0.4
 σ : 19.3

Channel 1
mn: -241
mx: 227
 μ : -7.2
 σ : 17.1

Channel 2
mn: -1589
mx: 1405
 μ : -7.0
 σ : 30.7

