

# ELMAVAN 3D WAVEFORMS (Measured data sampled at 50 kHz) 51000 packets of 144 samples from 2019-05-21T14:17:10.972.000.

Processed Tue May 21 16:25:10 2019 by ELM ver.2012-10-06 from 001\_\_elm20190521\_141709\_\_dat00.bin

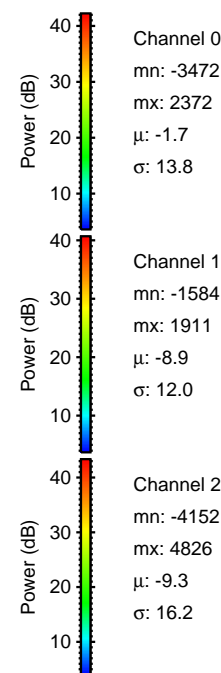

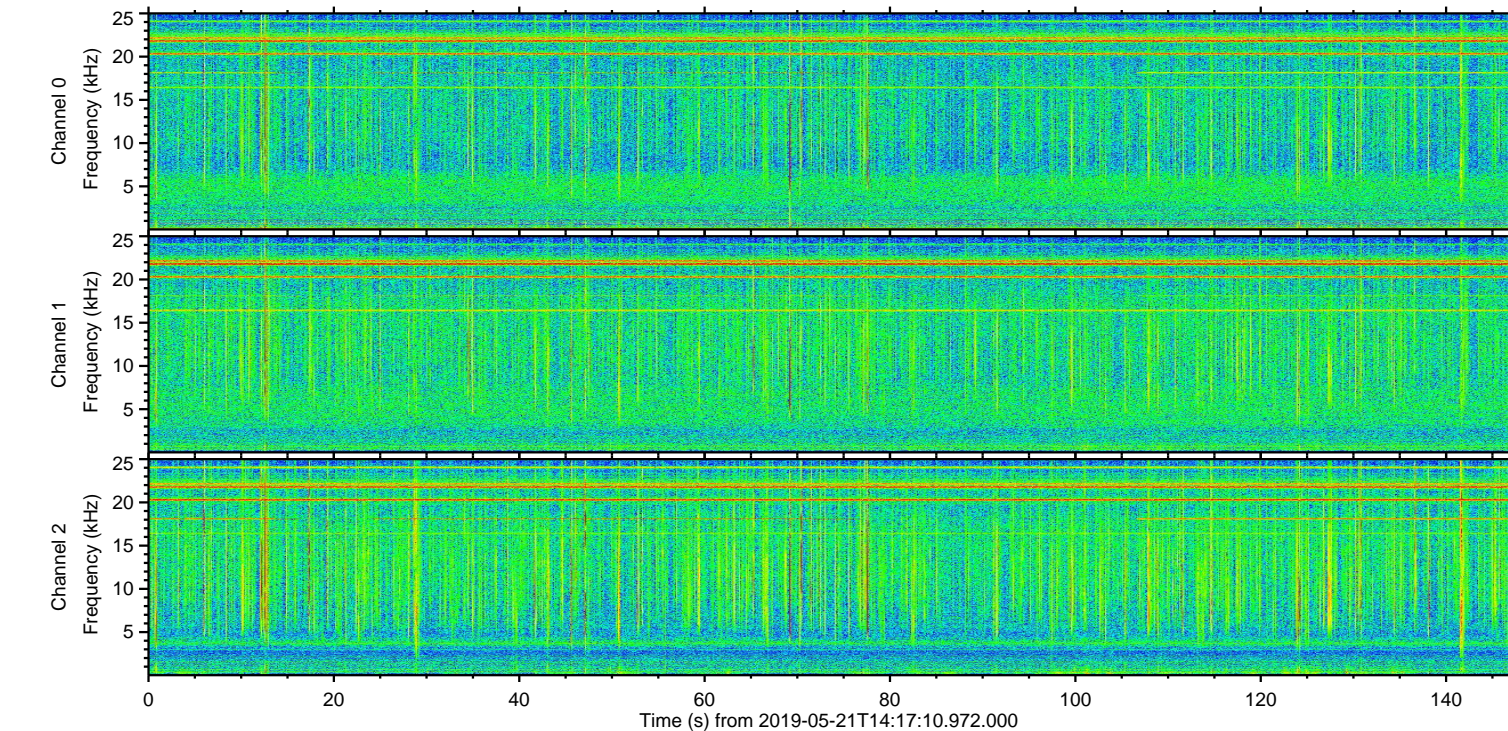
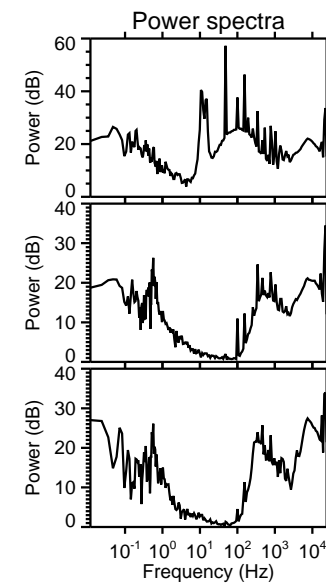
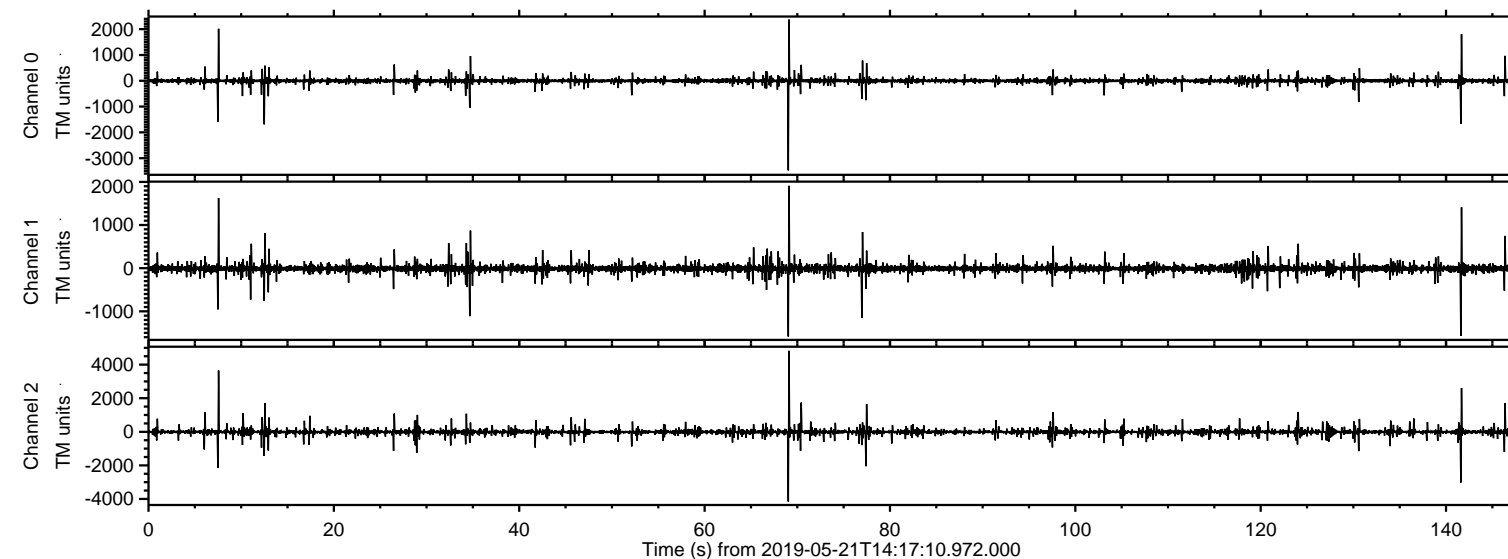

Processed Tue May 21 16:25:16 2019 by ELM ver.2012-10-06 from 001\_\_elm20190521\_141709\_\_dat00.bin

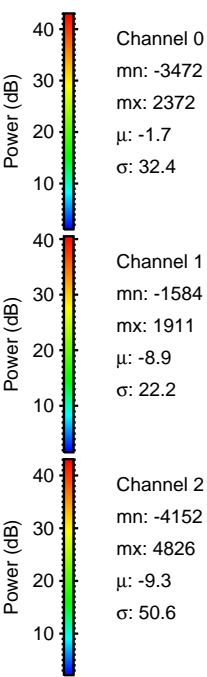
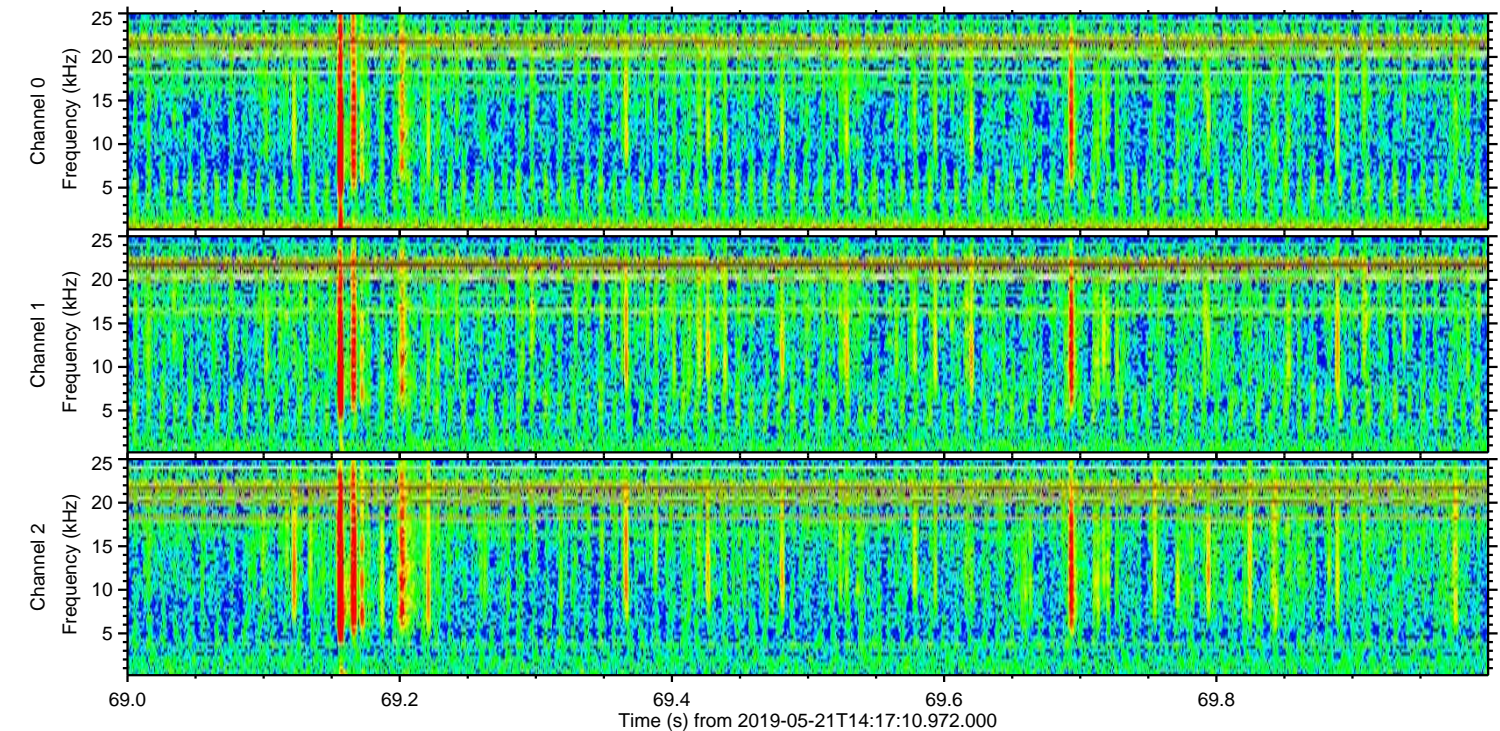
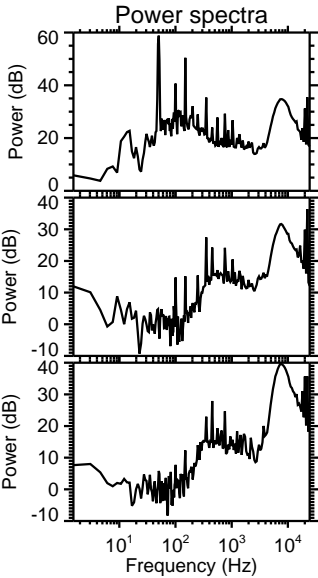
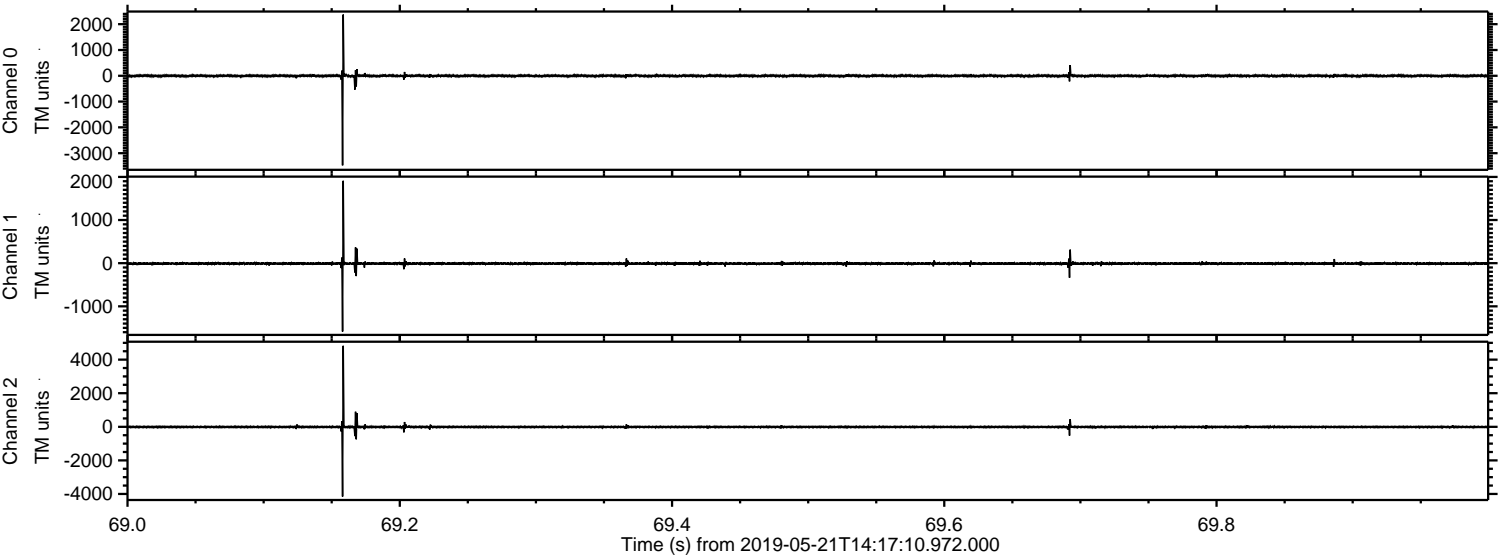



Processed Tue May 21 16:25:17 2019 by ELM ver.2012-10-06 from 001\_\_elm20190521\_141709\_\_dat00.bin

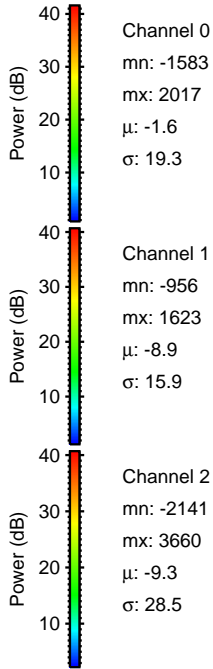
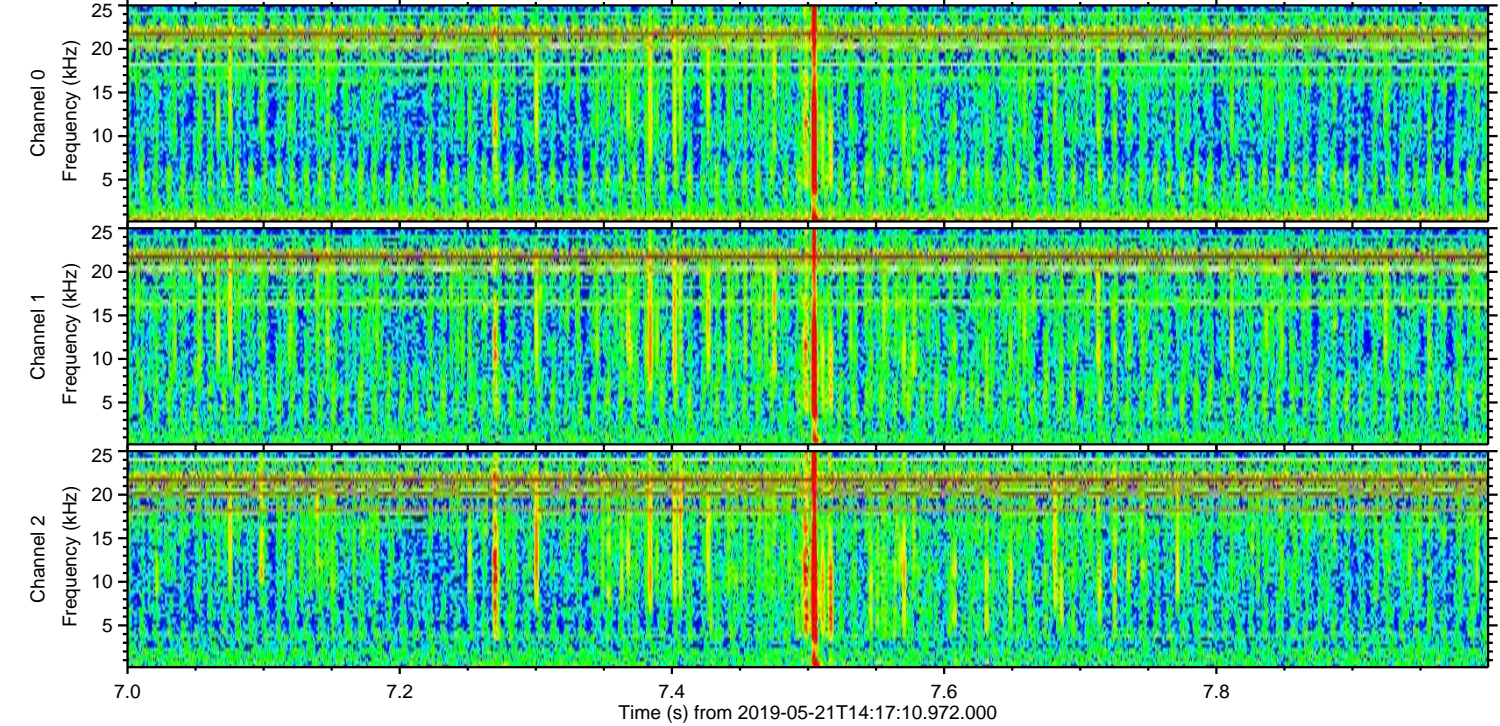
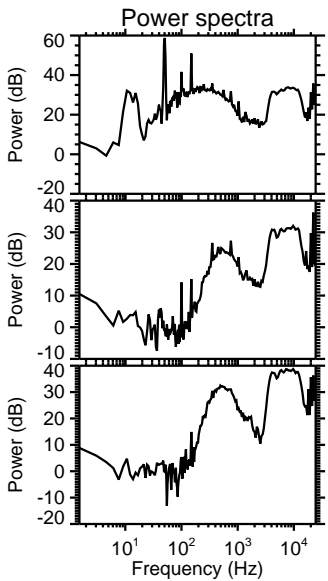
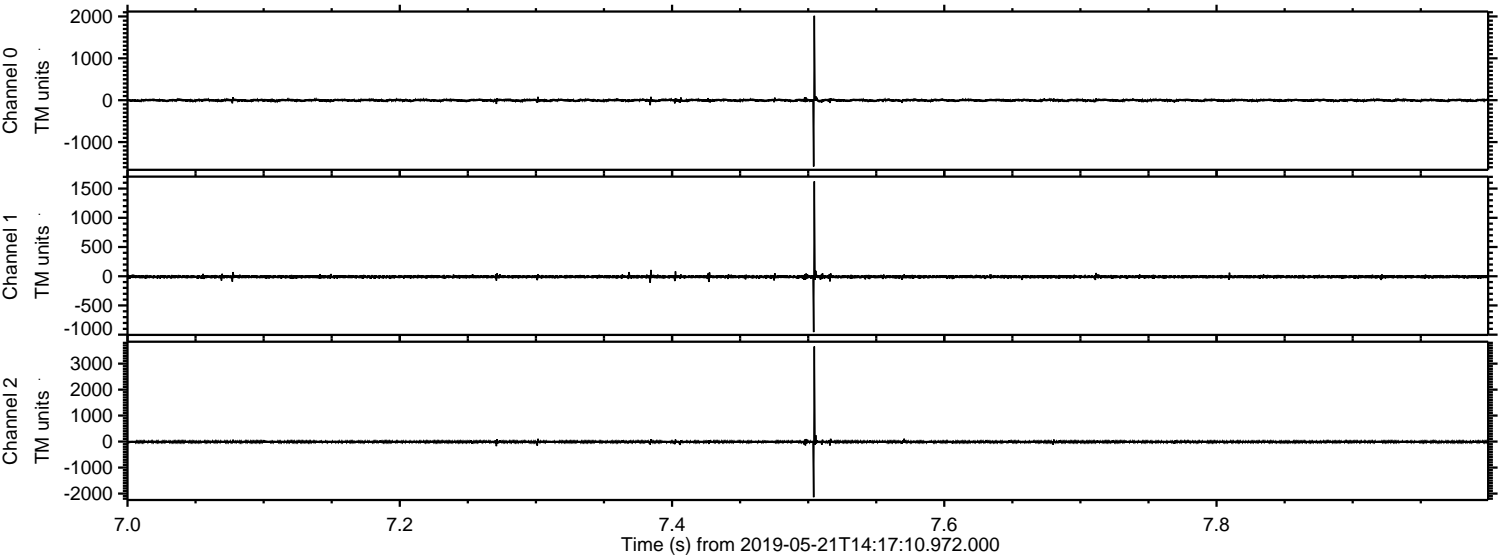



ELMAVAN 3D WAVEFORMS (Measured data sampled at 50 kHz) 51000 packets of 144 samples from 2019-05-21T14:17:10.972.000. Part 142/147

Processed Tue May 21 16:25:17 2019 by ELM ver.2012-10-06 from 001\_\_elm20190521\_141709\_\_dat00.bin

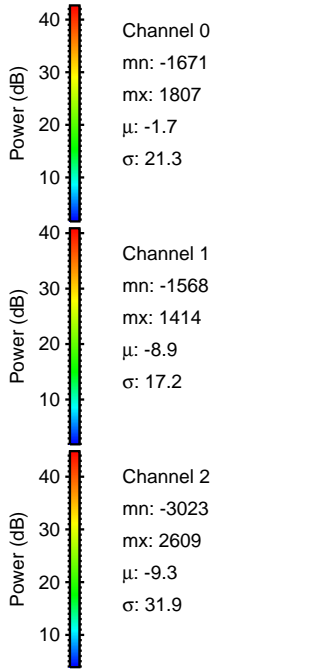
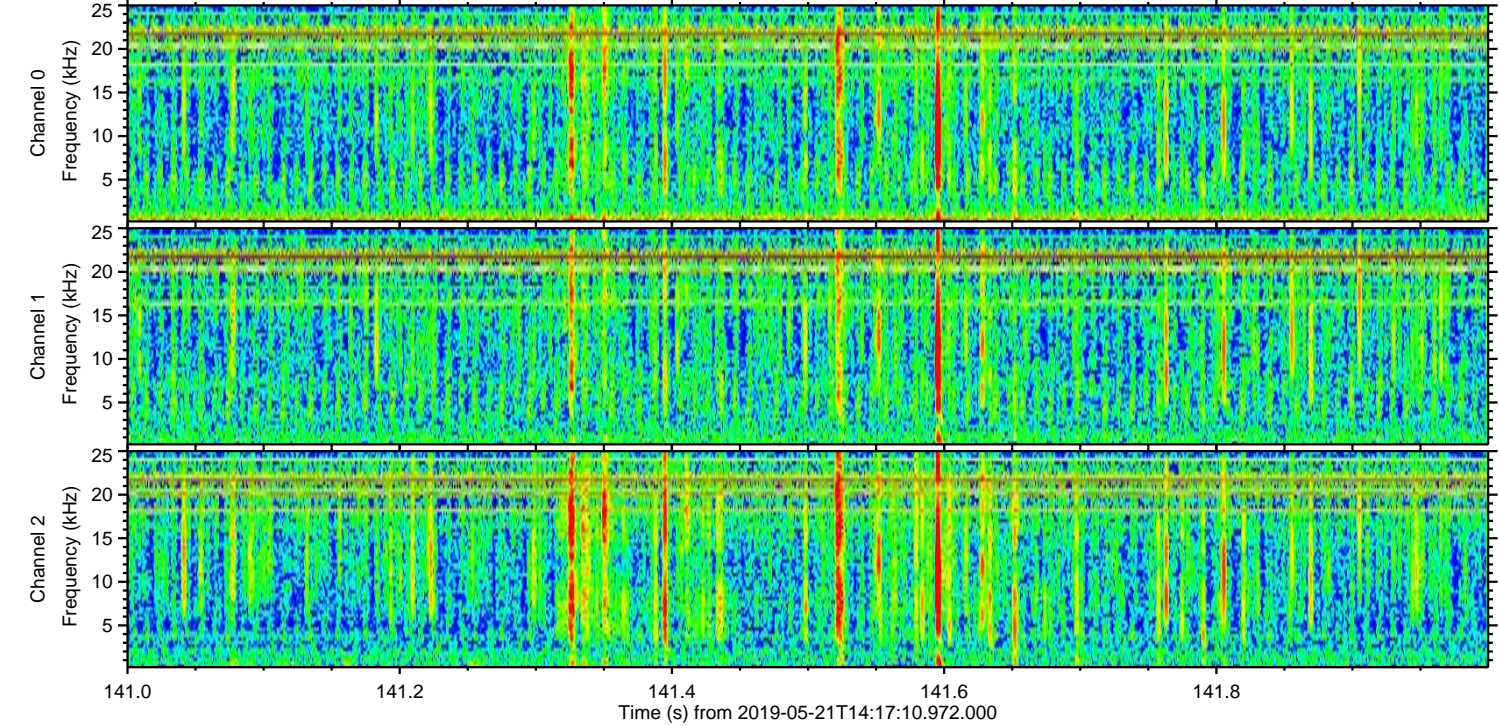
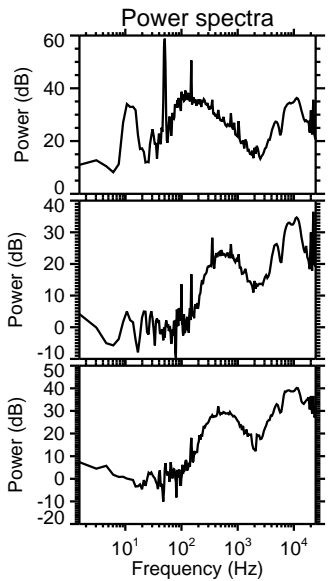
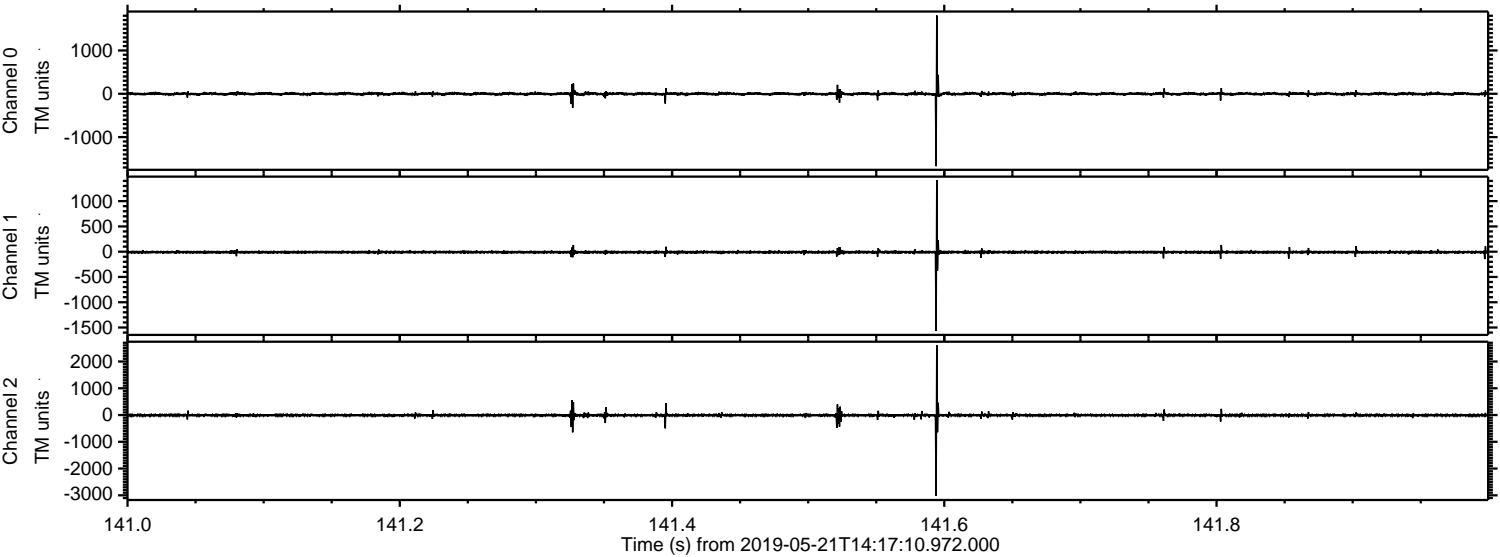



Processed Tue May 21 16:25:18 2019 by ELM ver.2012-10-06 from 001\_\_elm20190521\_141709\_\_dat00.bin

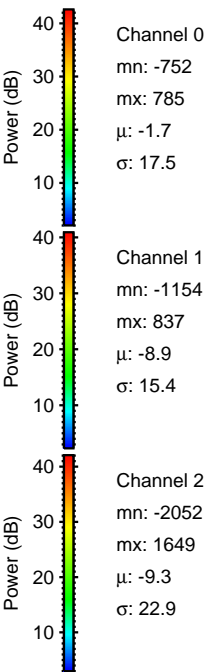
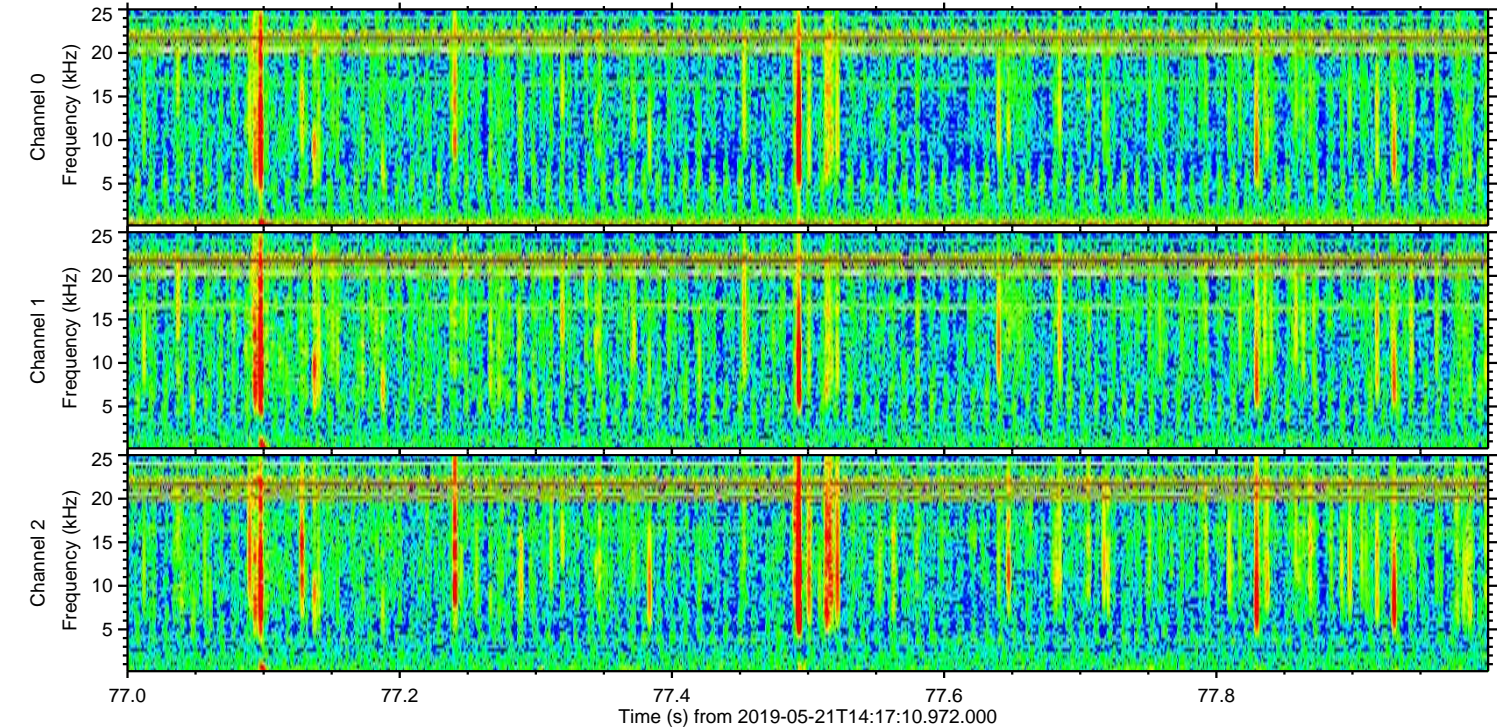
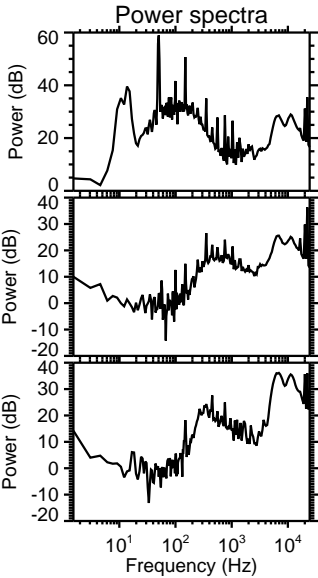
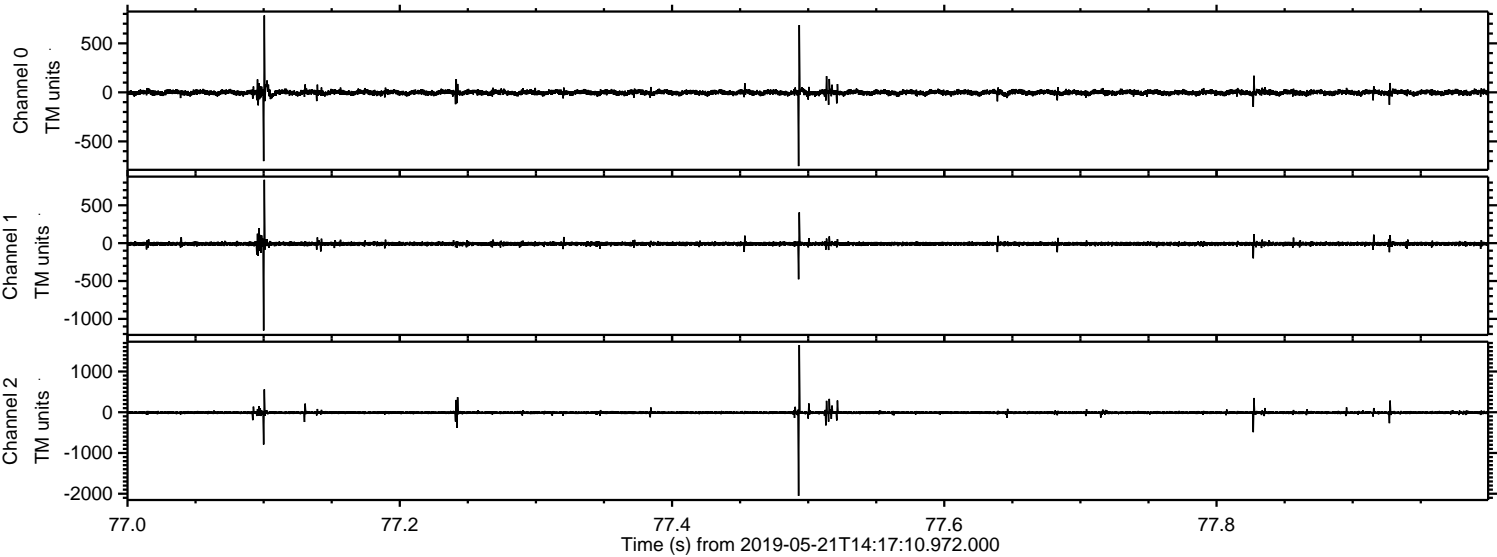



Processed Tue May 21 16:25:19 2019 by ELM ver.2012-10-06 from 001\_\_elm20190521\_141709\_\_dat00.bin

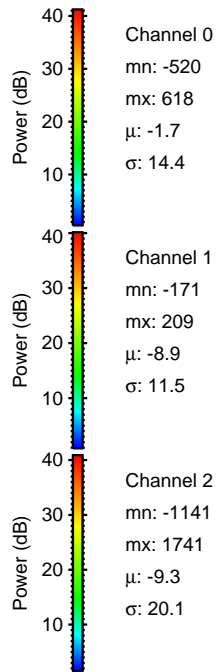
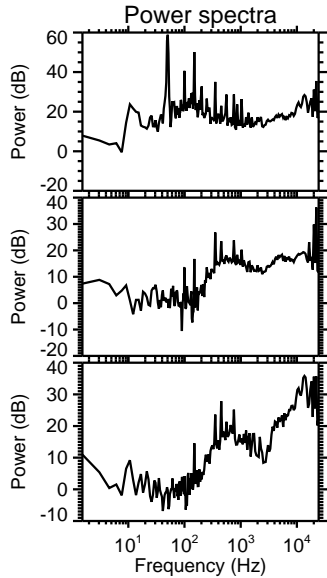
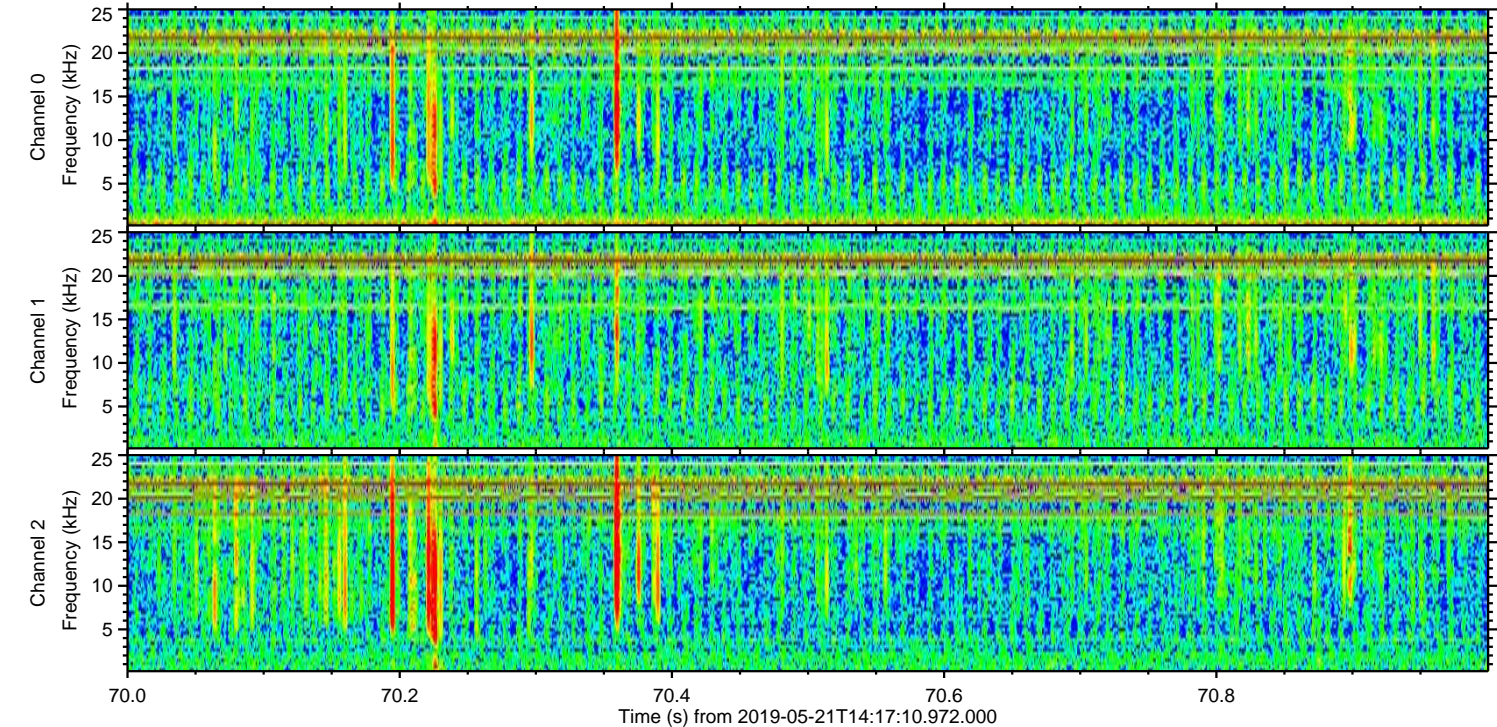
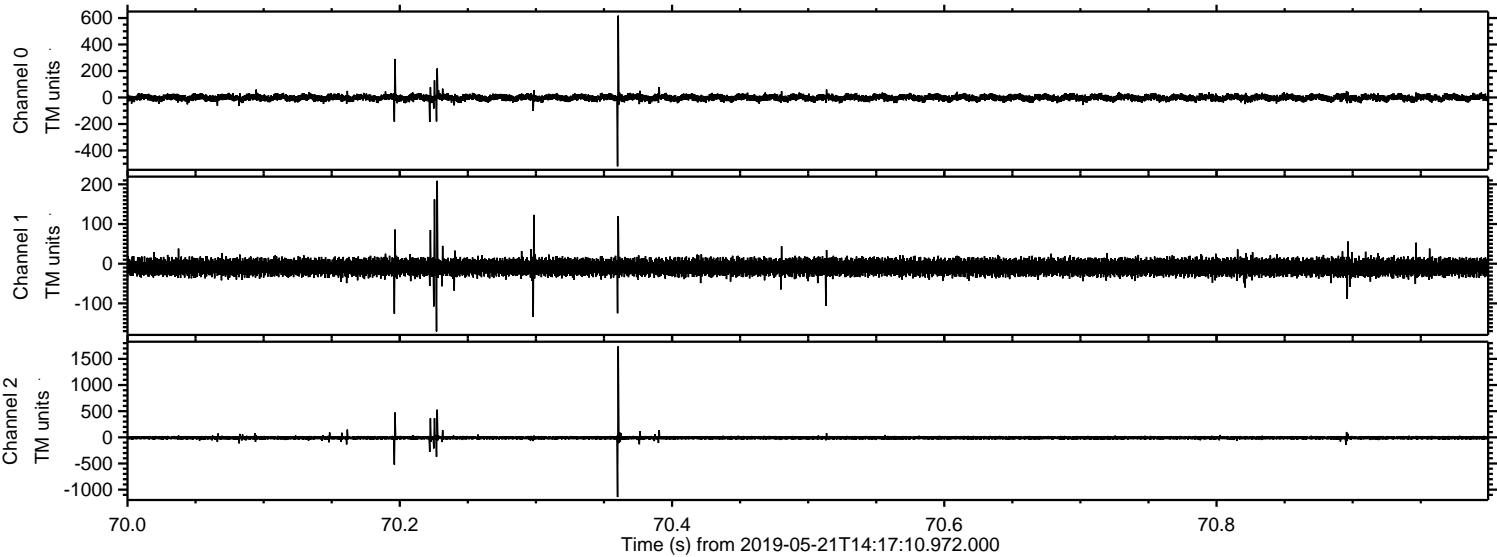



Processed Tue May 21 16:25:19 2019 by ELM ver.2012-10-06 from 001\_\_elm20190521\_141709\_\_dat00.bin

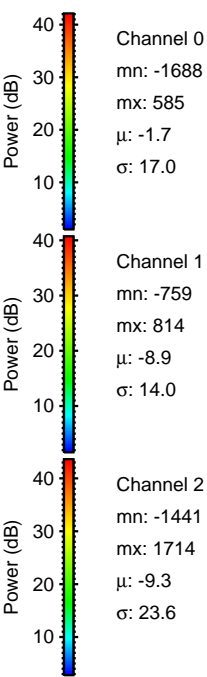
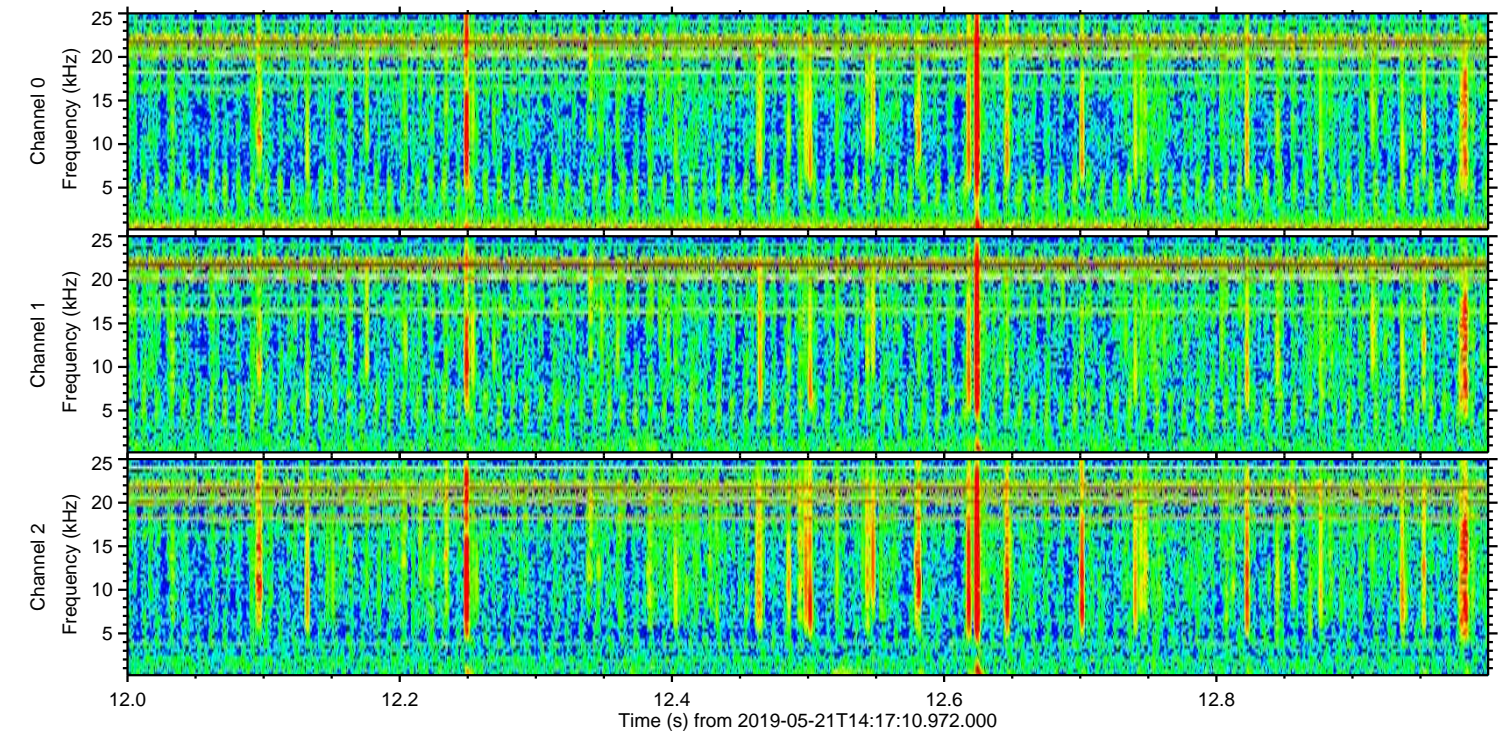
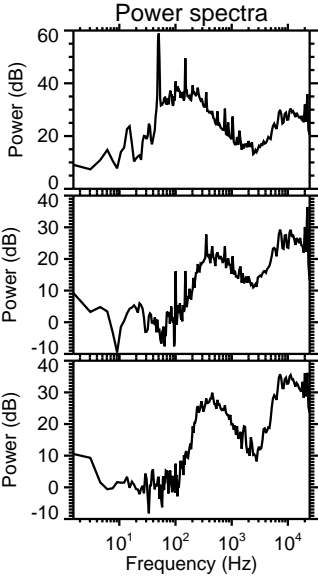
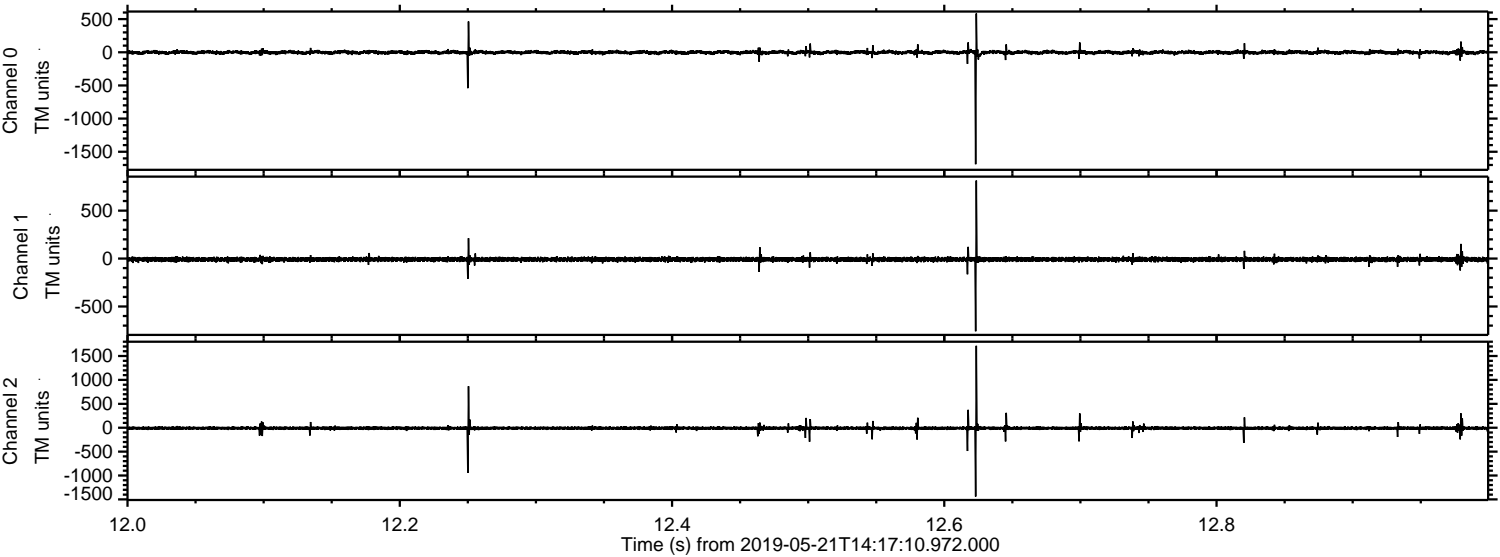



Processed Tue May 21 16:25:20 2019 by ELM ver.2012-10-06 from 001\_\_elm20190521\_141709\_\_dat00.bin

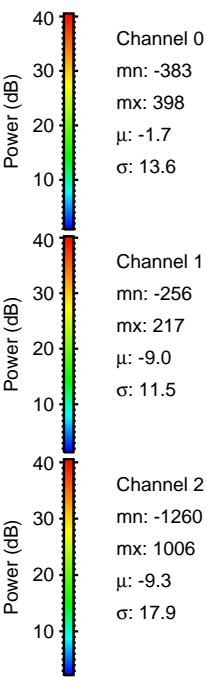
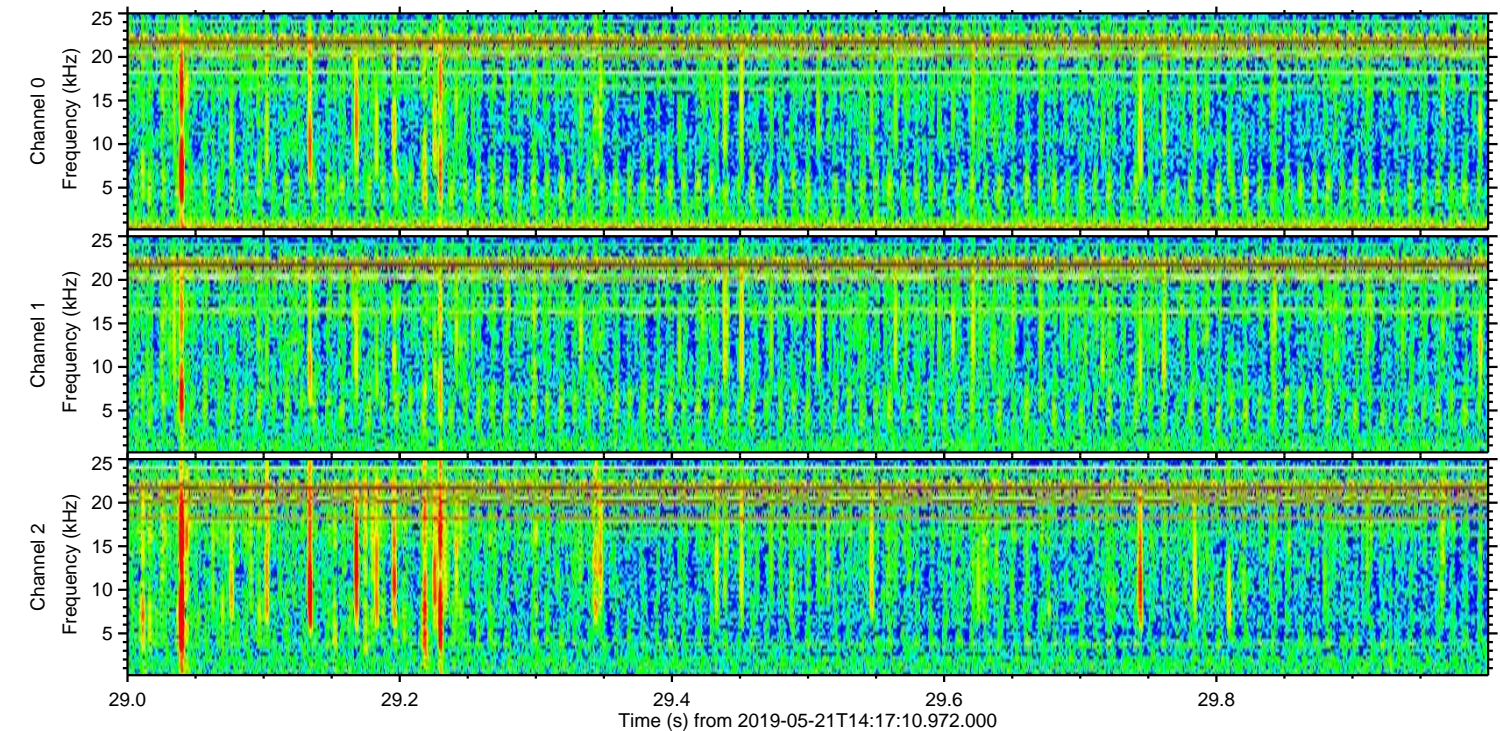
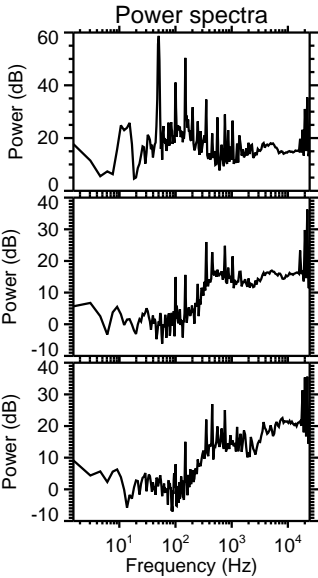
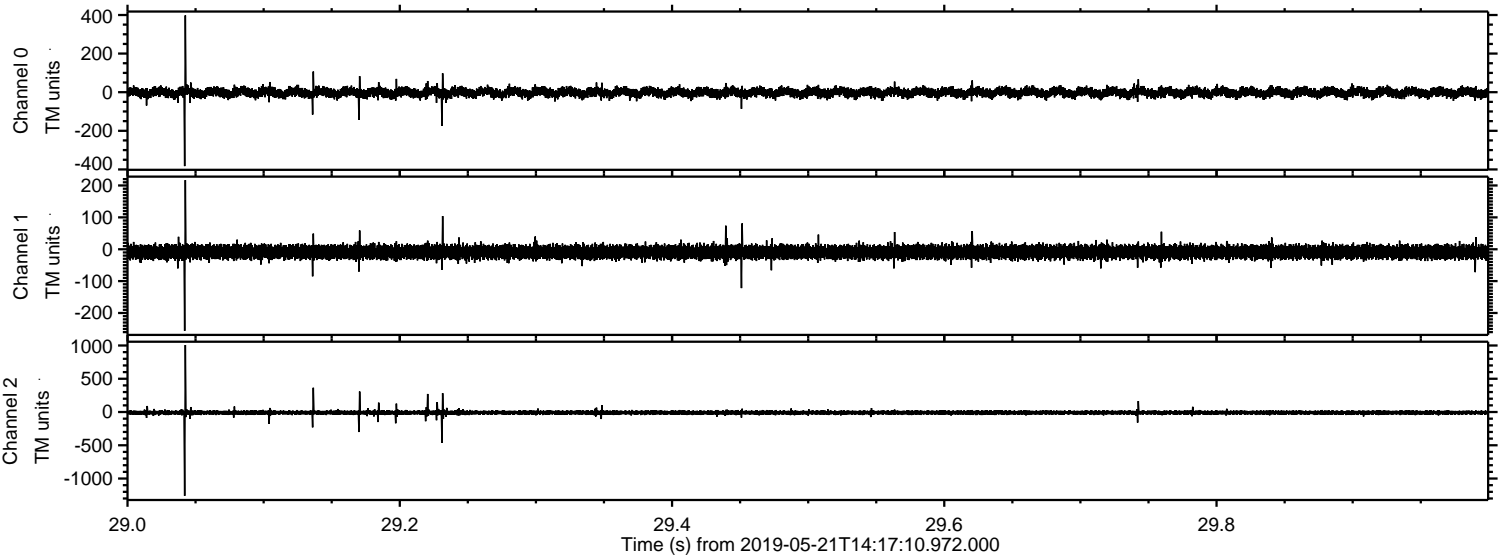



ELMAVAN 3D WAVEFORMS (Measured data sampled at 50 kHz) 51000 packets of 144 samples from 2019-05-21T14:17:10.972.000. Part 125/147

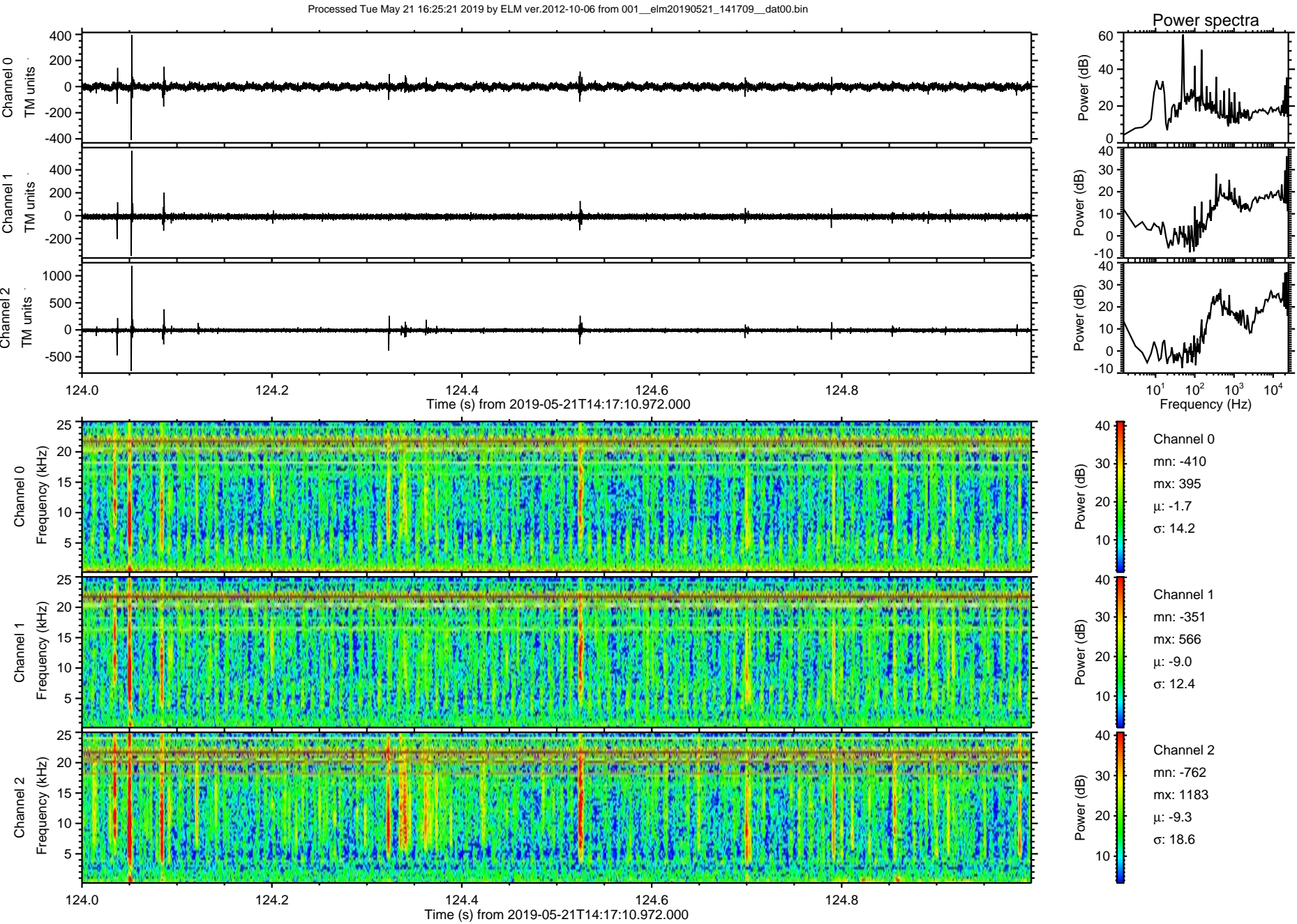



Processed Tue May 21 16:25:21 2019 by ELM ver.2012-10-06 from 001\_\_elm20190521\_141709\_\_dat00.bin

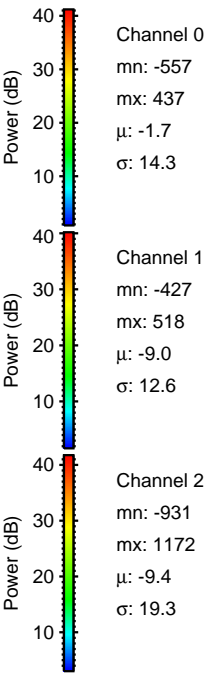
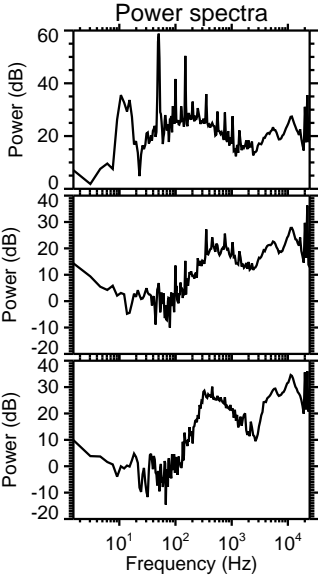
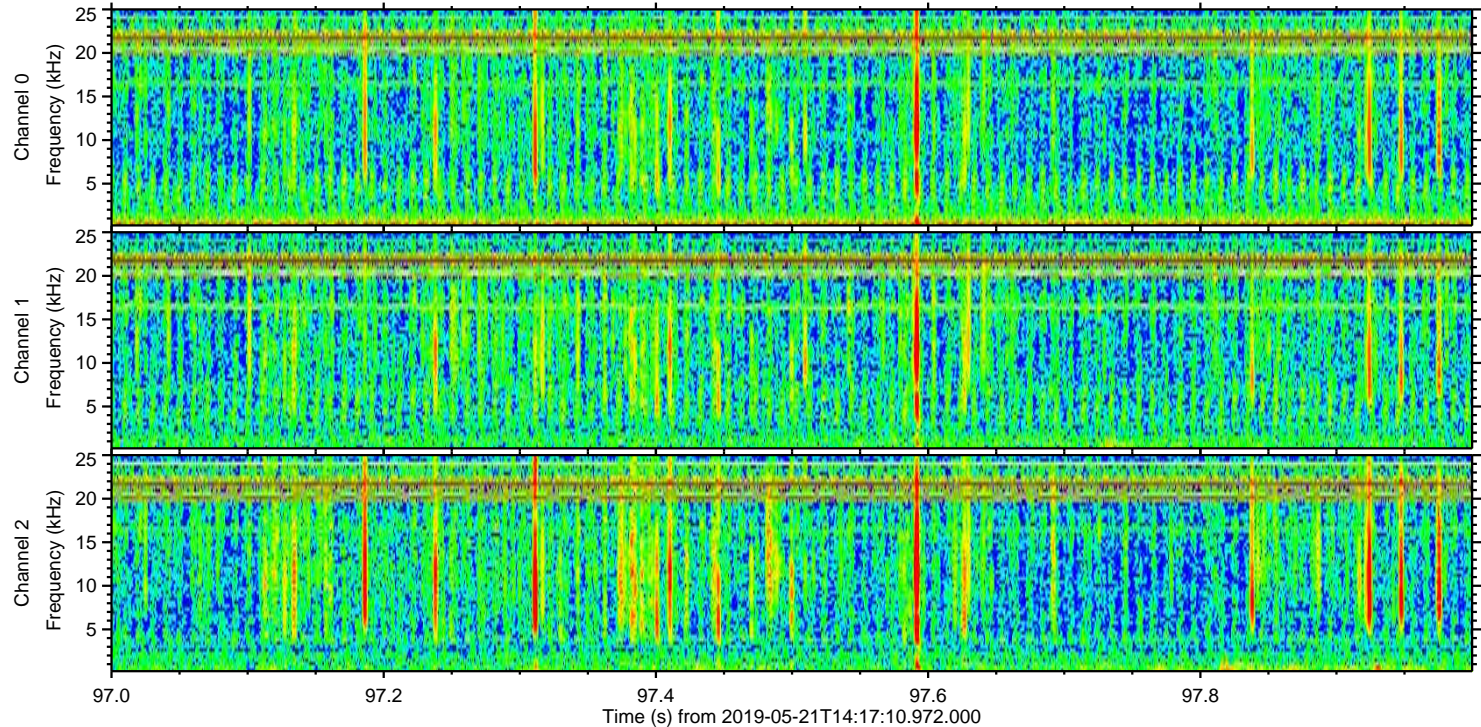
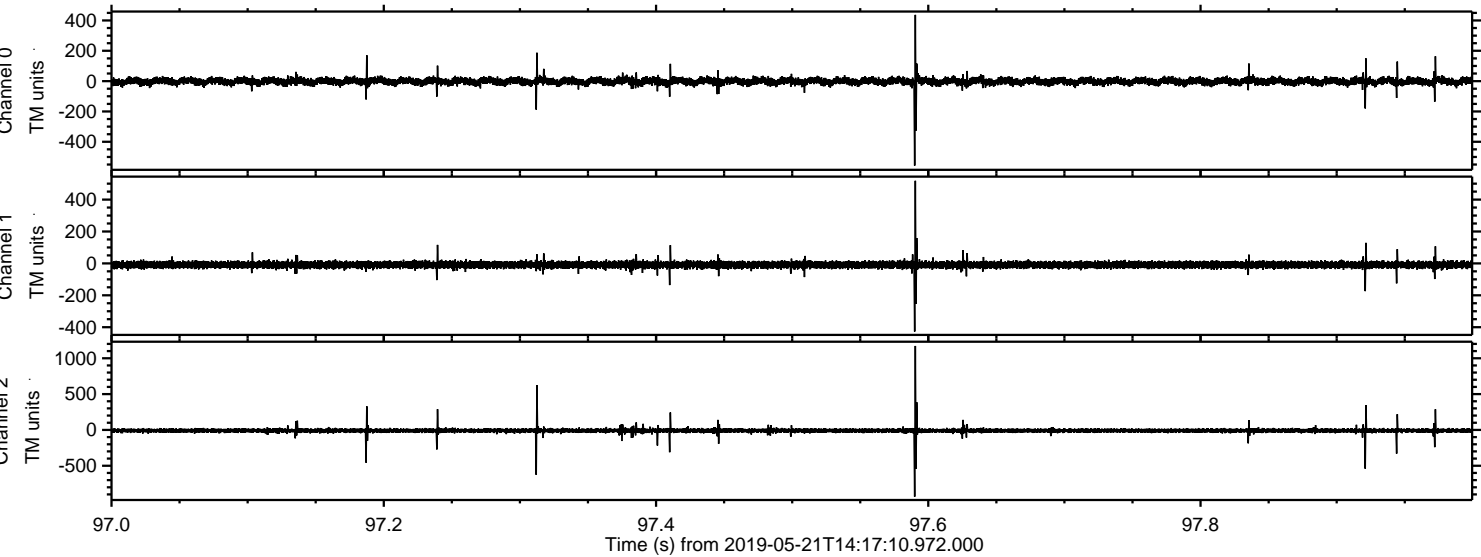

Channel 0  
mn: -557  
mx: 437  
 $\mu$ : -1.7  
 $\sigma$ : 14.3

Channel 1  
mn: -427  
mx: 518  
 $\mu$ : -9.0  
 $\sigma$ : 12.6

Channel 2  
mn: -931  
mx: 1172  
 $\mu$ : -9.4  
 $\sigma$ : 19.3



