

# ELMAVAN 3D WAVEFORMS (Measured data sampled at 50 kHz) 51000 packets of 144 samples from 2019-05-19T17:20:14.934.000.

Processed Sun May 19 19:28:21 2019 by ELM ver.2012-10-06 from 001\_\_elm20190519\_172013\_\_dat00.bin

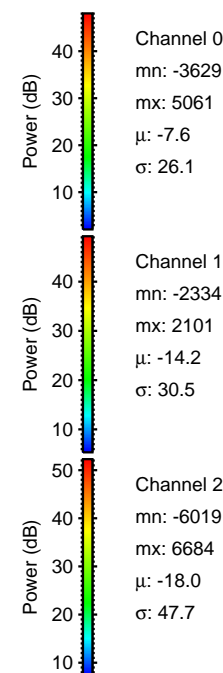

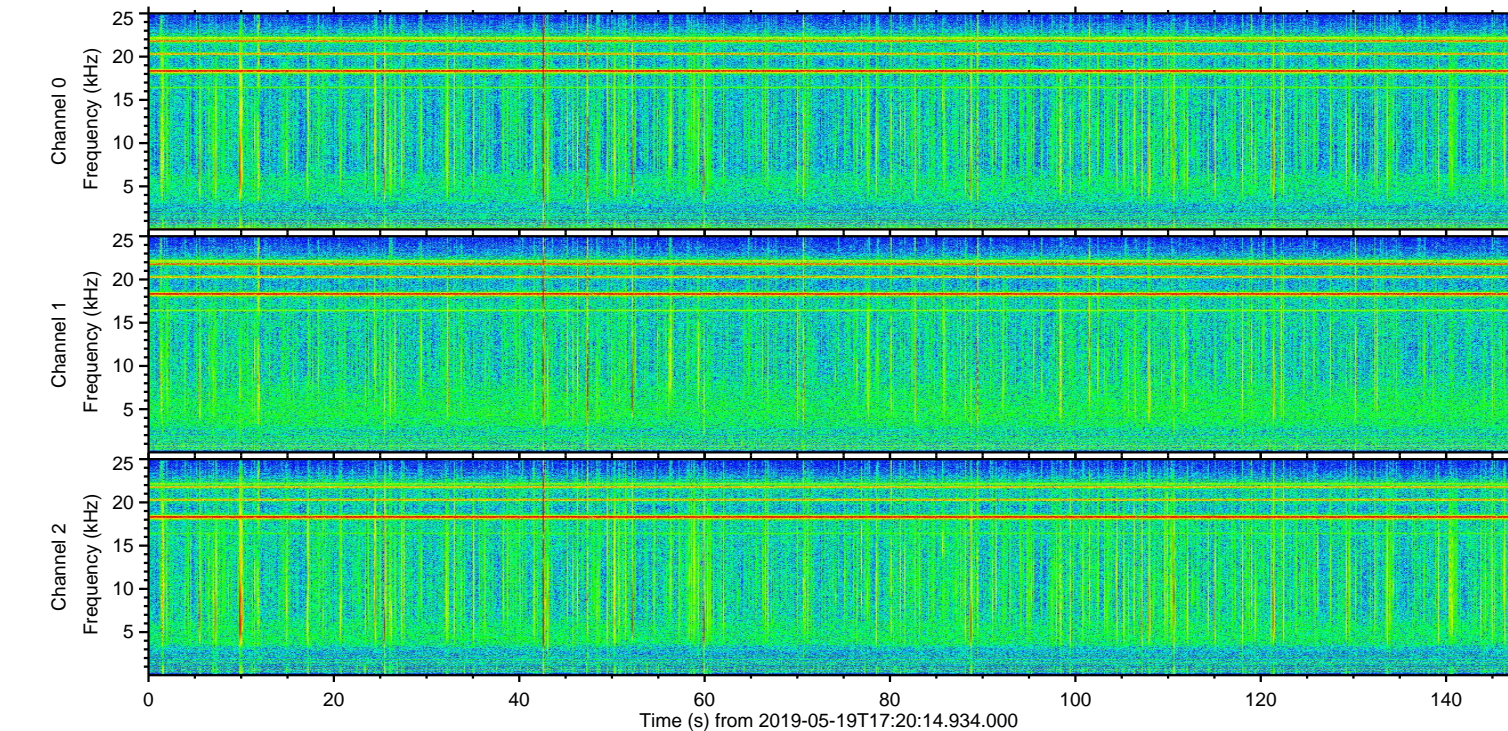
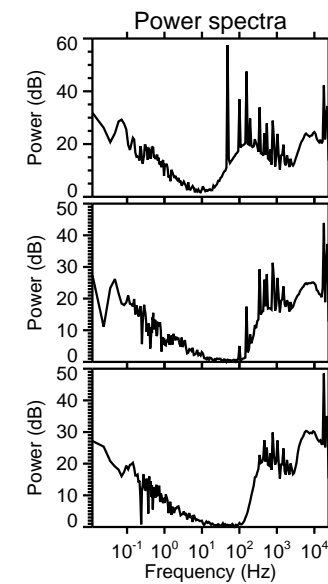
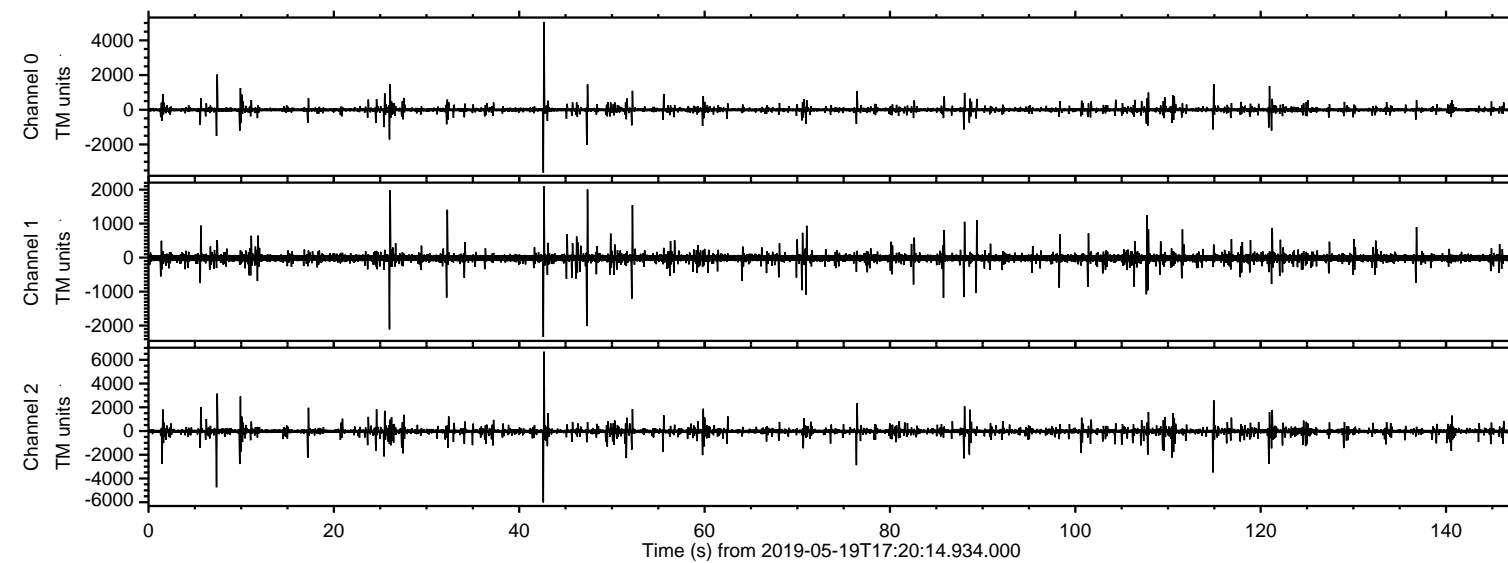

Processed Sun May 19 19:28:26 2019 by ELM ver.2012-10-06 from 001\_\_elm20190519\_172013\_\_dat00.bin

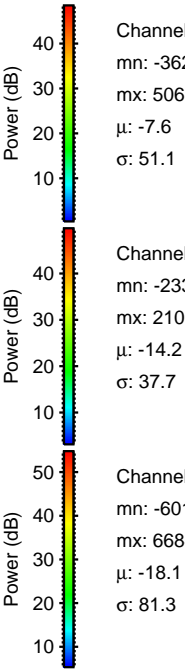
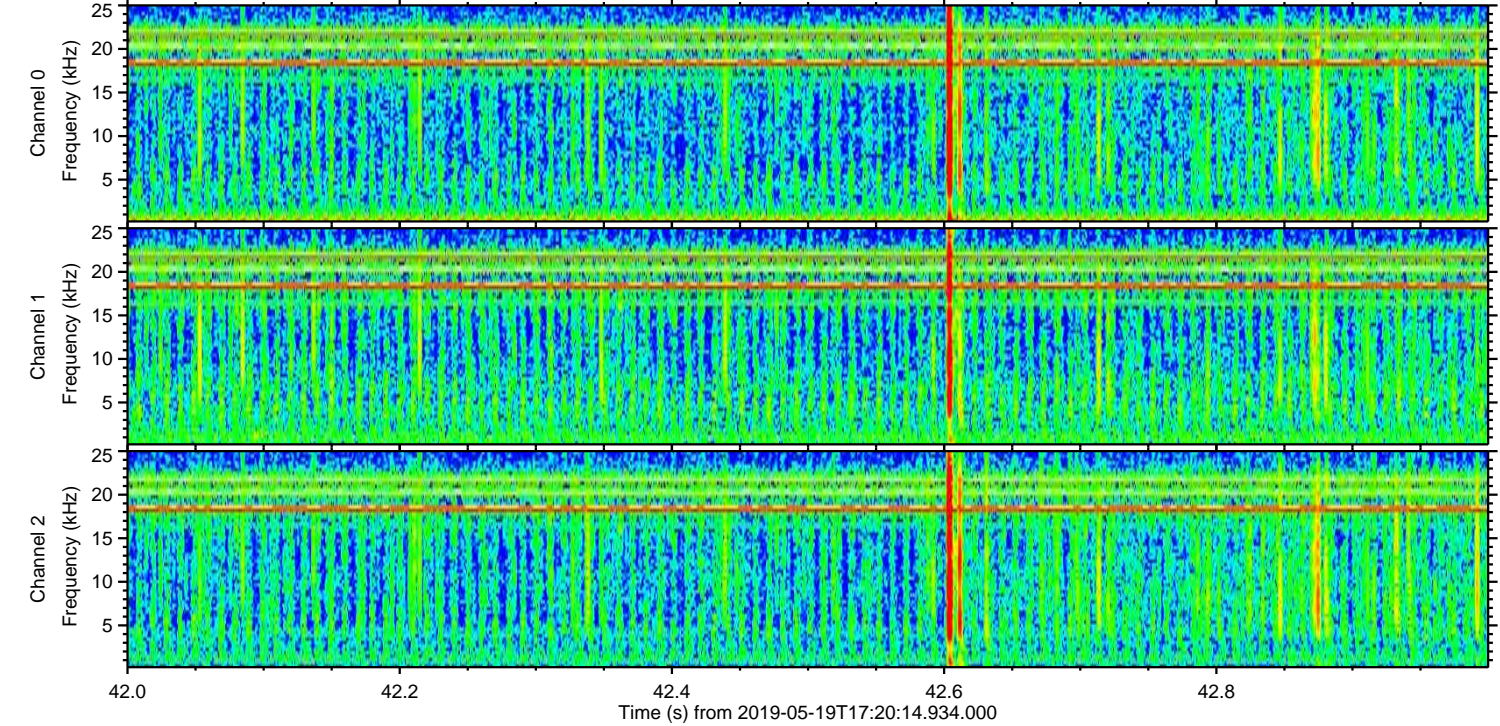
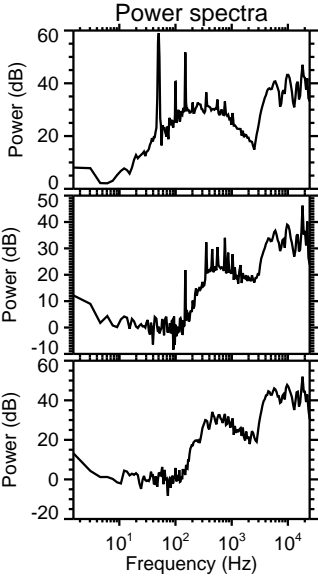
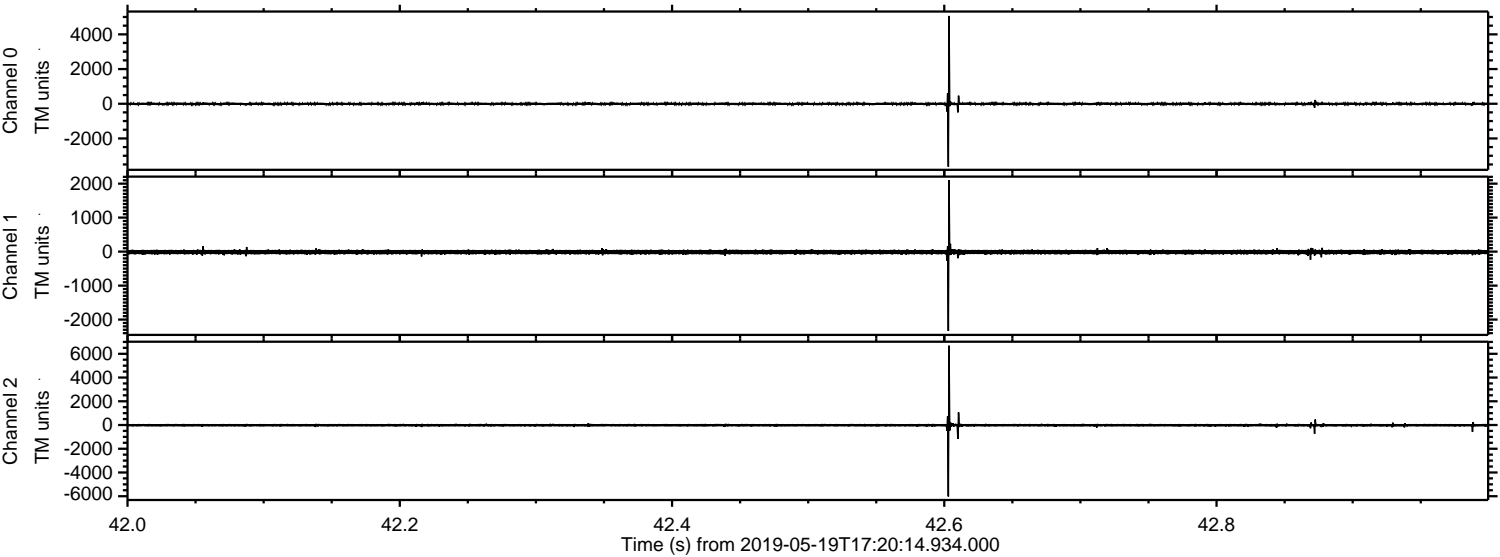



Processed Sun May 19 19:28:27 2019 by ELM ver.2012-10-06 from 001\_\_elm20190519\_172013\_\_dat00.bin

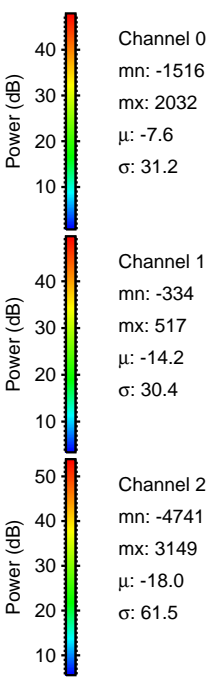
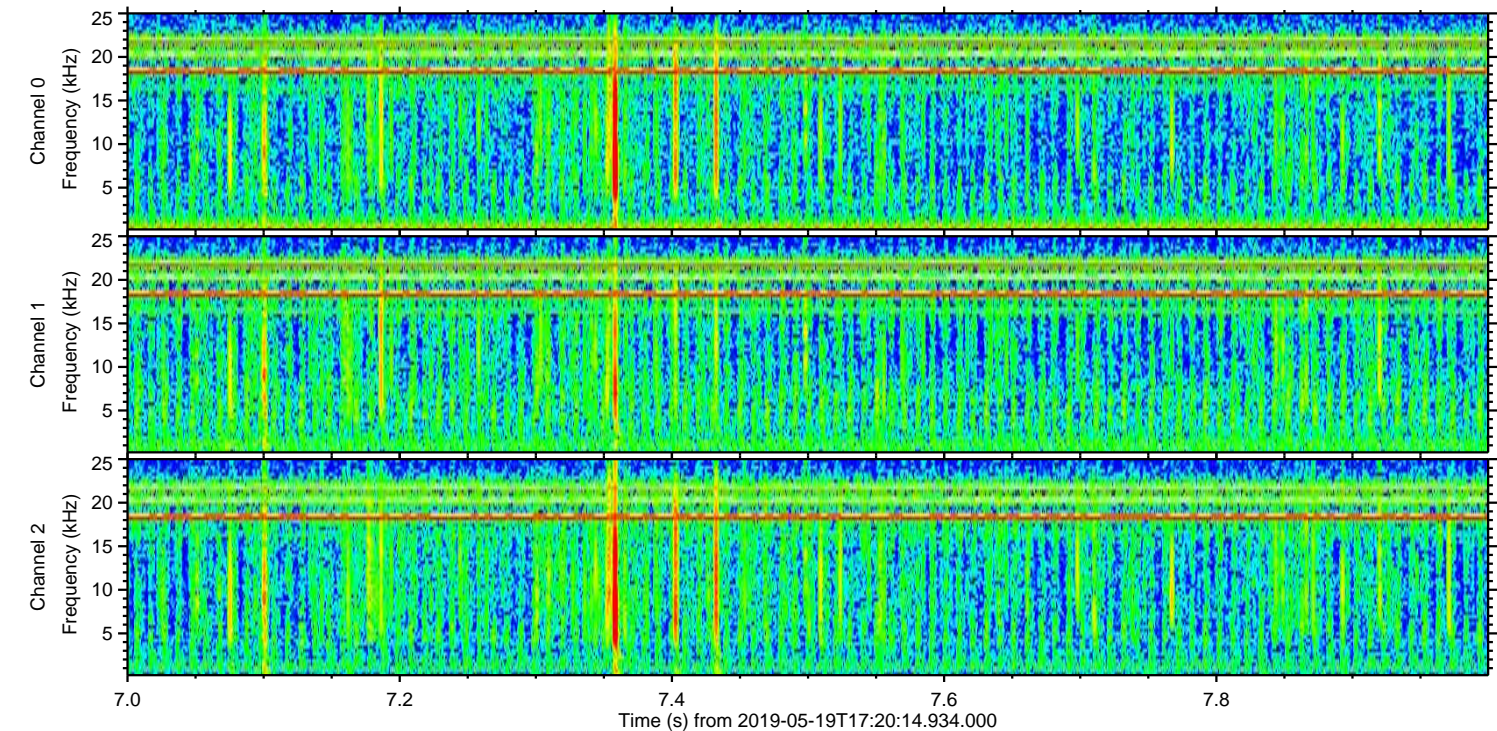
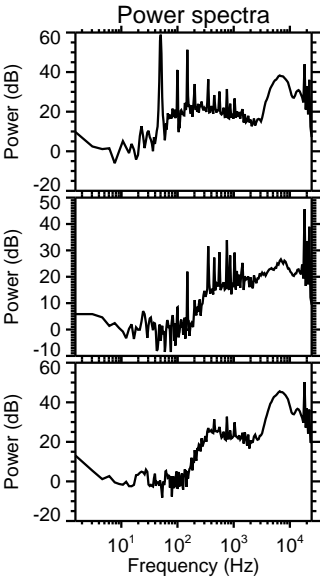
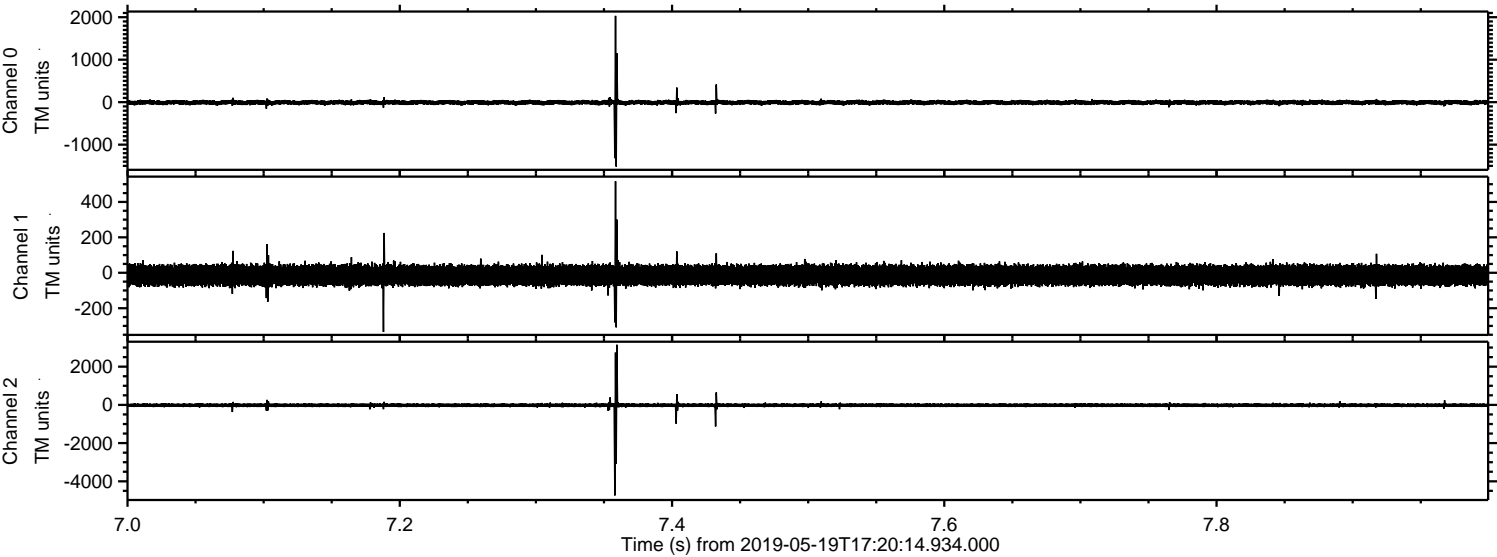



ELMAVAN 3D WAVEFORMS (Measured data sampled at 50 kHz) 51000 packets of 144 samples from 2019-05-19T17:20:14.934.000. Part 115/147

Processed Sun May 19 19:28:28 2019 by ELM ver.2012-10-06 from 001\_\_elm20190519\_172013\_\_dat00.bin

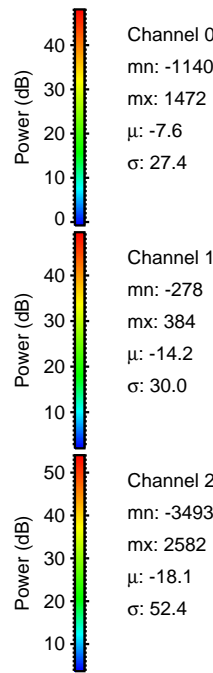
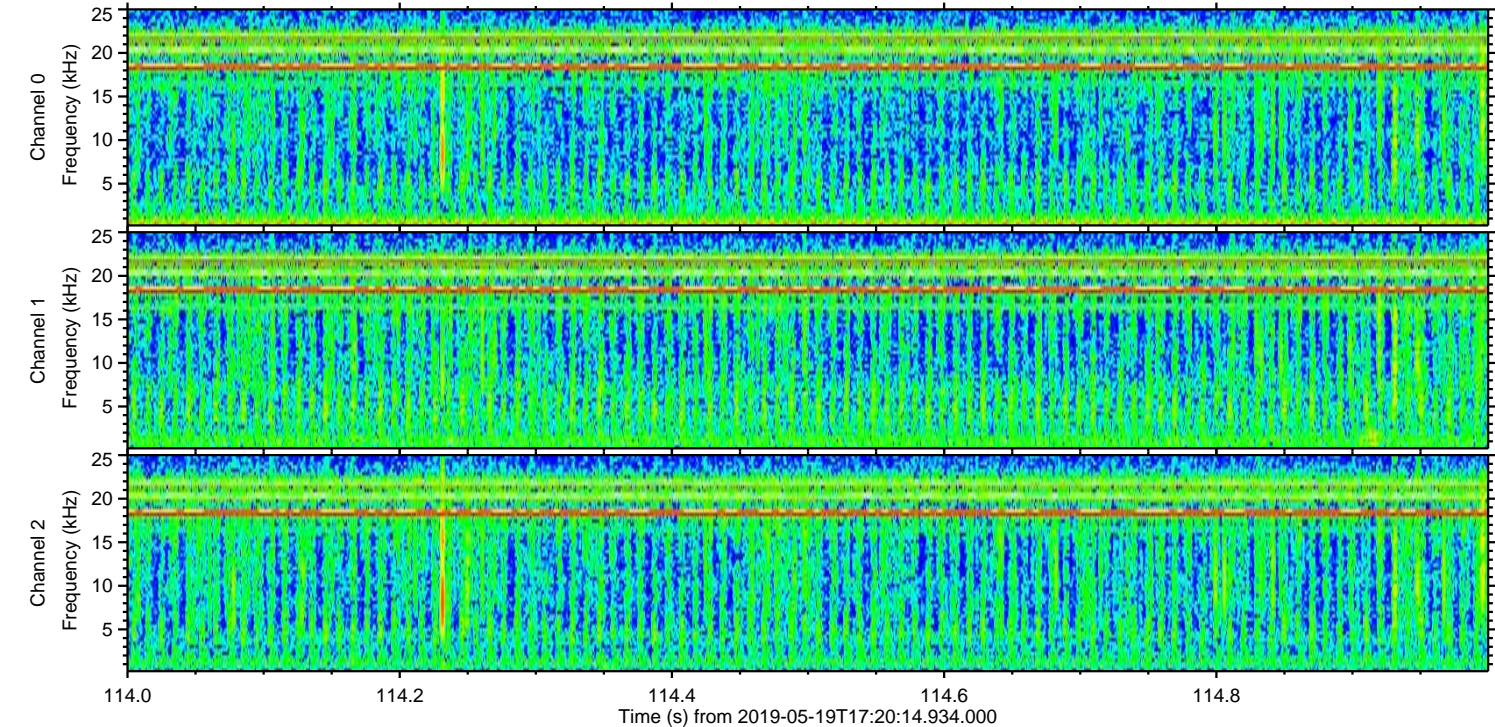
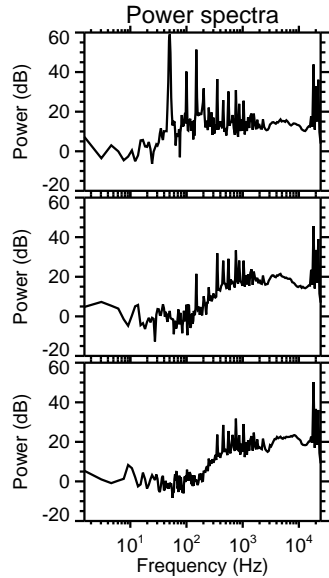
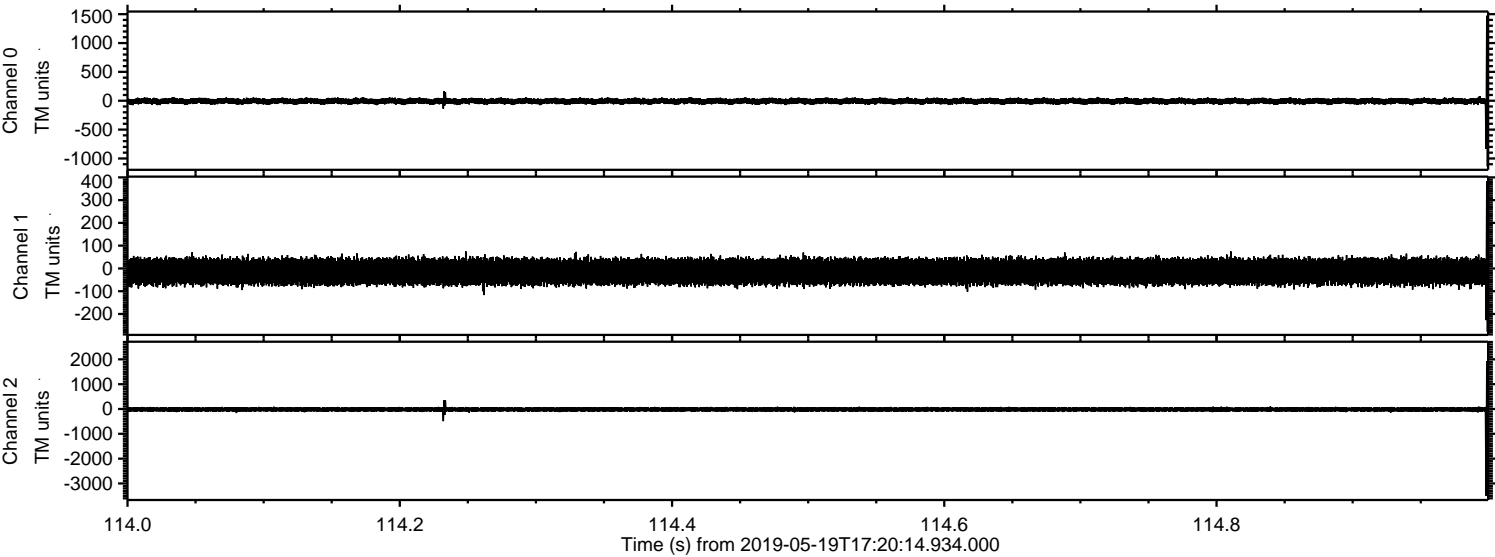



Processed Sun May 19 19:28:28 2019 by ELM ver.2012-10-06 from 001\_\_elm20190519\_172013\_\_dat00.bin

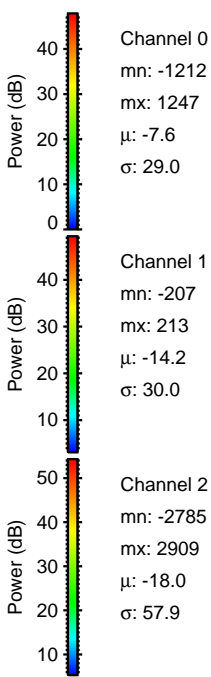
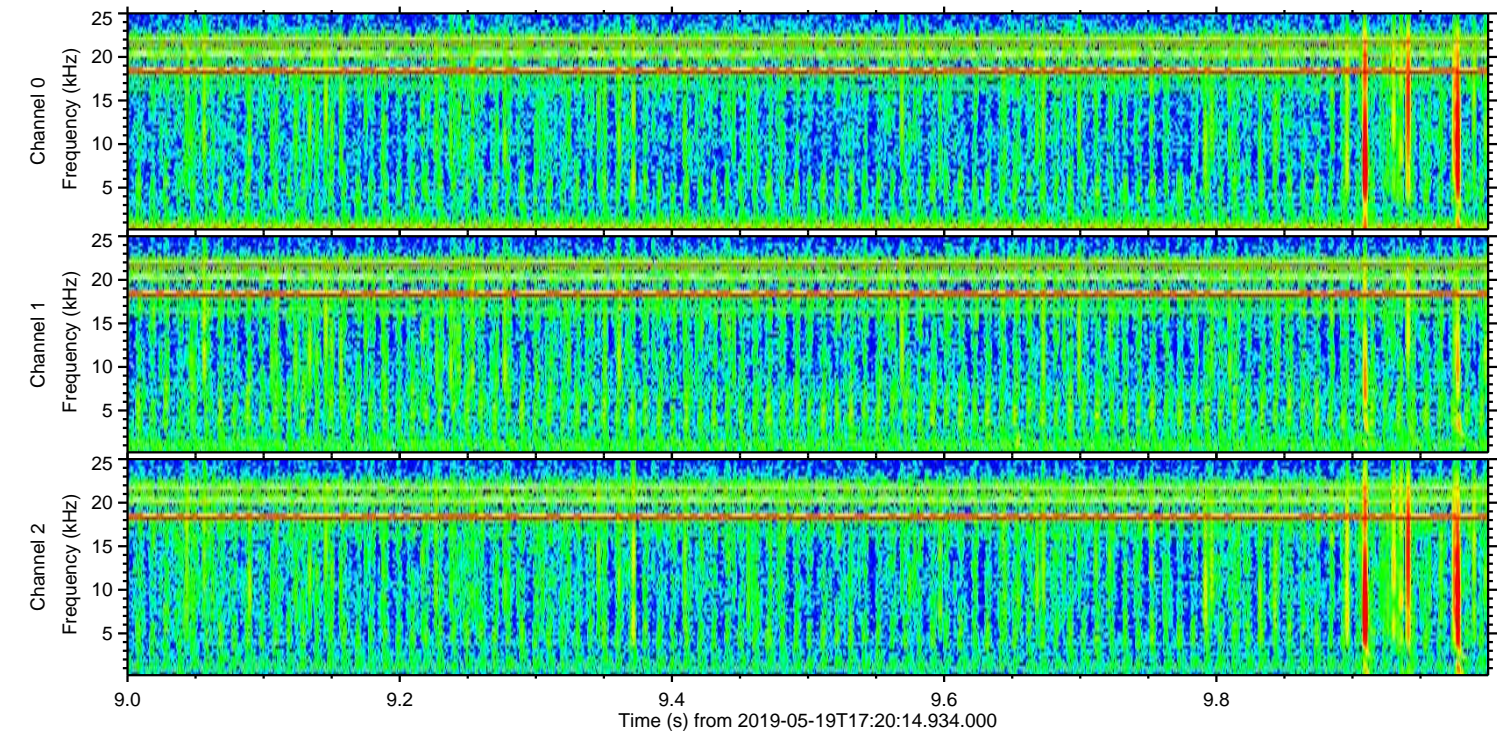
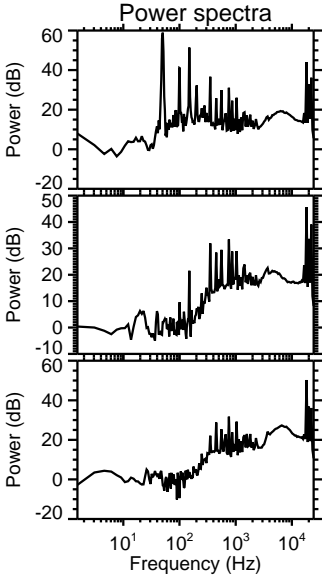
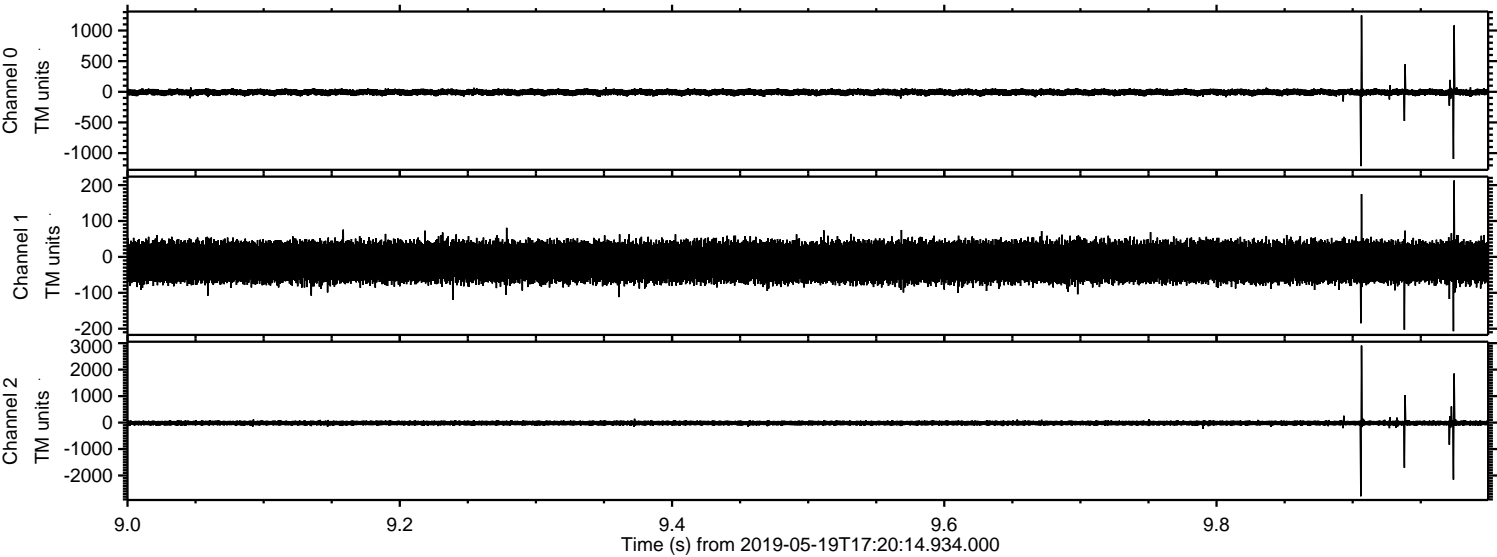



ELMAVAN 3D WAVEFORMS (Measured data sampled at 50 kHz) 51000 packets of 144 samples from 2019-05-19T17:20:14.934.000. Part 77/147

Processed Sun May 19 19:28:29 2019 by ELM ver.2012-10-06 from 001\_\_elm20190519\_172013\_\_dat00.bin

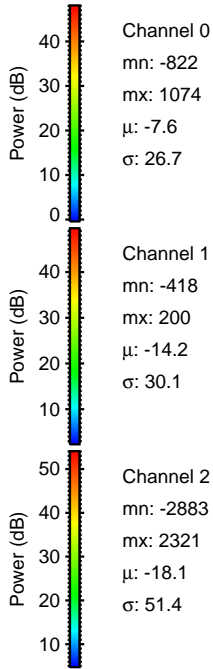
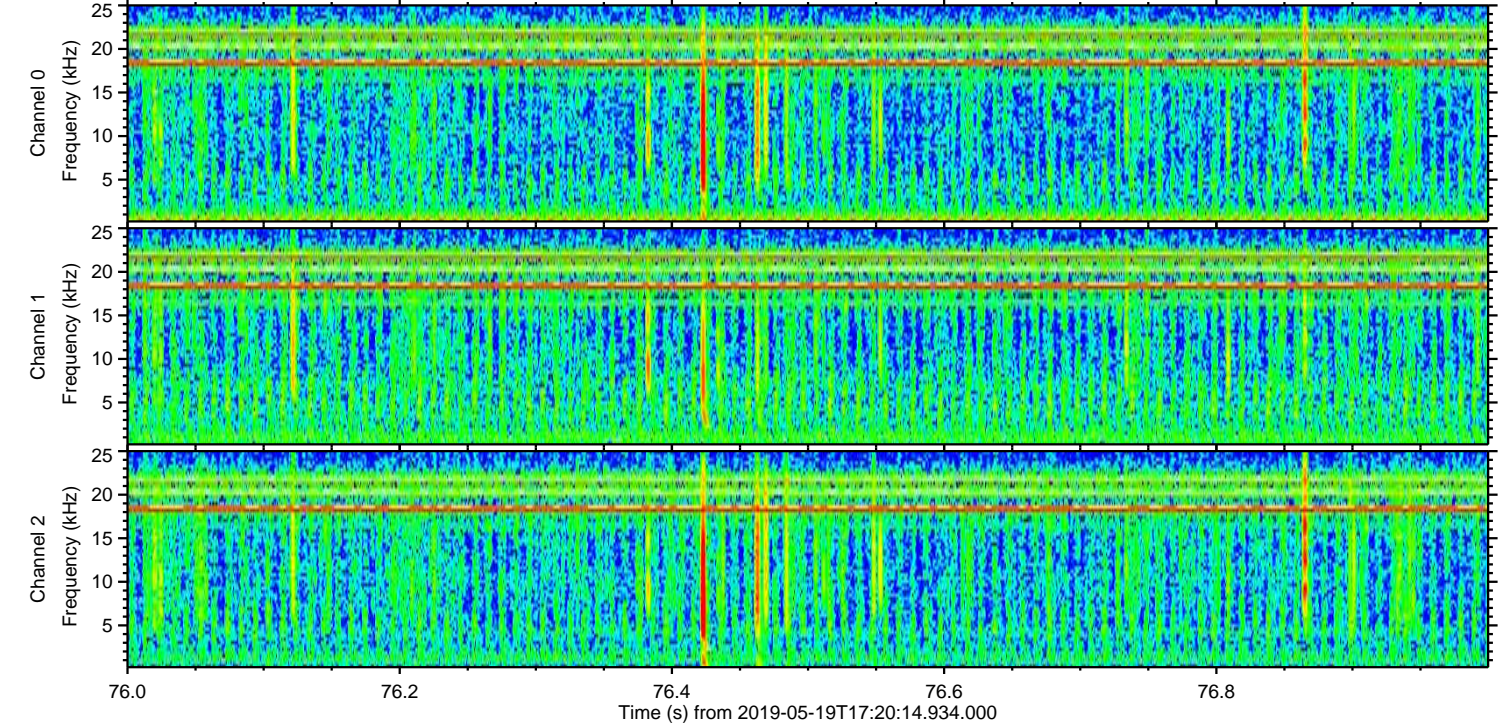
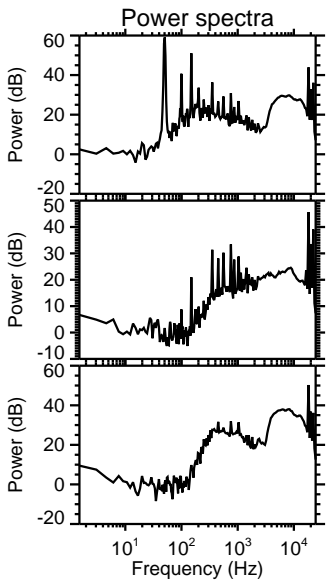
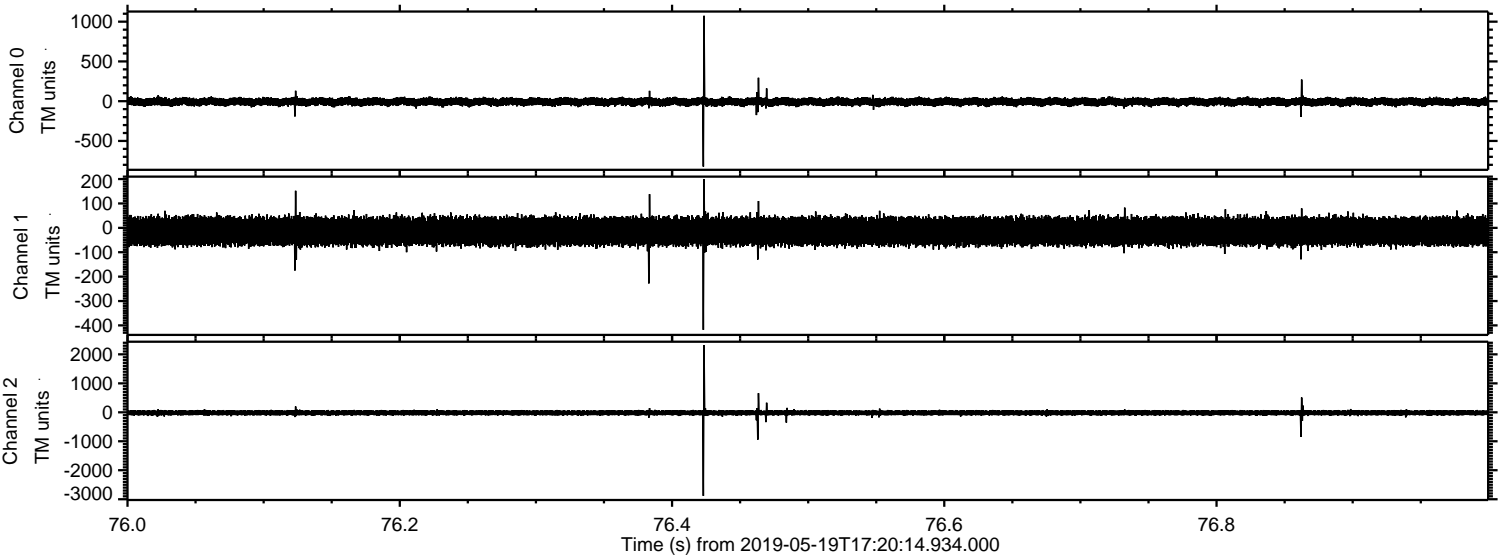

Channel 0  
mn: -822  
mx: 1074  
 $\mu$ : -7.6  
 $\sigma$ : 26.7

Channel 1  
mn: -418  
mx: 200  
 $\mu$ : -14.2  
 $\sigma$ : 30.1

Channel 2  
mn: -2883  
mx: 2321  
 $\mu$ : -18.1  
 $\sigma$ : 51.4



ELMAVAN 3D WAVEFORMS (Measured data sampled at 50 kHz) 51000 packets of 144 samples from 2019-05-19T17:20:14.934.000. Part 121/147

Processed Sun May 19 19:28:30 2019 by ELM ver.2012-10-06 from 001\_\_elm20190519\_172013\_\_dat00.bin

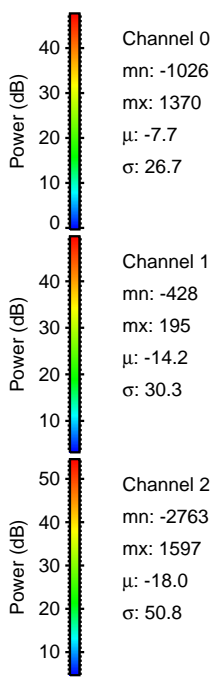
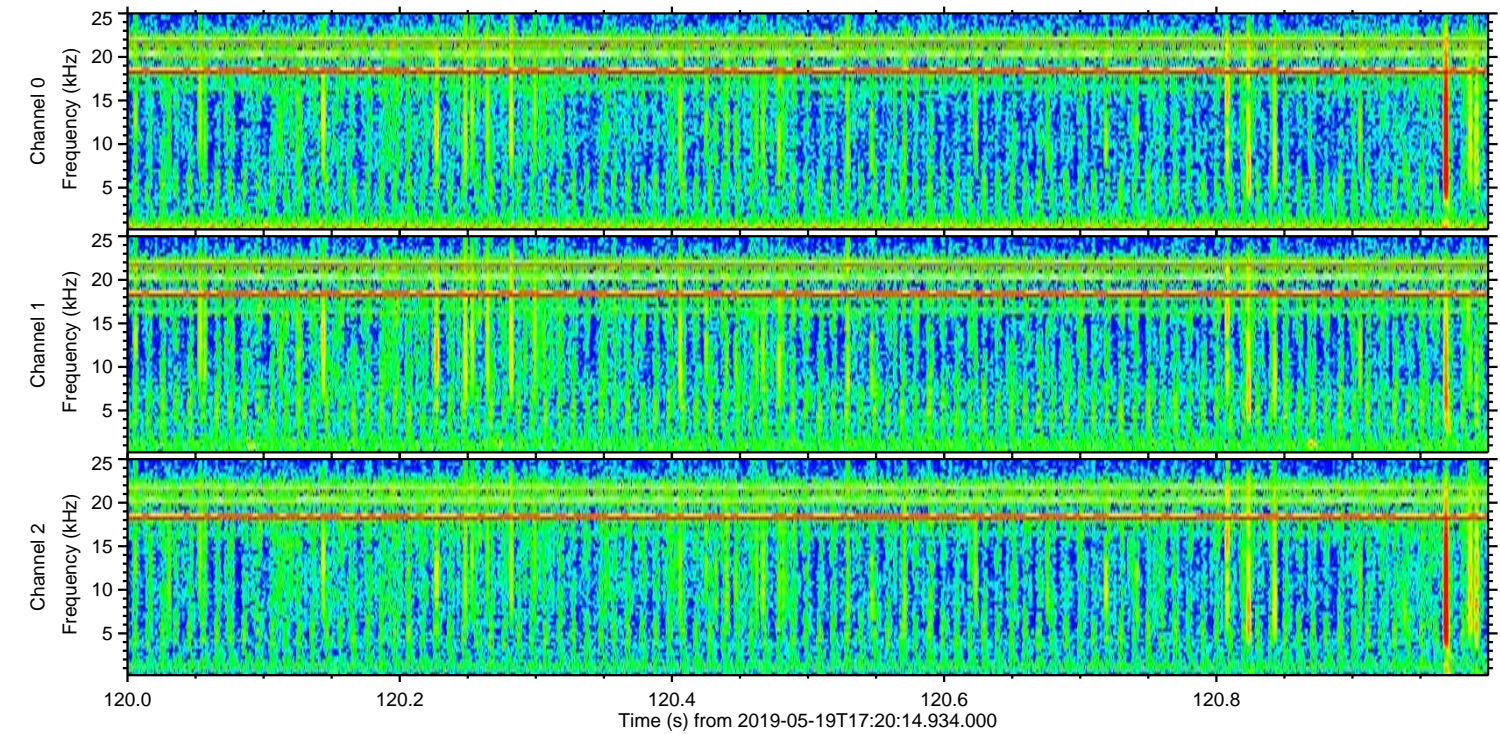
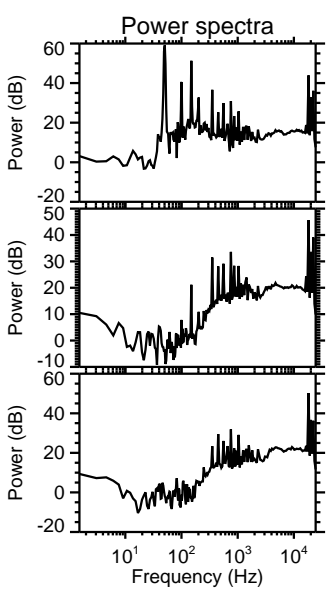
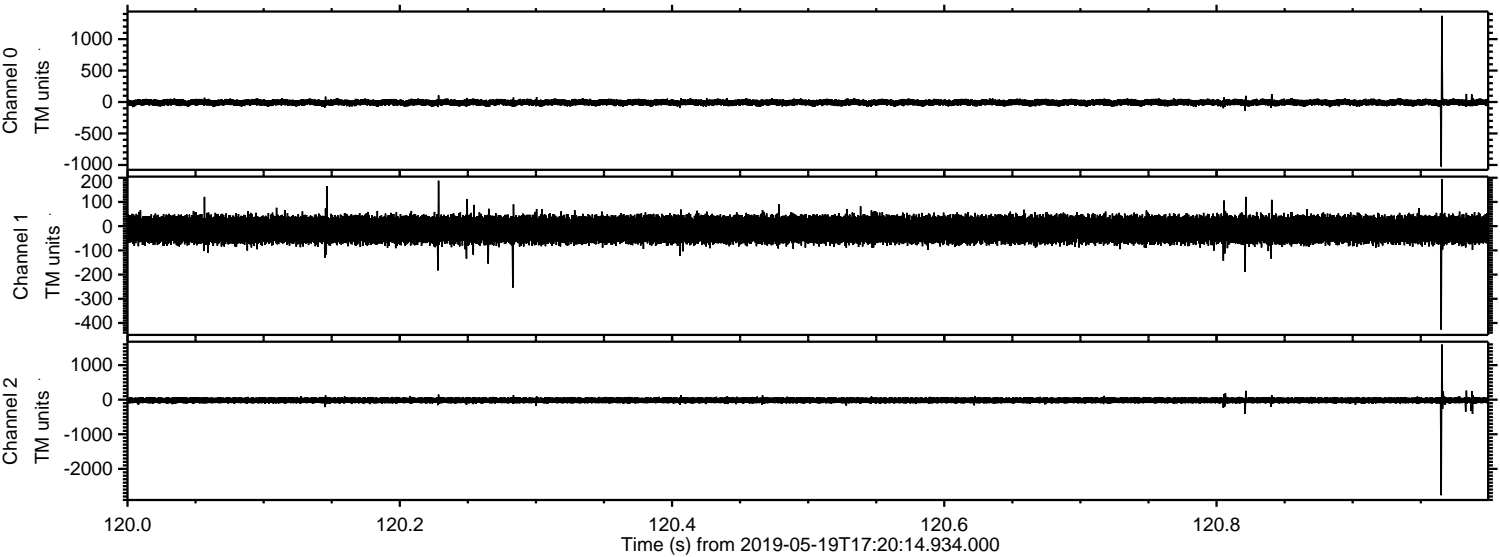

Channel 0  
mn: -1026  
mx: 1370  
 $\mu$ : -7.7  
 $\sigma$ : 26.7

Channel 1  
mn: -428  
mx: 195  
 $\mu$ : -14.2  
 $\sigma$ : 30.3

Channel 2  
mn: -2763  
mx: 1597  
 $\mu$ : -18.0  
 $\sigma$ : 50.8



Processed Sun May 19 19:28:31 2019 by ELM ver.2012-10-06 from 001\_\_elm20190519\_172013\_\_dat00.bin

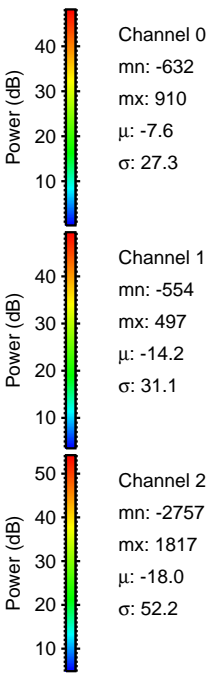
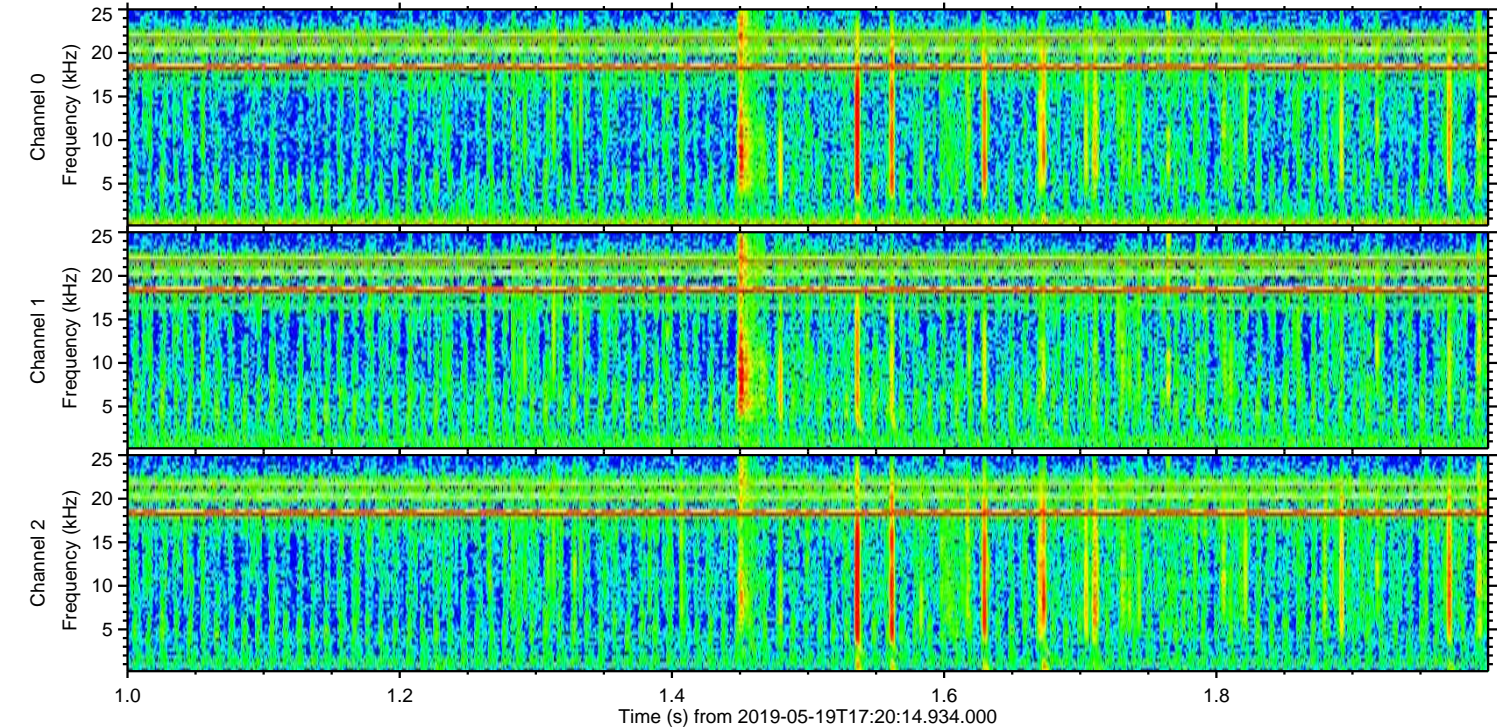
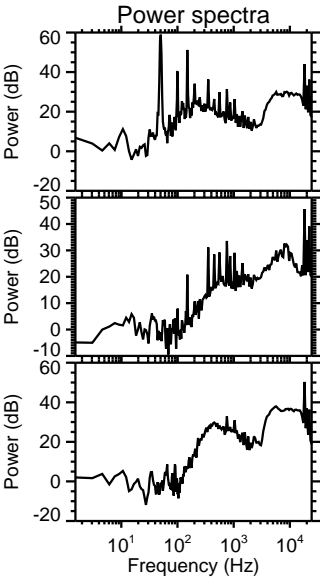
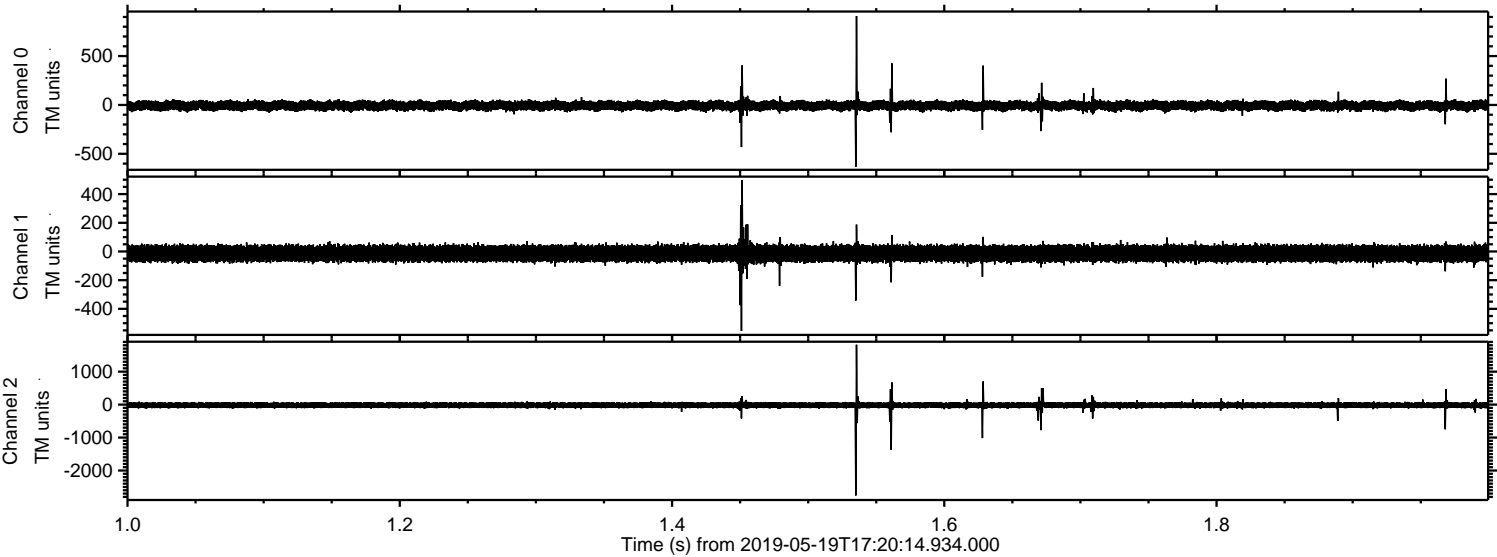



Processed Sun May 19 19:28:31 2019 by ELM ver.2012-10-06 from 001\_\_elm20190519\_172013\_\_dat00.bin

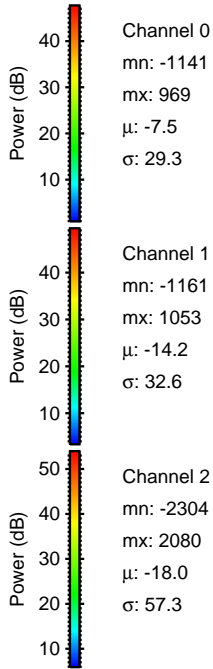
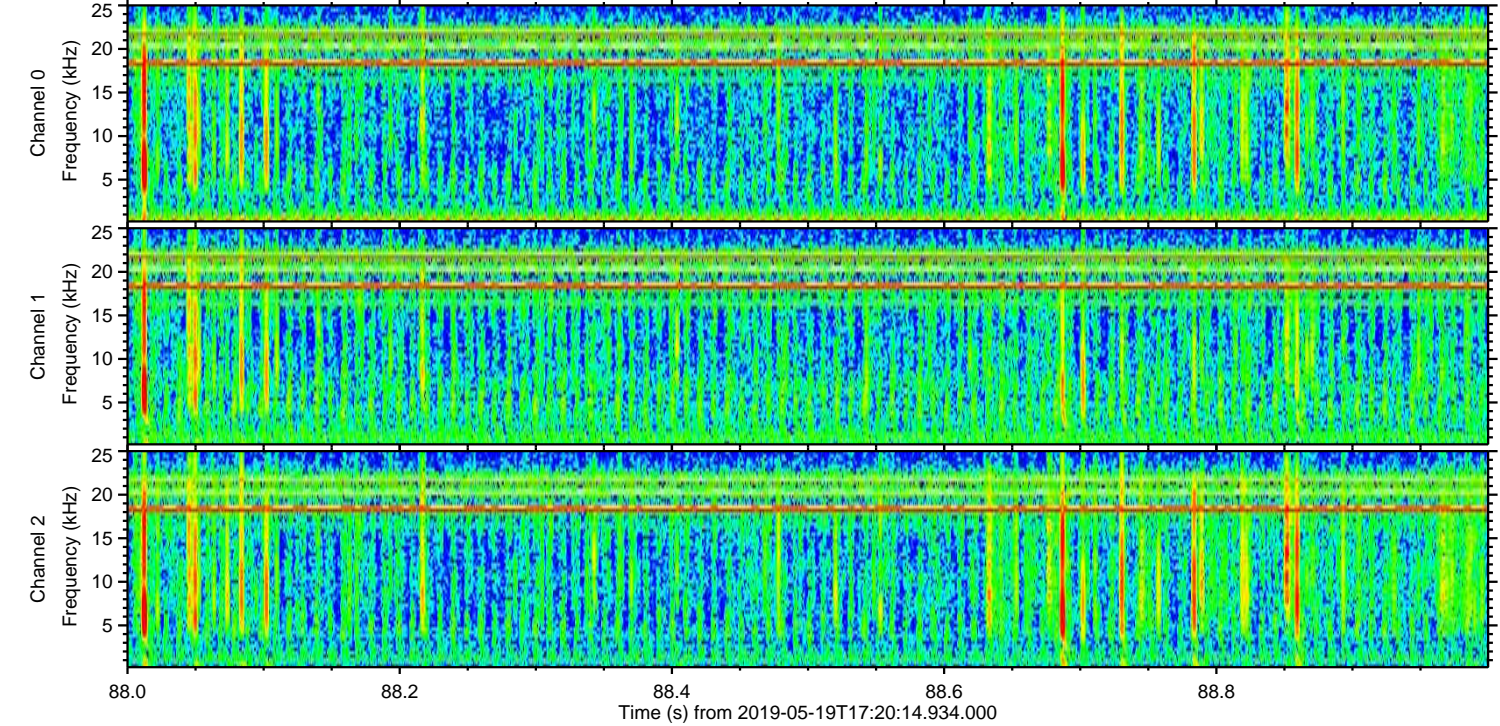
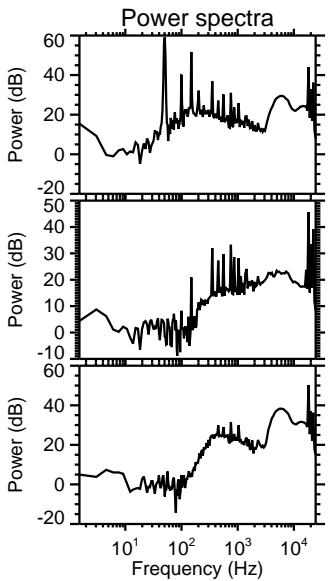
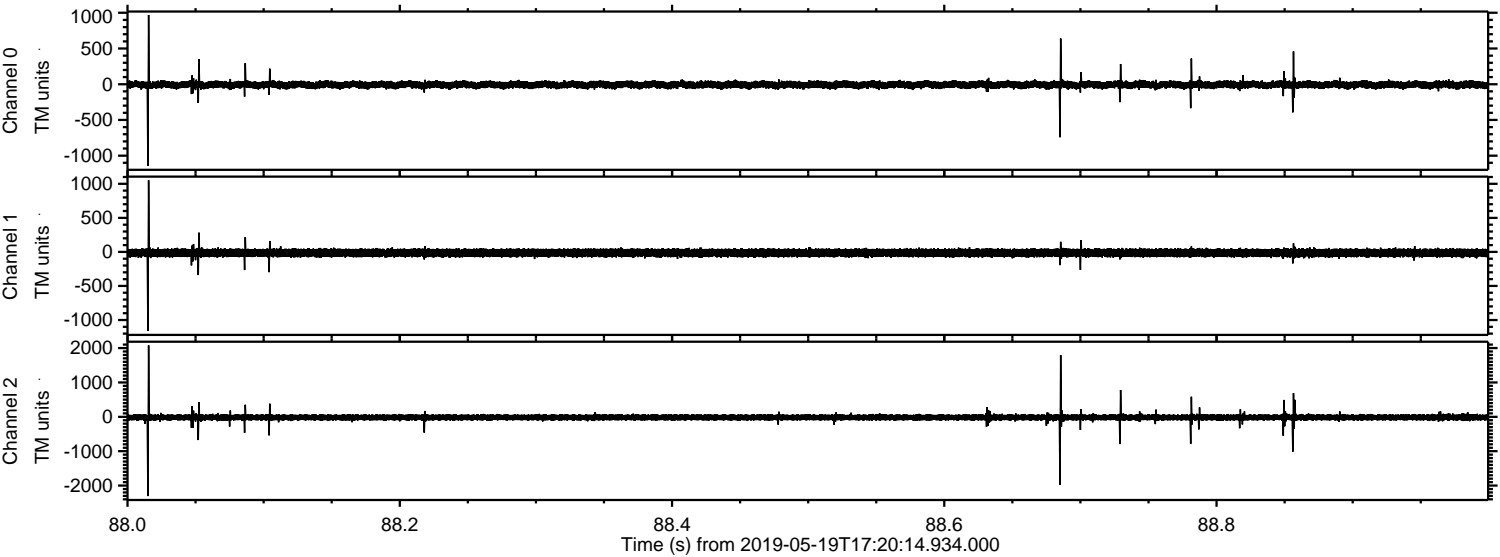



Processed Sun May 19 19:28:32 2019 by ELM ver.2012-10-06 from 001\_\_elm20190519\_172013\_\_dat00.bin

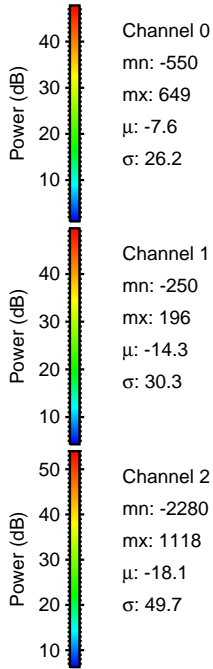
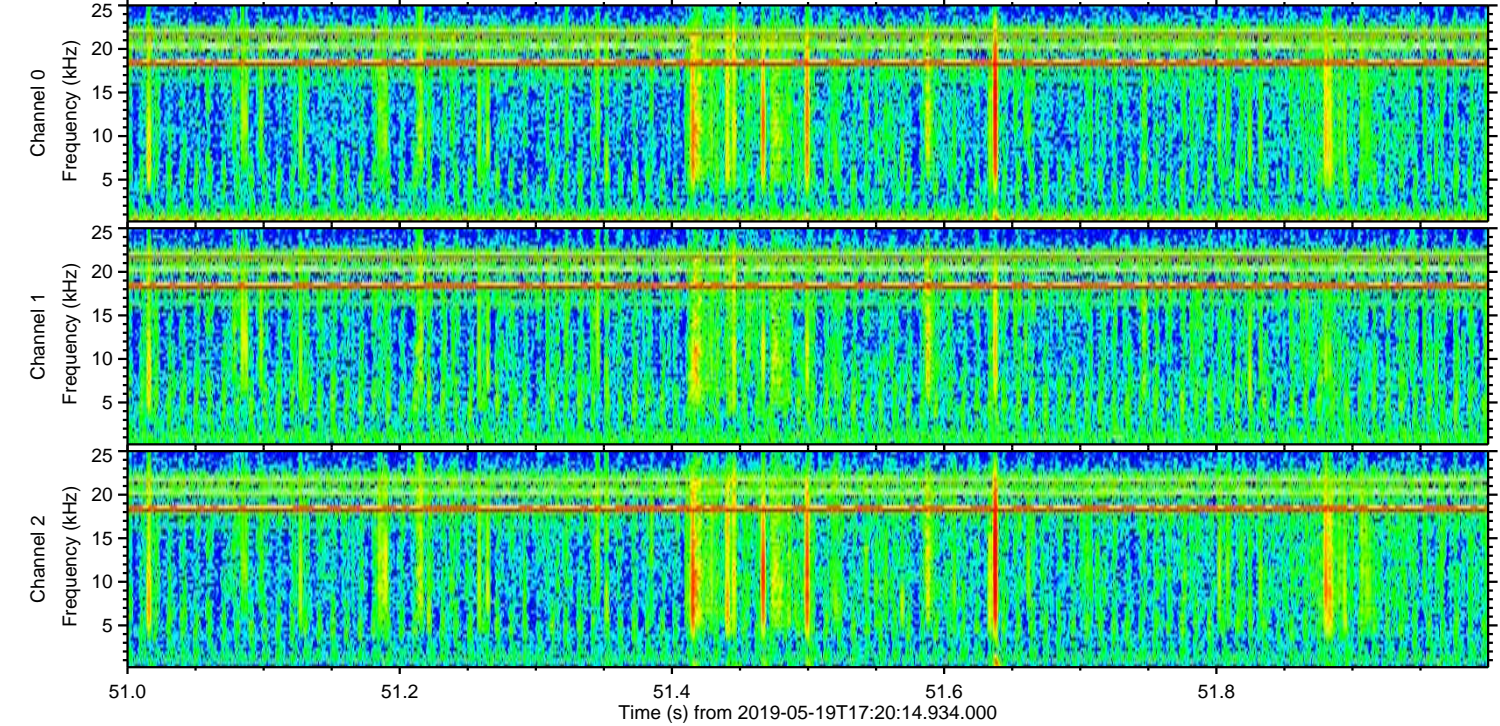
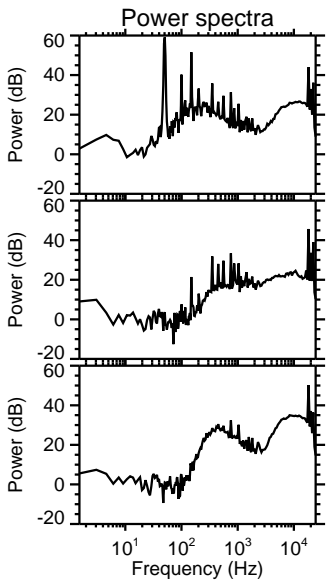
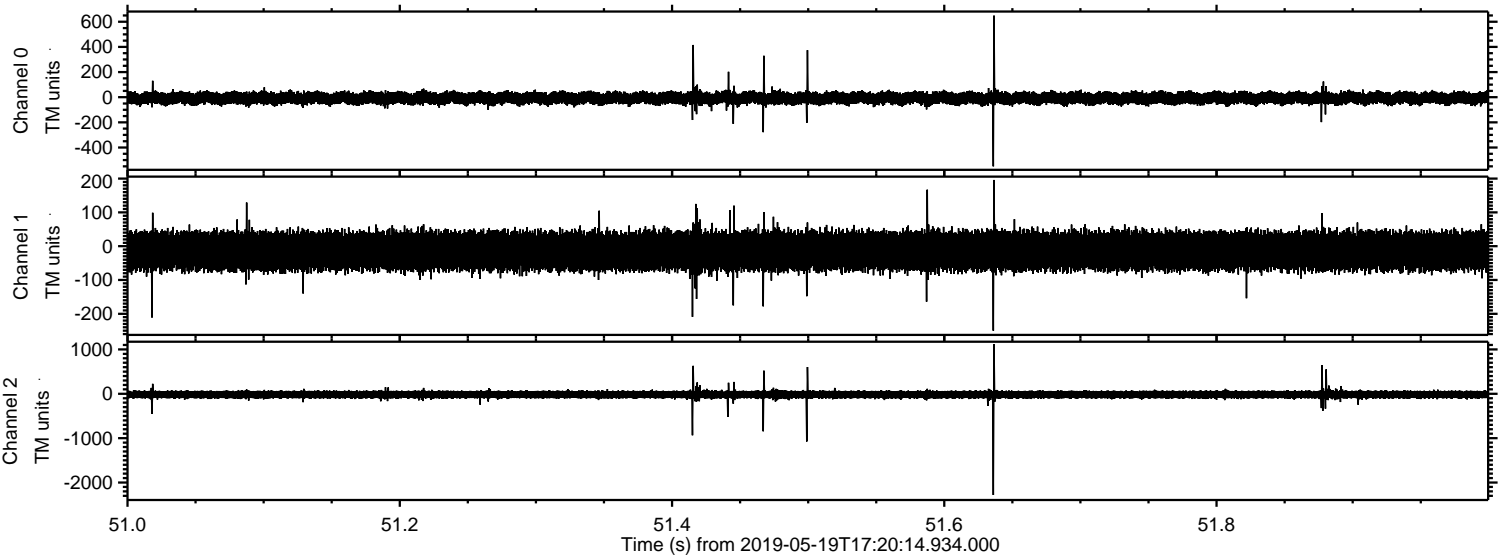



Processed Sun May 19 19:28:33 2019 by ELM ver.2012-10-06 from 001\_\_elm20190519\_172013\_\_dat00.bin

