

ELMAVAN 3D WAVEFORMS (Measured data sampled at 50 kHz) 50999 packets of 144 samples from 2019-05-19T05:14:43.760.000.

Processed Sun May 19 07:22:34 2019 by ELM ver.2012-10-06 from 001__elm20190519_051442__dat00.bin

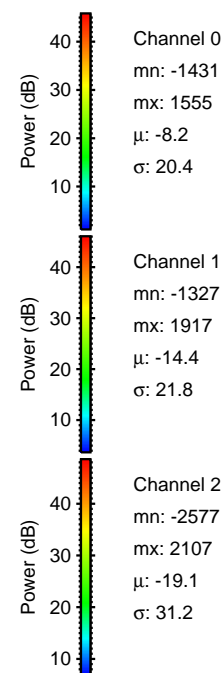
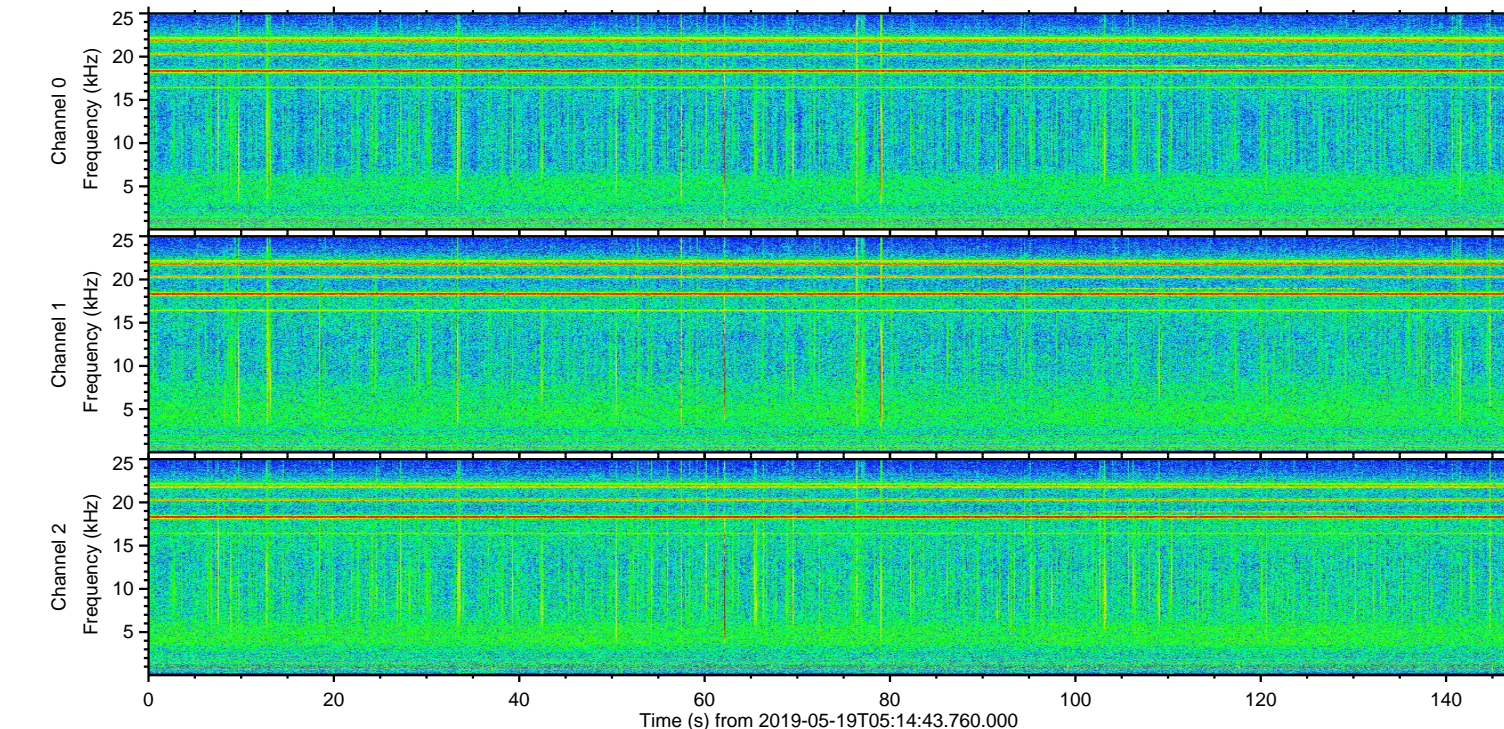
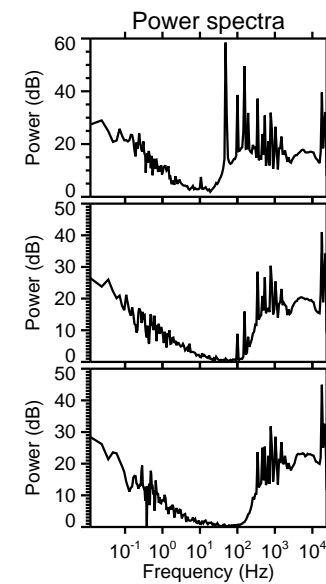
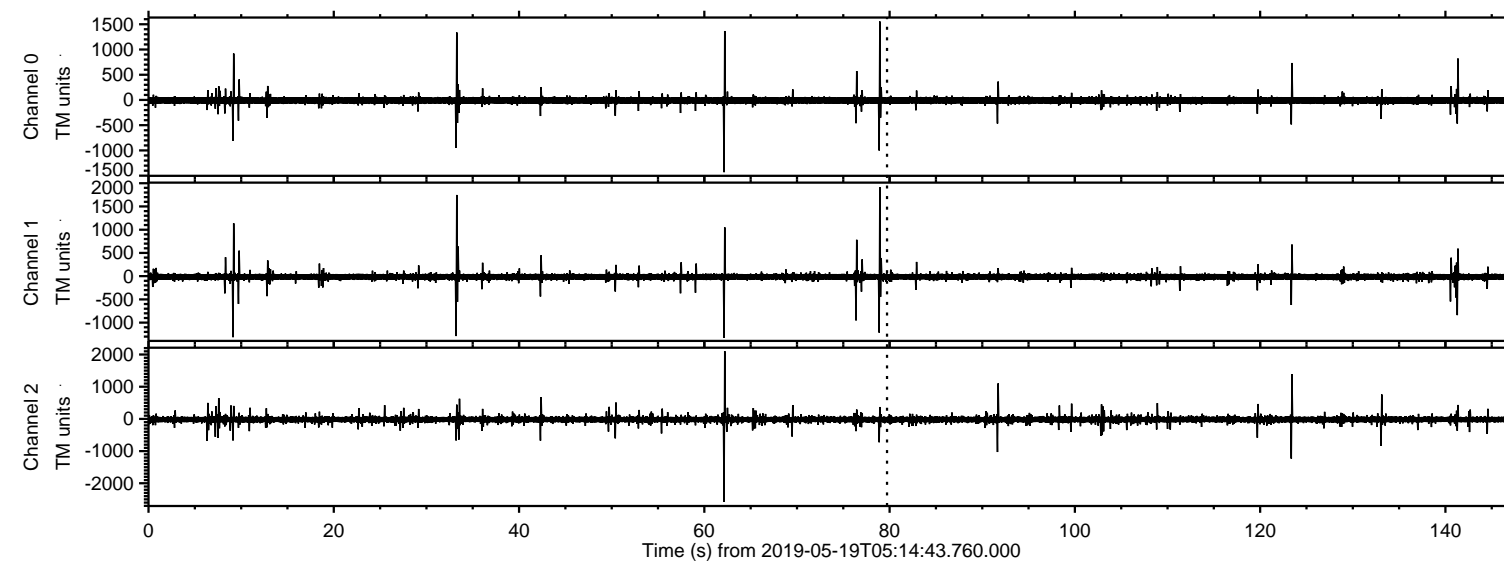

Channel 0
mn: -1431
mx: 1555
 μ : -8.2
 σ : 20.4

Channel 1
mn: -1327
mx: 1917
 μ : -14.4
 σ : 21.8

Channel 2
mn: -2577
mx: 2107
 μ : -19.1
 σ : 31.2

Processed Sun May 19 07:22:40 2019 by ELM ver.2012-10-06 from 001__elm20190519_051442__dat00.bin

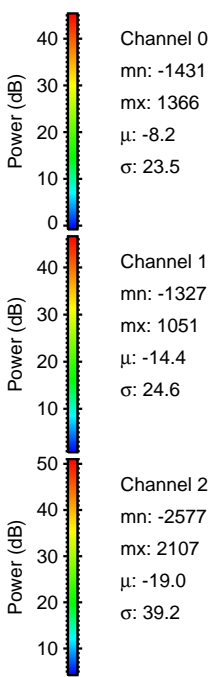
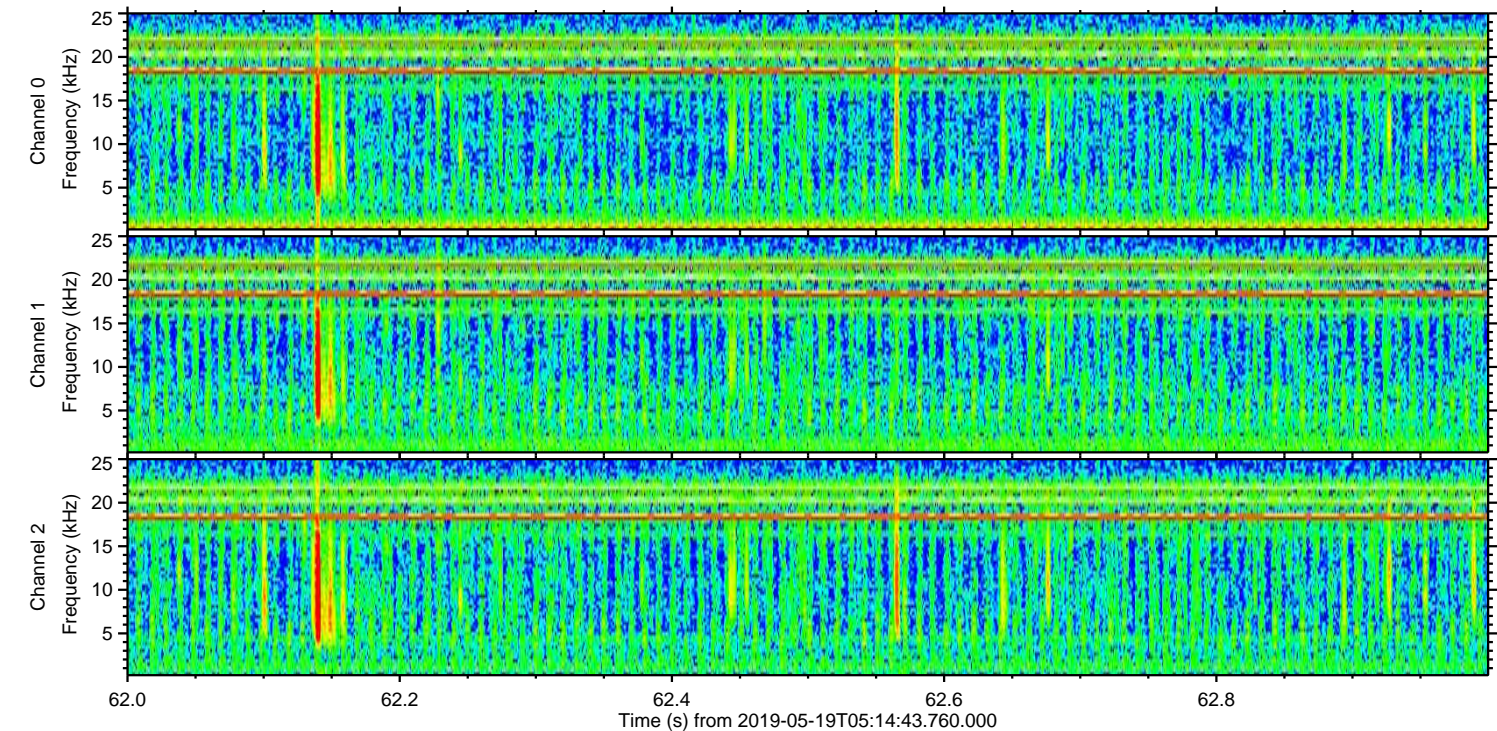
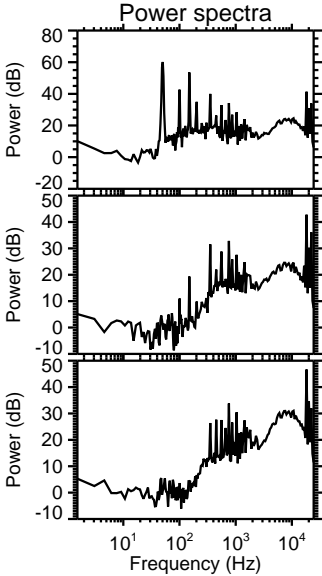
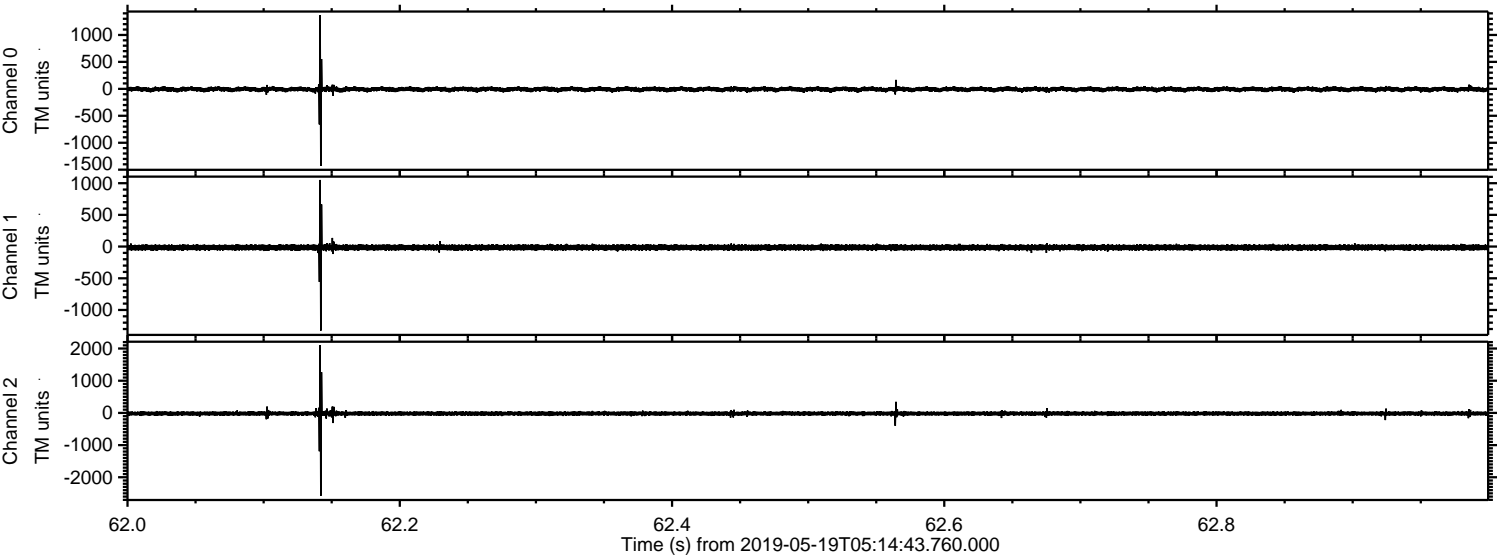

Processed Sun May 19 07:22:41 2019 by ELM ver.2012-10-06 from 001__elm20190519_051442__dat00.bin

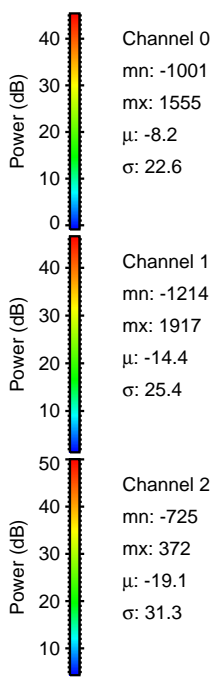
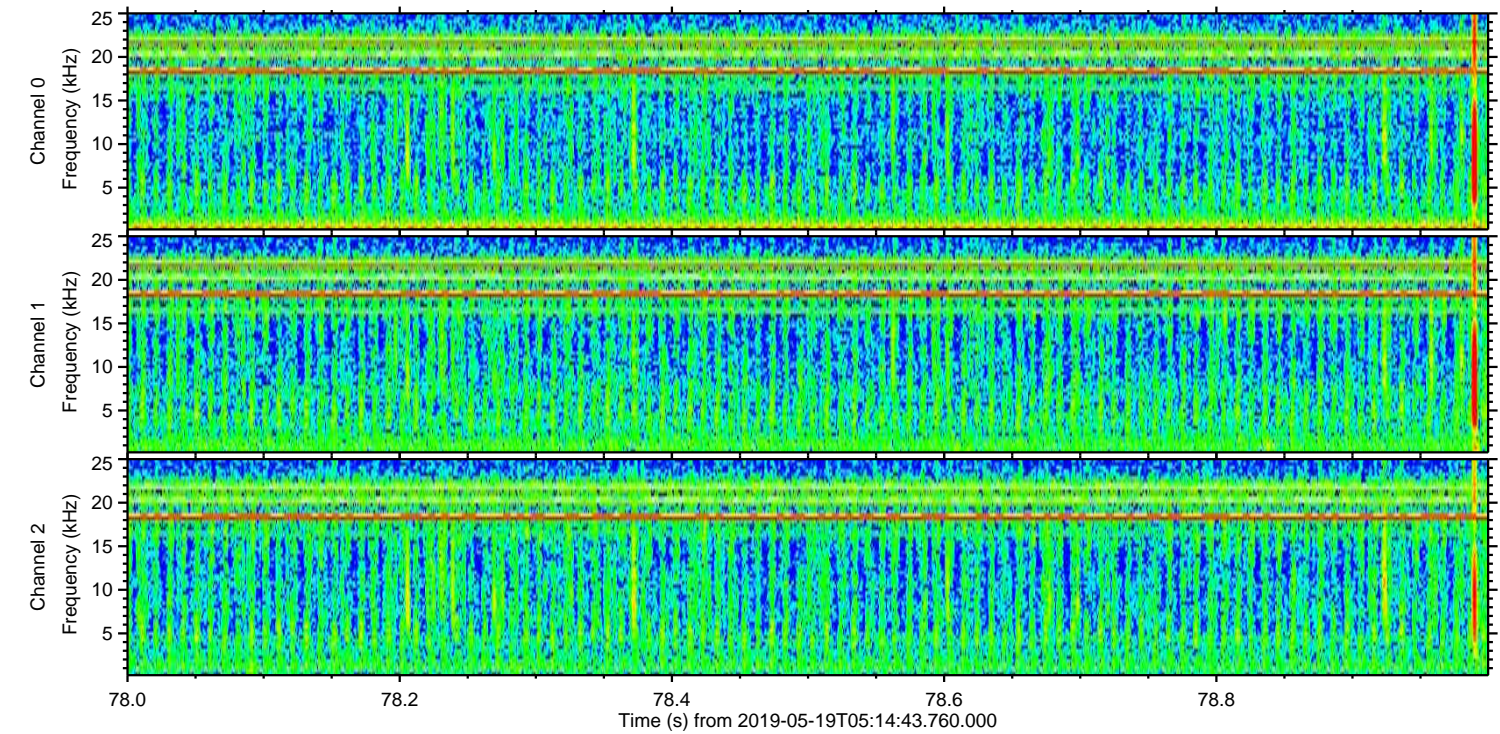
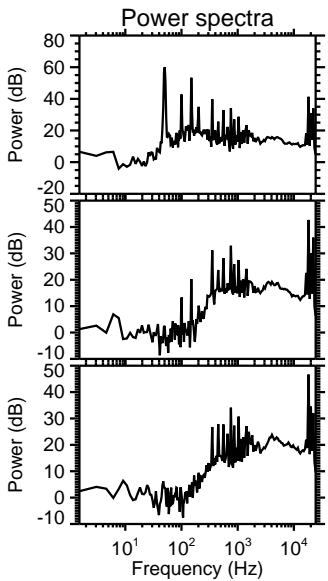
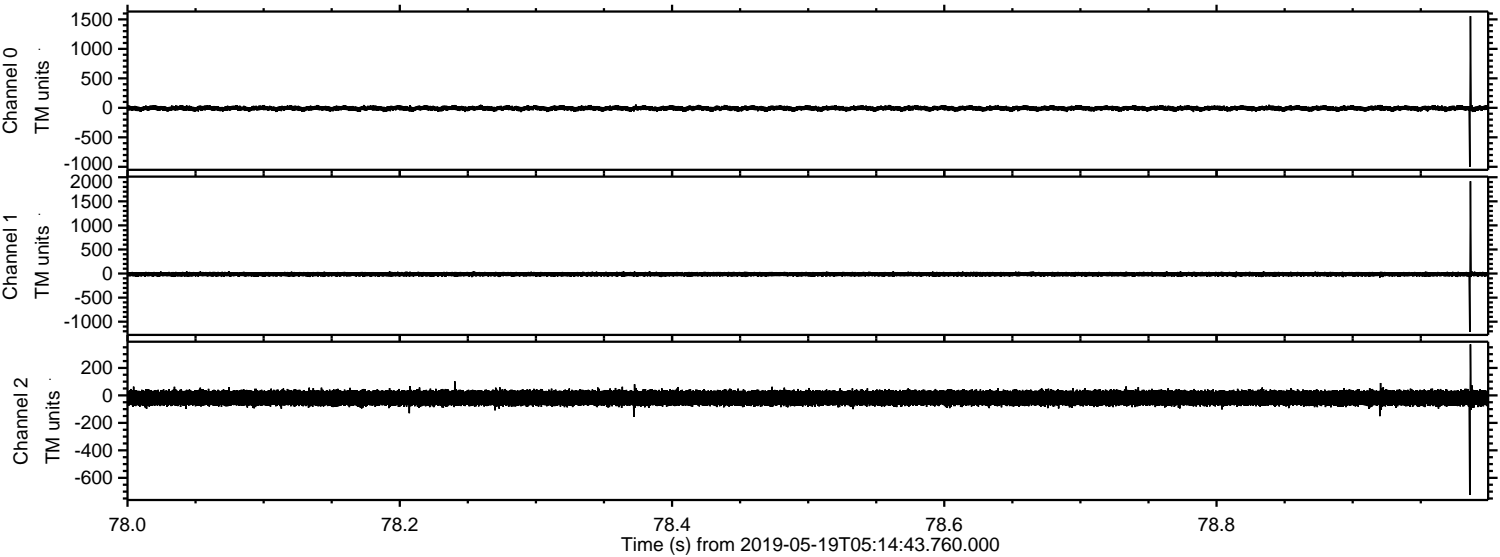

Processed Sun May 19 07:22:42 2019 by ELM ver.2012-10-06 from 001__elm20190519_051442__dat00.bin

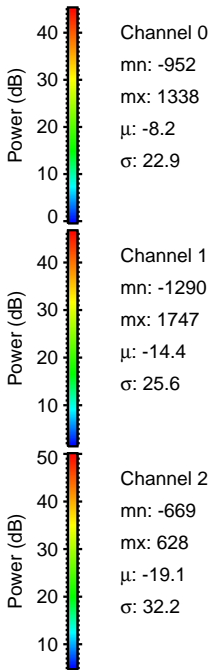
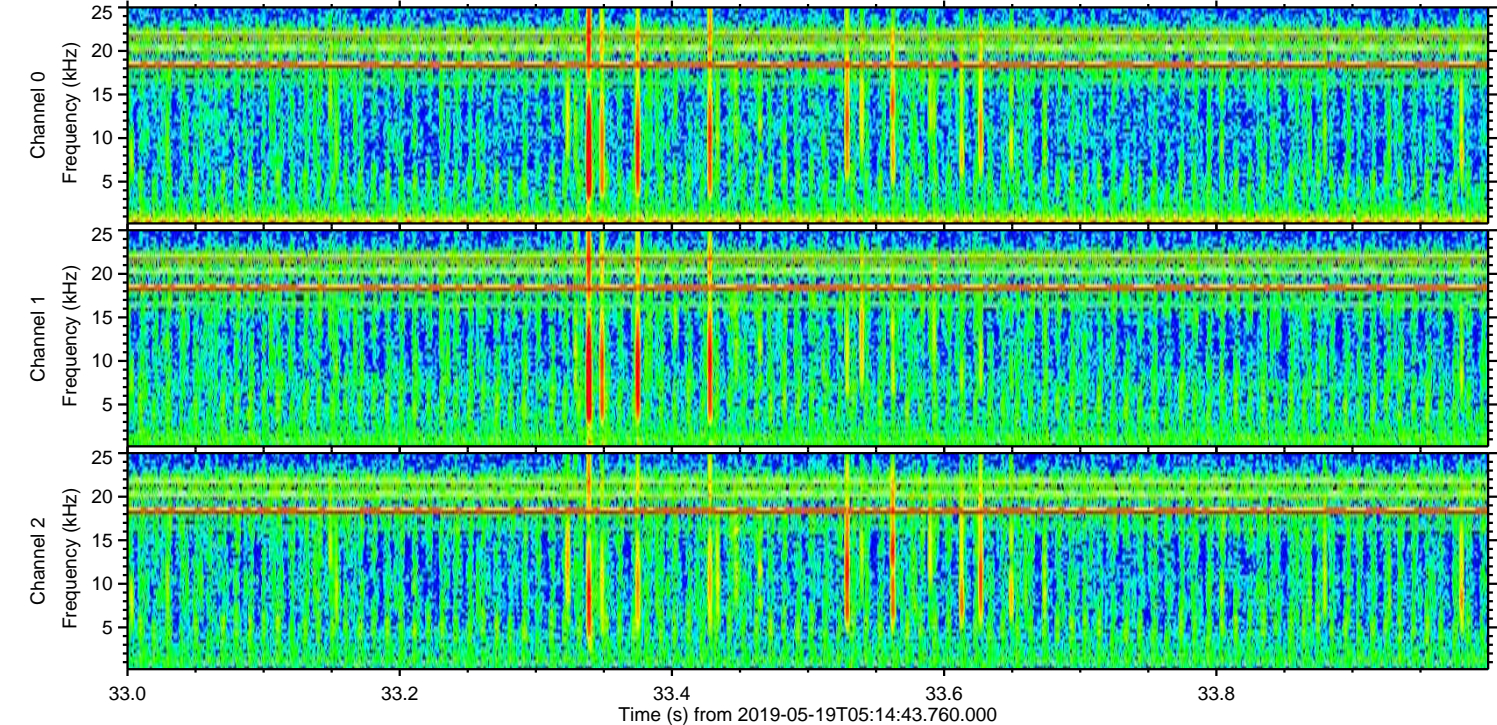
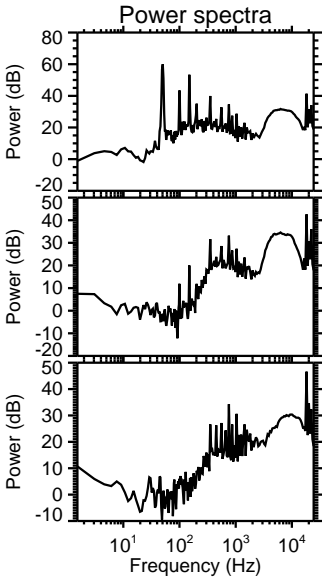
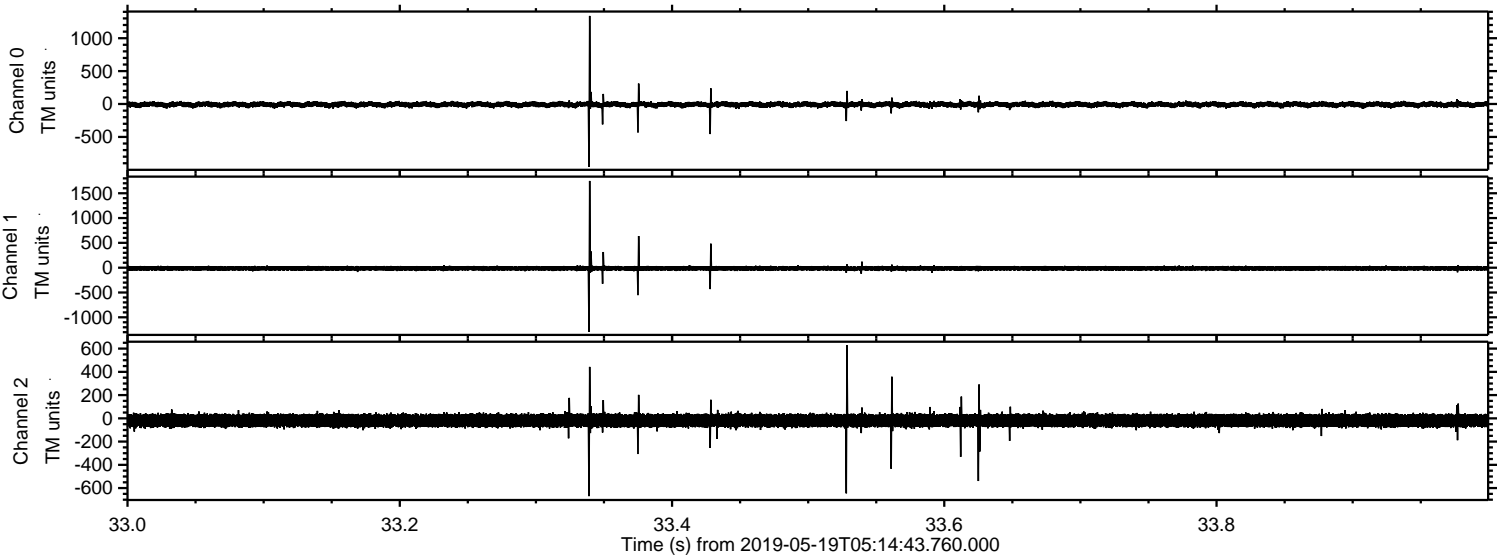

ELMAVAN 3D WAVEFORMS (Measured data sampled at 50 kHz) 50999 packets of 144 samples from 2019-05-19T05:14:43.760.000. Part 124/147

Processed Sun May 19 07:22:42 2019 by ELM ver.2012-10-06 from 001__elm20190519_051442__dat00.bin

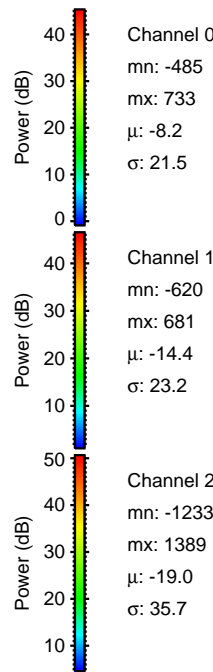
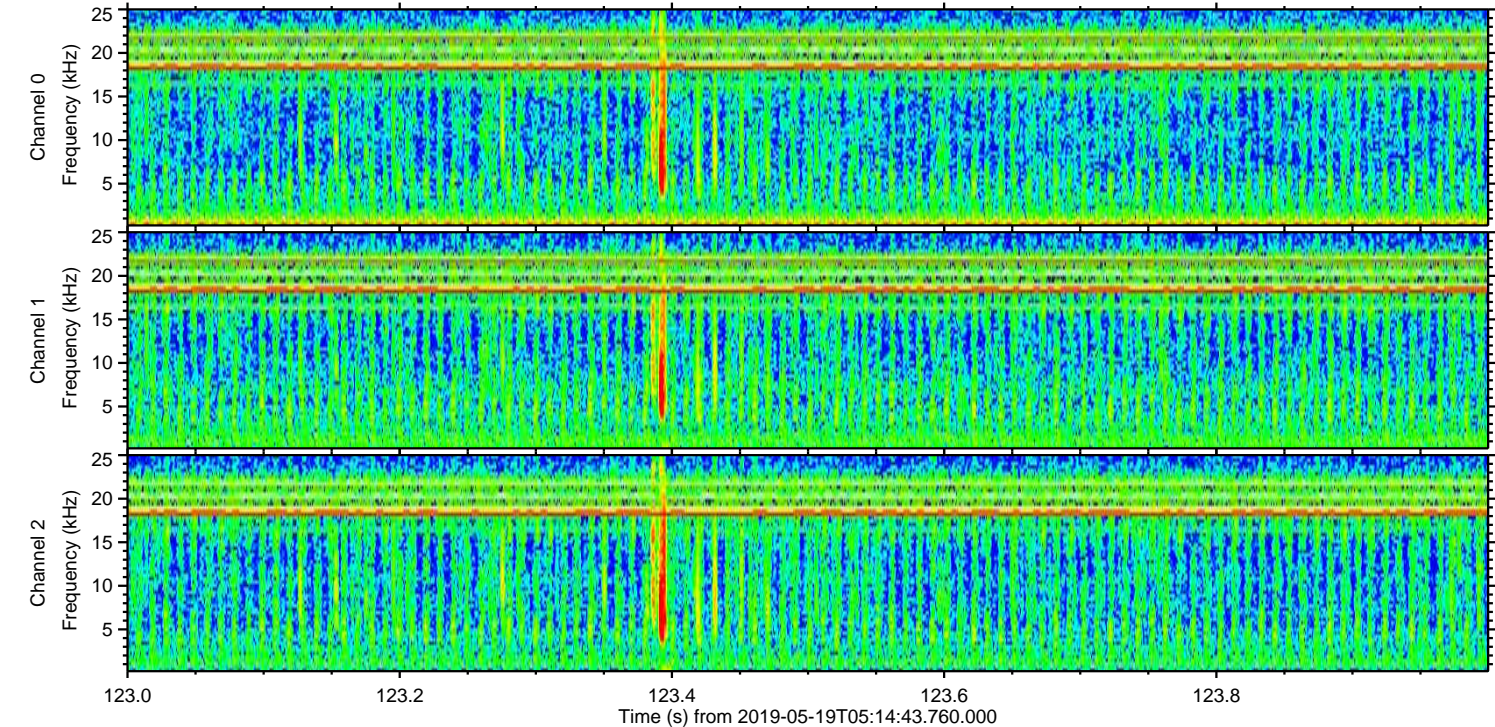
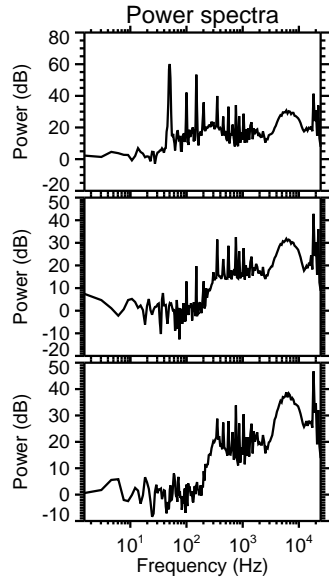
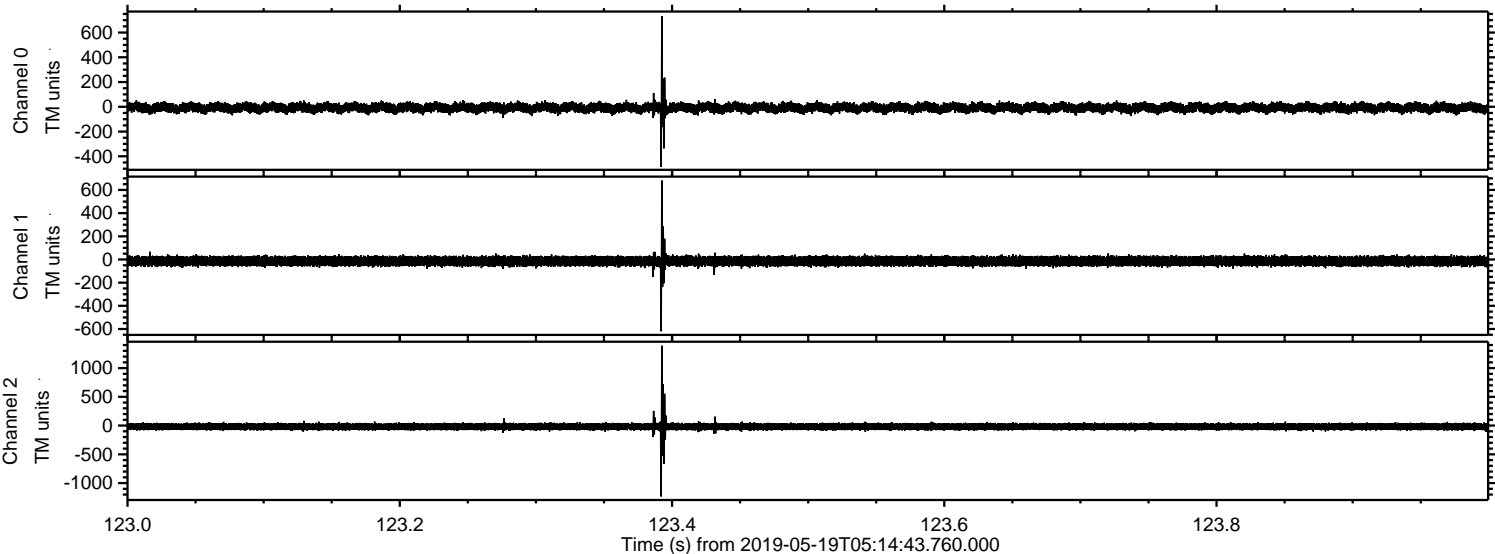

Processed Sun May 19 07:22:43 2019 by ELM ver.2012-10-06 from 001__elm20190519_051442__dat00.bin

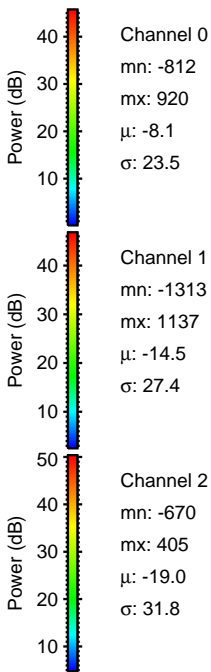
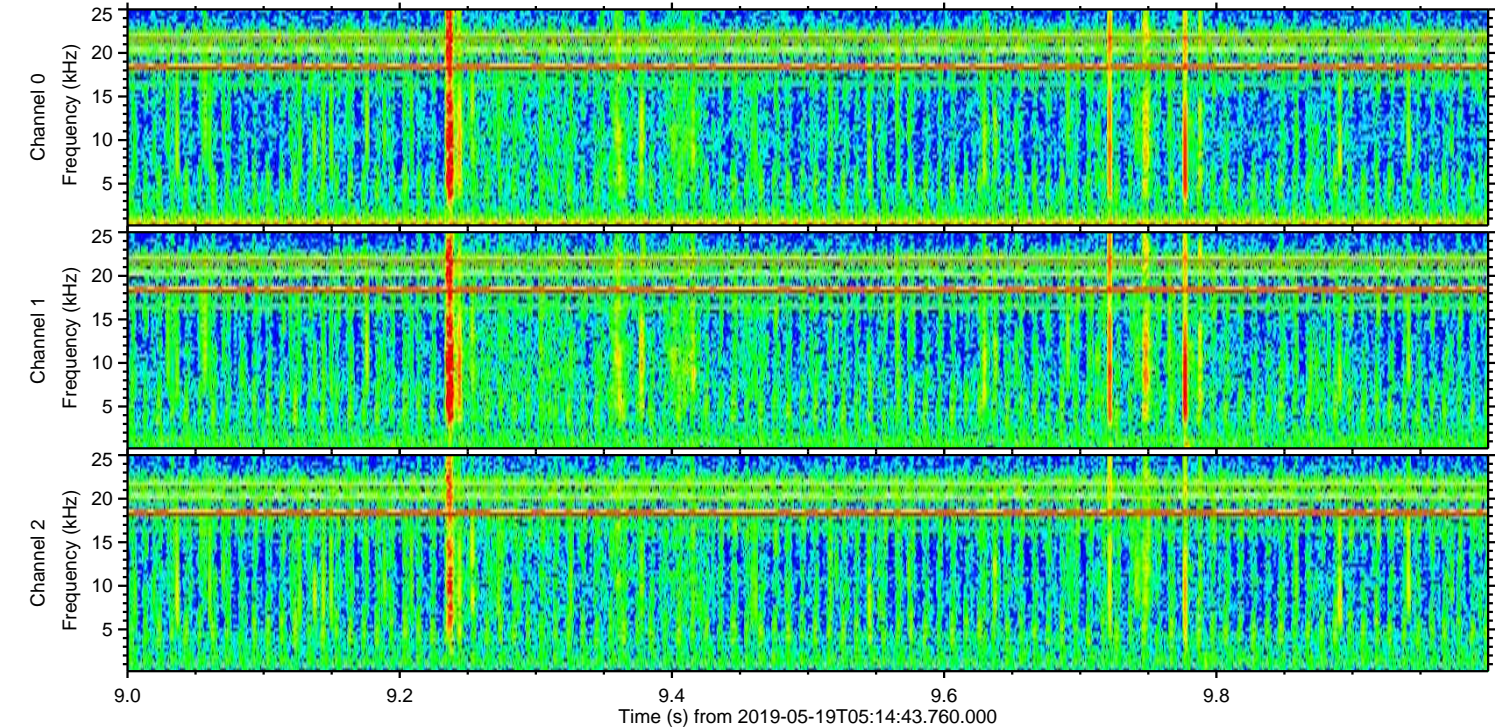
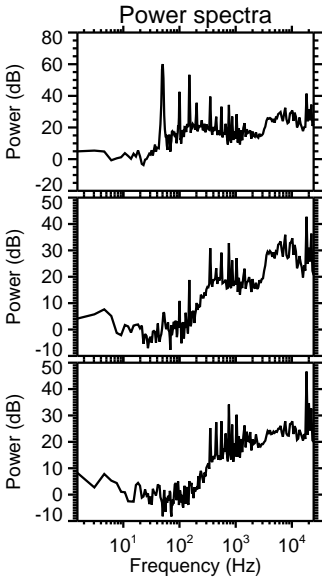
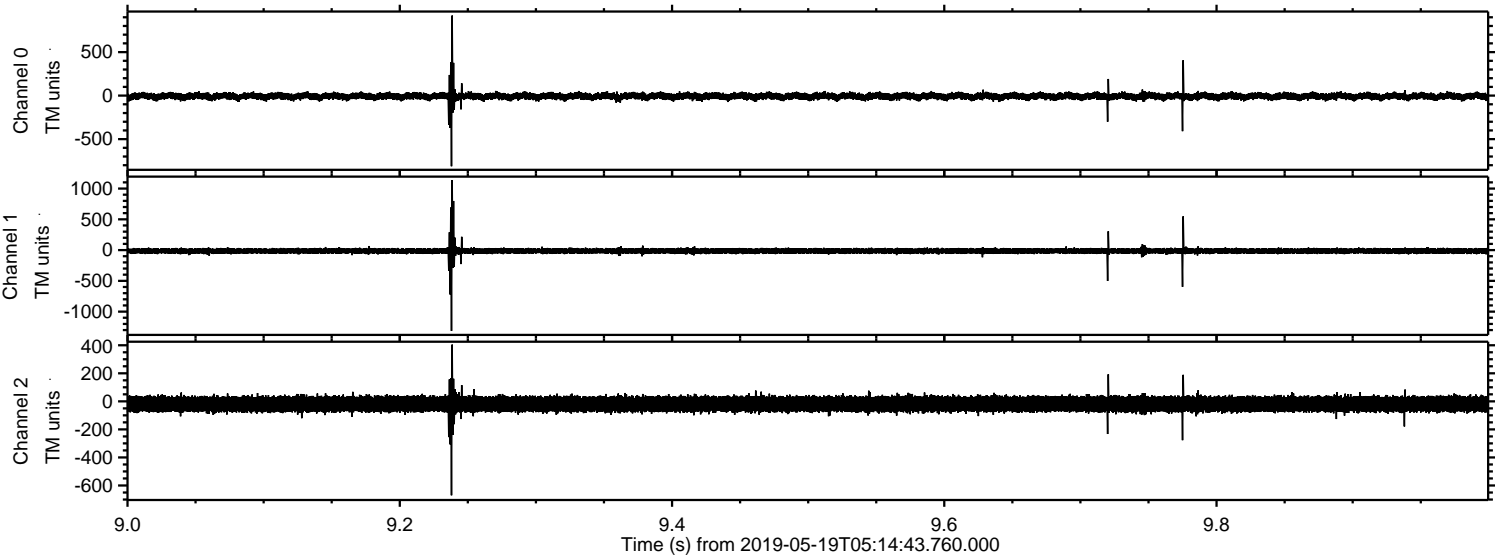

Processed Sun May 19 07:22:44 2019 by ELM ver.2012-10-06 from 001__elm20190519_051442__dat00.bin

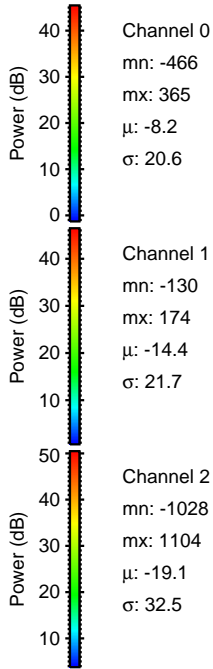
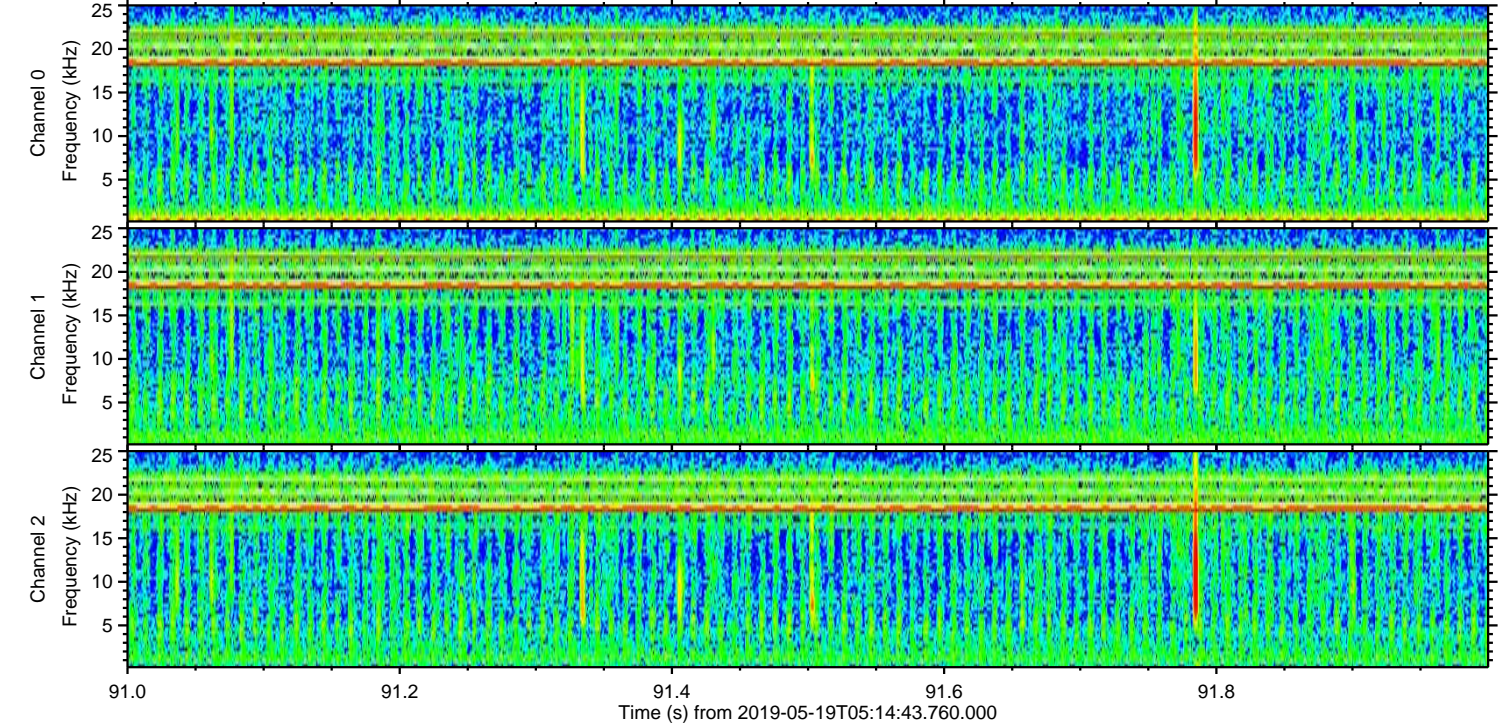
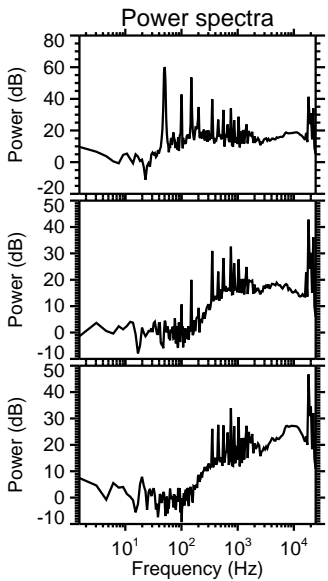
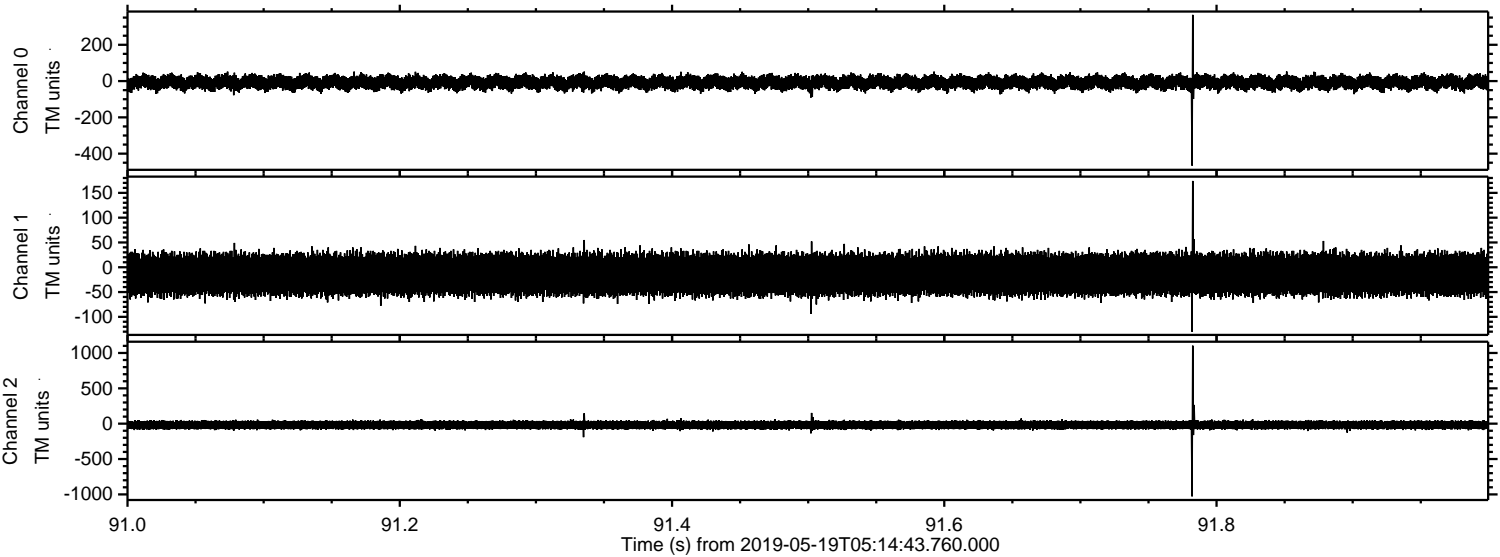

Processed Sun May 19 07:22:44 2019 by ELM ver.2012-10-06 from 001__elm20190519_051442__dat00.bin

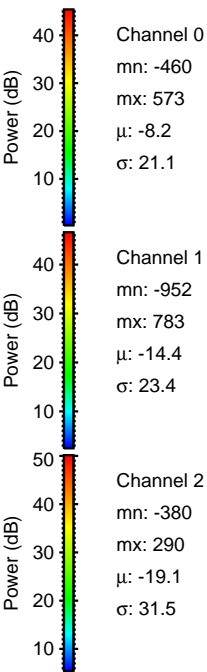
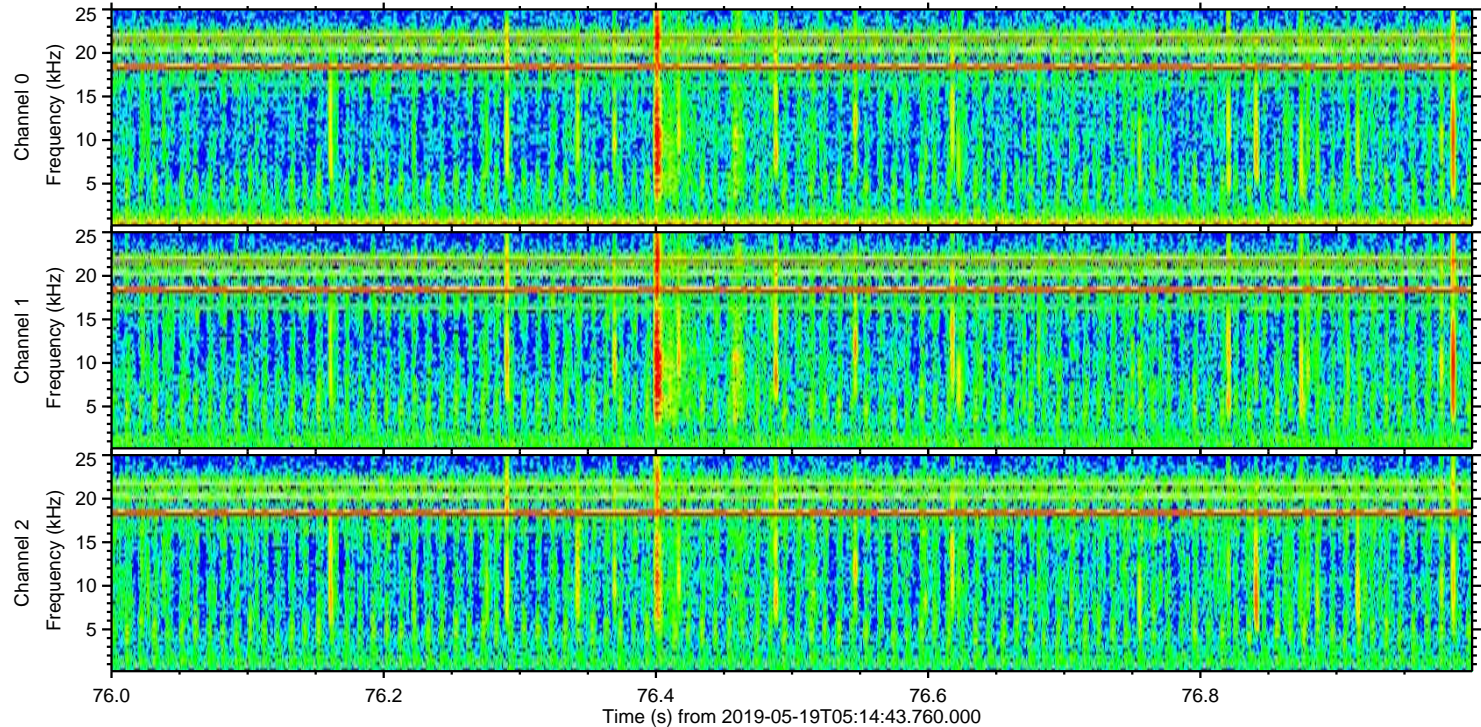
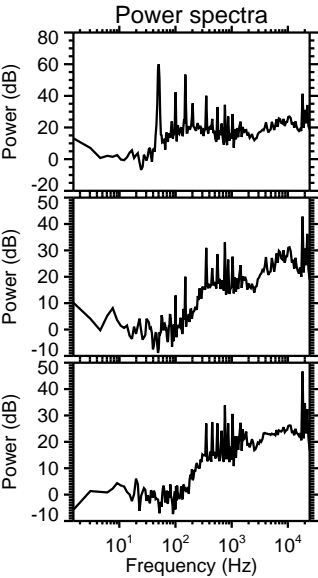
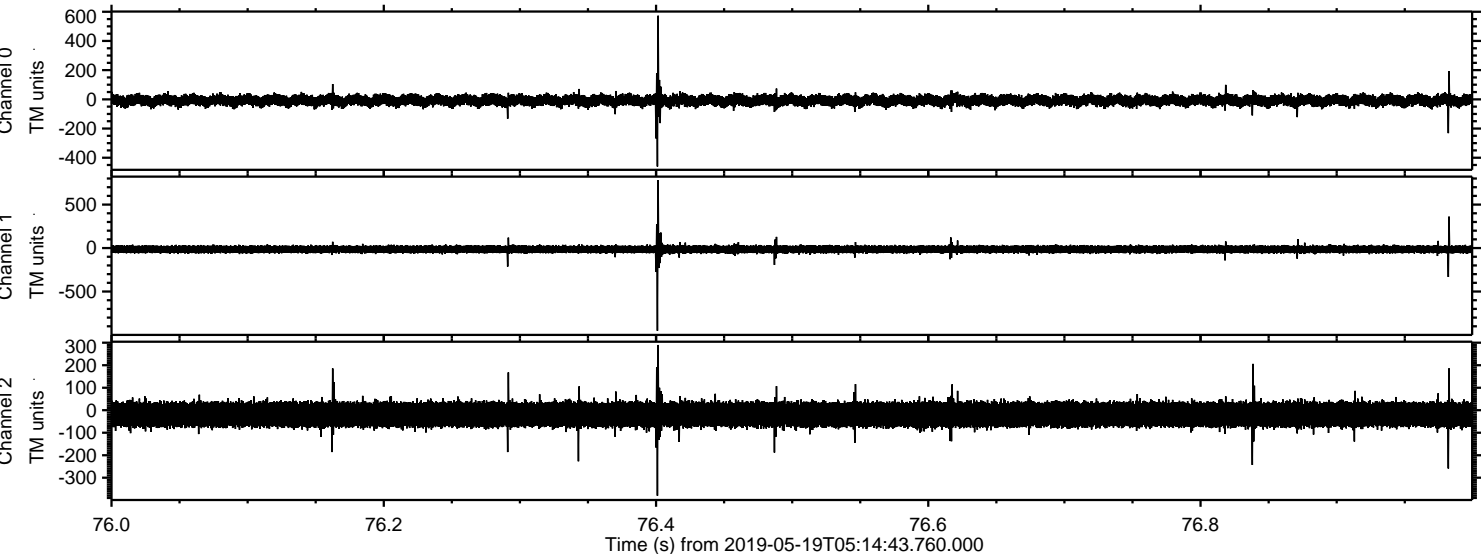

ELMAVAN 3D WAVEFORMS (Measured data sampled at 50 kHz) 50999 packets of 144 samples from 2019-05-19T05:14:43.760.000. Part 134/147

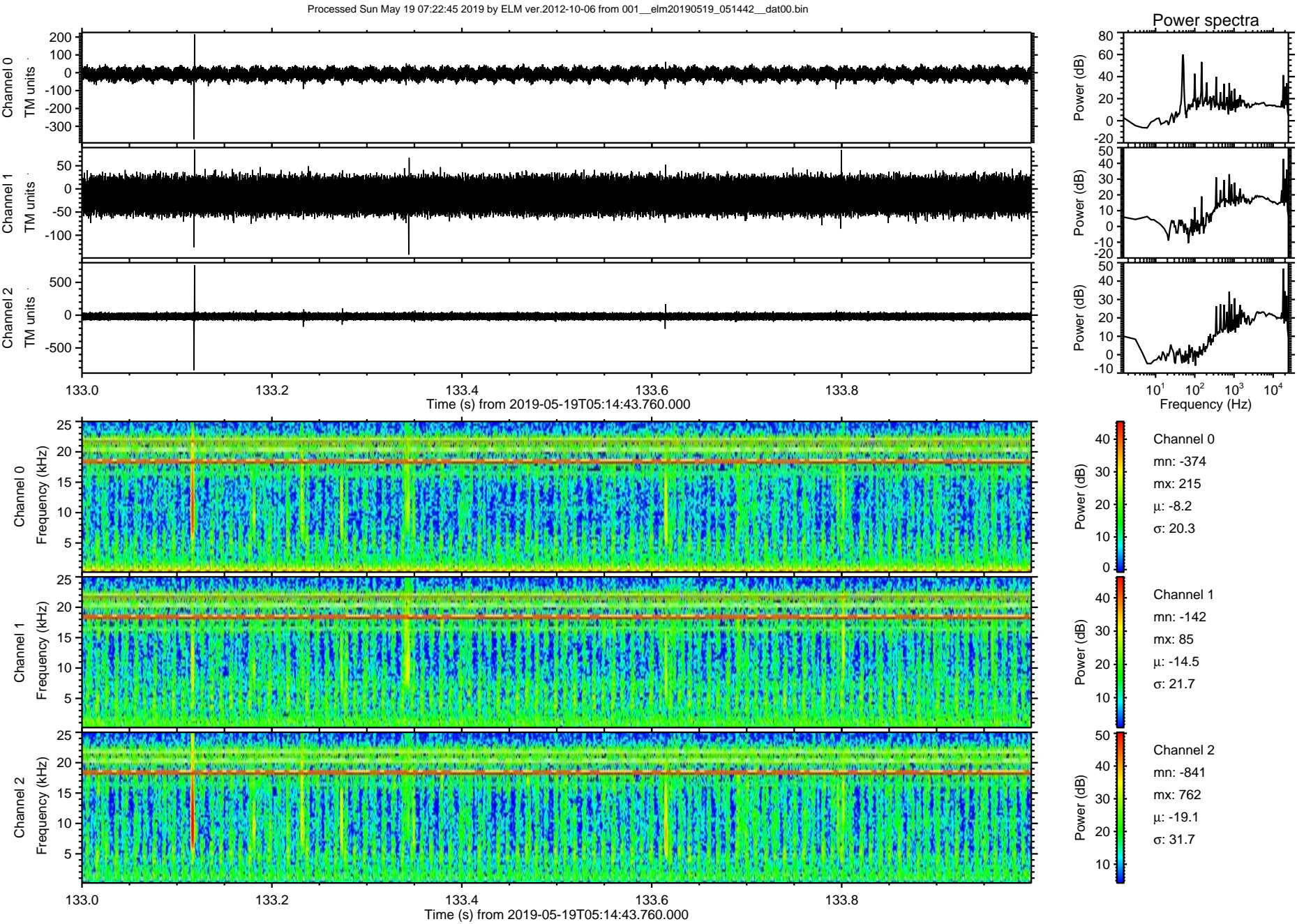

ELMAVAN 3D WAVEFORMS (Measured data sampled at 50 kHz) 50999 packets of 144 samples from 2019-05-19T05:14:43.760.000. Part 142/147

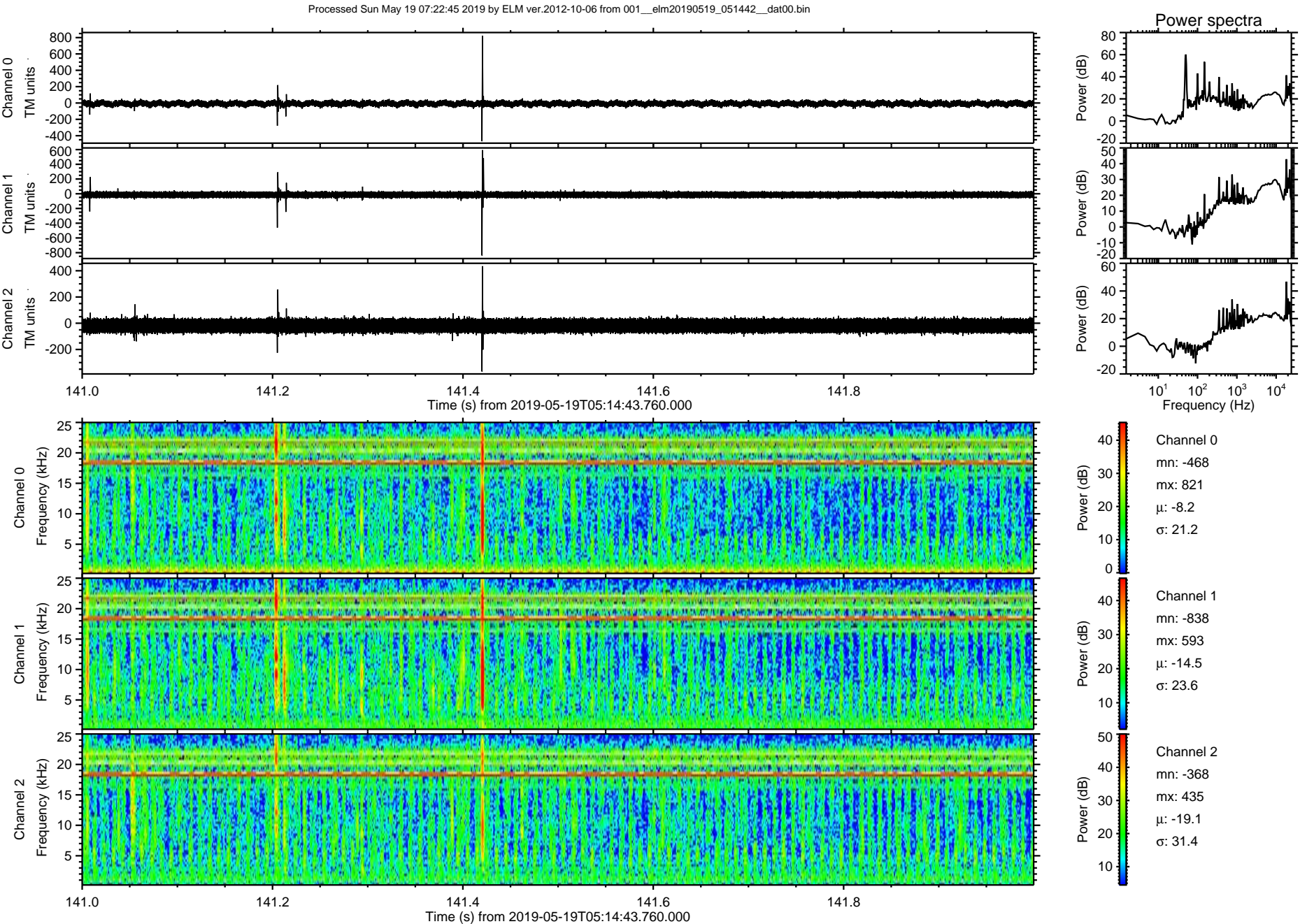

Processed Sun May 19 07:22:46 2019 by ELM ver.2012-10-06 from 001__elm20190519_051442__dat00.bin

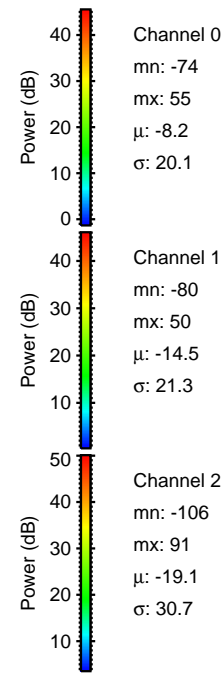
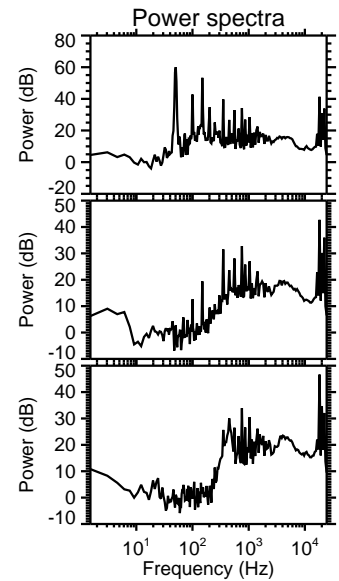
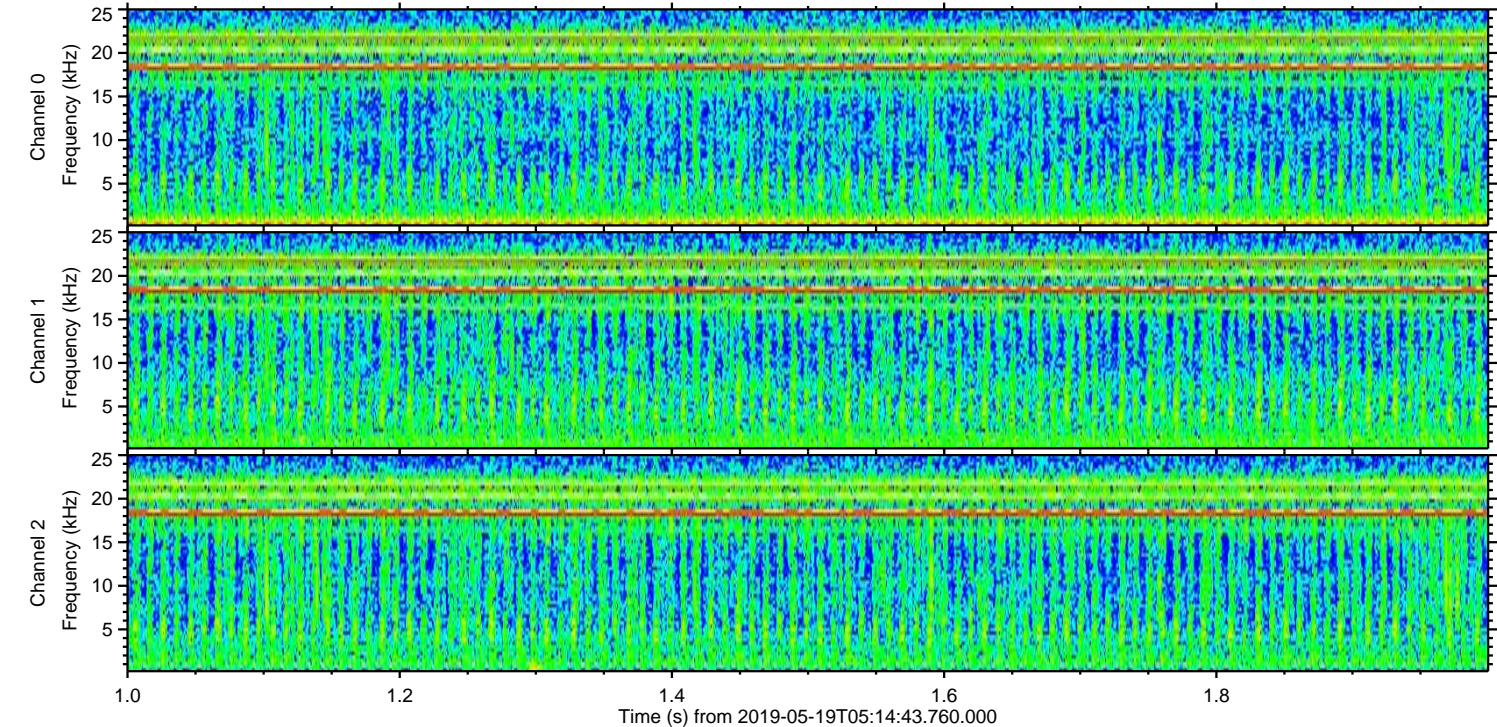
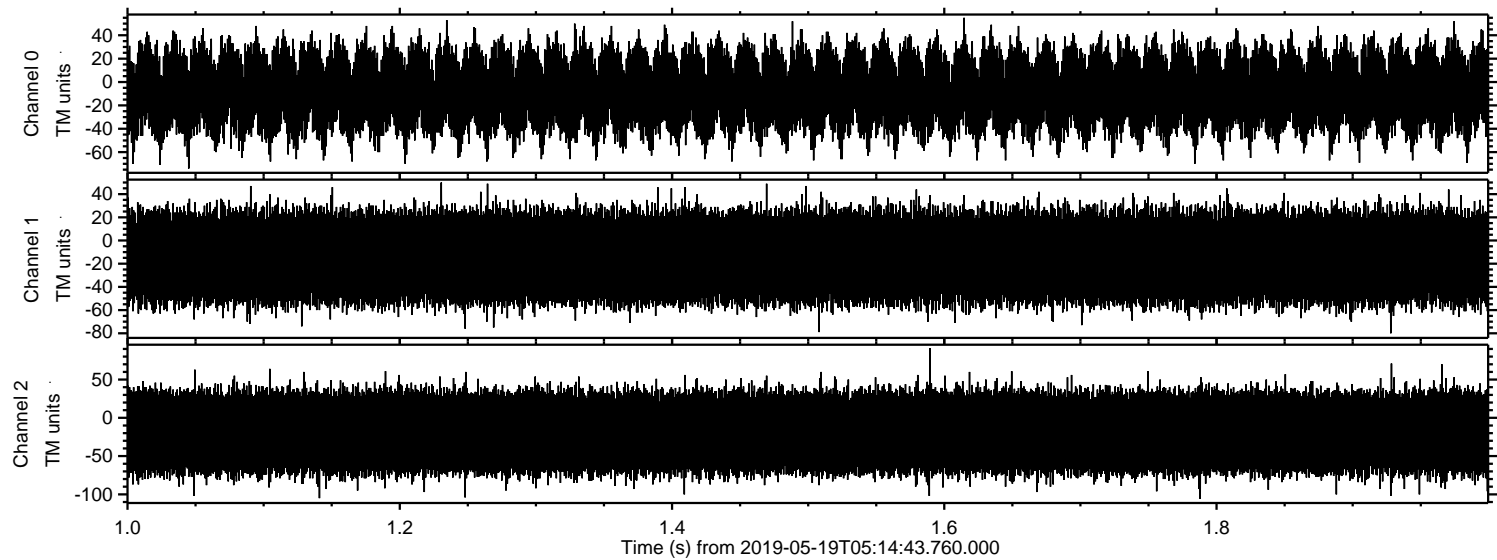

Channel 0
mn: -74
mx: 55
 μ : -8.2
 σ : 20.1

Channel 1
mn: -80
mx: 50
 μ : -14.5
 σ : 21.3

Channel 2
mn: -106
mx: 91
 μ : -19.1
 σ : 30.7