

ELMAVAN 3D WAVEFORMS (Measured data sampled at 50 kHz) 51000 packets of 144 samples from 2019-05-18T19:14:17.960.999.

Processed Sat May 18 21:22:21 2019 by ELM ver.2012-10-06 from 001__elm20190518_191416__dat00.bin

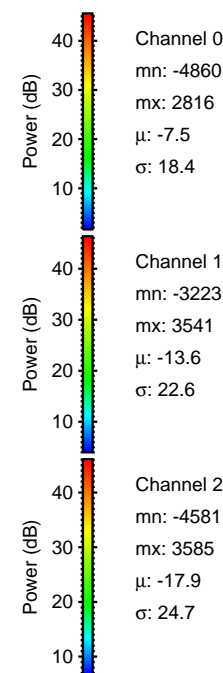

Processed Sat May 18 21:22:27 2019 by ELM ver.2012-10-06 from 001__elm20190518_191416__dat00.bin

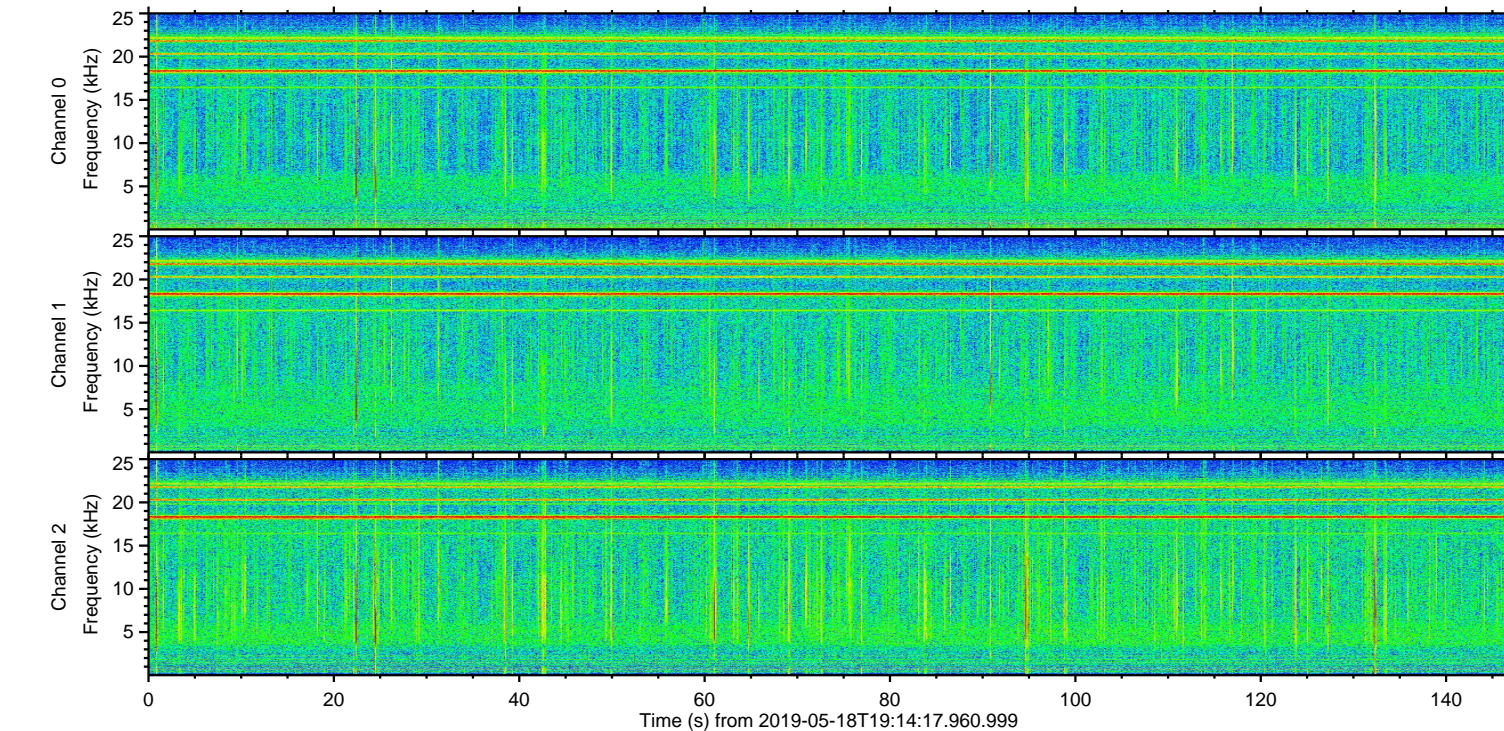
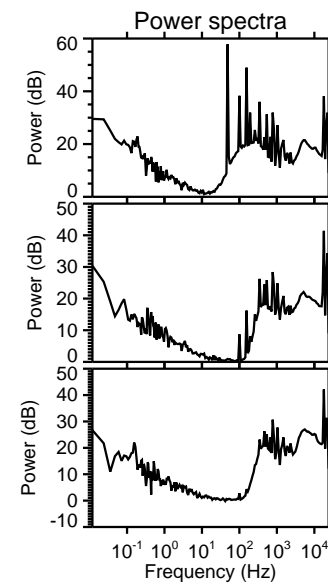
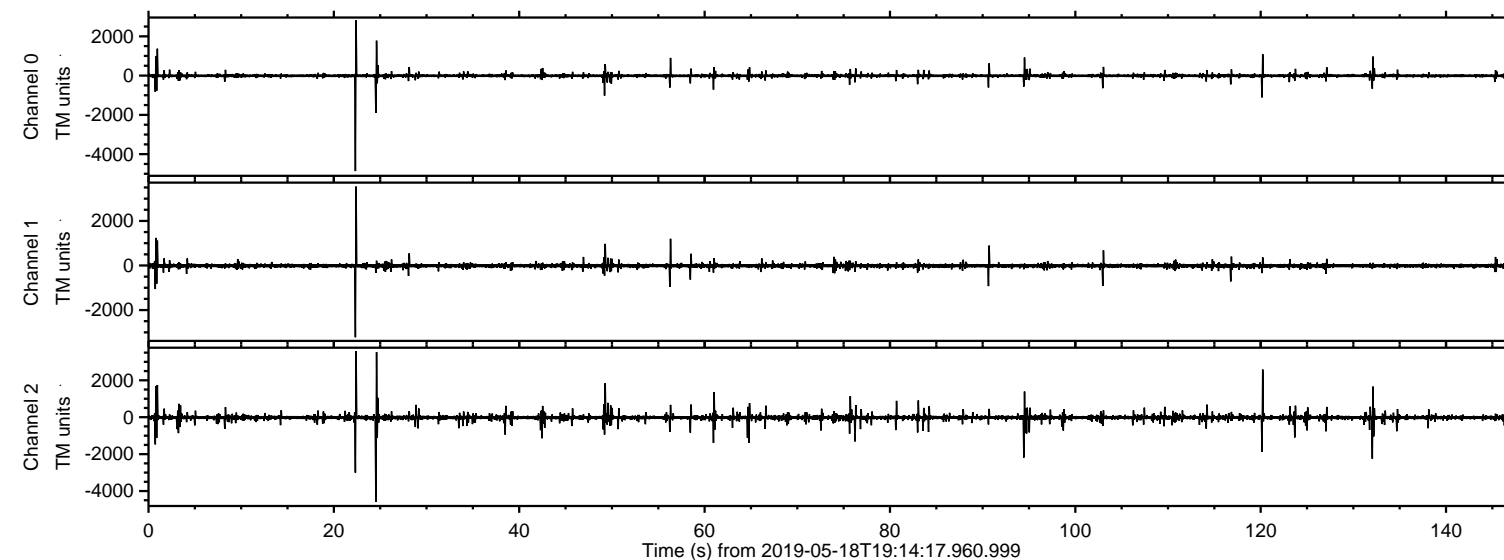
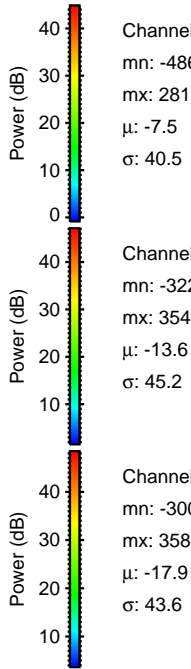
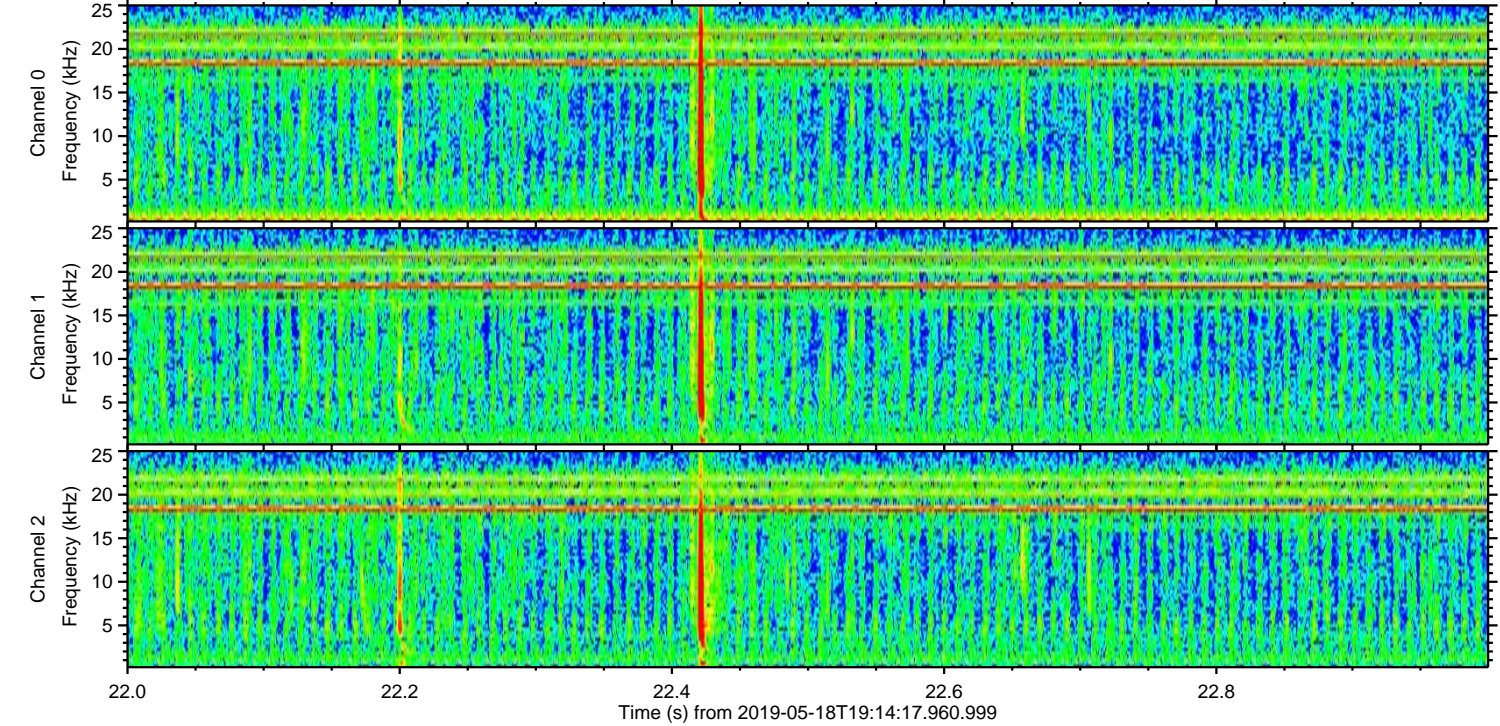
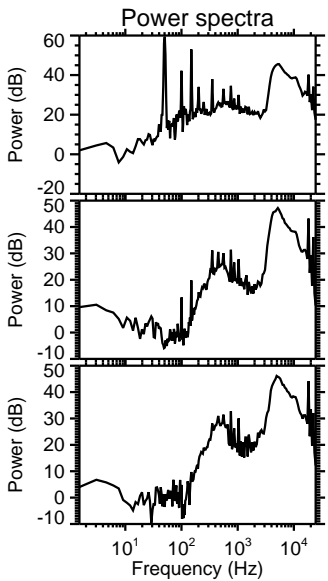
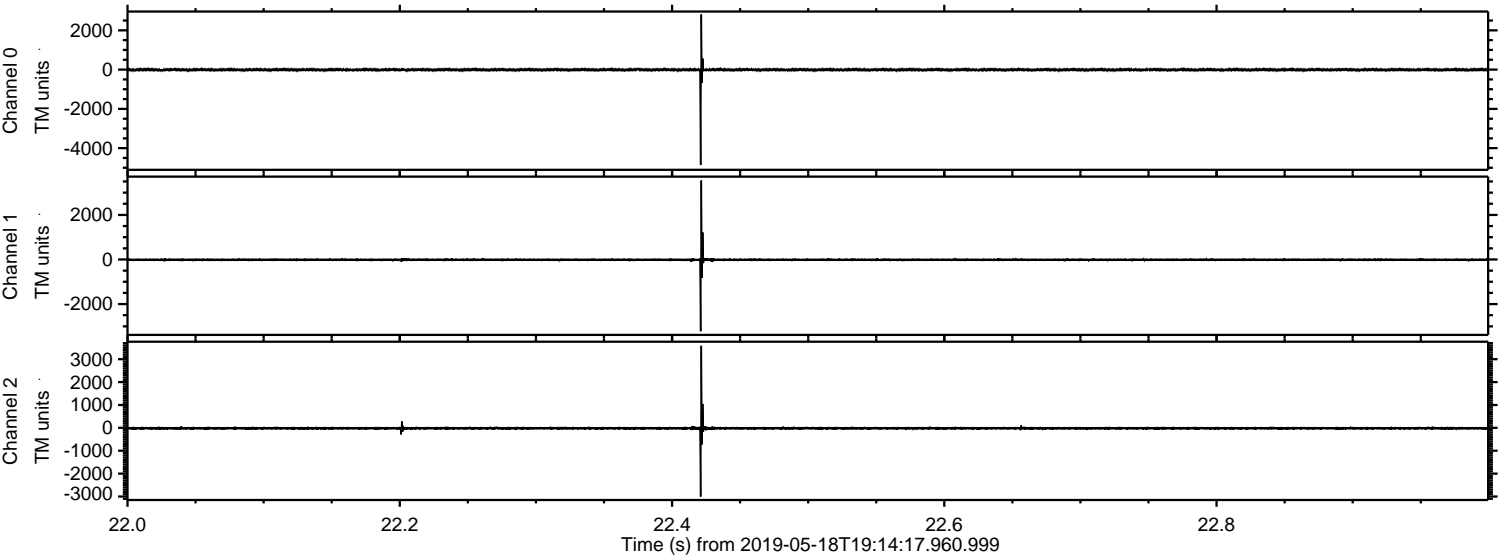

Processed Sat May 18 21:22:28 2019 by ELM ver.2012-10-06 from 001__elm20190518_191416__dat00.bin

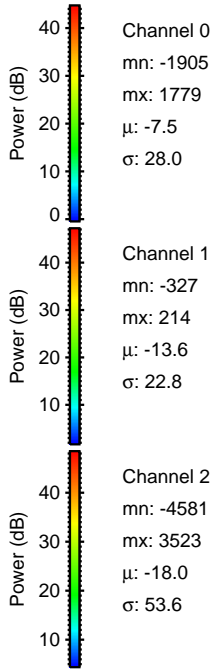
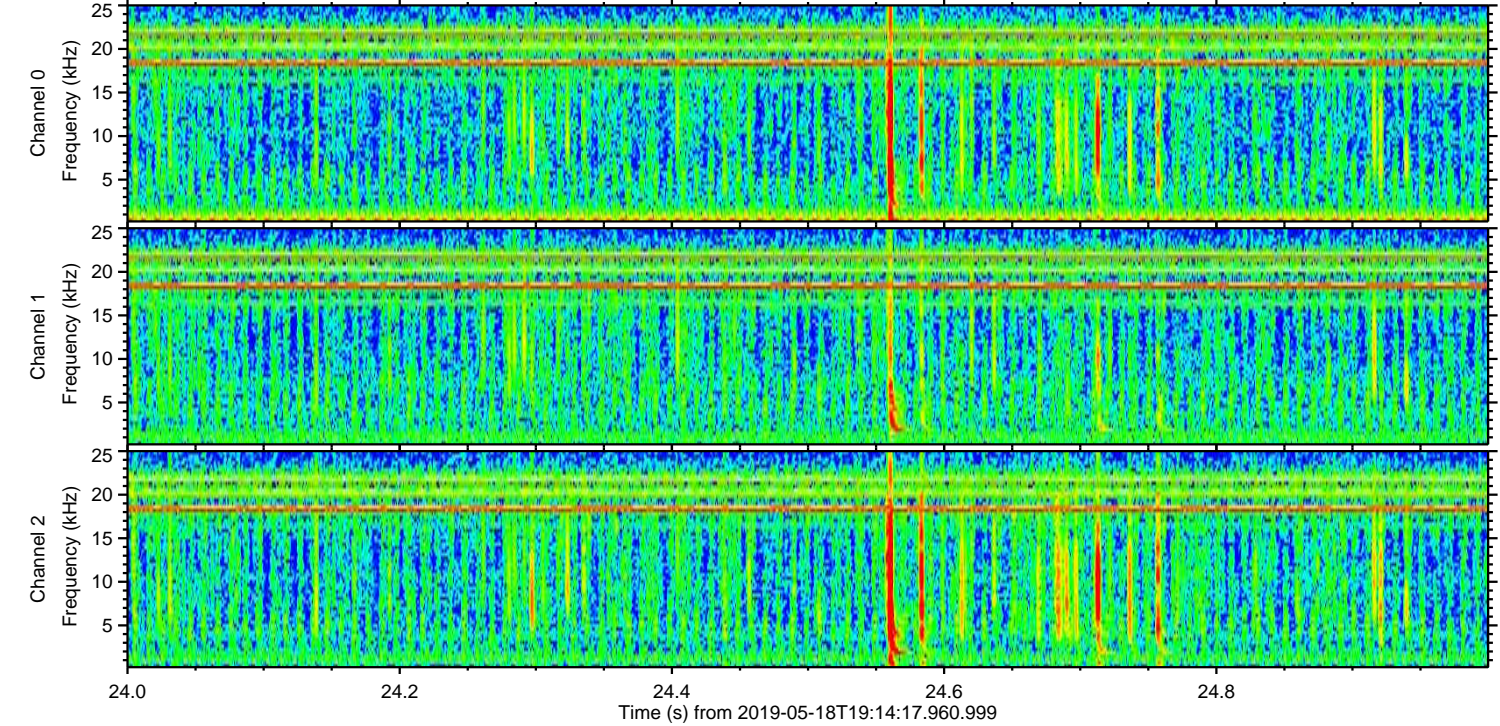
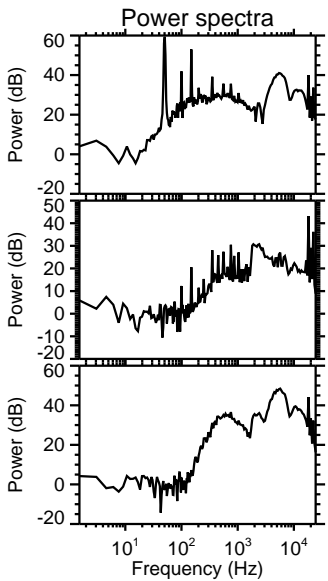
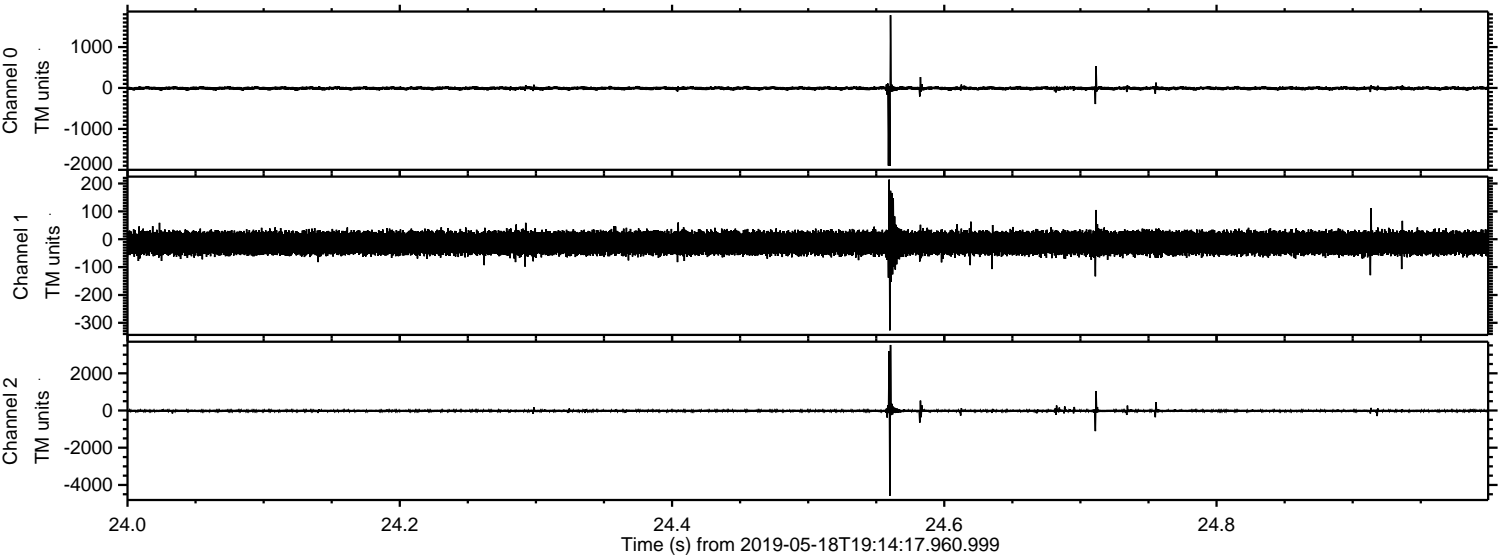

ELMAVAN 3D WAVEFORMS (Measured data sampled at 50 kHz) 51000 packets of 144 samples from 2019-05-18T19:14:17.960.999. Part 121/147

Processed Sat May 18 21:22:29 2019 by ELM ver.2012-10-06 from 001__elm20190518_191416__dat00.bin

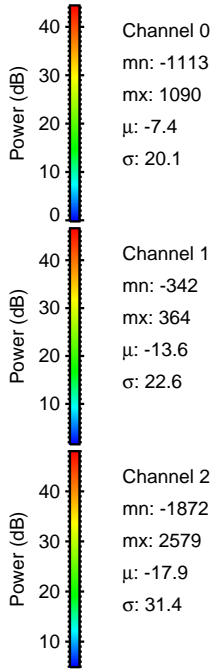
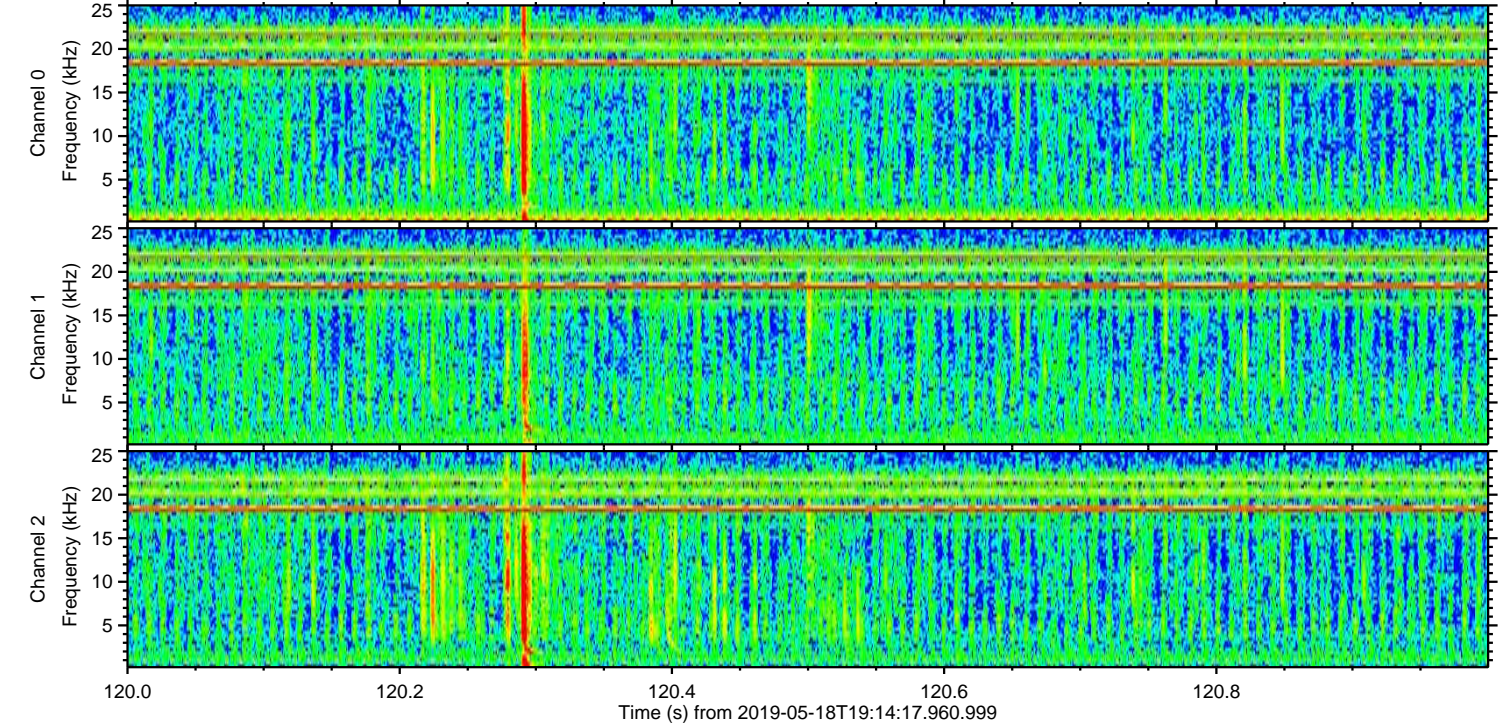
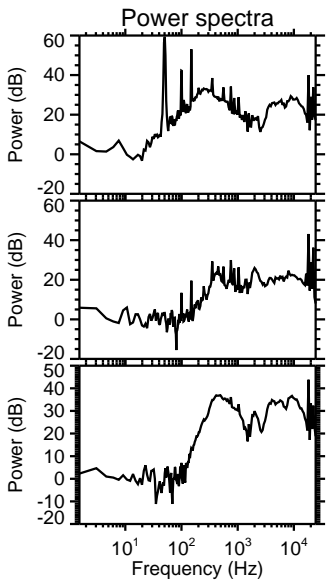
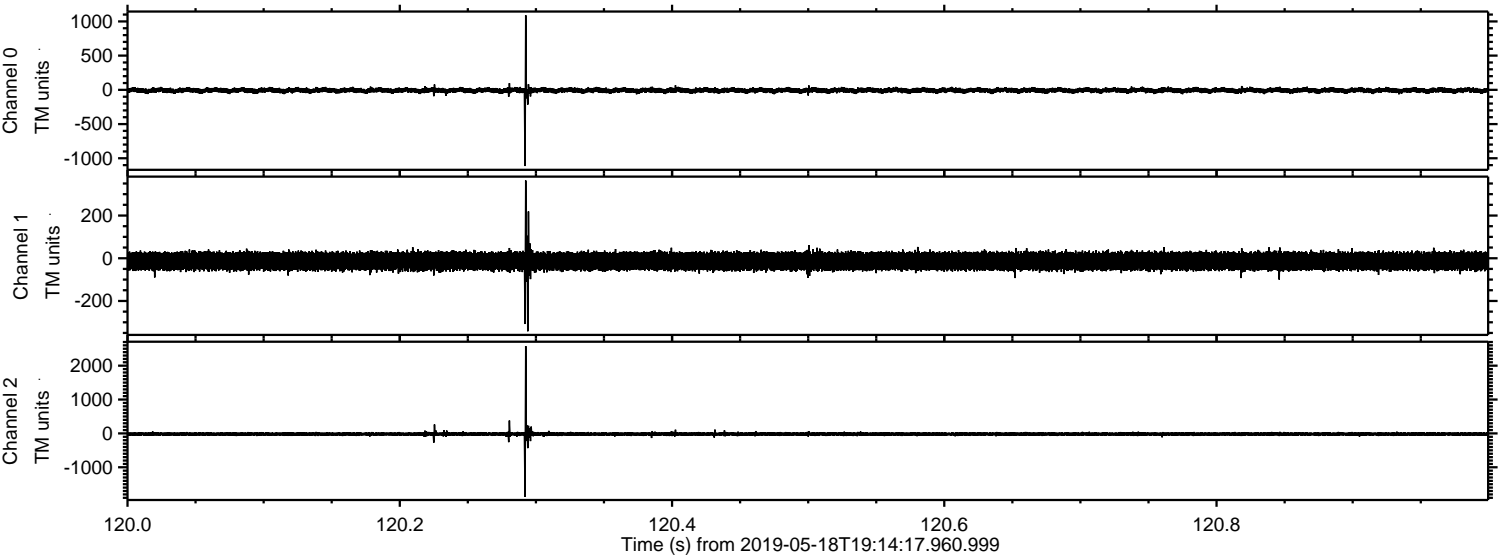

ELMAVAN 3D WAVEFORMS (Measured data sampled at 50 kHz) 51000 packets of 144 samples from 2019-05-18T19:14:17.960.999. Part 133/147

Processed Sat May 18 21:22:29 2019 by ELM ver.2012-10-06 from 001__elm20190518_191416__dat00.bin

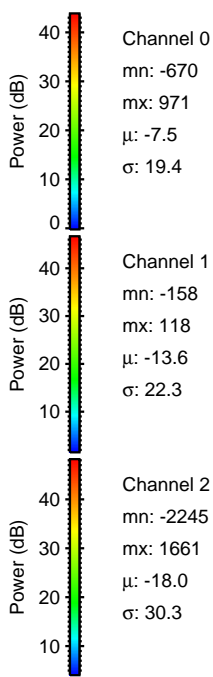
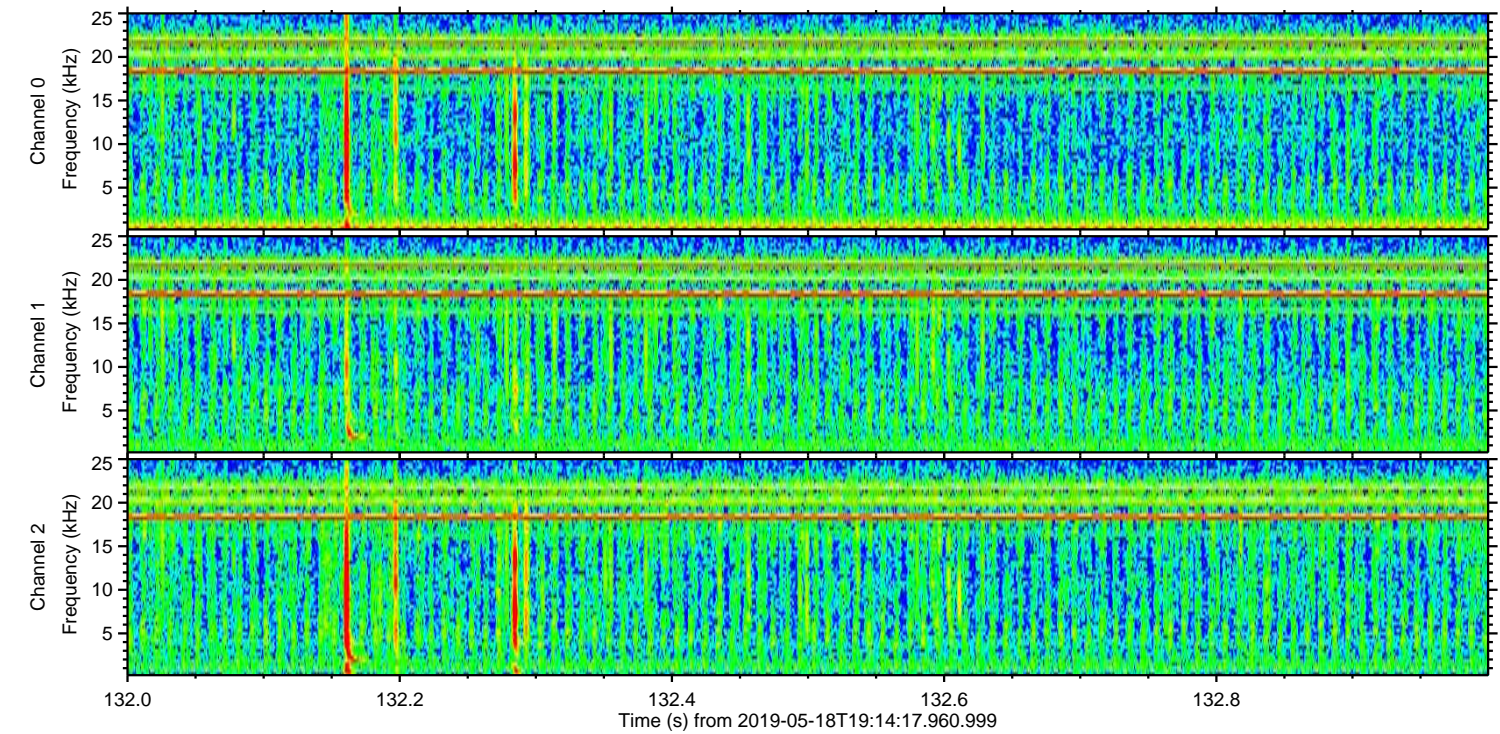
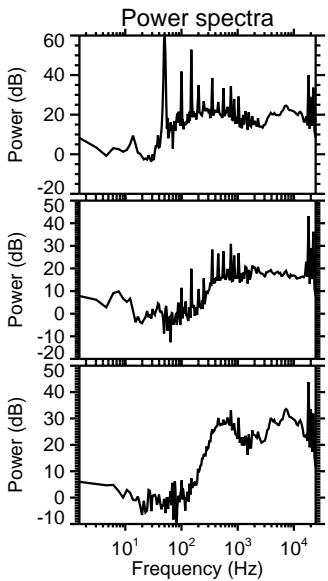
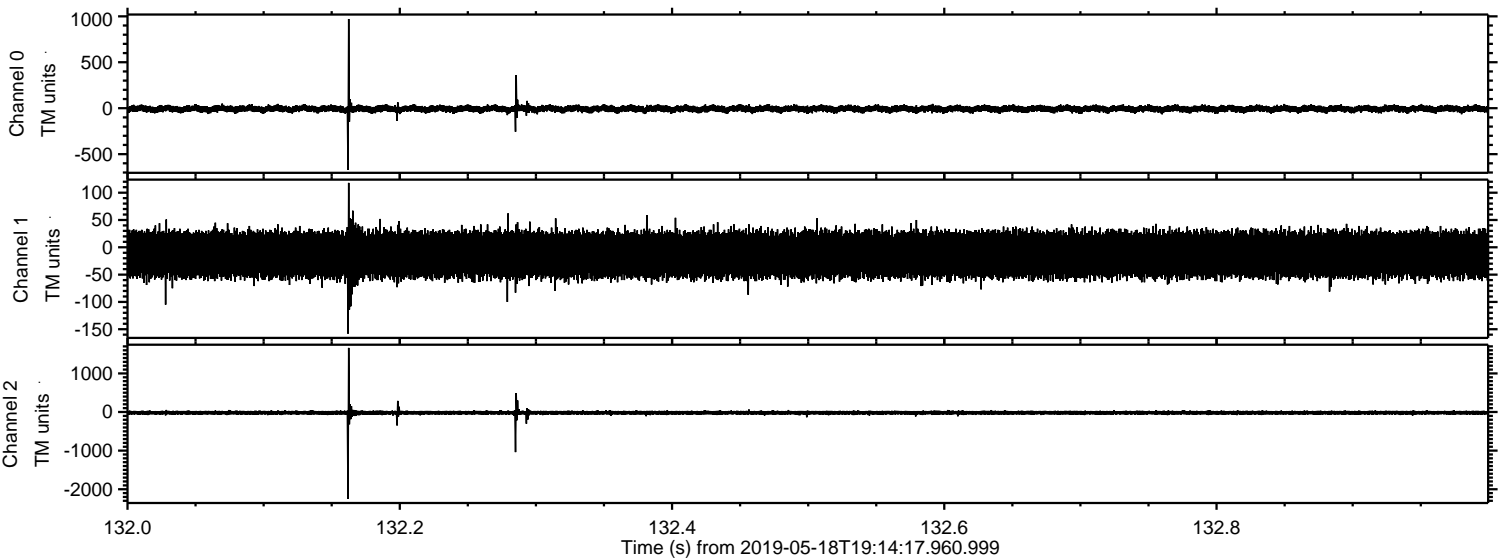

Processed Sat May 18 21:22:30 2019 by ELM ver.2012-10-06 from 001__elm20190518_191416__dat00.bin

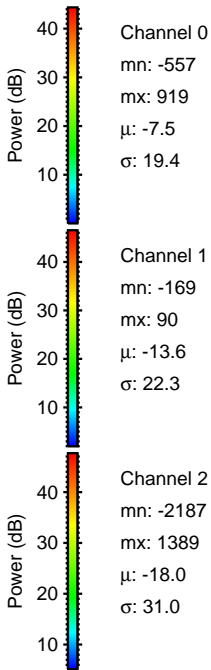
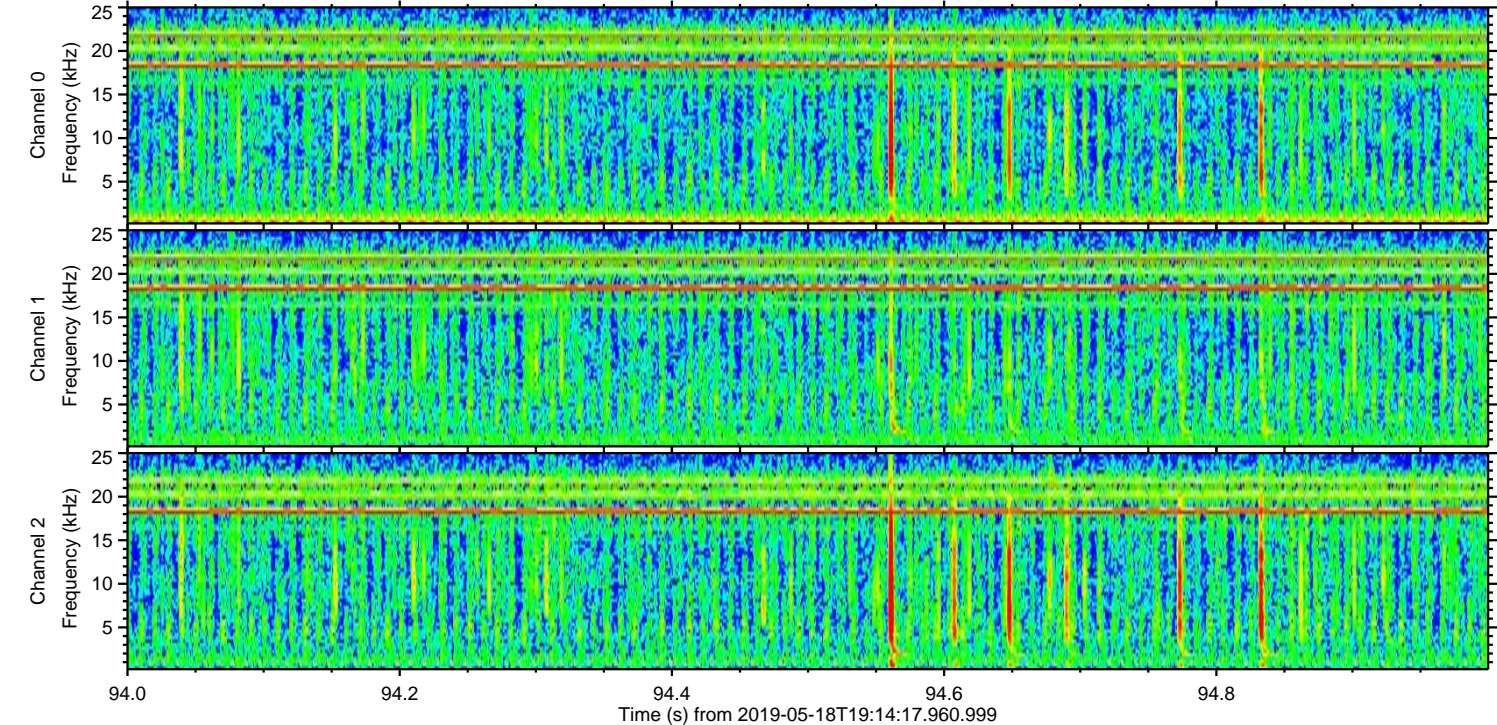
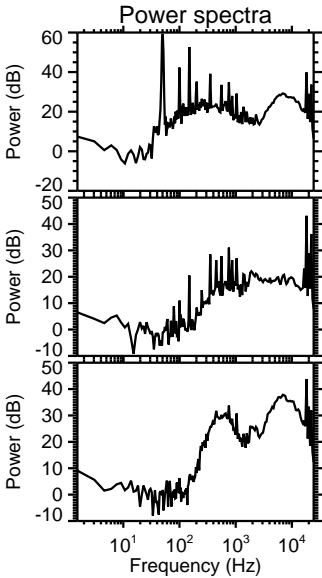
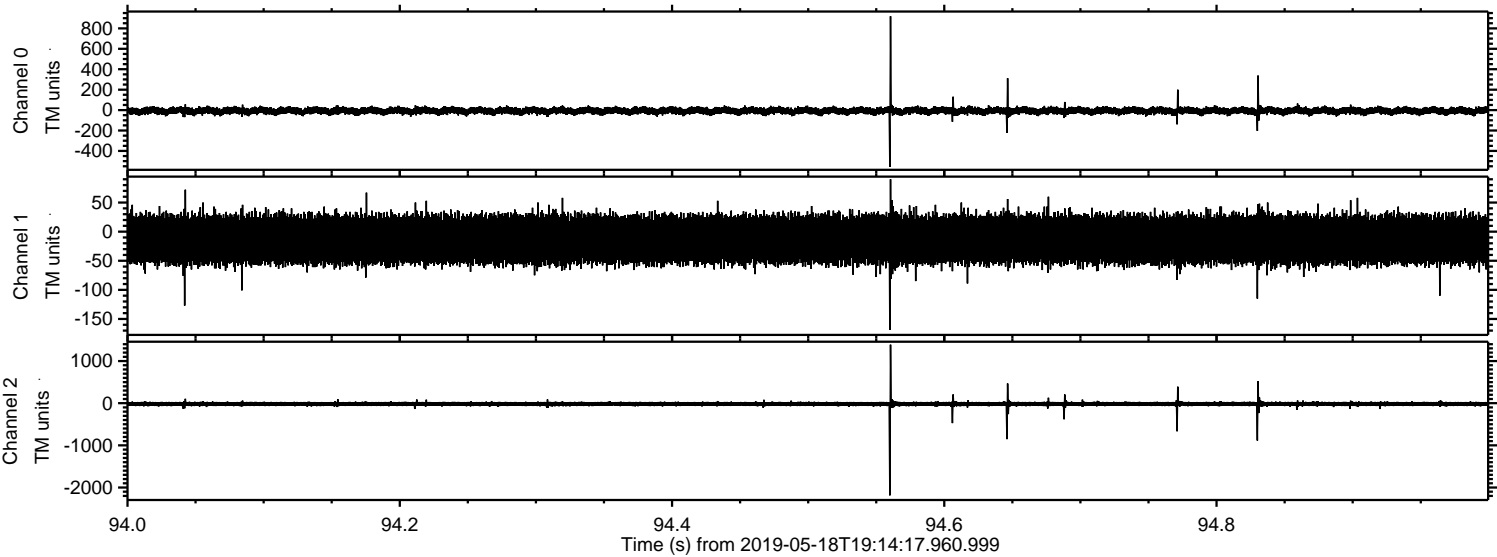

Processed Sat May 18 21:22:31 2019 by ELM ver.2012-10-06 from 001__elm20190518_191416__dat00.bin

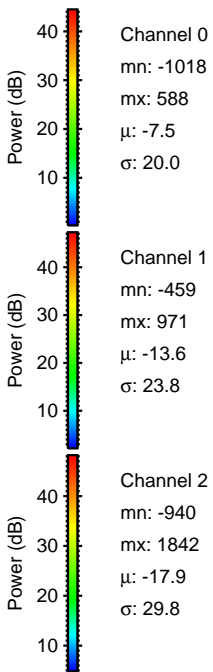
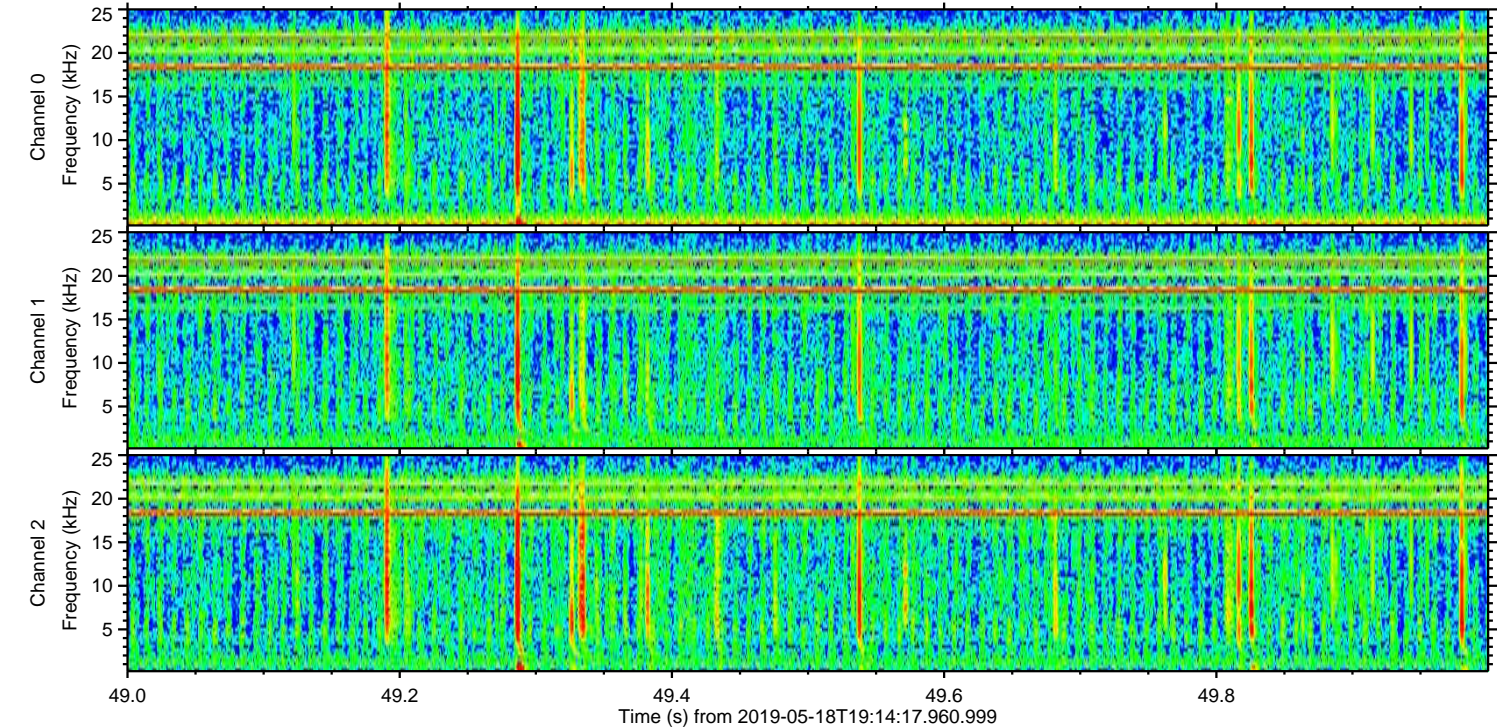
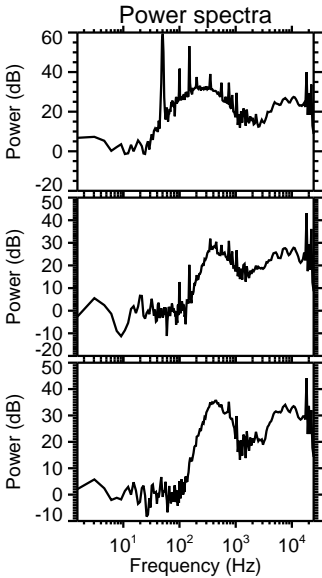
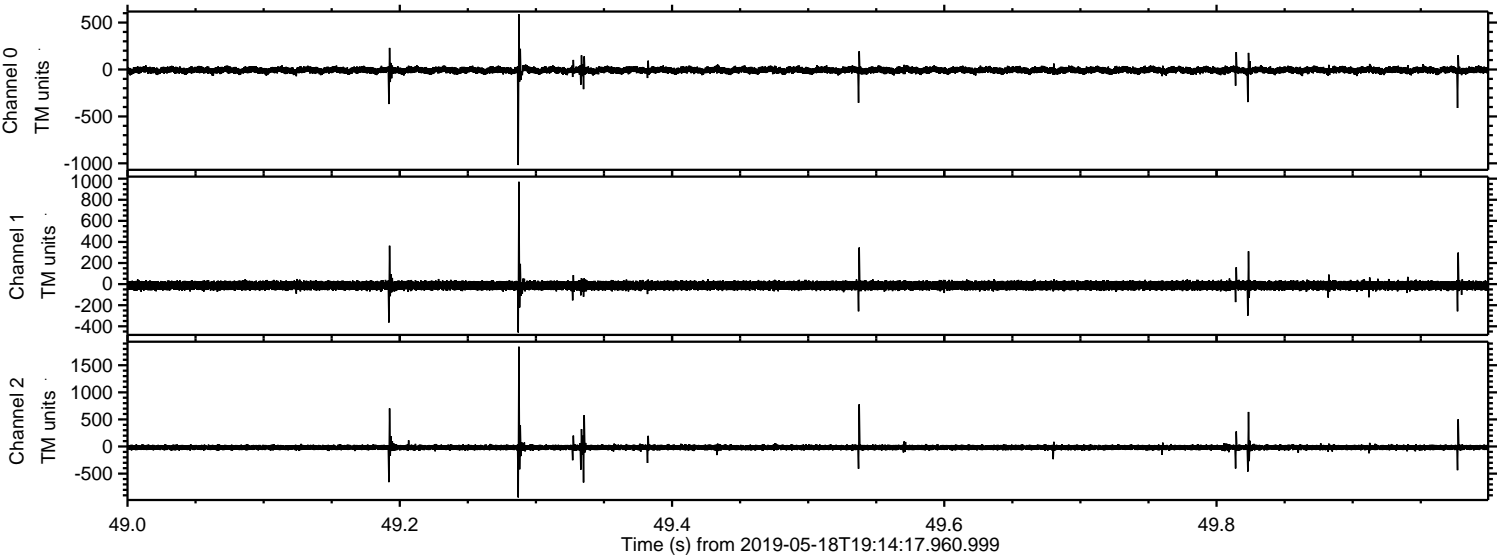

ELMAVAN 3D WAVEFORMS (Measured data sampled at 50 kHz) 51000 packets of 144 samples from 2019-05-18T19:14:17.960.999. Part 1/147

Processed Sat May 18 21:22:31 2019 by ELM ver.2012-10-06 from 001__elm20190518_191416__dat00.bin

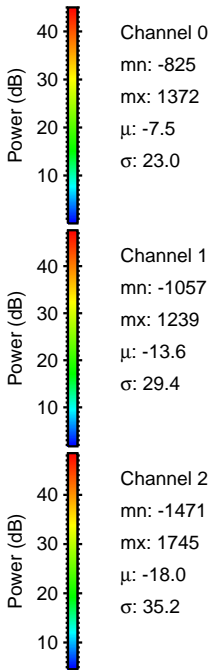
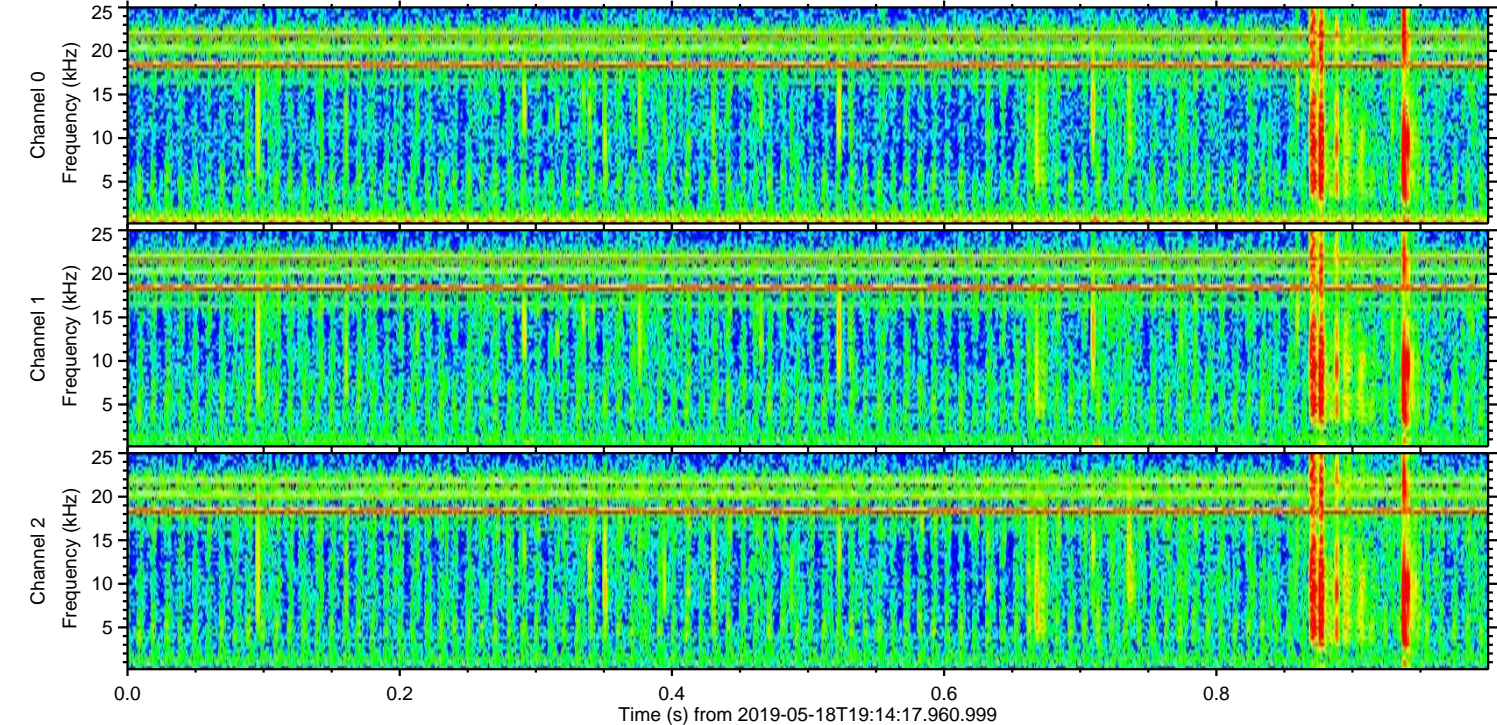
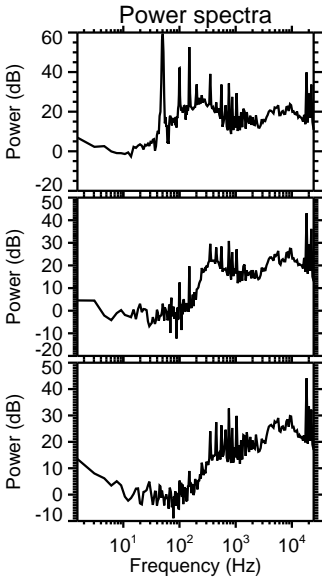
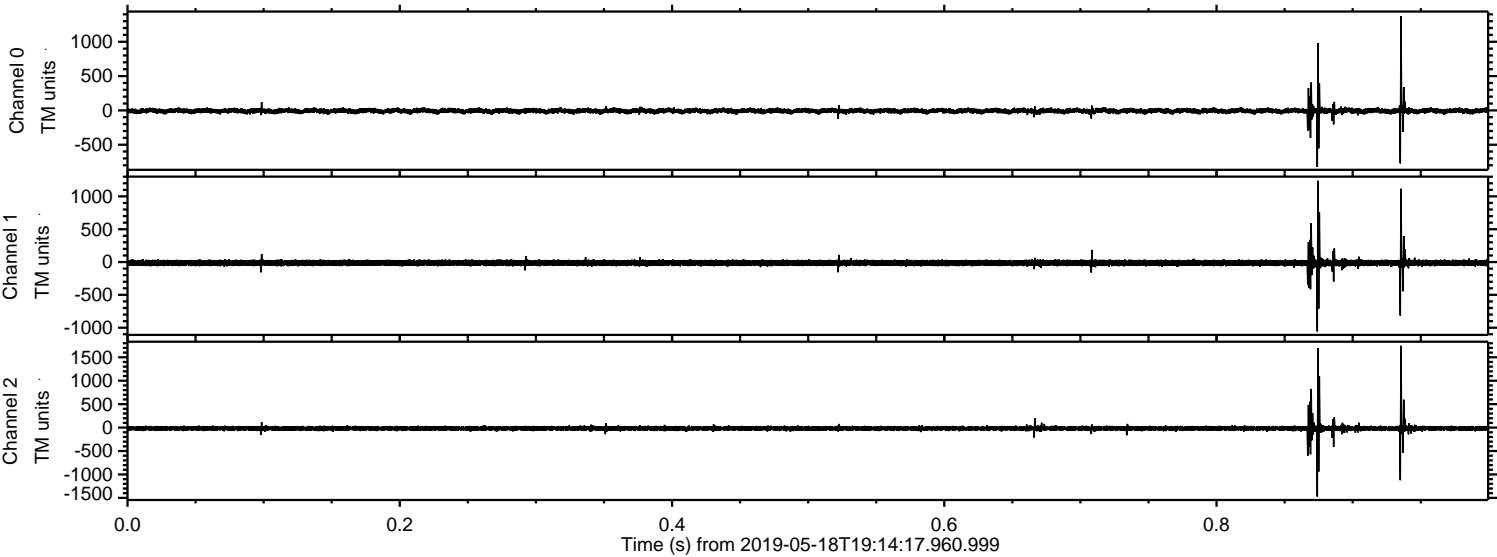

Processed Sat May 18 21:22:32 2019 by ELM ver.2012-10-06 from 001__elm20190518_191416__dat00.bin

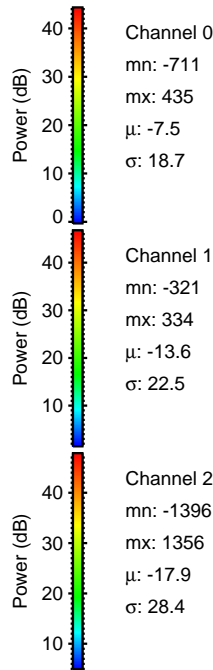
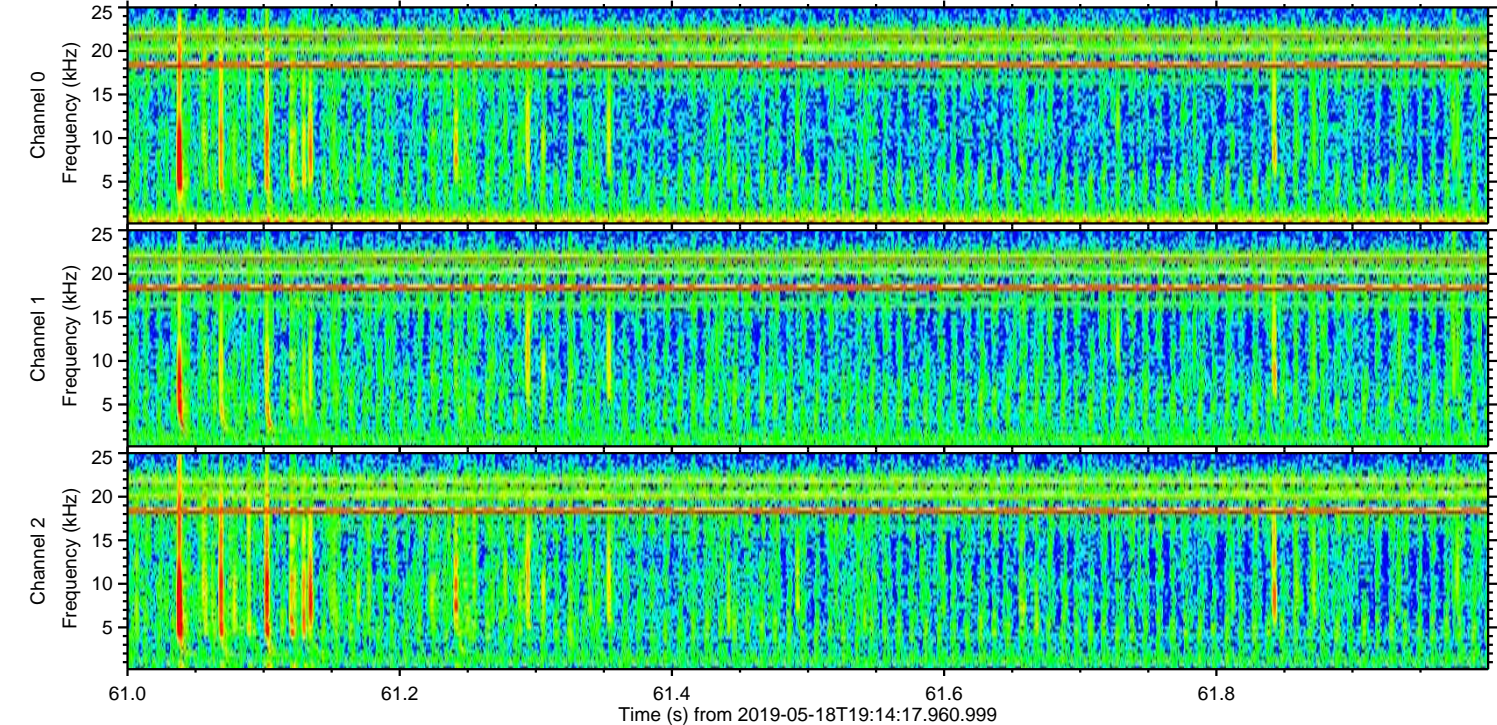
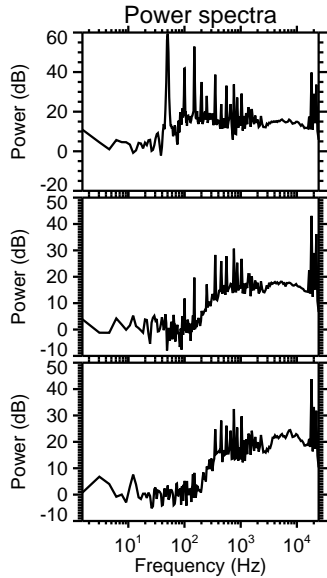
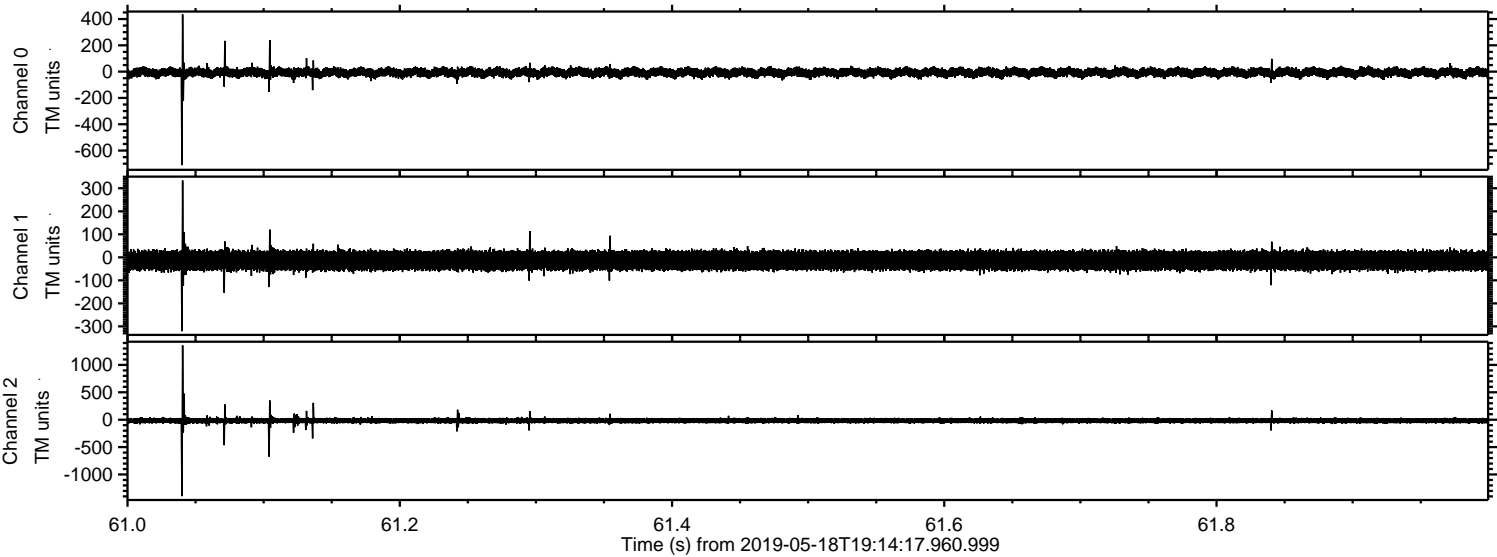

Channel 0
mn: -711
mx: 435
 μ : -7.5
 σ : 18.7

Channel 1
mn: -321
mx: 334
 μ : -13.6
 σ : 22.5

Channel 2
mn: -1396
mx: 1356
 μ : -17.9
 σ : 28.4

Processed Sat May 18 21:22:32 2019 by ELM ver.2012-10-06 from 001__elm20190518_191416__dat00.bin

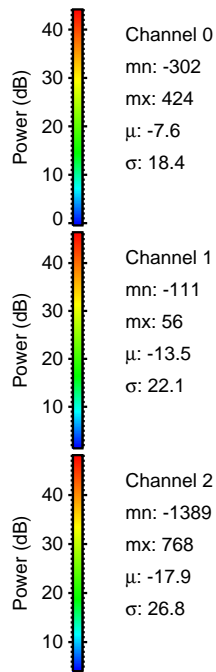
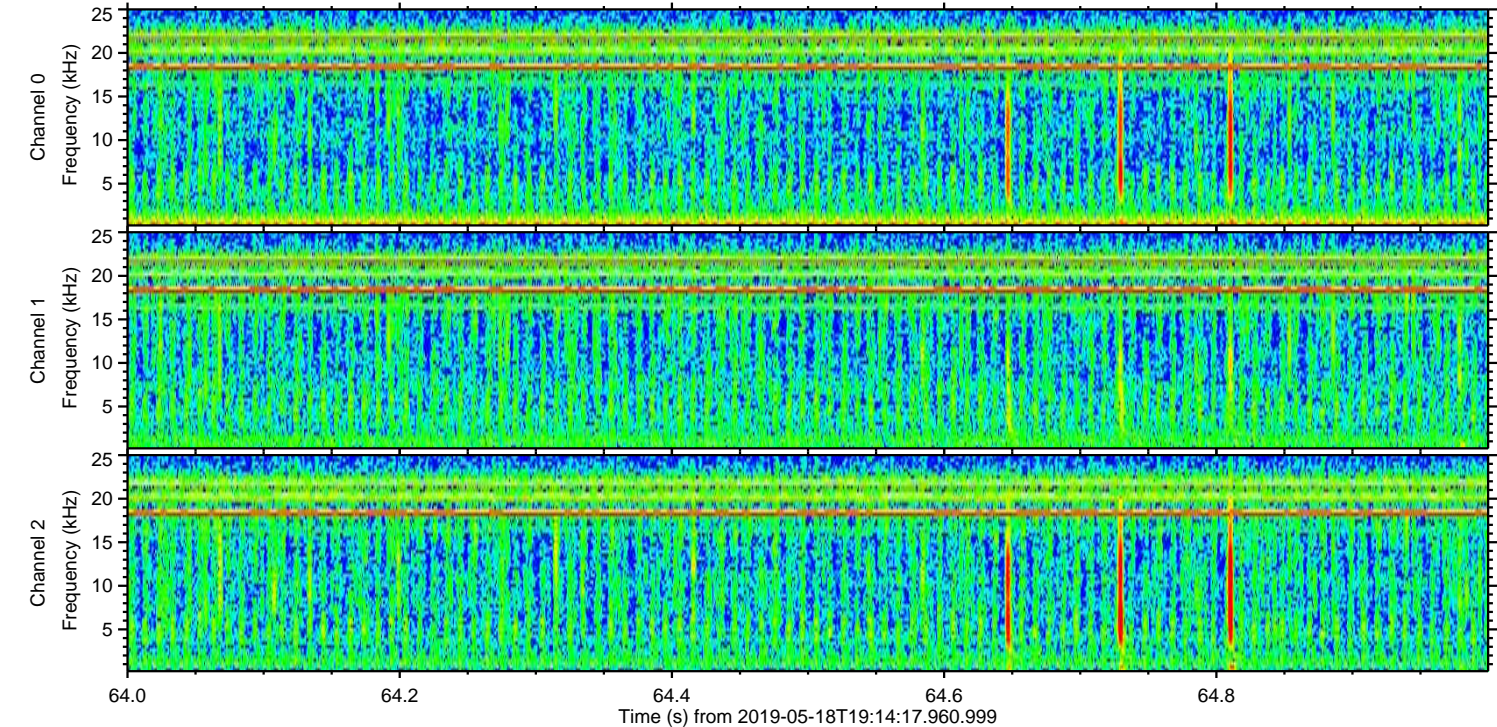
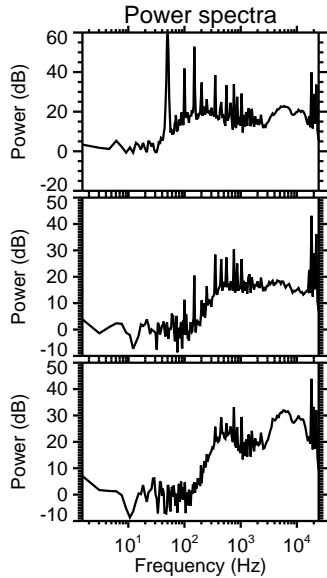
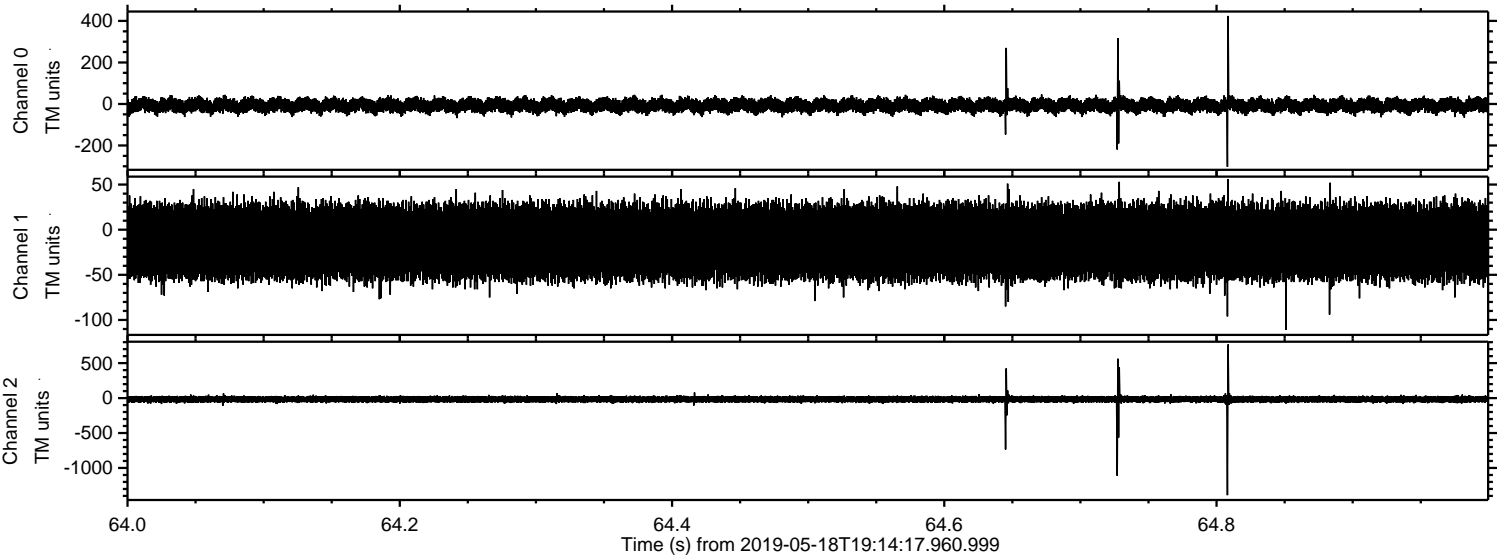

Processed Sat May 18 21:22:33 2019 by ELM ver.2012-10-06 from 001__elm20190518_191416__dat00.bin

