

ELMAVAN 3D WAVEFORMS (Measured data sampled at 50 kHz) 50998 packets of 144 samples from 2019-05-18T06:08:44.346.000.

Processed Sat May 18 08:16:51 2019 by ELM ver.2012-10-06 from 001__elm20190518_060843__dat00.bin

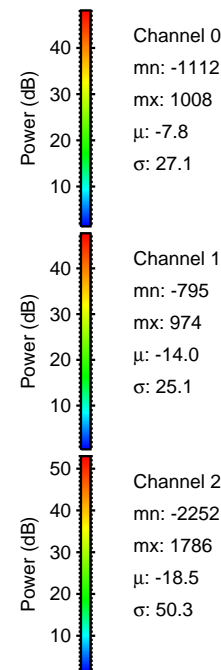

Processed Sat May 18 08:16:57 2019 by ELM ver.2012-10-06 from 001__elm20190518_060843__dat00.bin

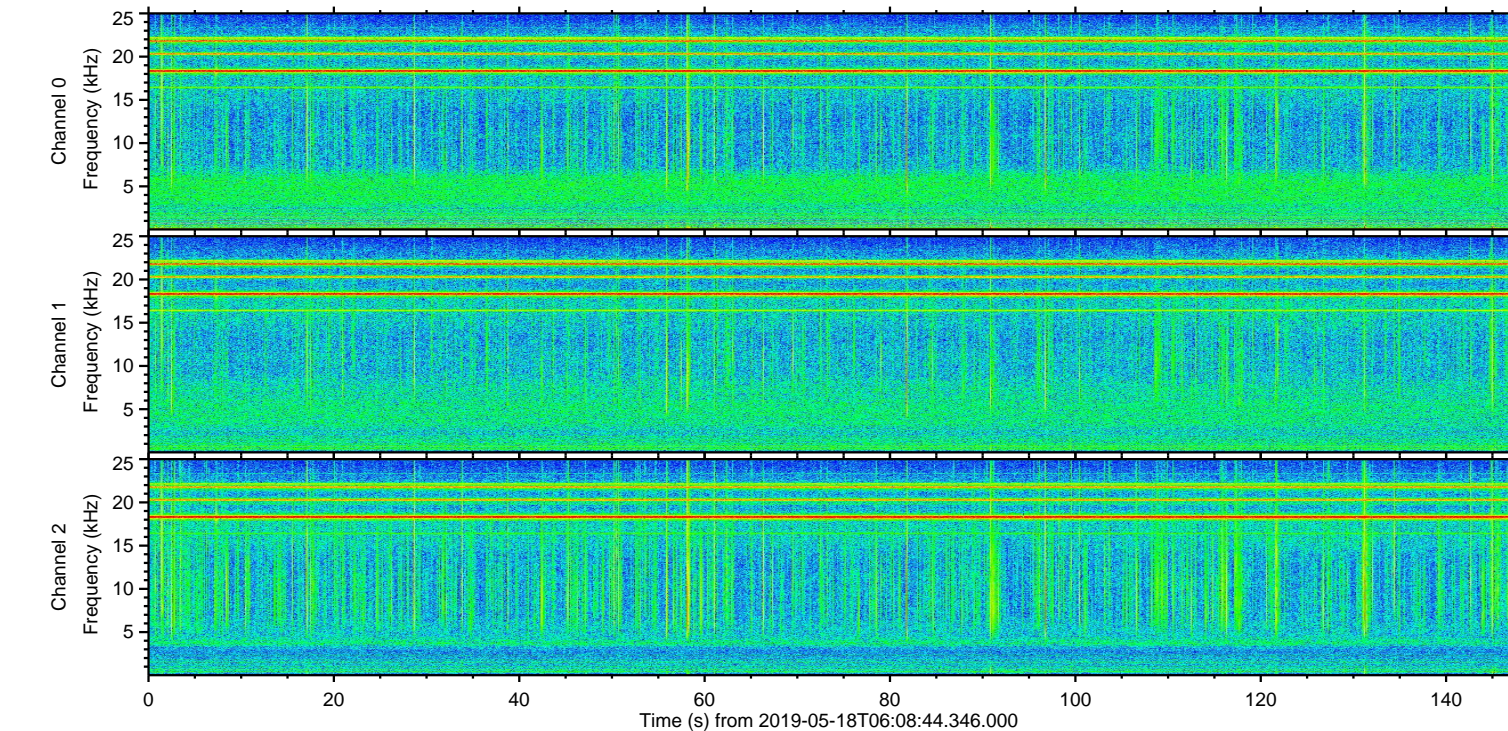
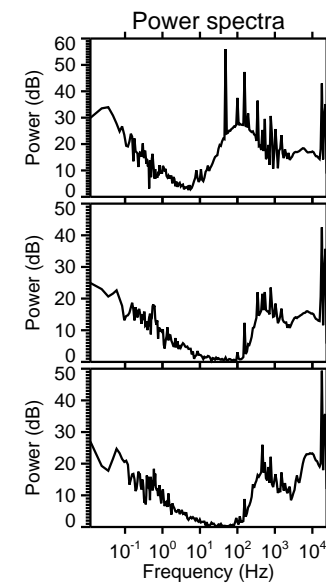
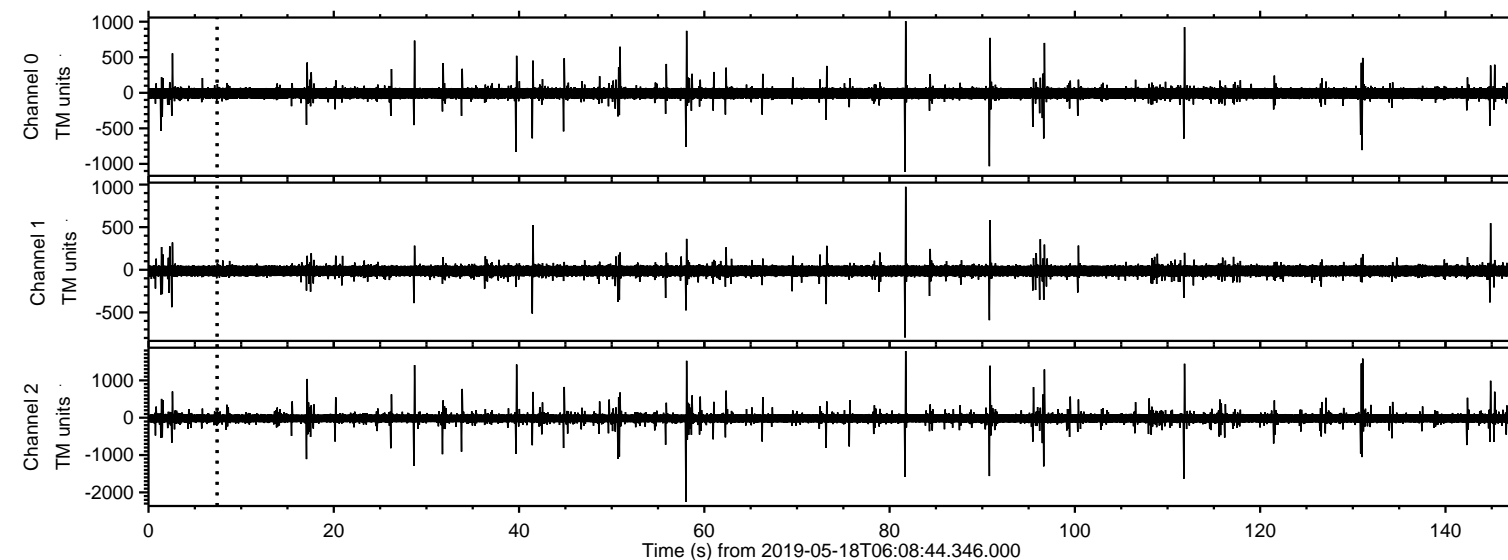
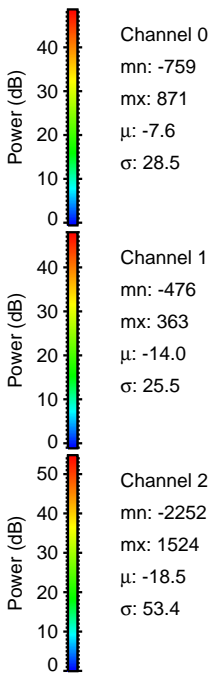
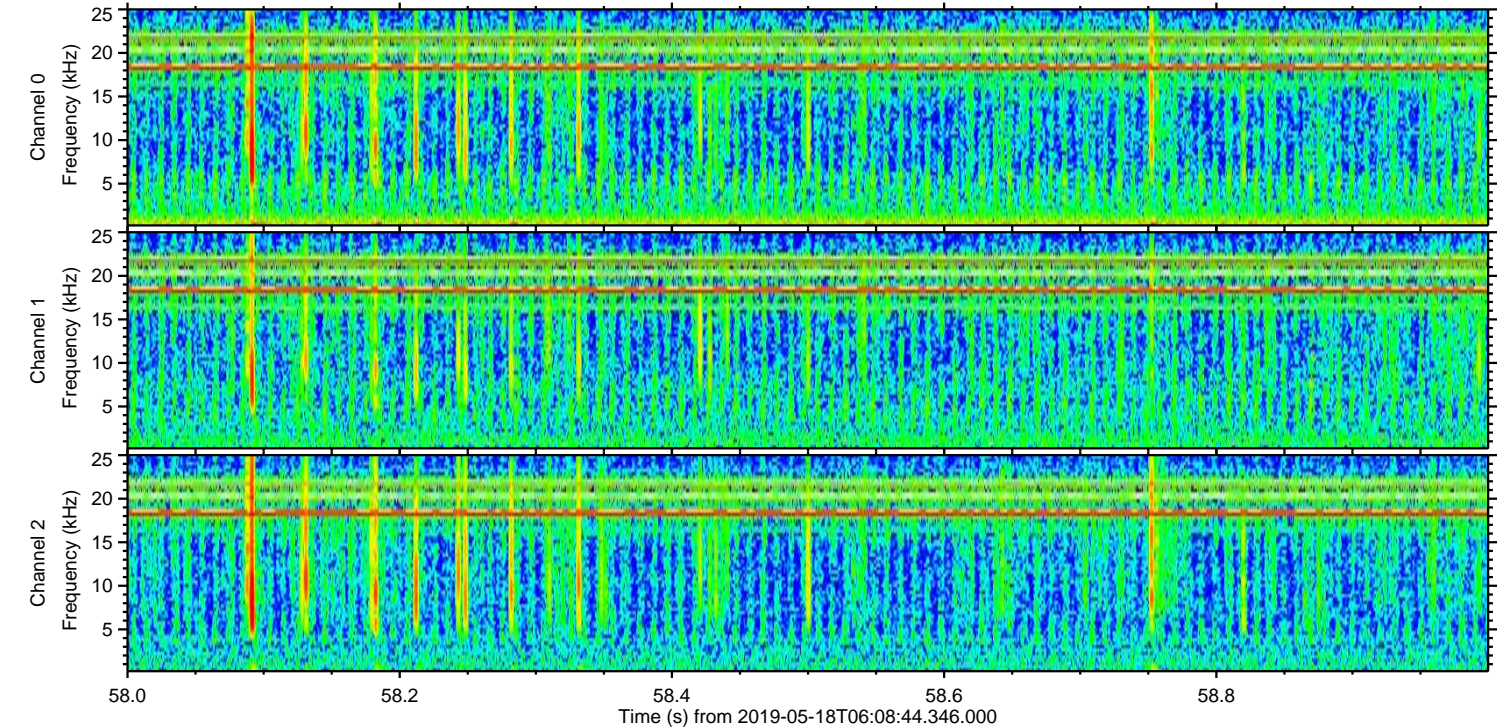
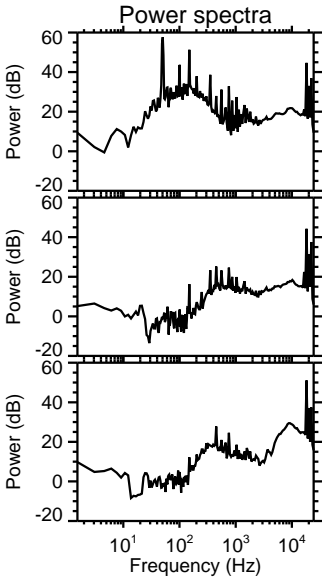
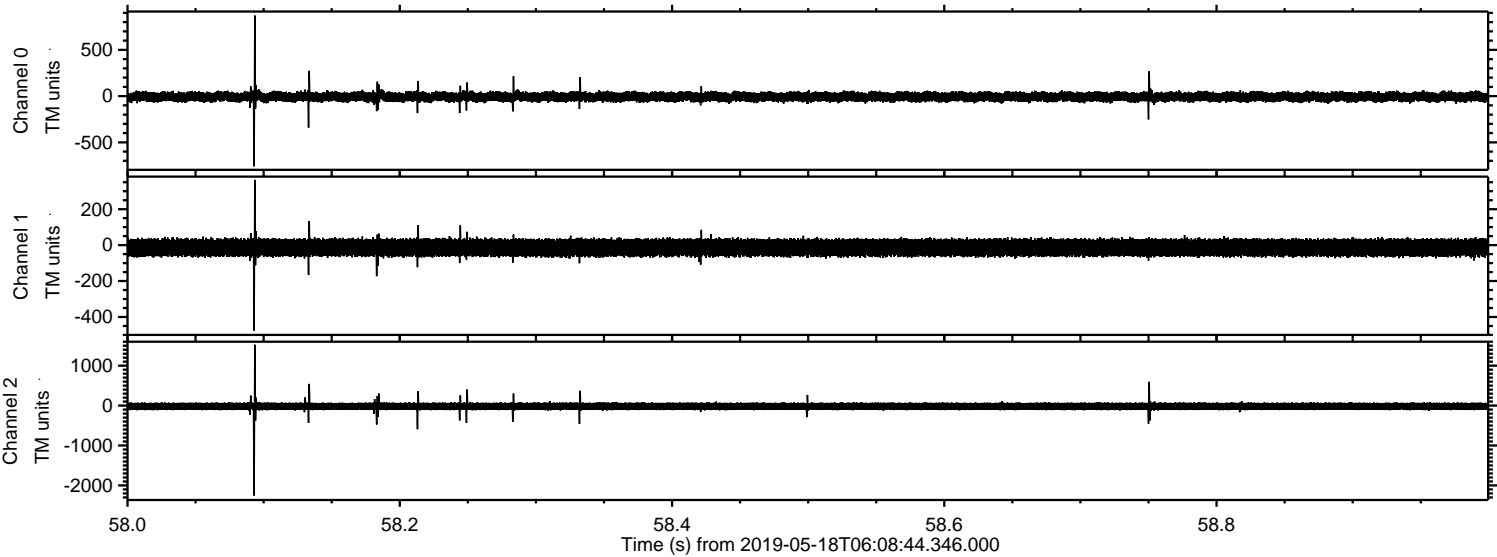

Processed Sat May 18 08:16:58 2019 by ELM ver.2012-10-06 from 001__elm20190518_060843__dat00.bin

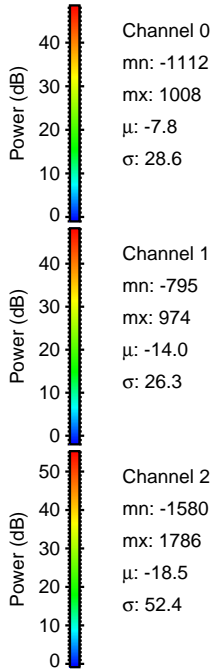
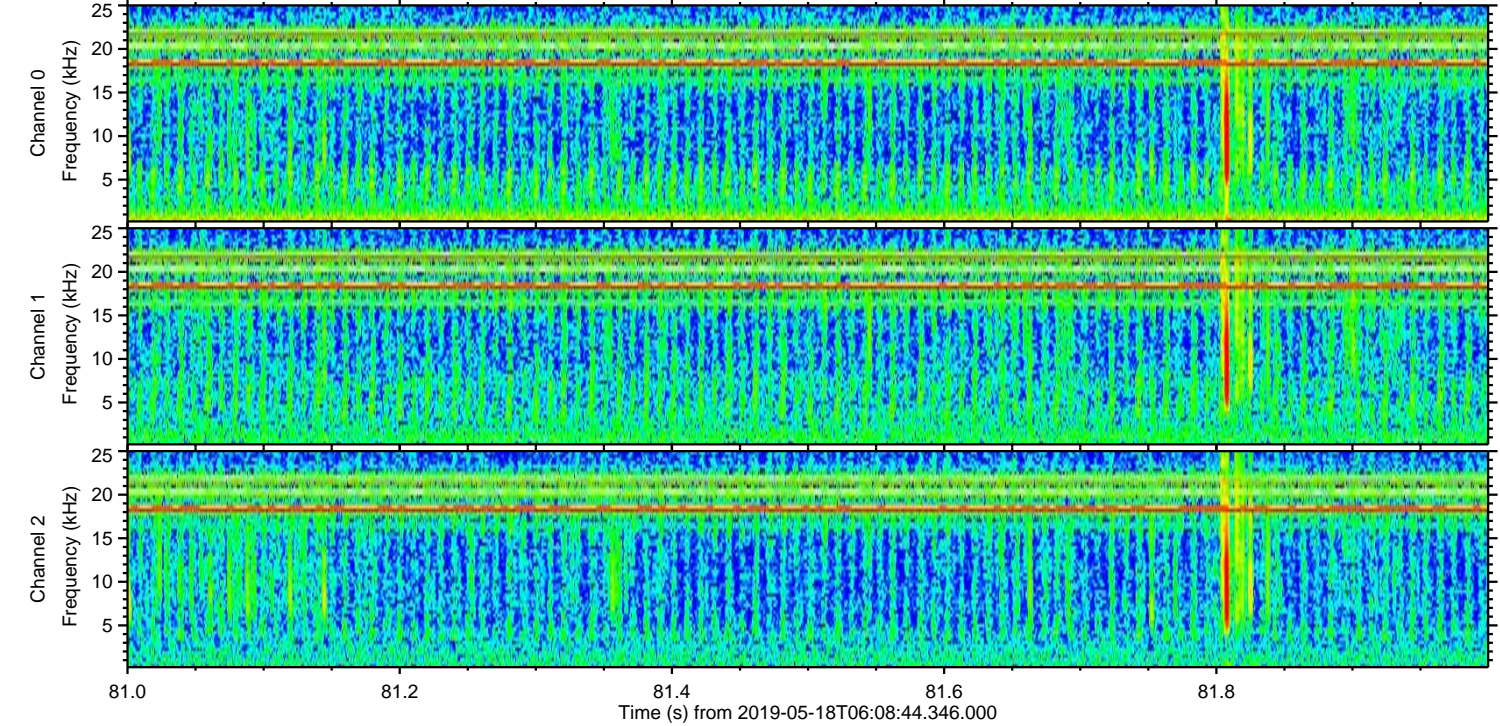
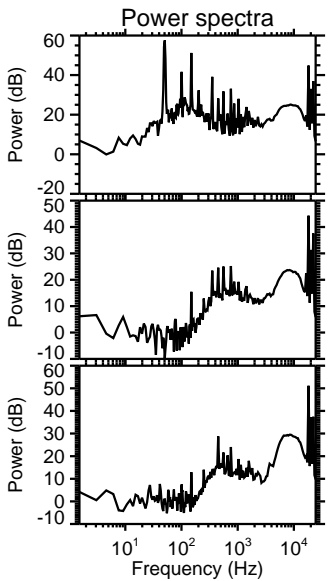
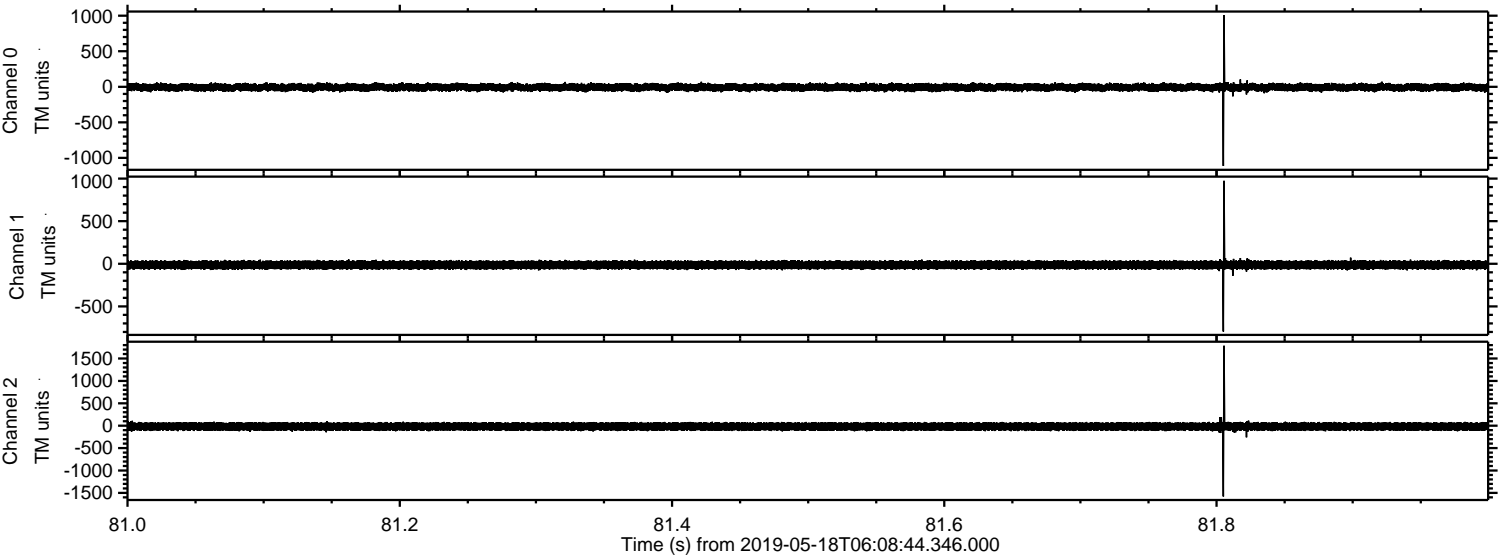

ELMAVAN 3D WAVEFORMS (Measured data sampled at 50 kHz) 50998 packets of 144 samples from 2019-05-18T06:08:44.346.000. Part 112/147

Processed Sat May 18 08:16:59 2019 by ELM ver.2012-10-06 from 001__elm20190518_060843__dat00.bin

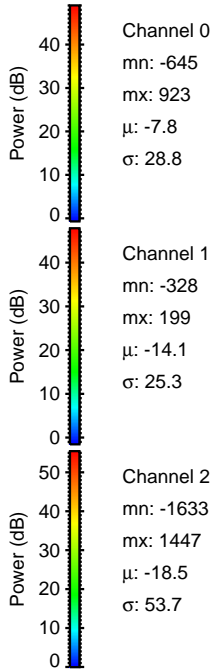
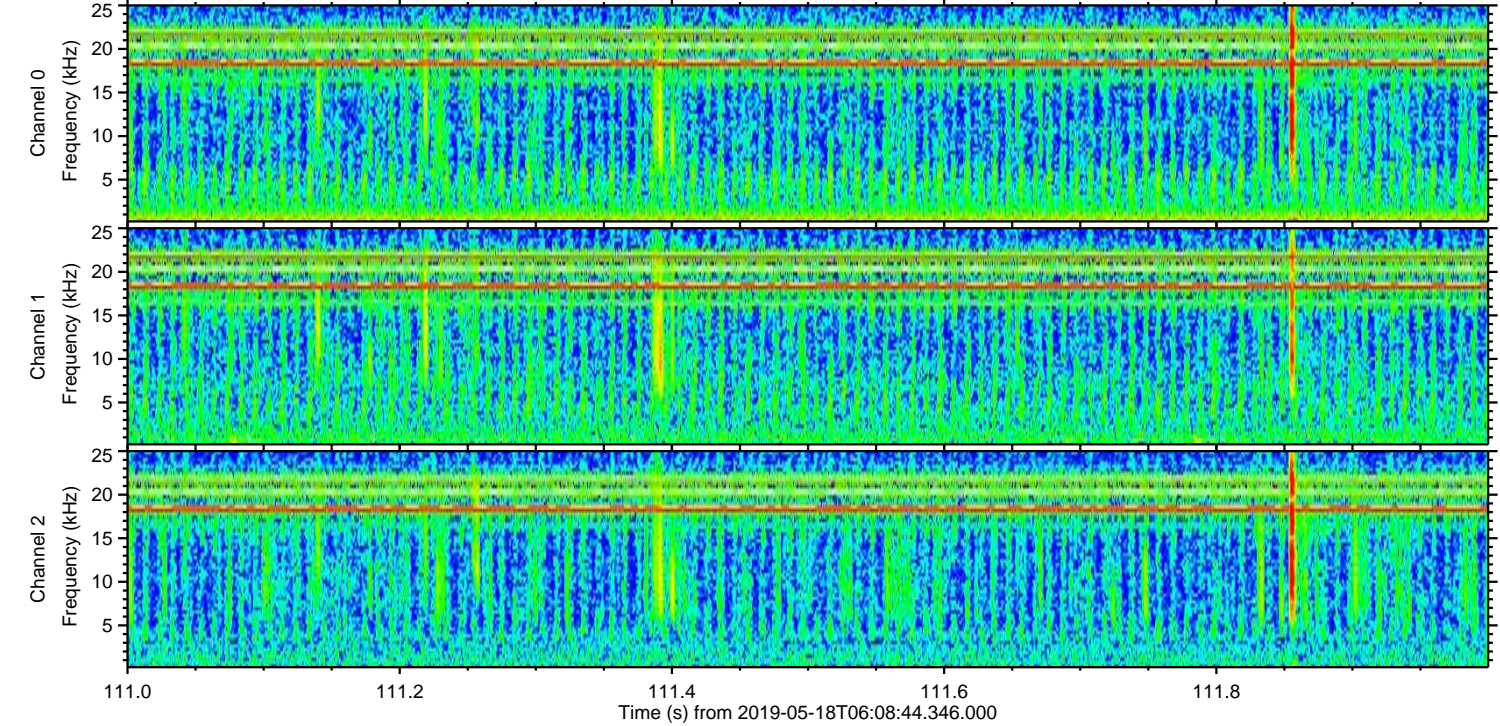
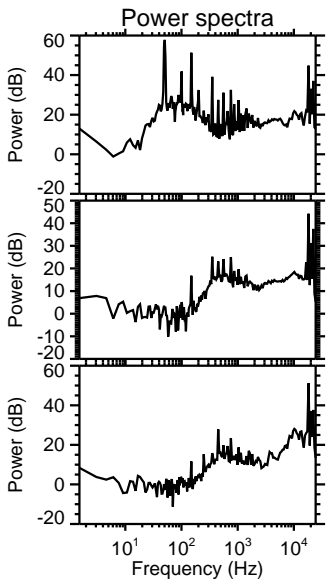
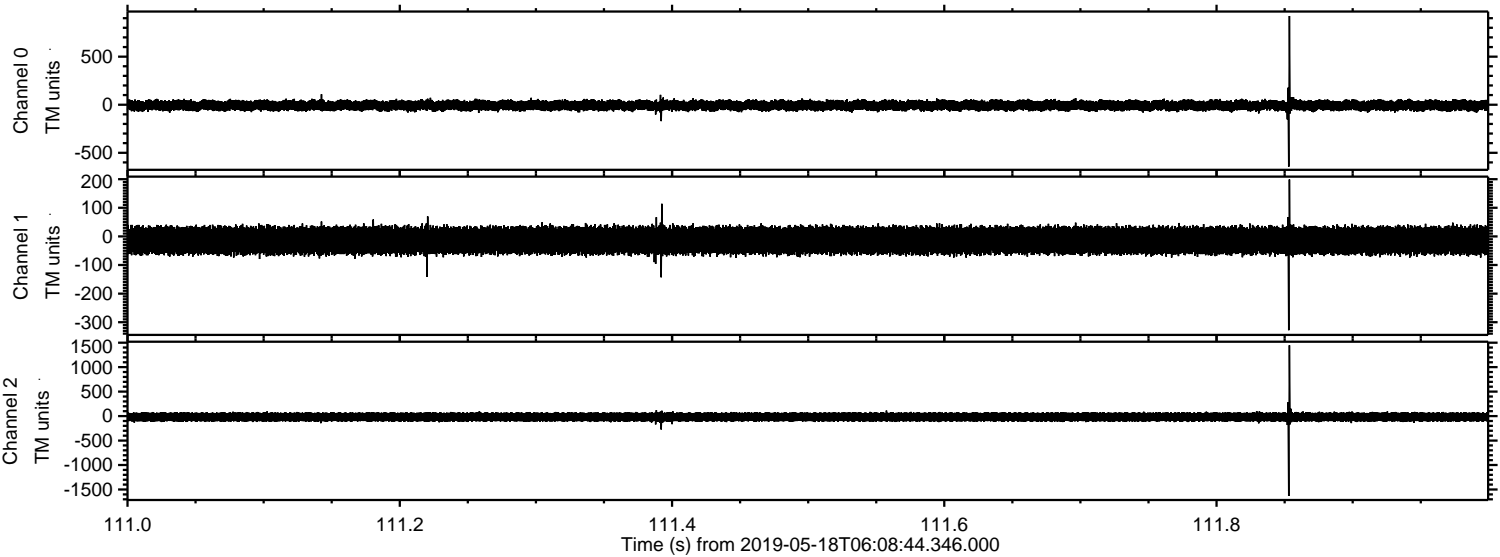

ELMAVAN 3D WAVEFORMS (Measured data sampled at 50 kHz) 50998 packets of 144 samples from 2019-05-18T06:08:44.346.000. Part 132/147

Processed Sat May 18 08:16:59 2019 by ELM ver.2012-10-06 from 001__elm20190518_060843__dat00.bin

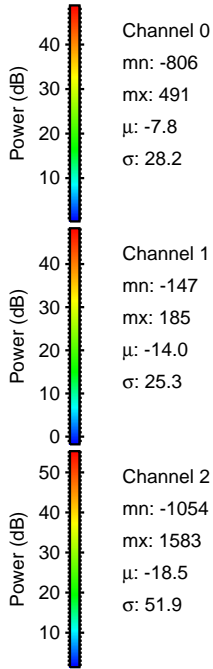
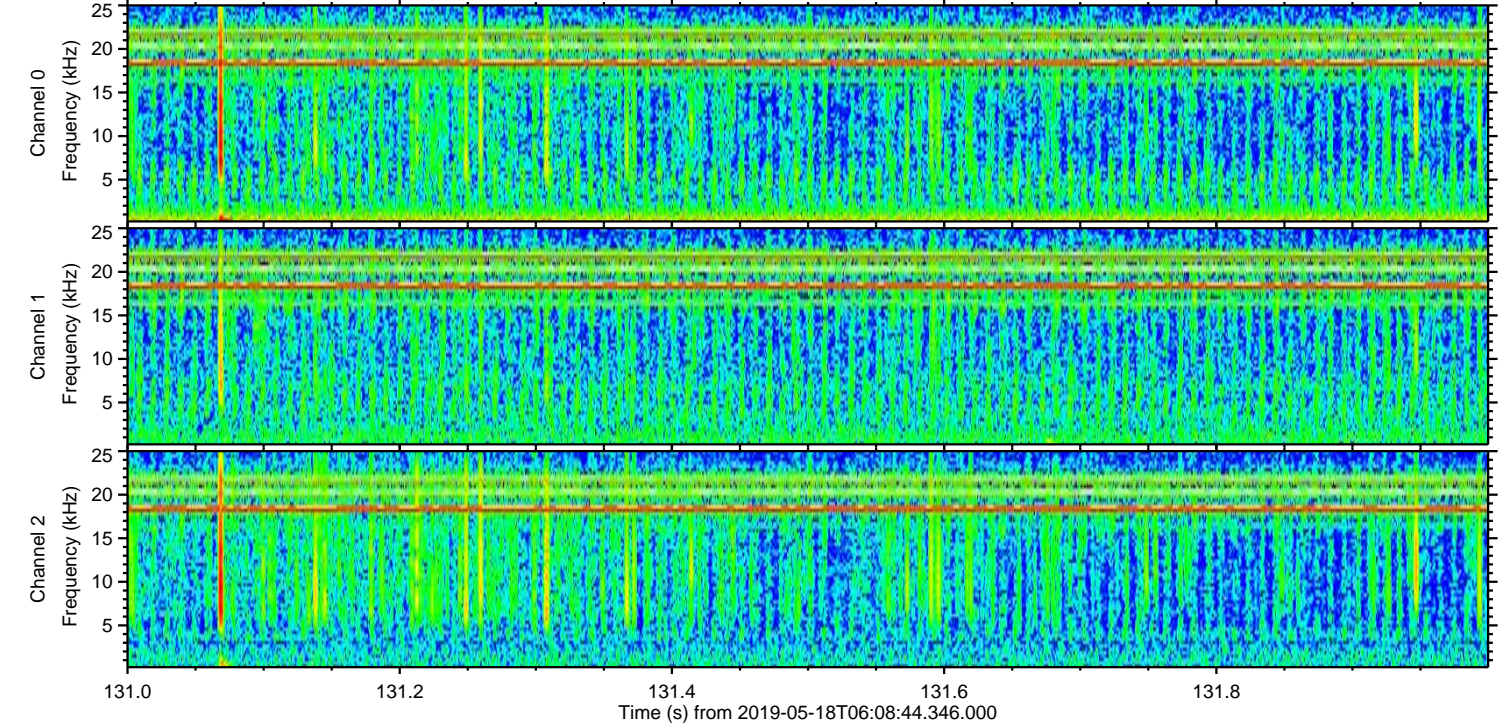
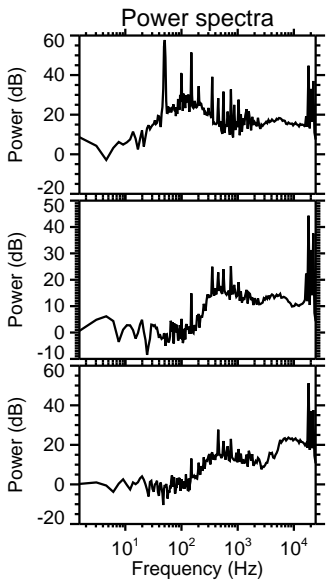
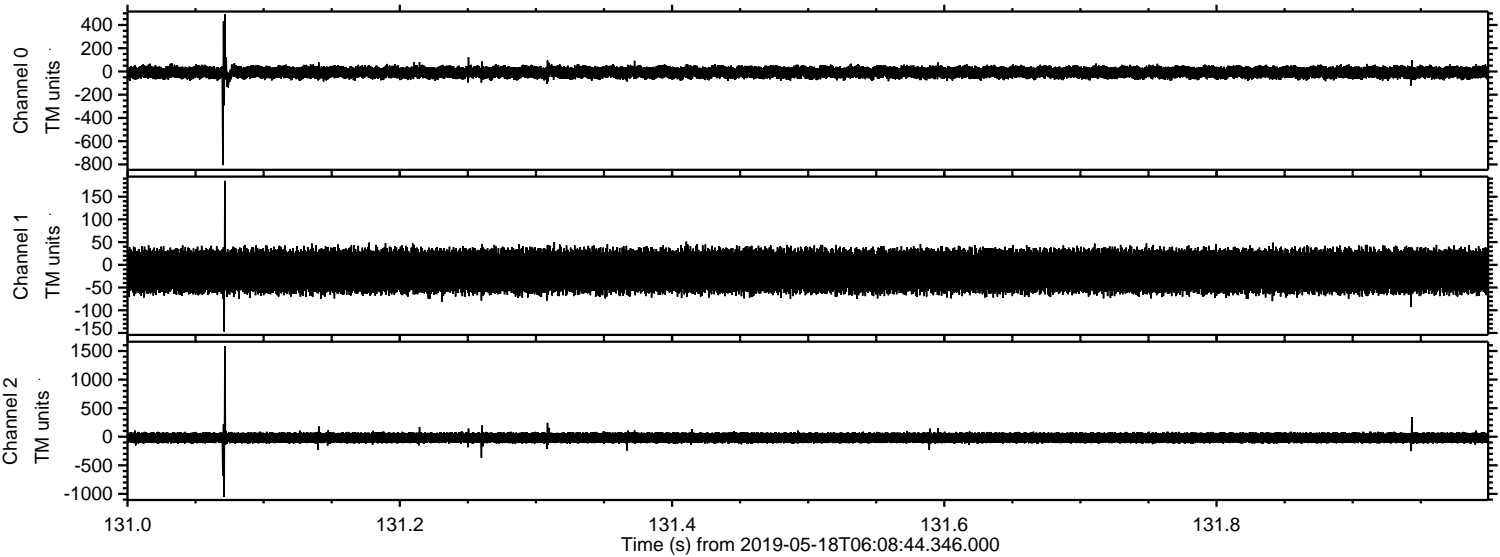

Processed Sat May 18 08:17:00 2019 by ELM ver.2012-10-06 from 001__elm20190518_060843__dat00.bin

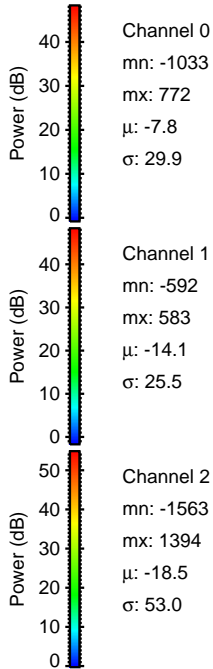
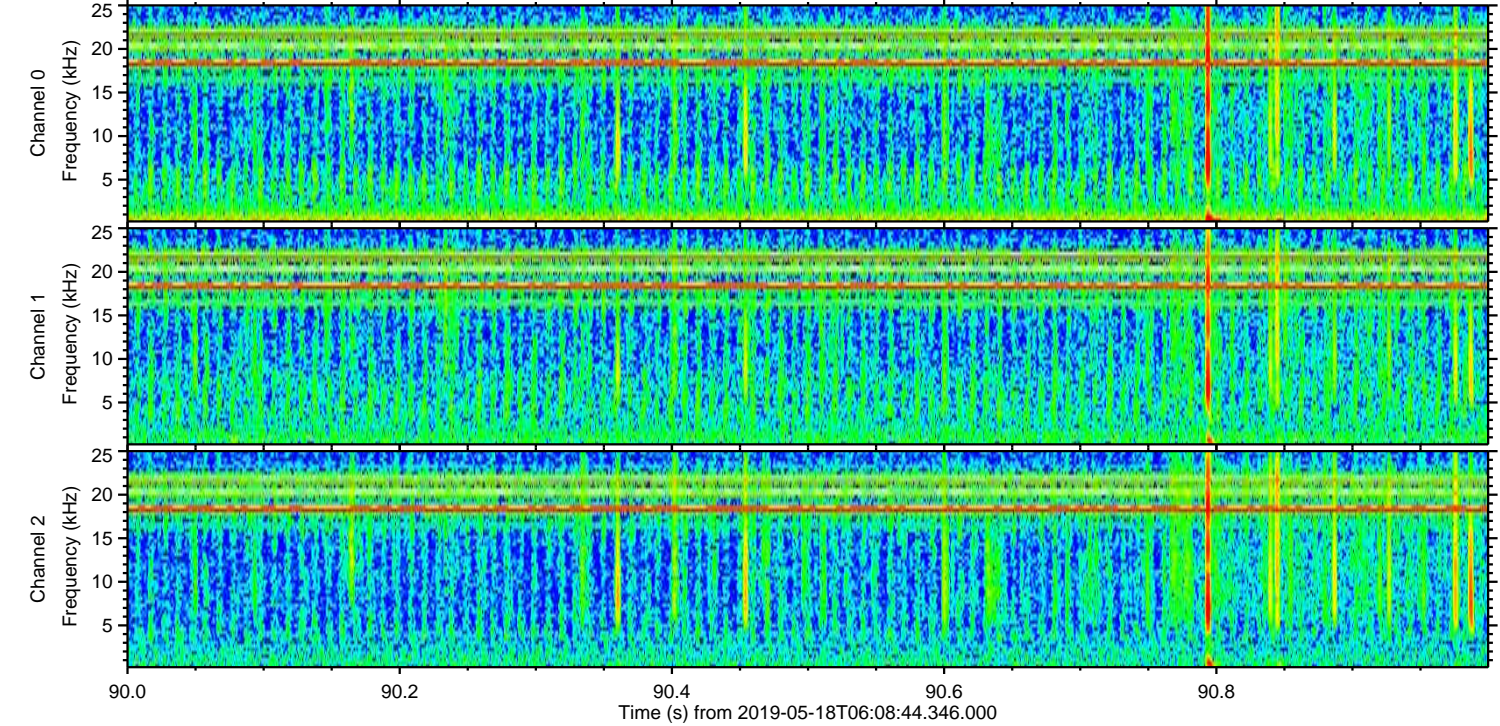
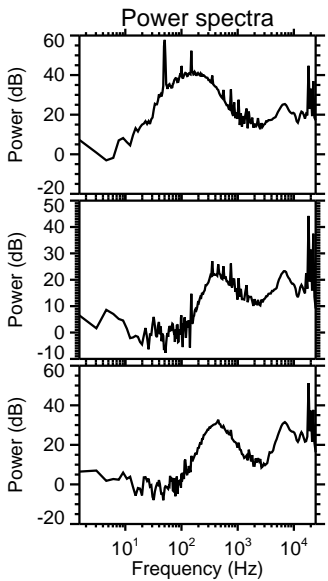
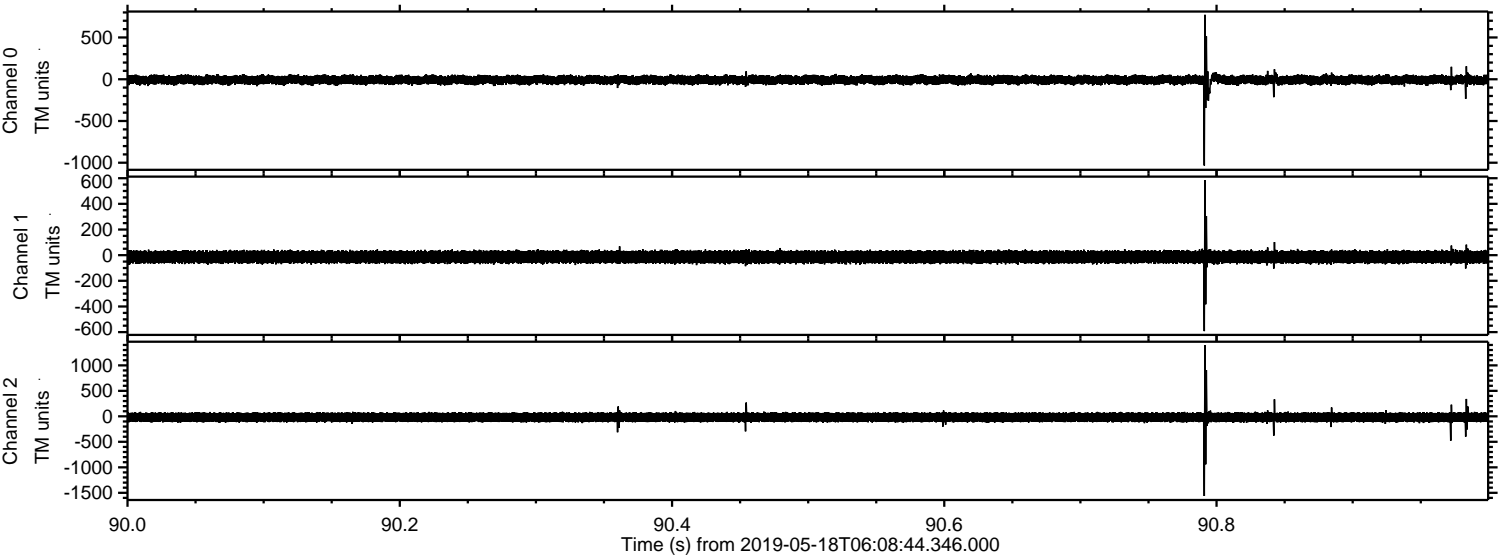

ELMAVAN 3D WAVEFORMS (Measured data sampled at 50 kHz) 50998 packets of 144 samples from 2019-05-18T06:08:44.346.000. Part 131/147

Processed Sat May 18 08:17:00 2019 by ELM ver.2012-10-06 from 001__elm20190518_060843__dat00.bin

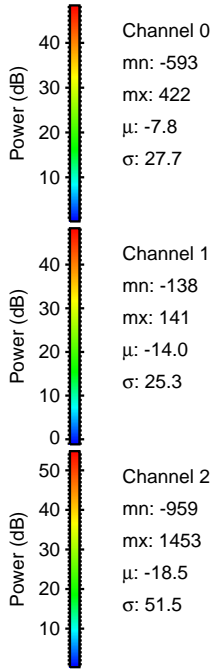
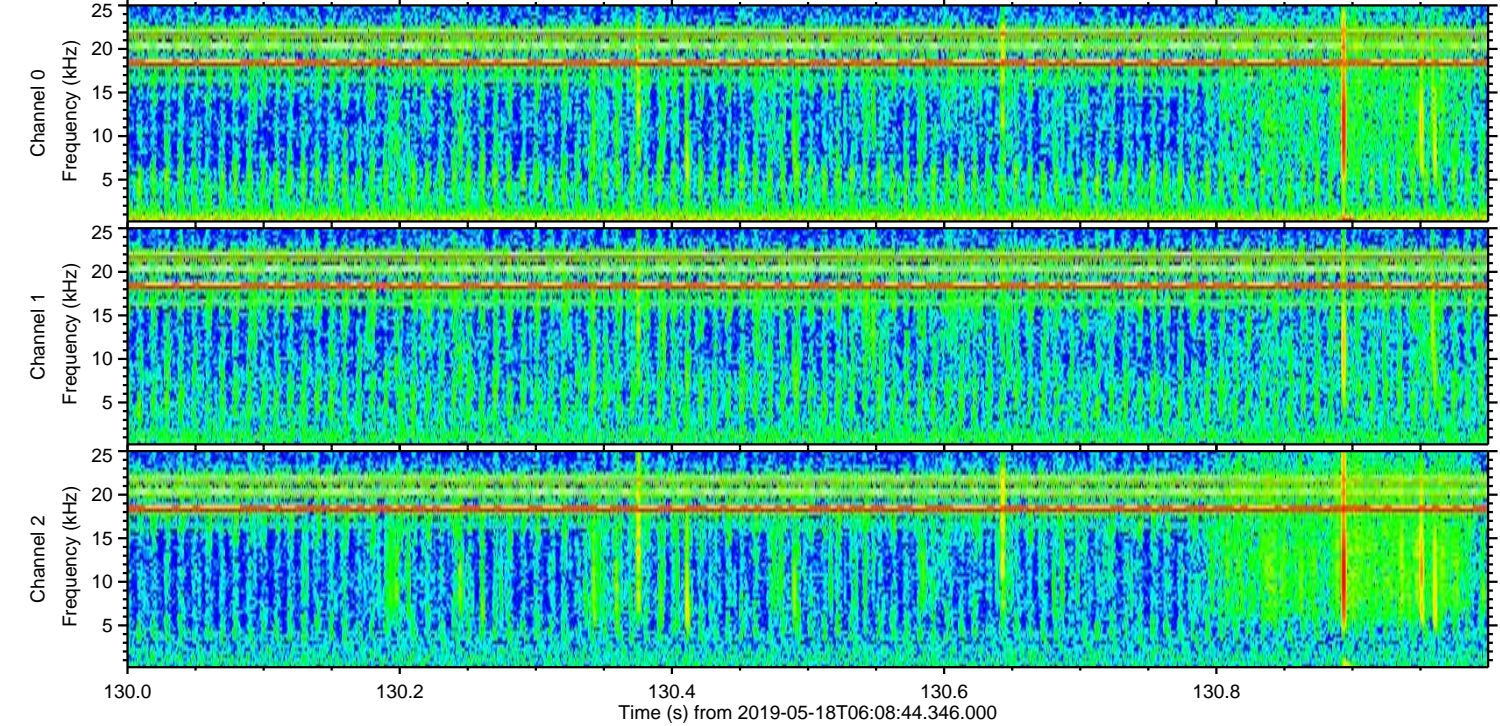
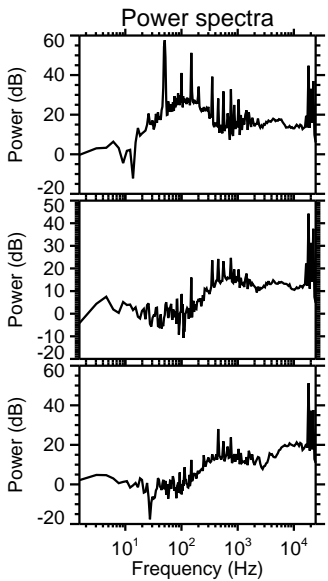
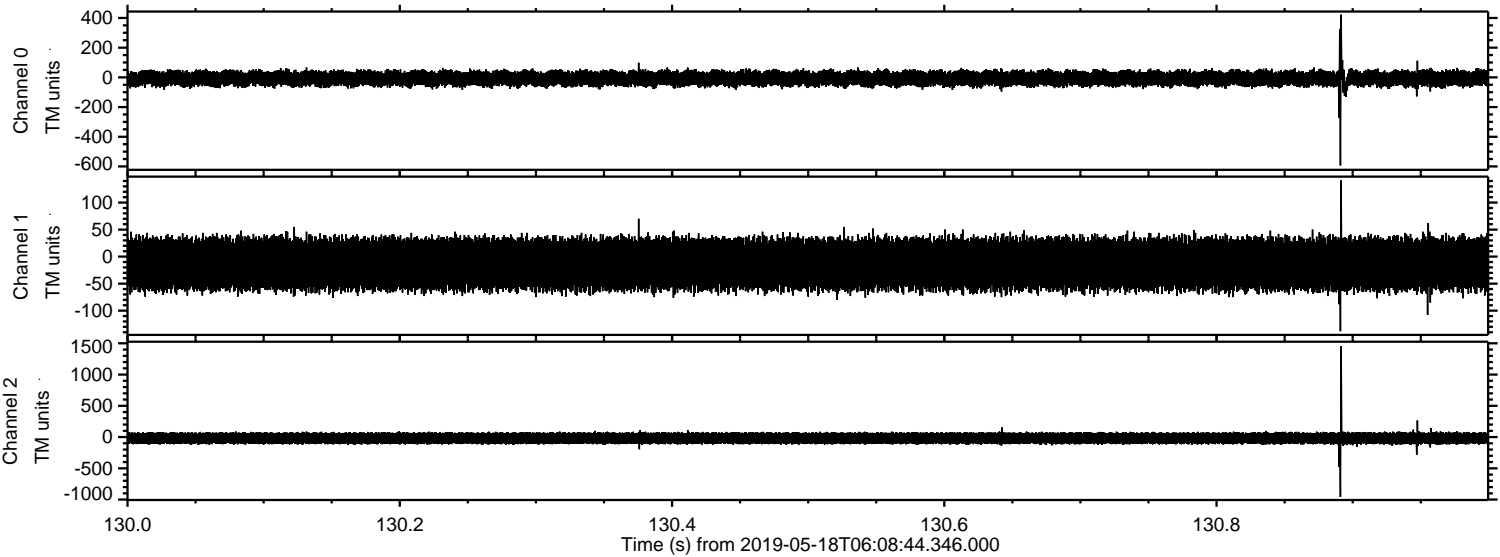

Processed Sat May 18 08:17:01 2019 by ELM ver.2012-10-06 from 001__elm20190518_060843__dat00.bin

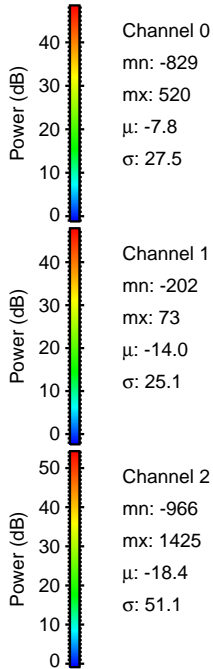
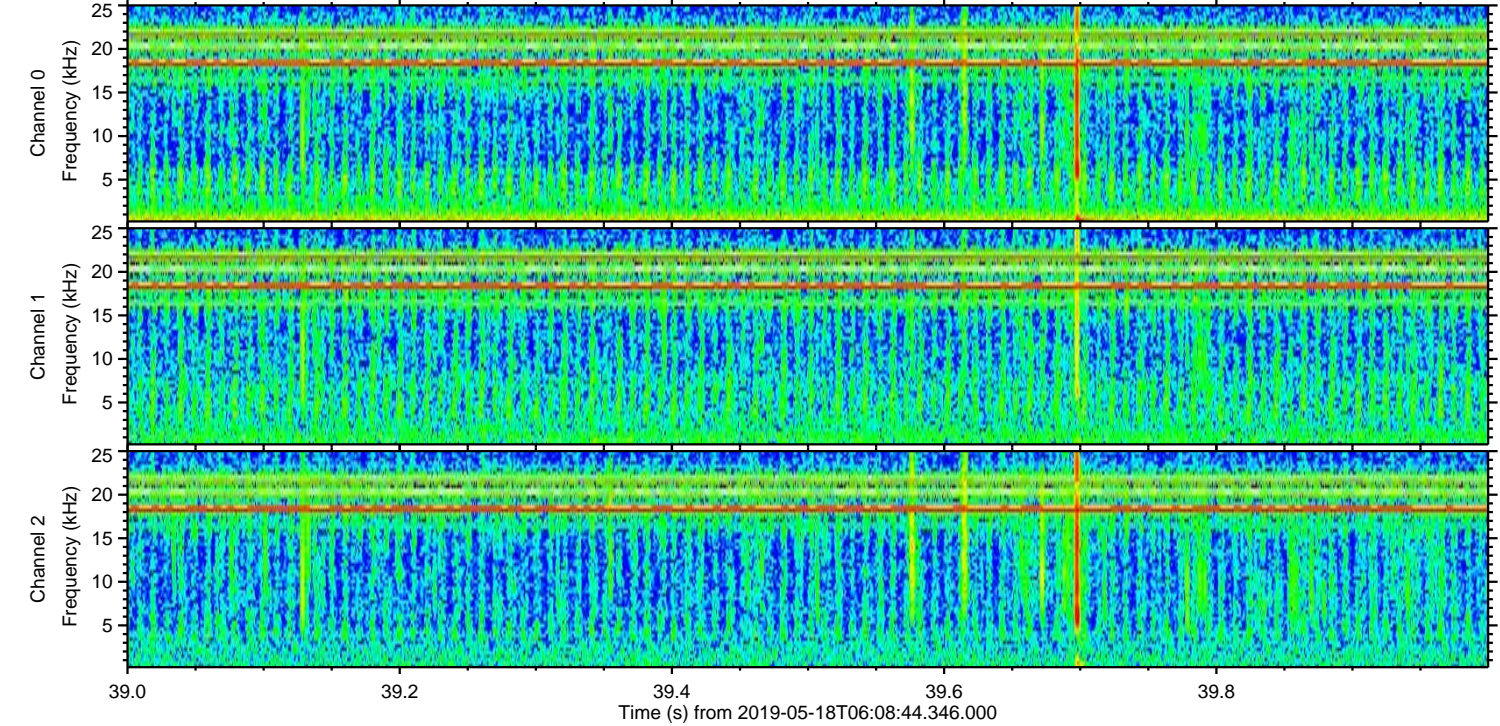
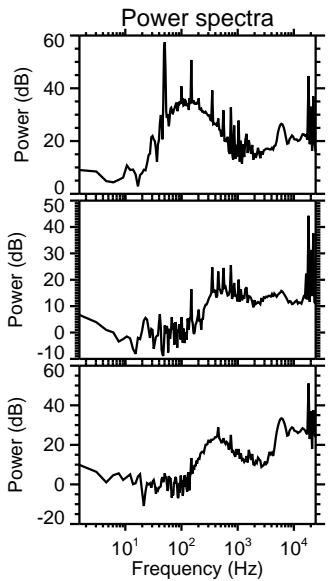
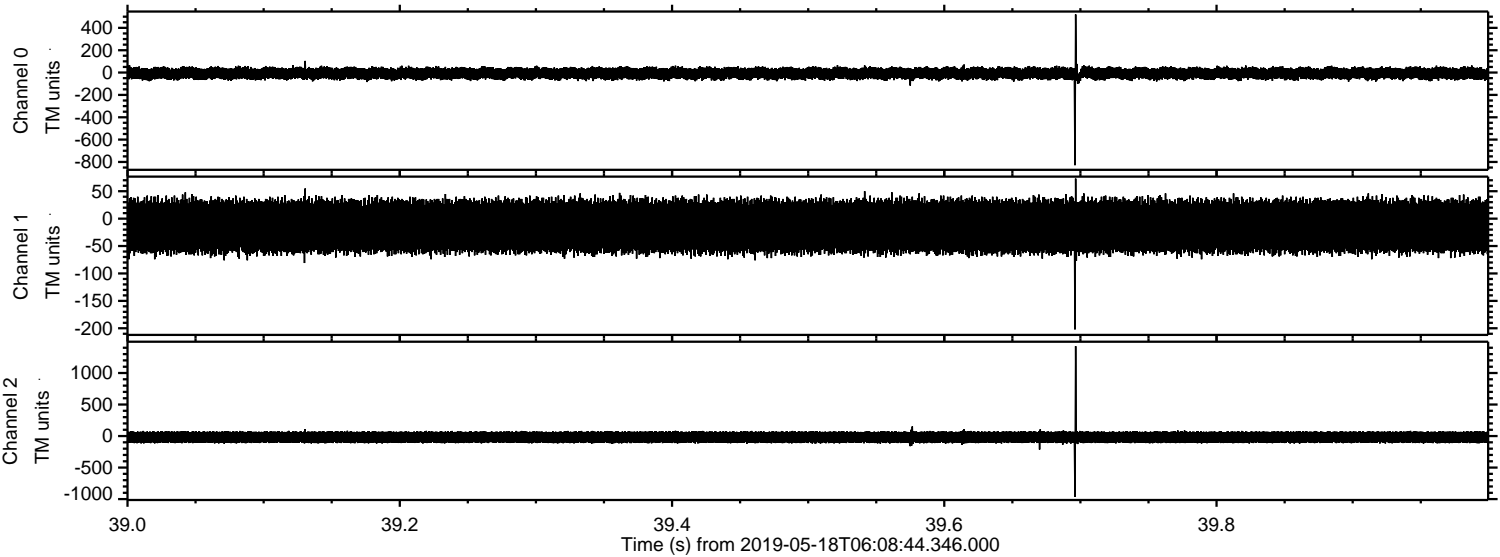

Channel 0
mn: -829
mx: 520
 μ : -7.8
 σ : 27.5

Channel 1
mn: -202
mx: 73
 μ : -14.0
 σ : 25.1

Channel 2
mn: -966
mx: 1425
 μ : -18.4
 σ : 51.1

Processed Sat May 18 08:17:02 2019 by ELM ver.2012-10-06 from 001__elm20190518_060843__dat00.bin

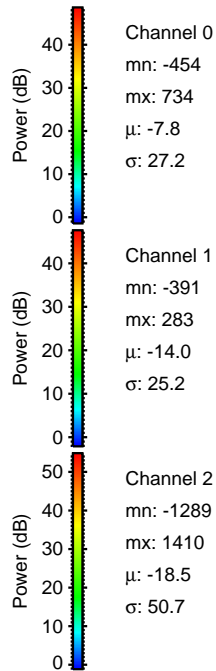
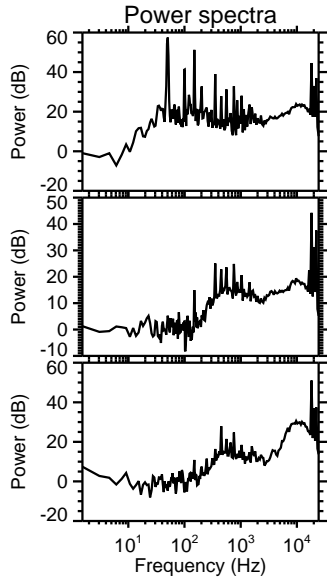
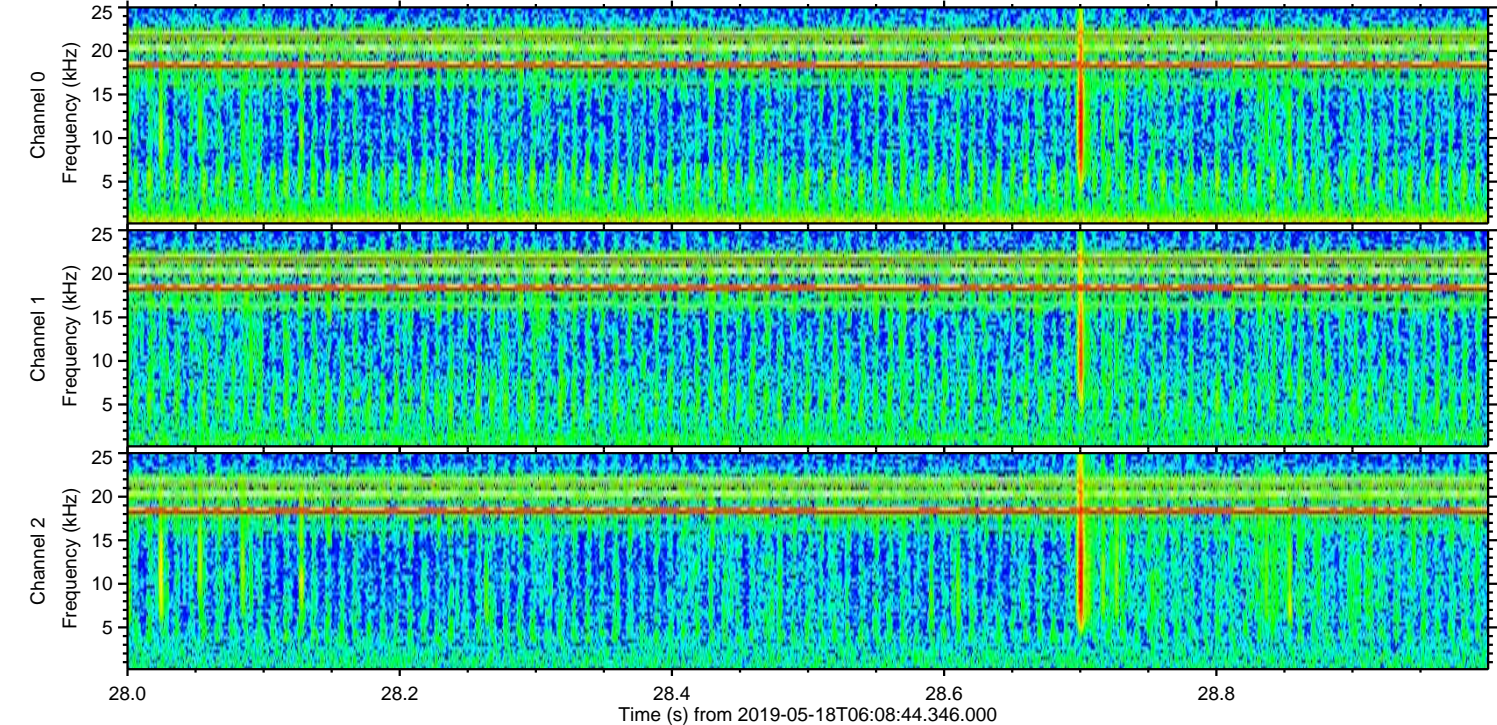
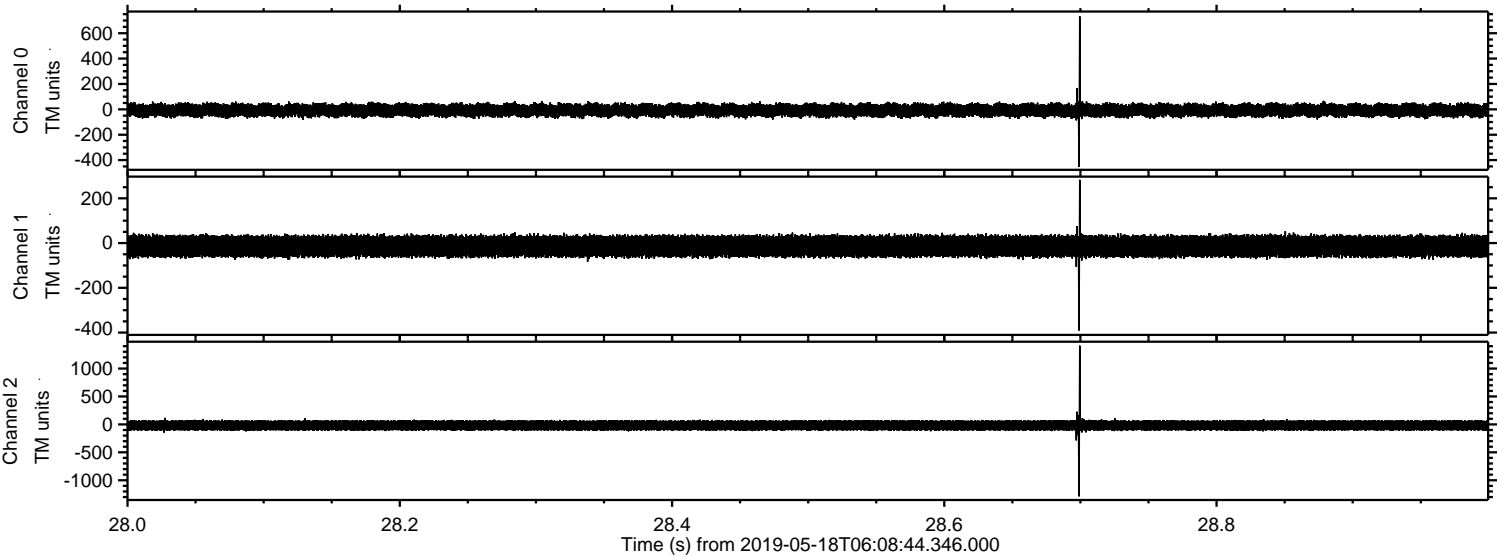

Processed Sat May 18 08:17:02 2019 by ELM ver.2012-10-06 from 001__elm20190518_060843__dat00.bin

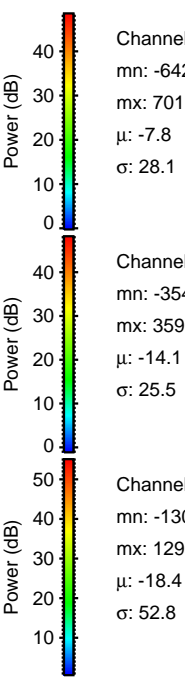
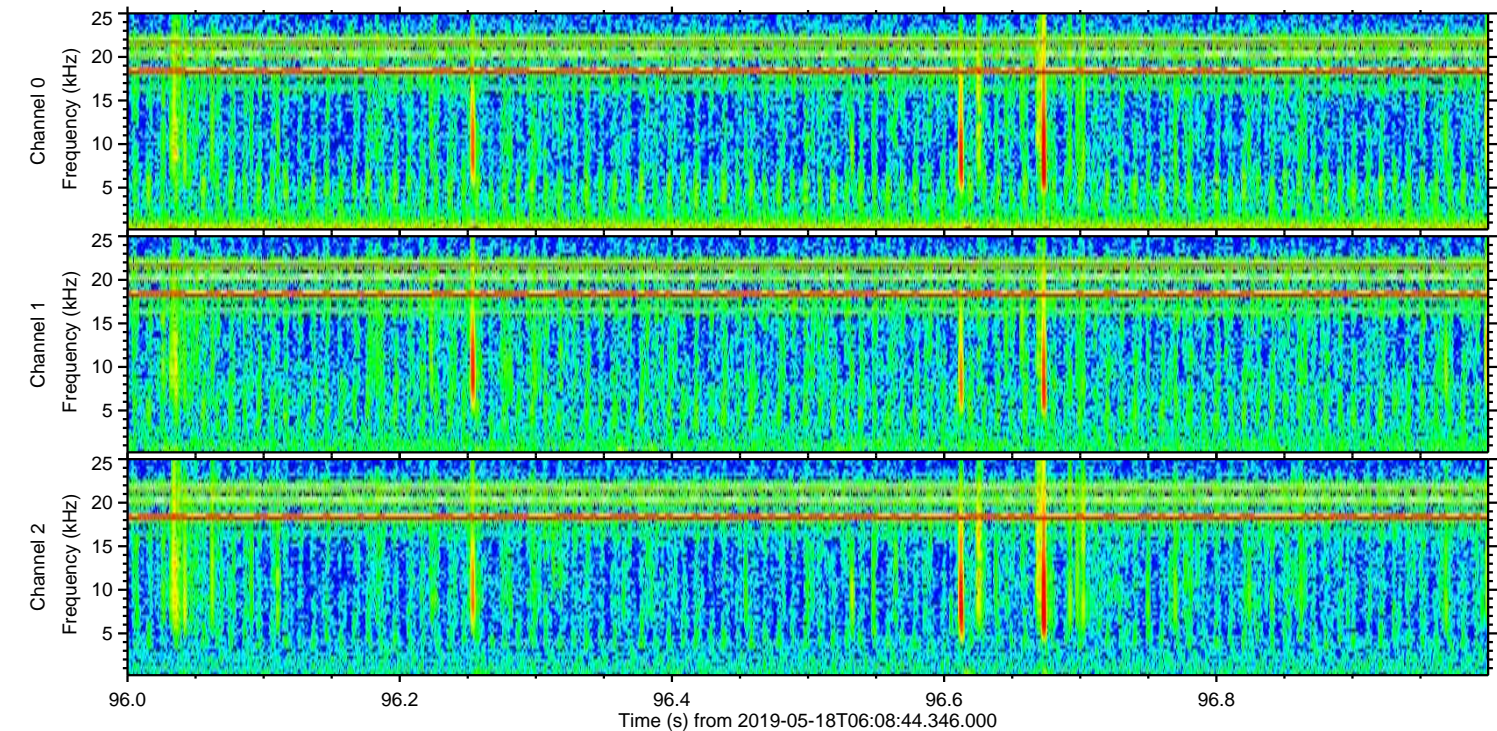
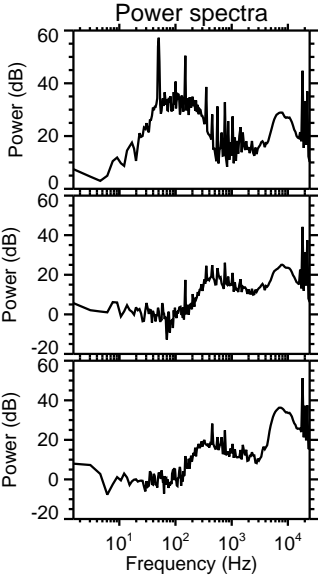
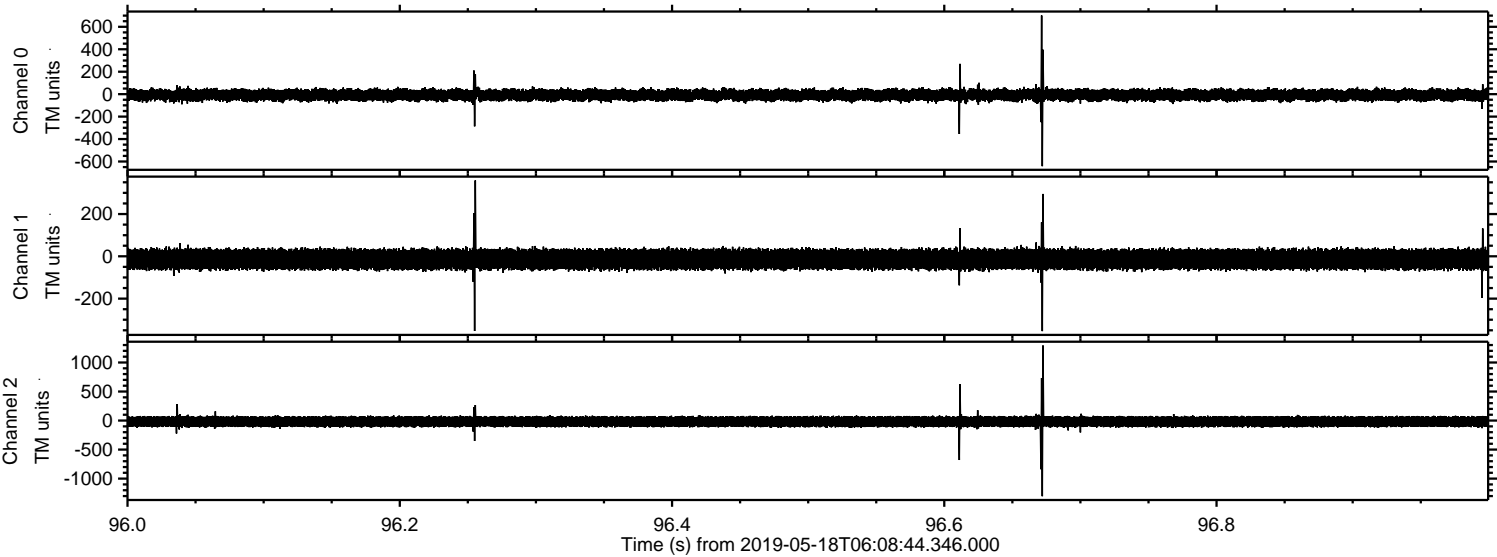

Processed Sat May 18 08:17:03 2019 by ELM ver.2012-10-06 from 001__elm20190518_060843__dat00.bin

