

ELMAVAN 3D WAVEFORMS (Measured data sampled at 50 kHz) 50999 packets of 144 samples from 2019-05-17T14:33:04.246.000.

Processed Fri May 17 16:41:16 2019 by ELM ver.2012-10-06 from 001__elm20190517_143303__dat00.bin

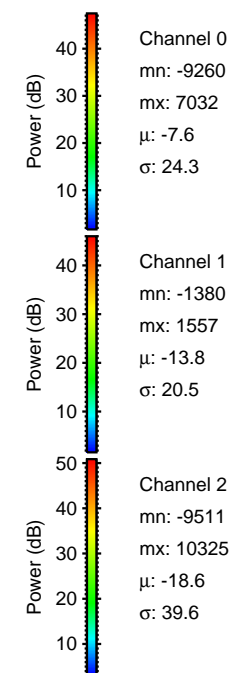
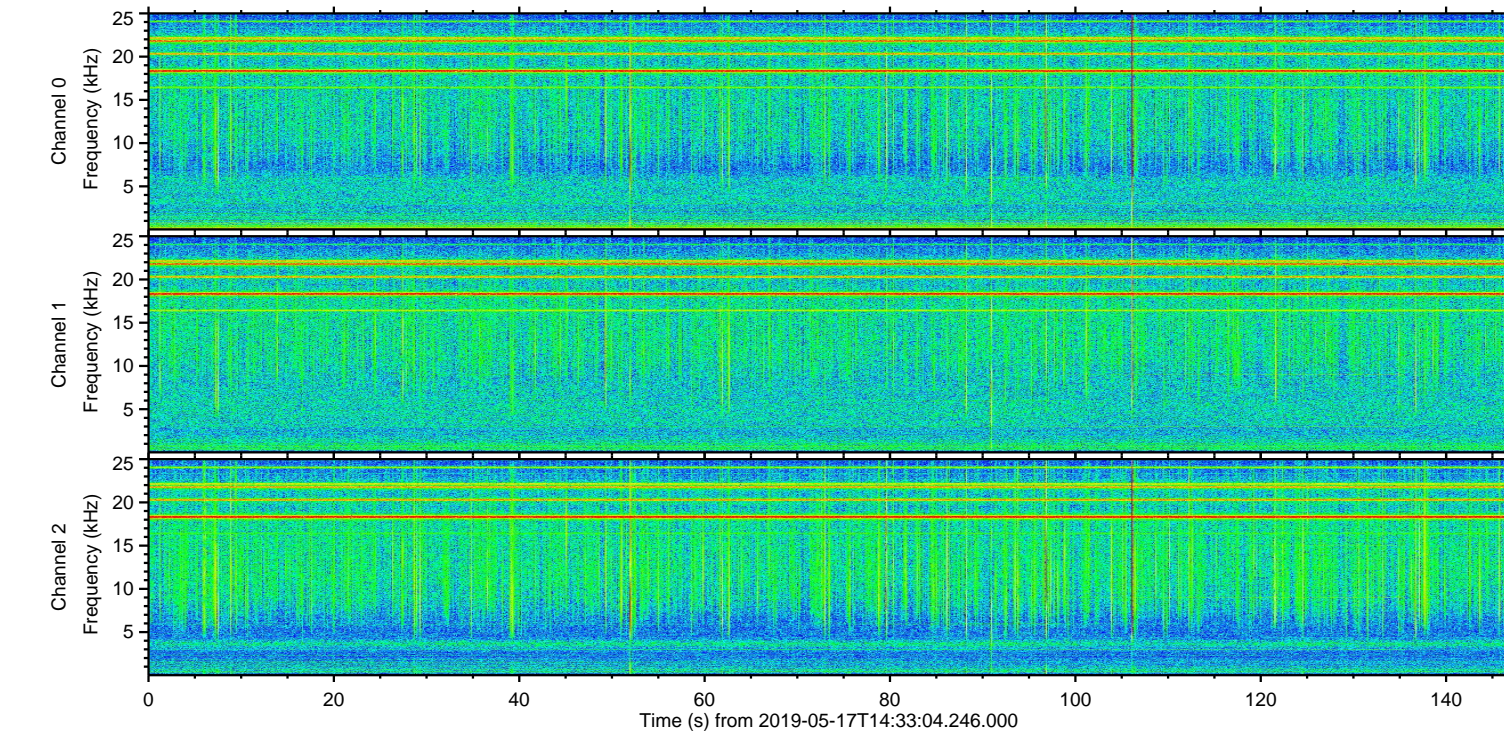
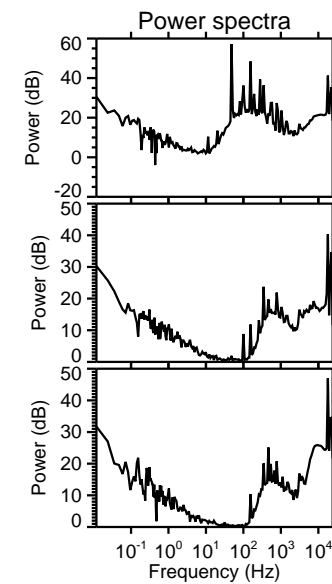
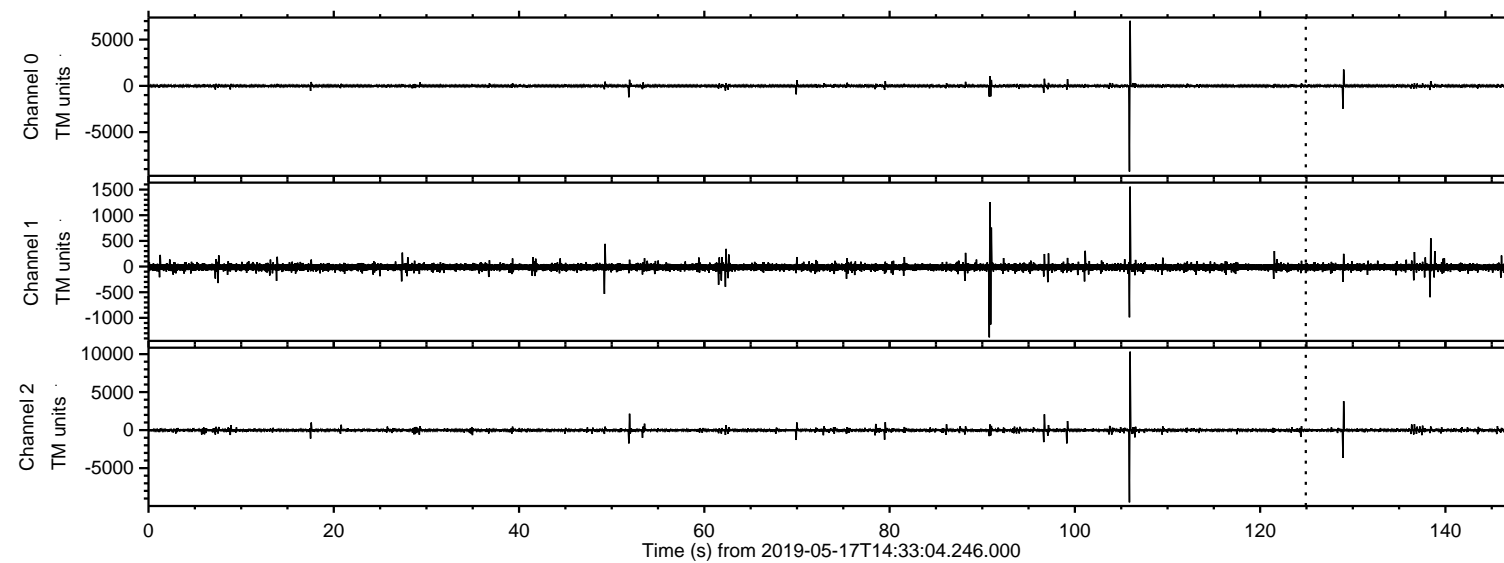

ELMAVAN 3D WAVEFORMS (Measured data sampled at 50 kHz) 50999 packets of 144 samples from 2019-05-17T14:33:04.246.000. Part 107/147

Processed Fri May 17 16:41:26 2019 by ELM ver.2012-10-06 from 001__elm20190517_143303__dat00.bin

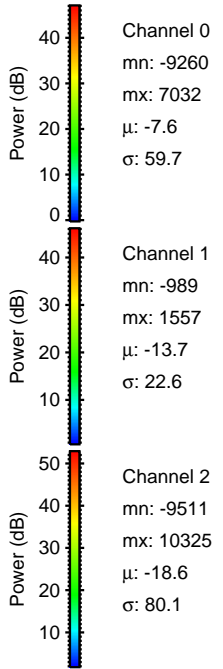
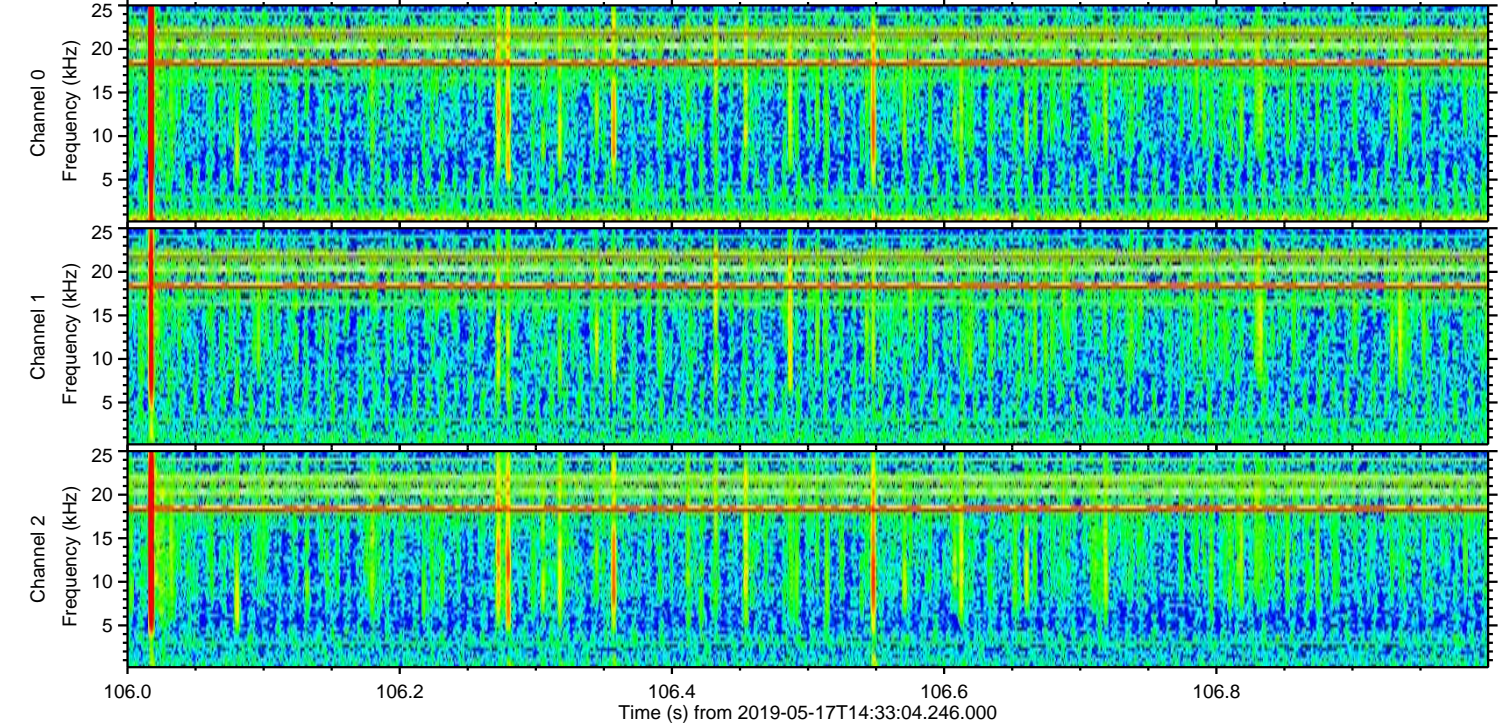
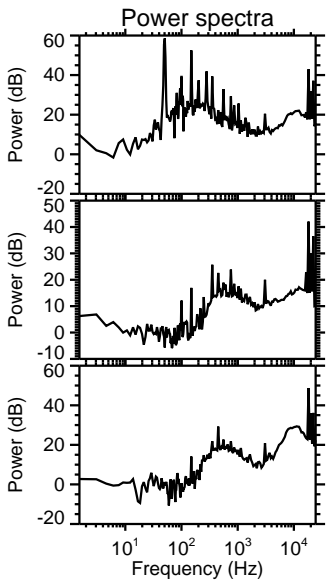
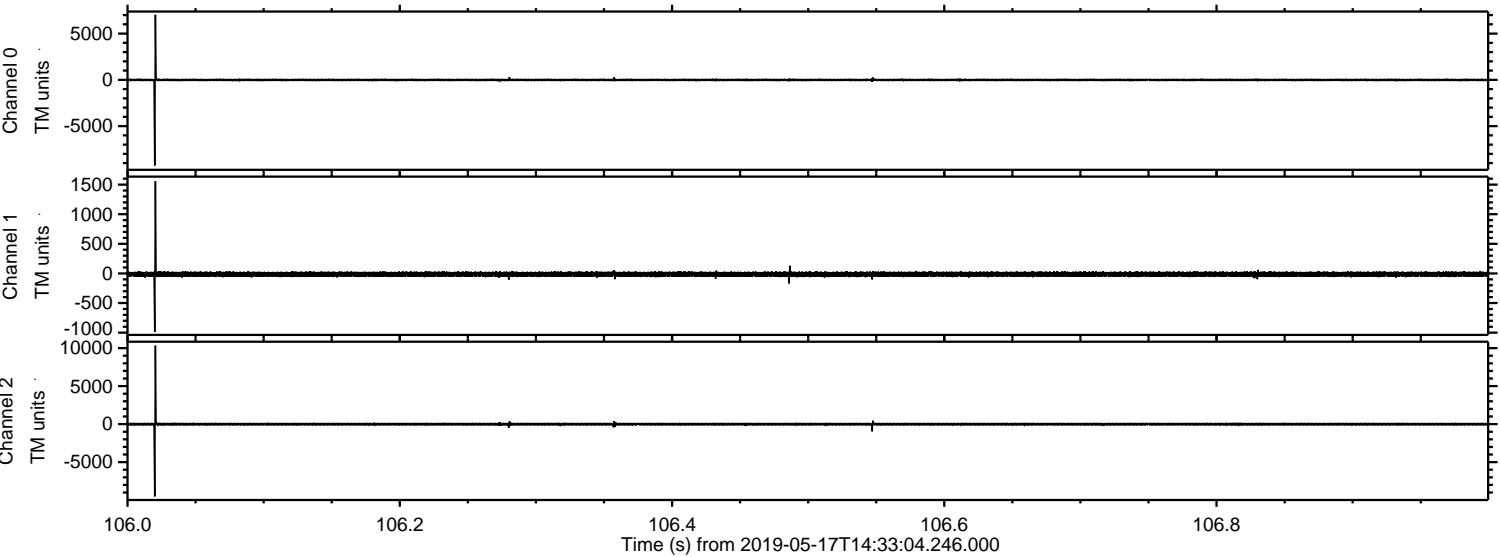

ELMAVAN 3D WAVEFORMS (Measured data sampled at 50 kHz) 50999 packets of 144 samples from 2019-05-17T14:33:04.246.000. Part 130/147

Processed Fri May 17 16:41:26 2019 by ELM ver.2012-10-06 from 001__elm20190517_143303__dat00.bin

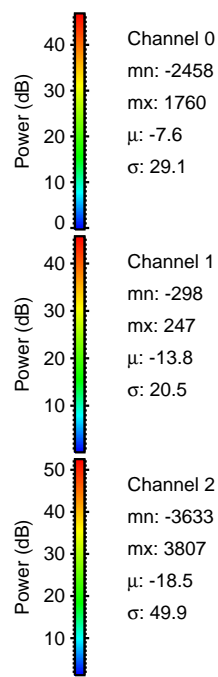
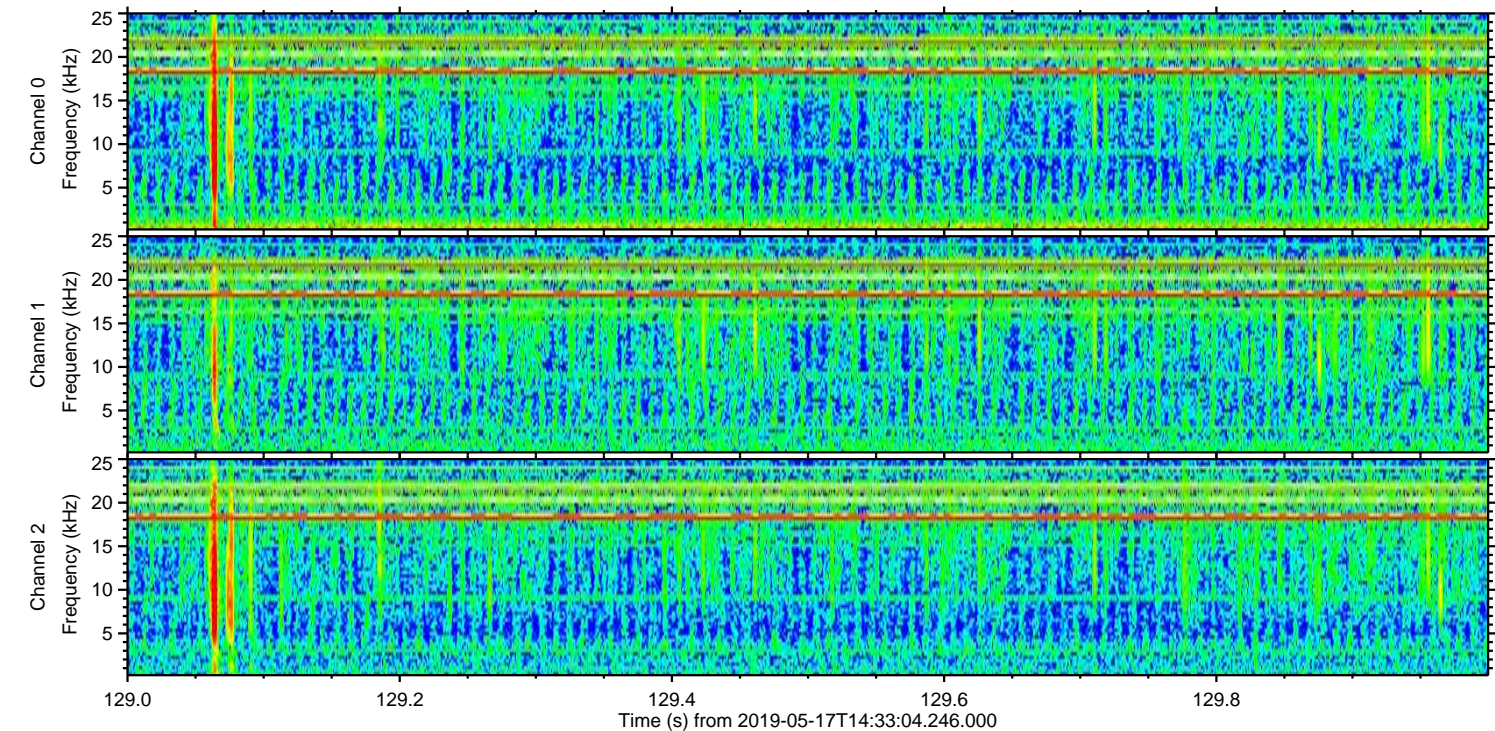
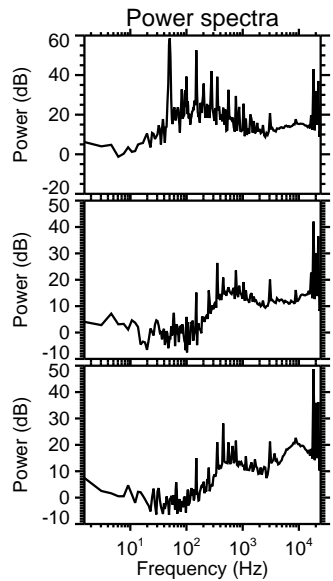
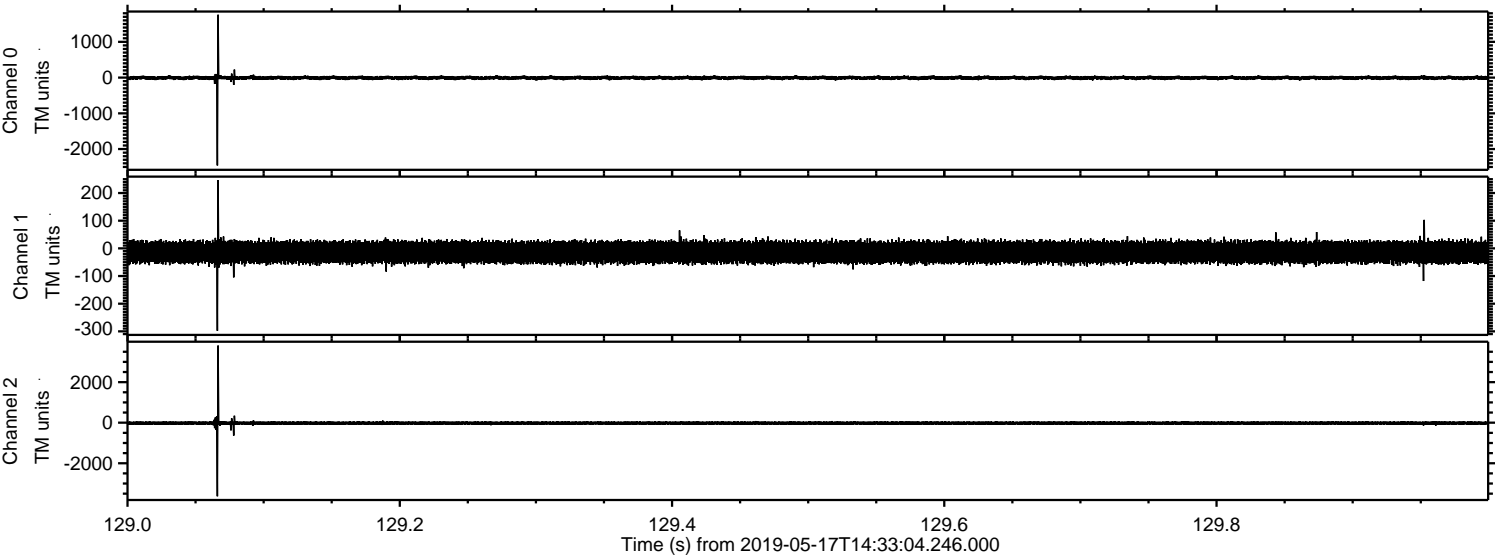

ELMAVAN 3D WAVEFORMS (Measured data sampled at 50 kHz) 50999 packets of 144 samples from 2019-05-17T14:33:04.246.000. Part 52/147

Processed Fri May 17 16:41:27 2019 by ELM ver.2012-10-06 from 001__elm20190517_143303__dat00.bin

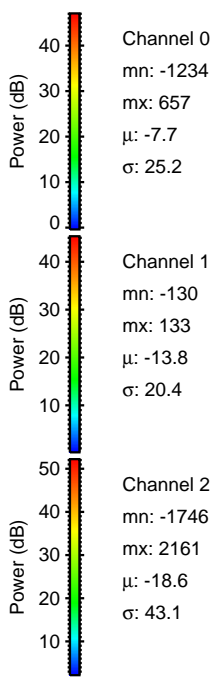
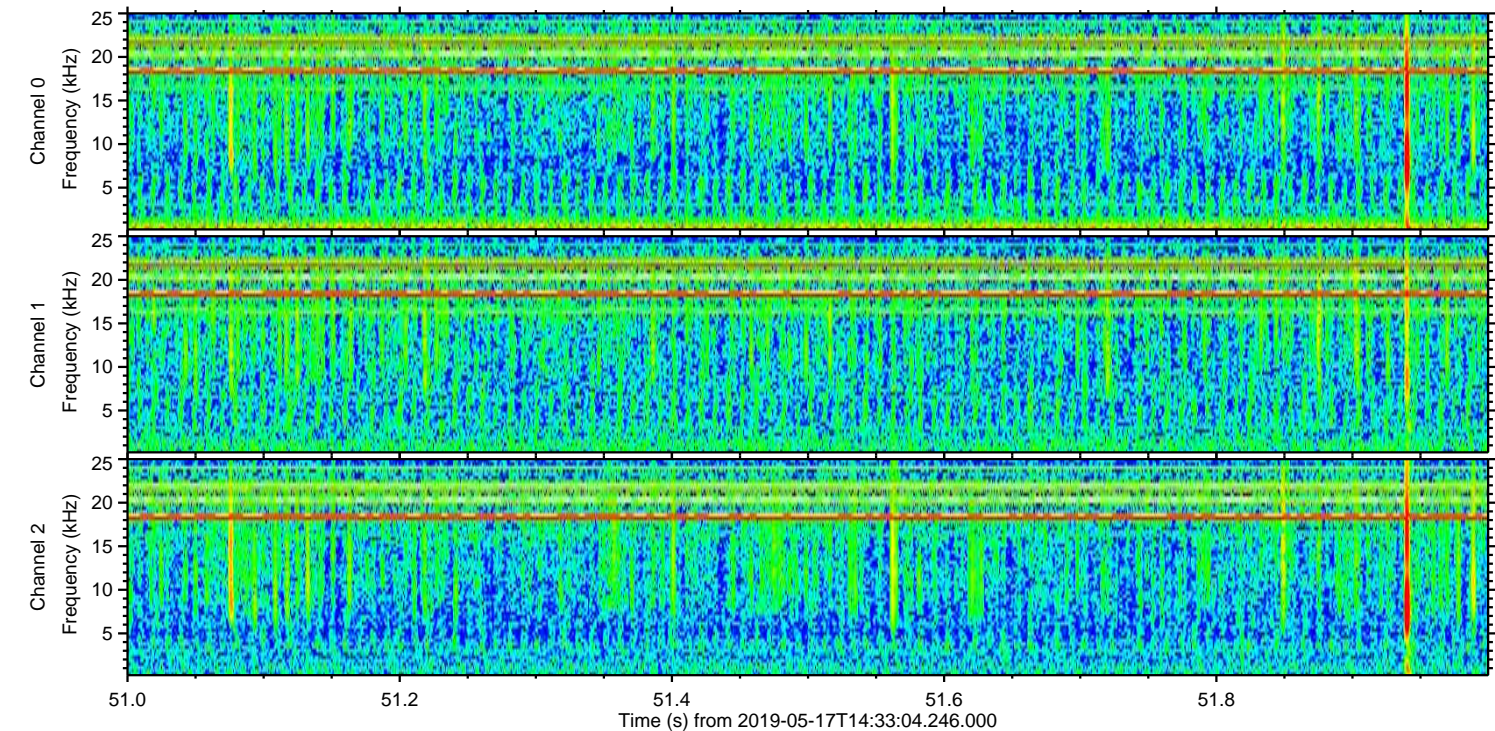
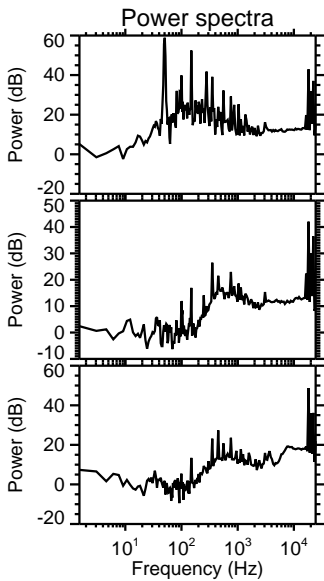
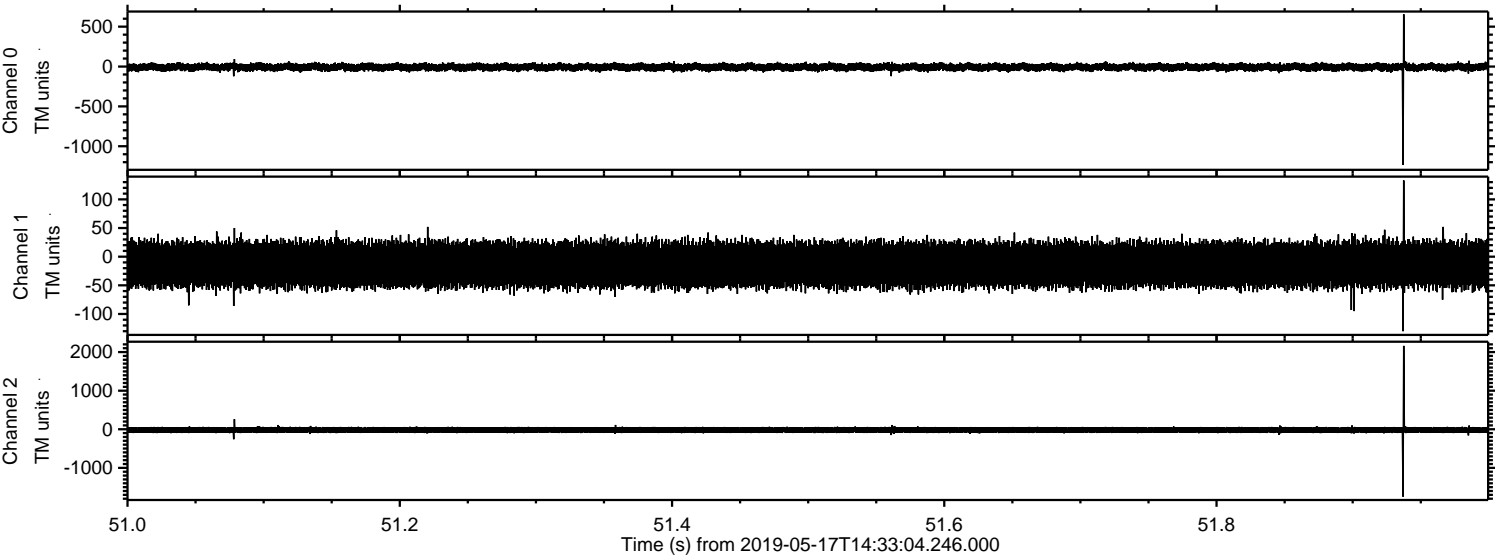

Processed Fri May 17 16:41:28 2019 by ELM ver.2012-10-06 from 001__elm20190517_143303__dat00.bin

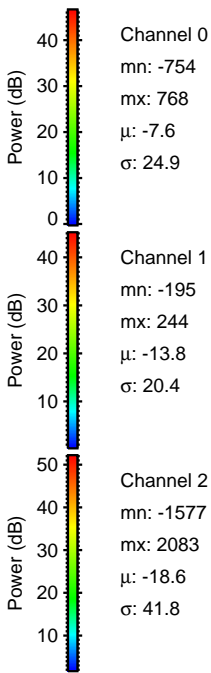
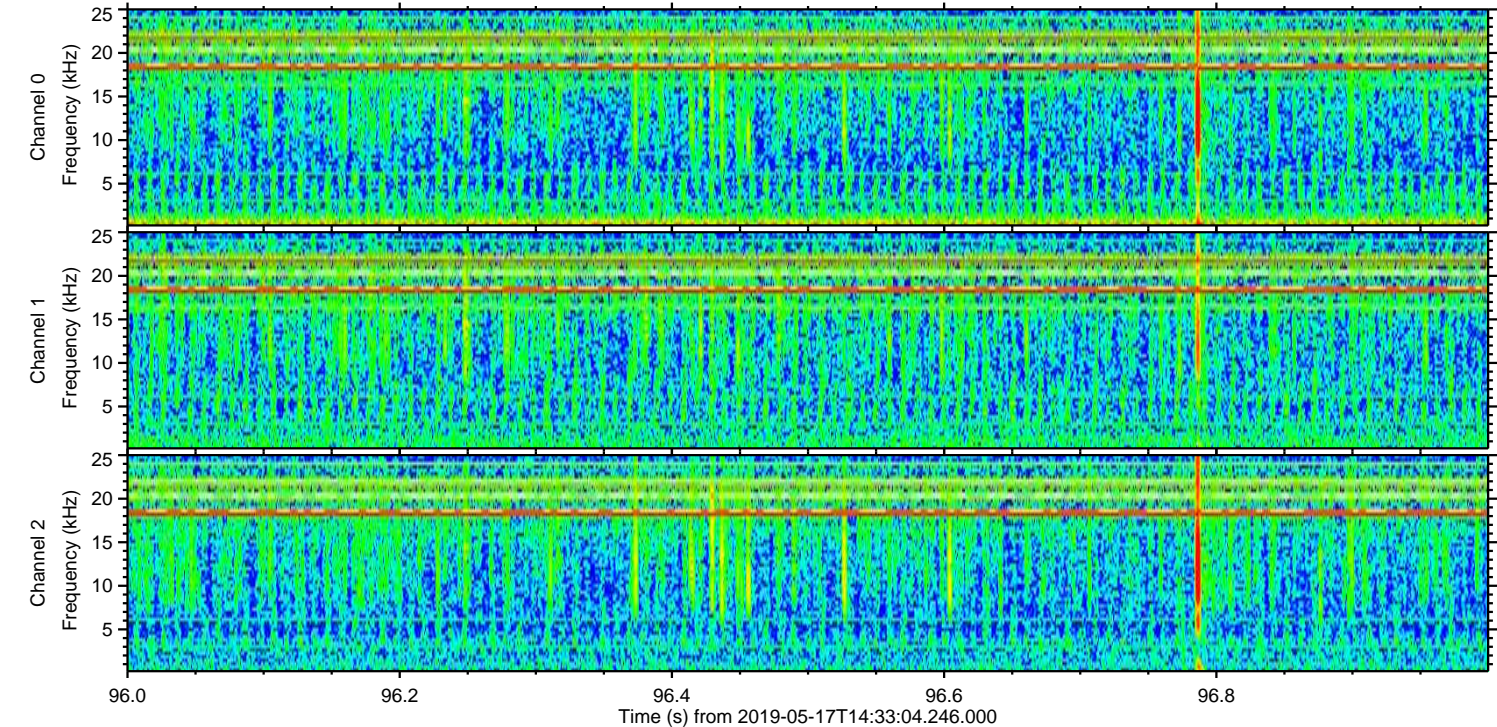
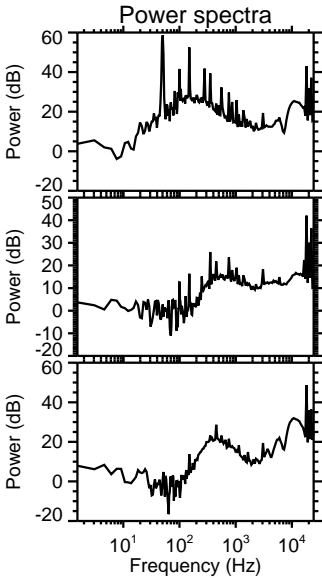
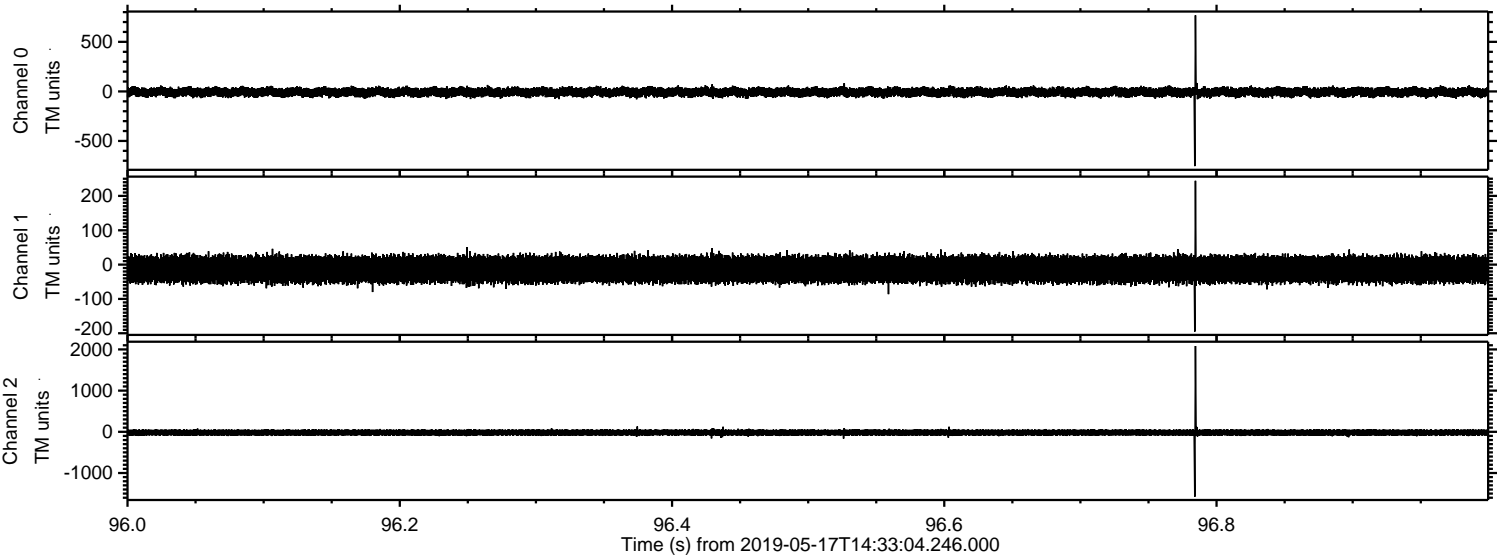

ELMAVAN 3D WAVEFORMS (Measured data sampled at 50 kHz) 50999 packets of 144 samples from 2019-05-17T14:33:04.246.000. Part 100/147

Processed Fri May 17 16:41:29 2019 by ELM ver.2012-10-06 from 001__elm20190517_143303__dat00.bin

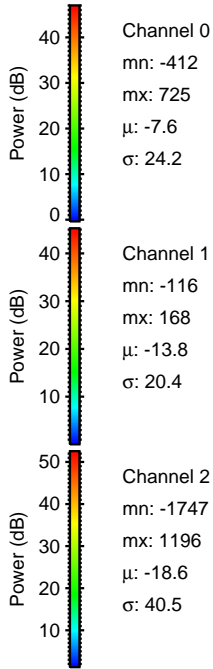
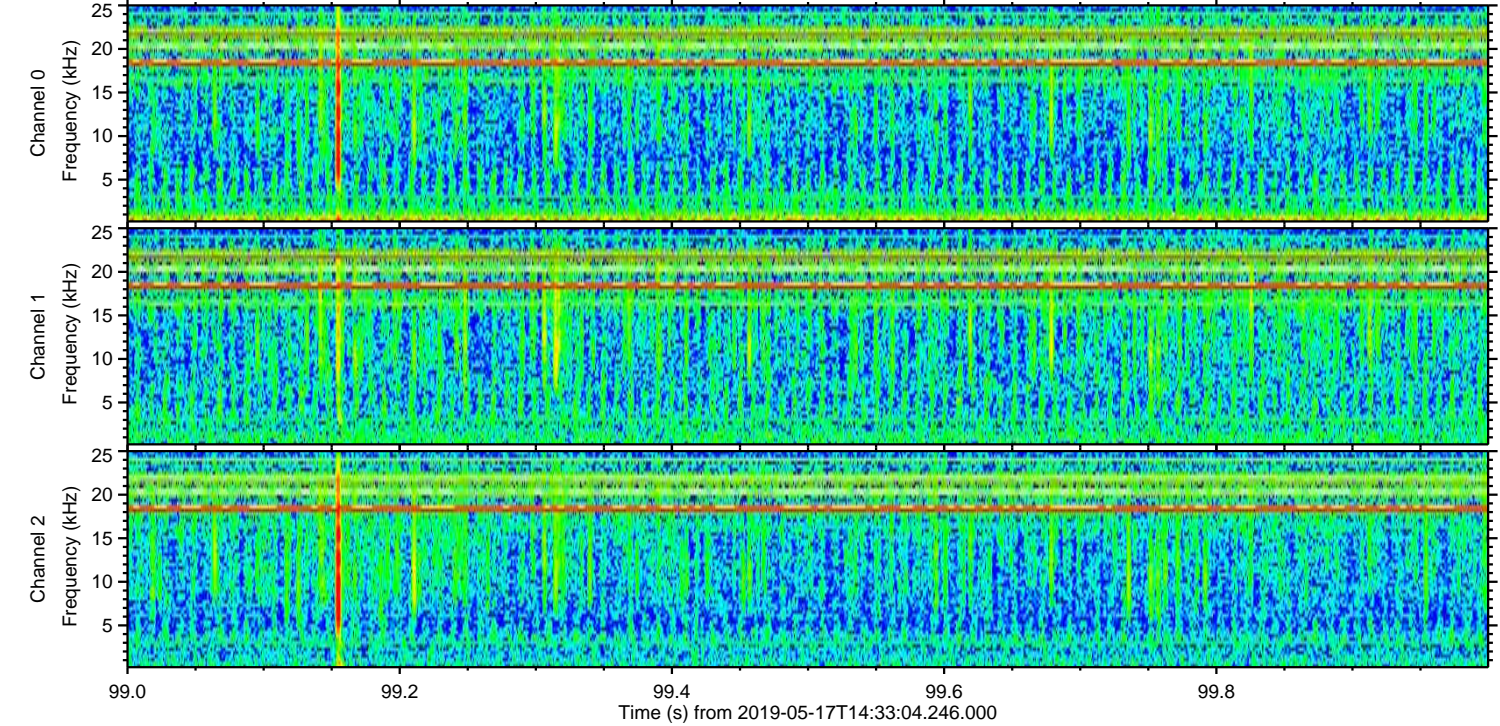
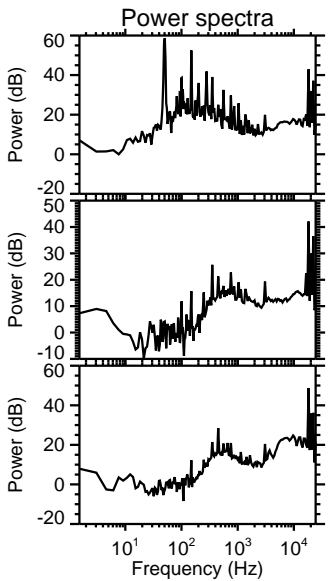
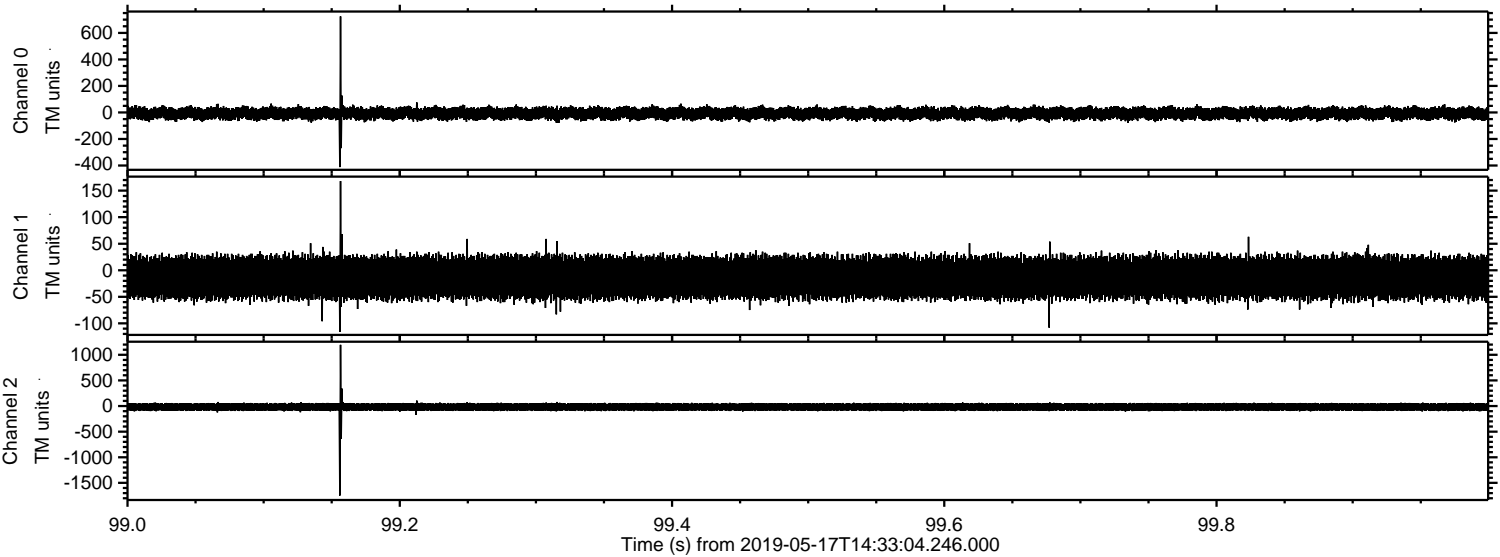

Processed Fri May 17 16:41:30 2019 by ELM ver.2012-10-06 from 001__elm20190517_143303__dat00.bin

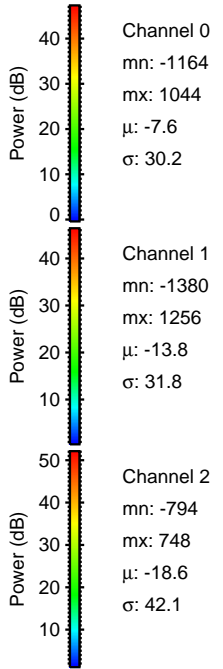
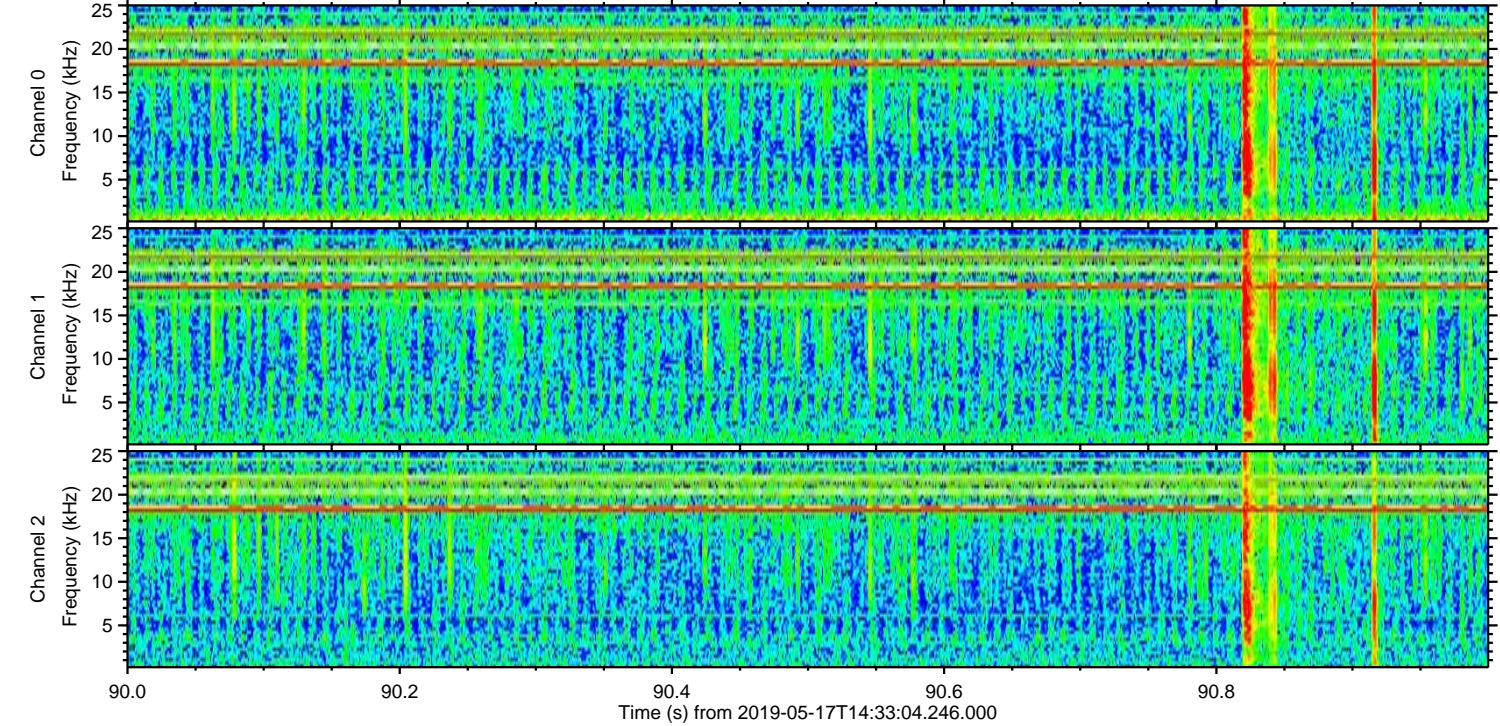
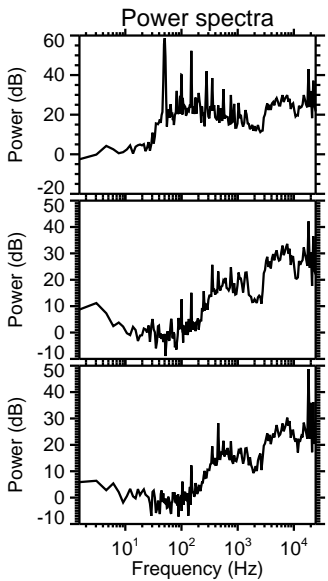
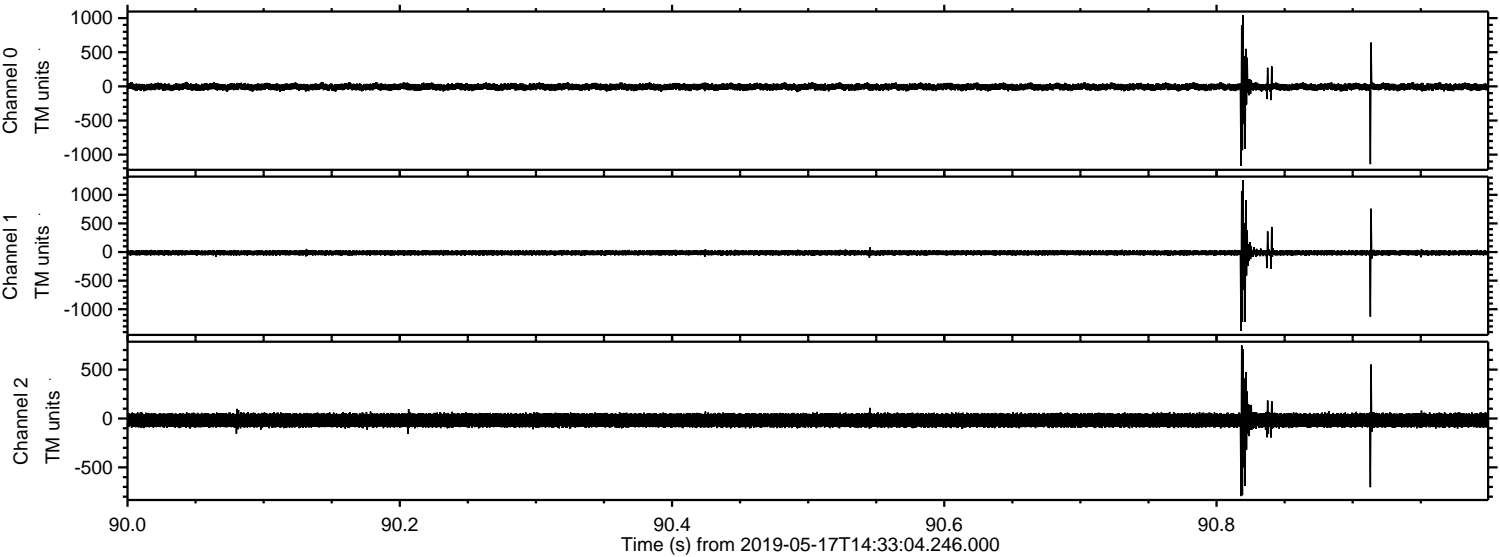

Channel 0
mn: -1164
mx: 1044
 μ : -7.6
 σ : 30.2

Channel 1
mn: -1380
mx: 1256
 μ : -13.8
 σ : 31.8

Channel 2
mn: -794
mx: 748
 μ : -18.6
 σ : 42.1

Processed Fri May 17 16:41:31 2019 by ELM ver.2012-10-06 from 001__elm20190517_143303__dat00.bin

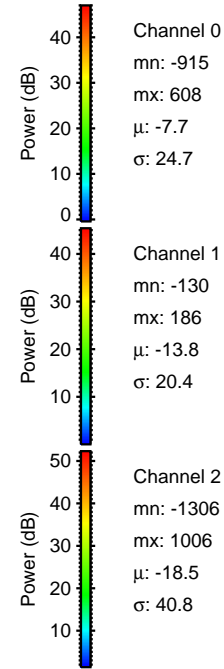
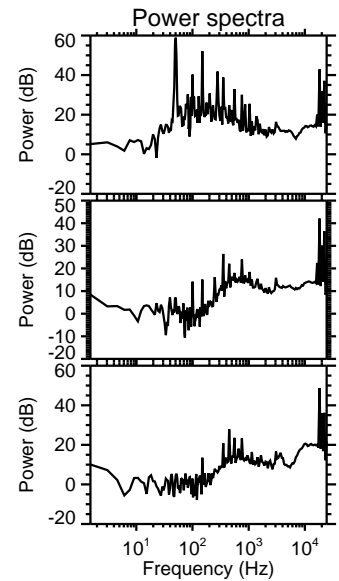
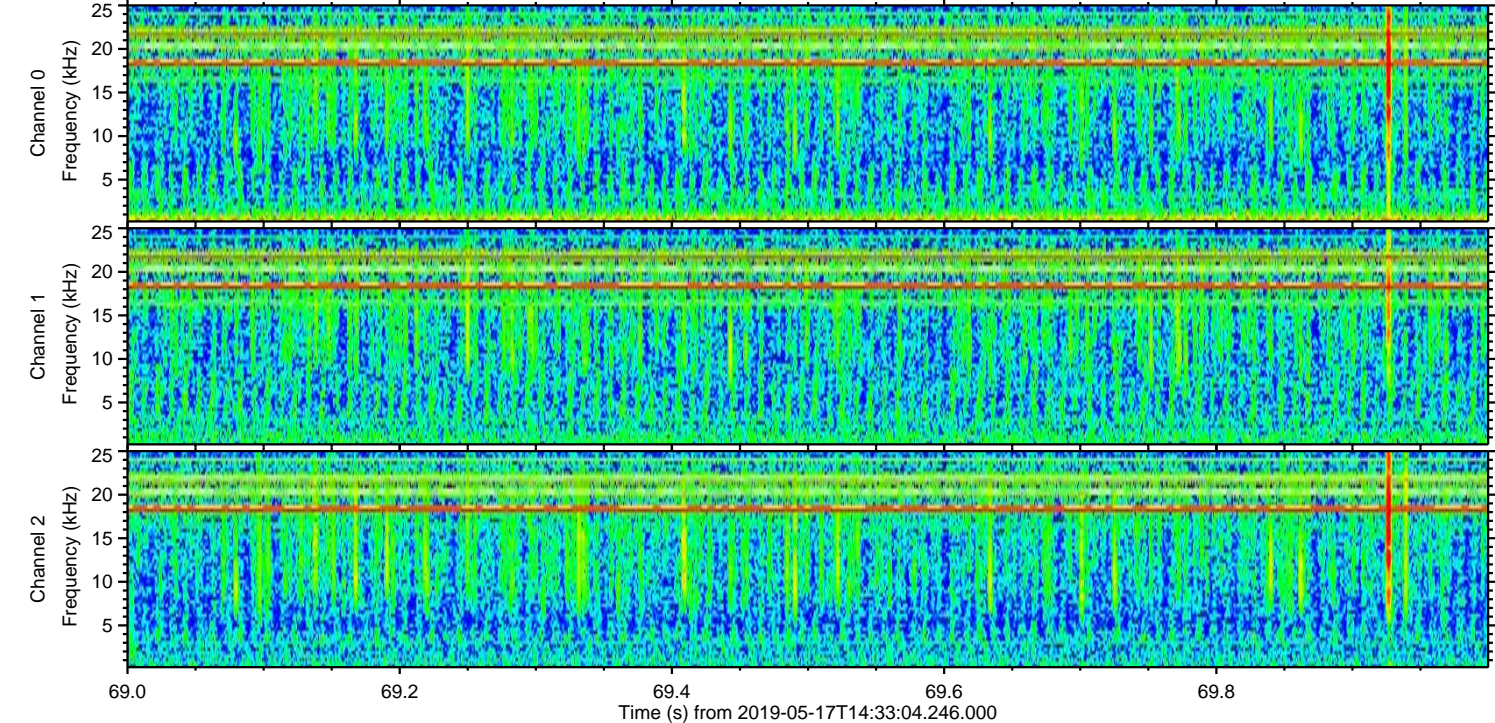
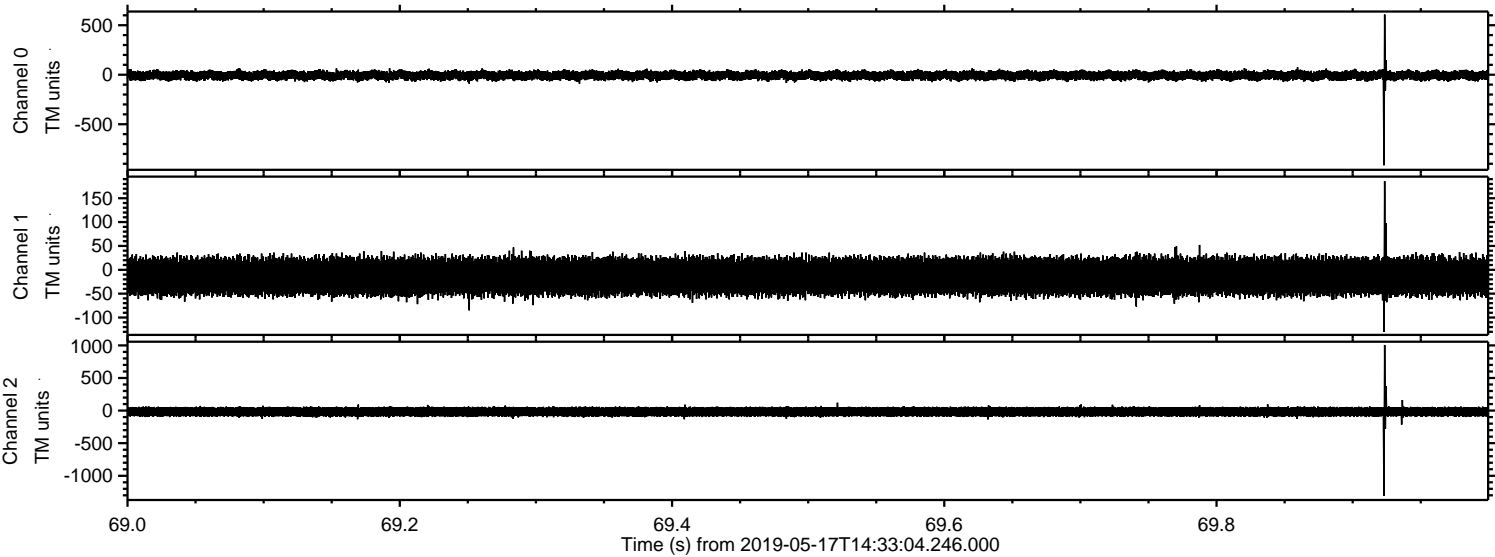

Processed Fri May 17 16:41:31 2019 by ELM ver.2012-10-06 from 001__elm20190517_143303__dat00.bin

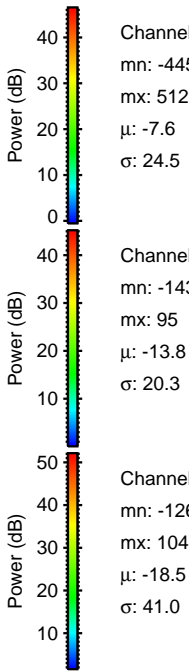
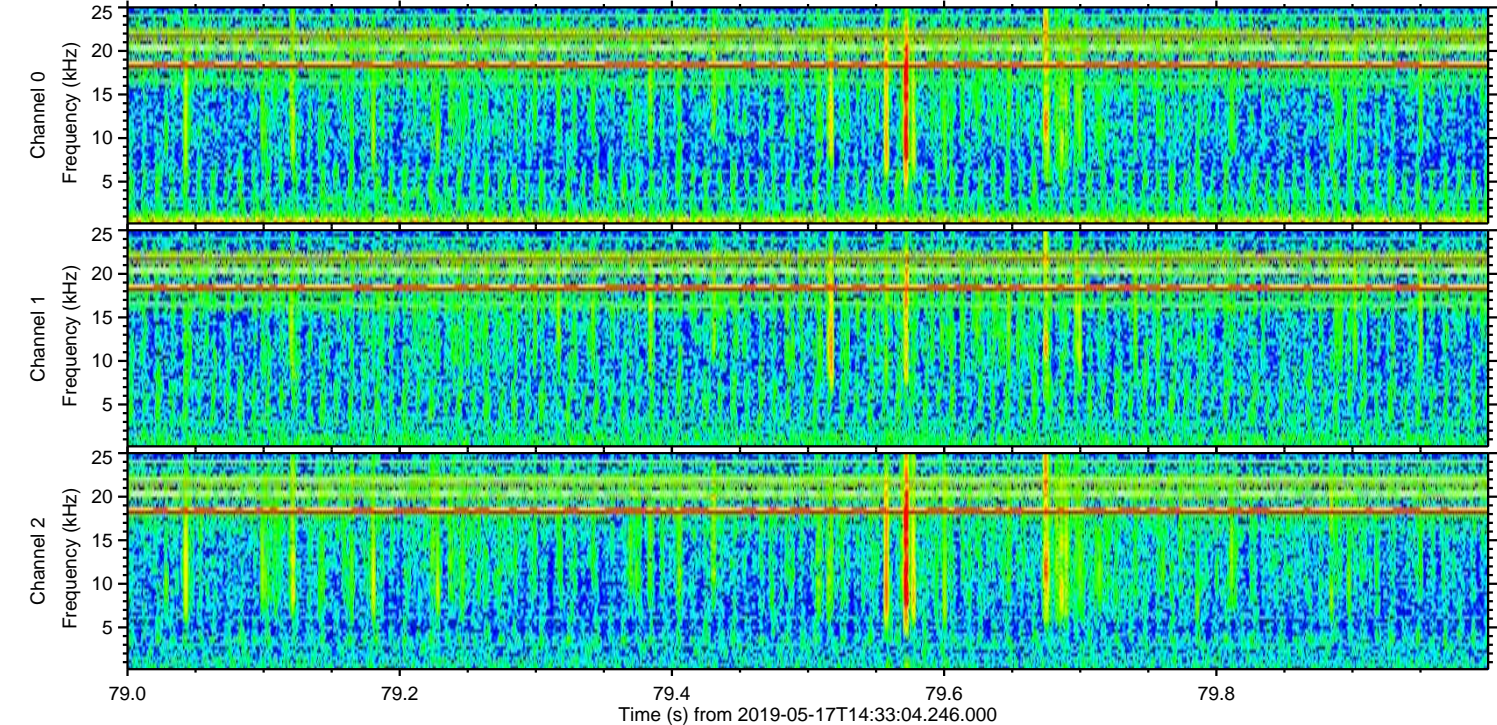
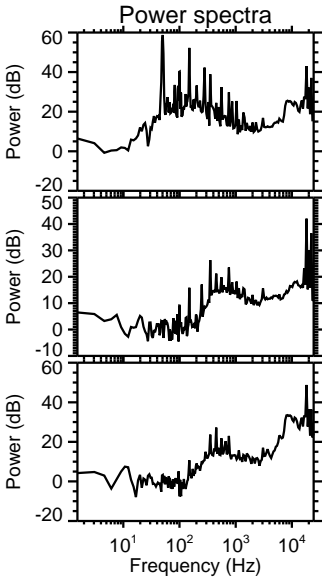
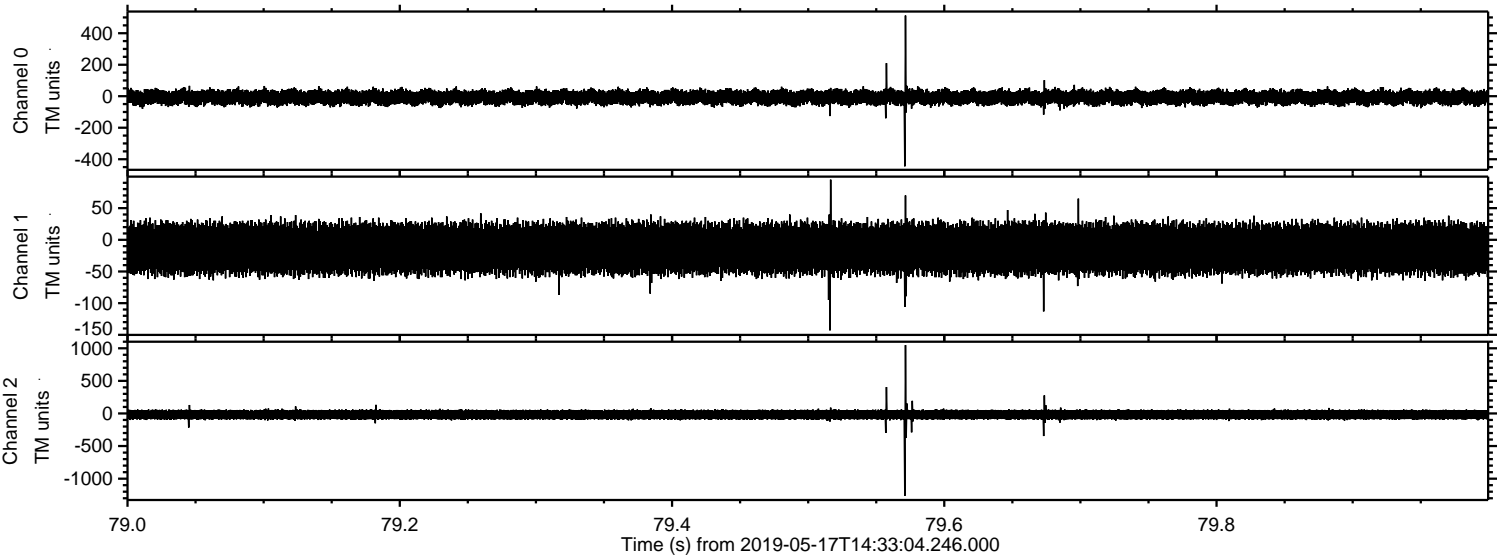

Processed Fri May 17 16:41:32 2019 by ELM ver.2012-10-06 from 001__elm20190517_143303__dat00.bin

