

ELMAVAN 3D WAVEFORMS (Measured data sampled at 50 kHz) 50999 packets of 144 samples from 2019-05-17T03:22:35.488.999.

Processed Fri May 17 05:30:06 2019 by ELM ver.2012-10-06 from 001\_\_elm20190517\_032234\_\_dat00.bin

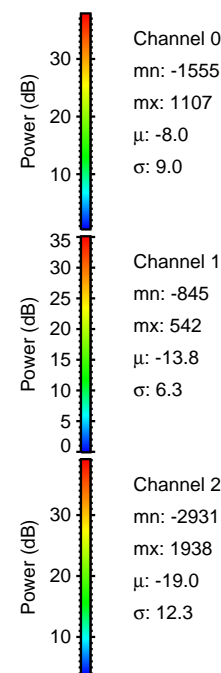

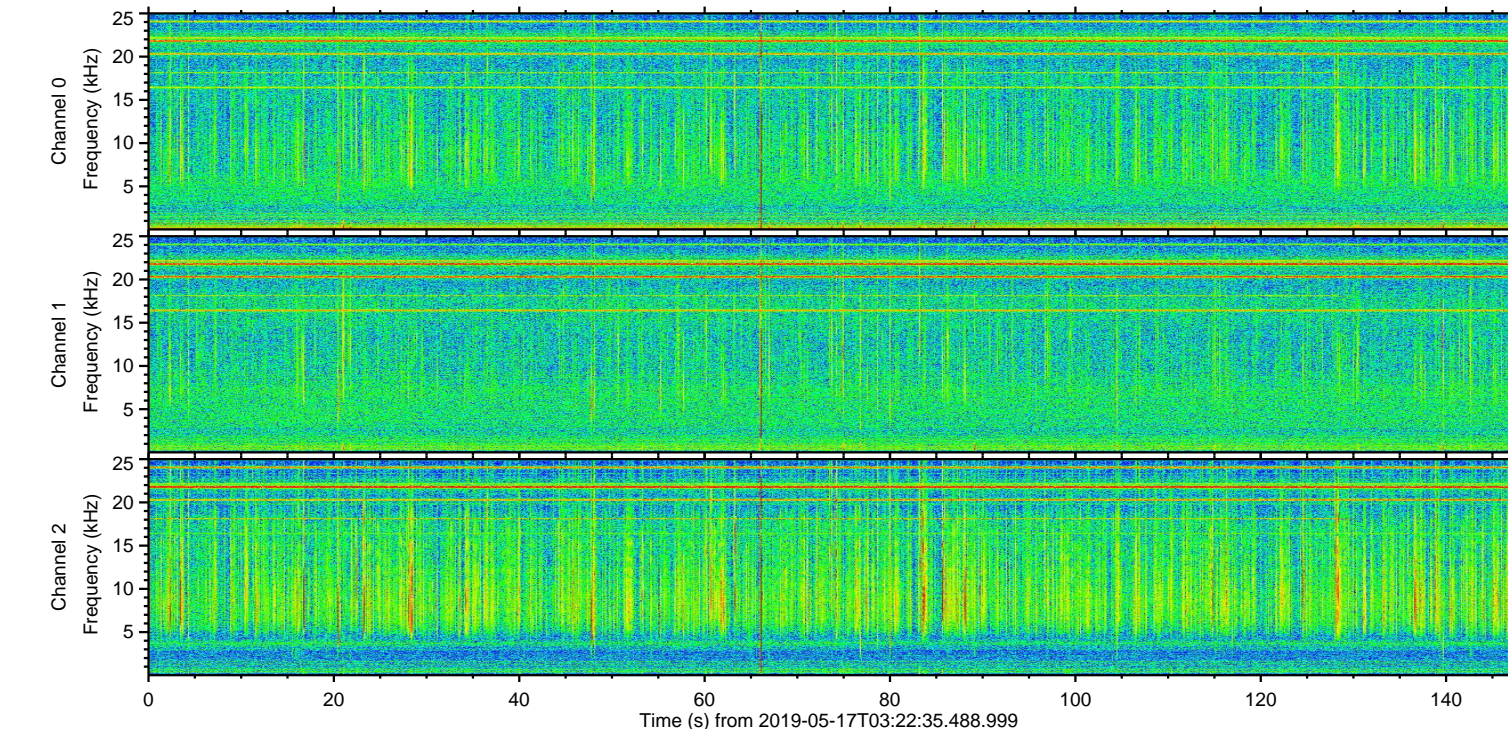
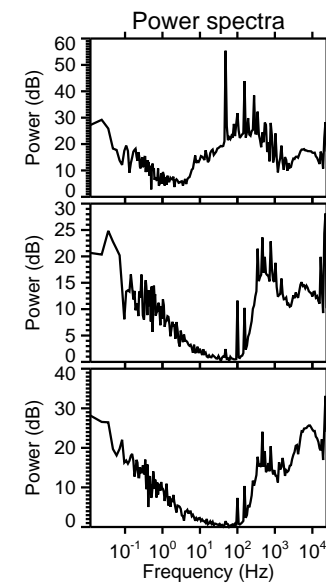
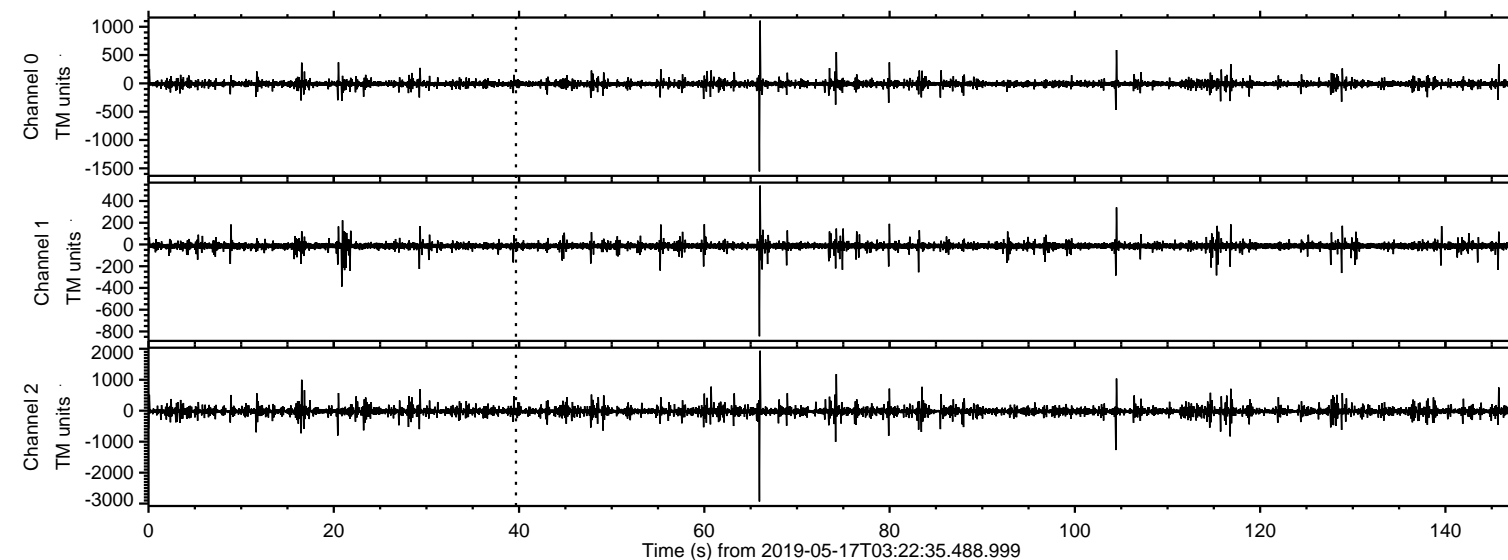

Processed Fri May 17 05:30:12 2019 by ELM ver.2012-10-06 from 001\_\_elm20190517\_032234\_\_dat00.bin

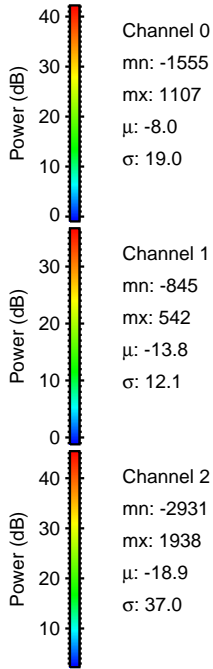
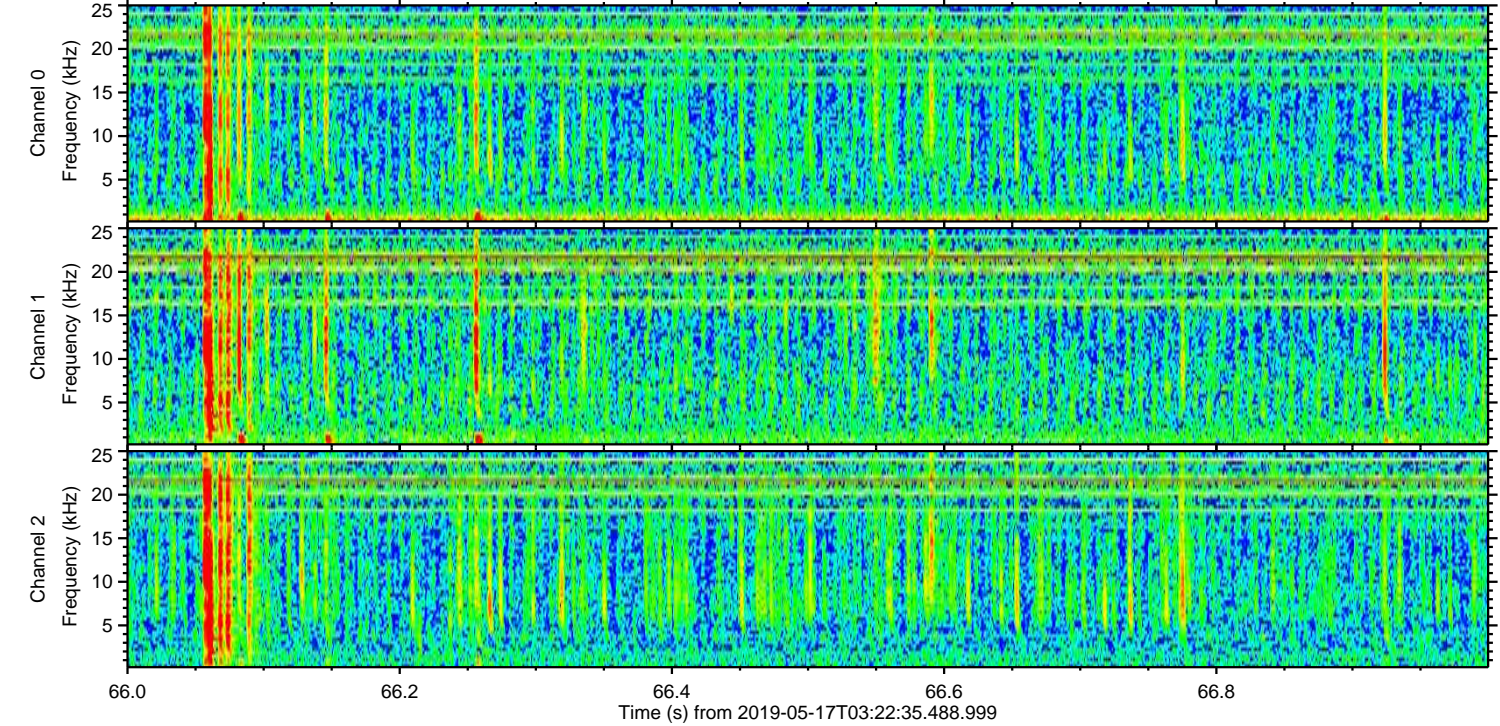
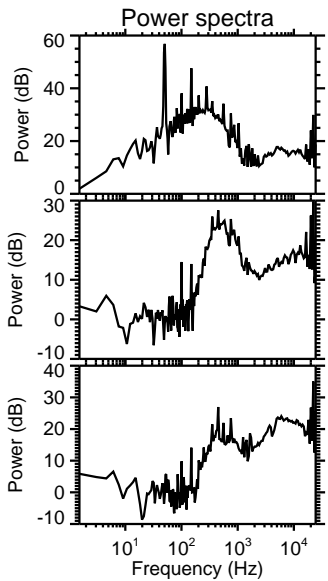
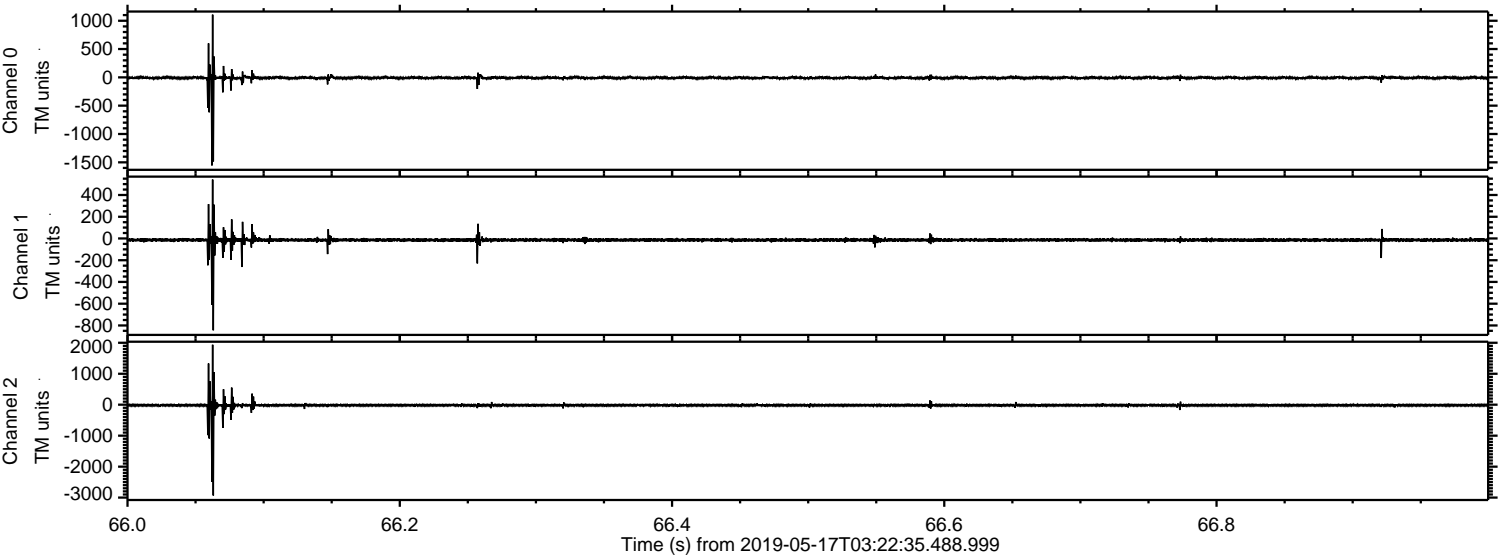



ELMAVAN 3D WAVEFORMS (Measured data sampled at 50 kHz) 50999 packets of 144 samples from 2019-05-17T03:22:35.488.999. Part 105/147

Processed Fri May 17 05:30:12 2019 by ELM ver.2012-10-06 from 001\_\_elm20190517\_032234\_\_dat00.bin

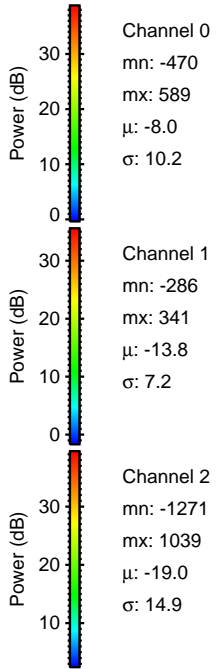
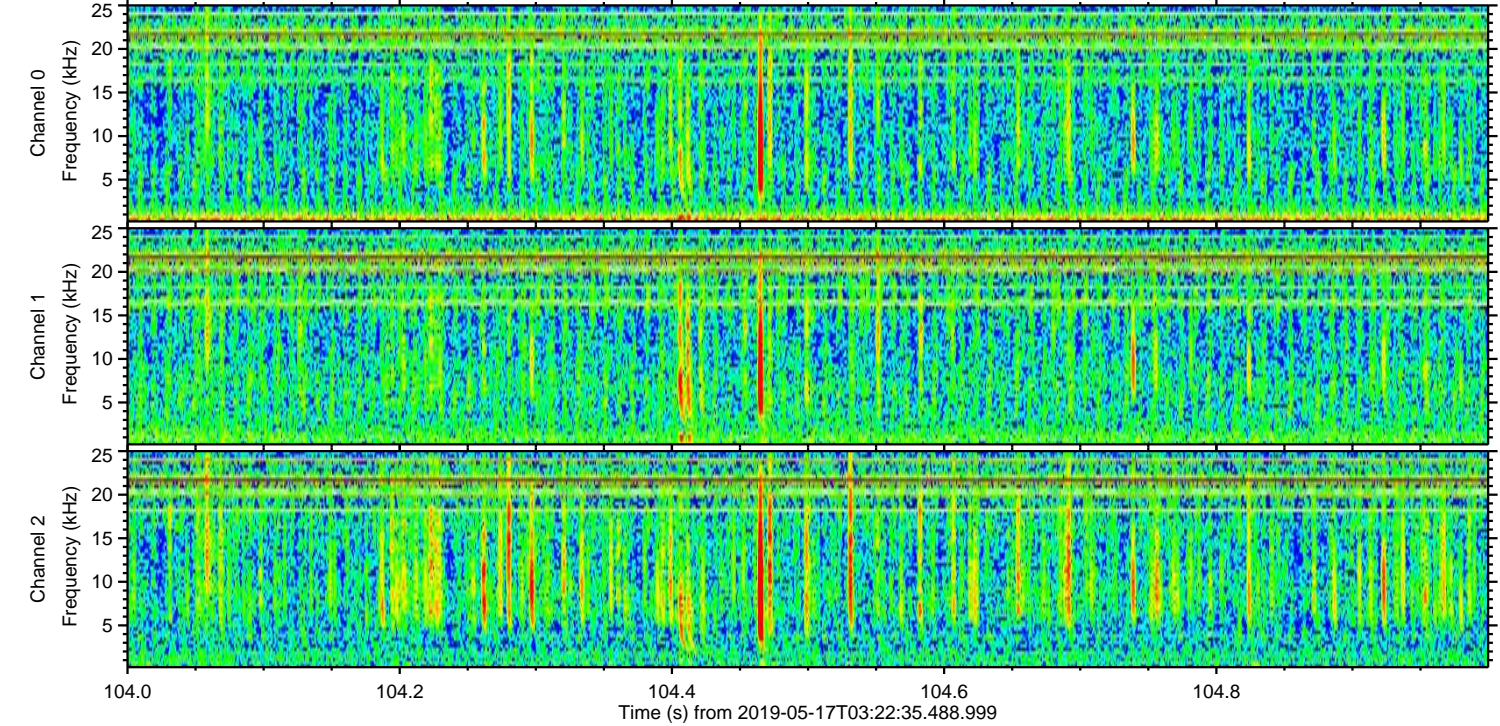
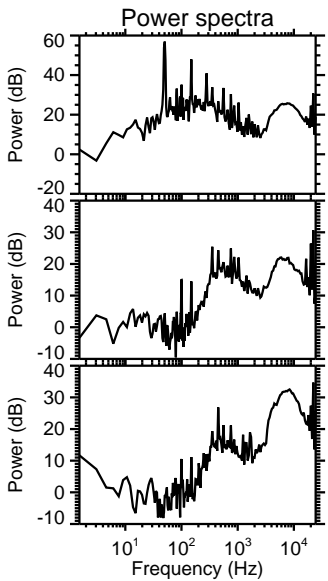
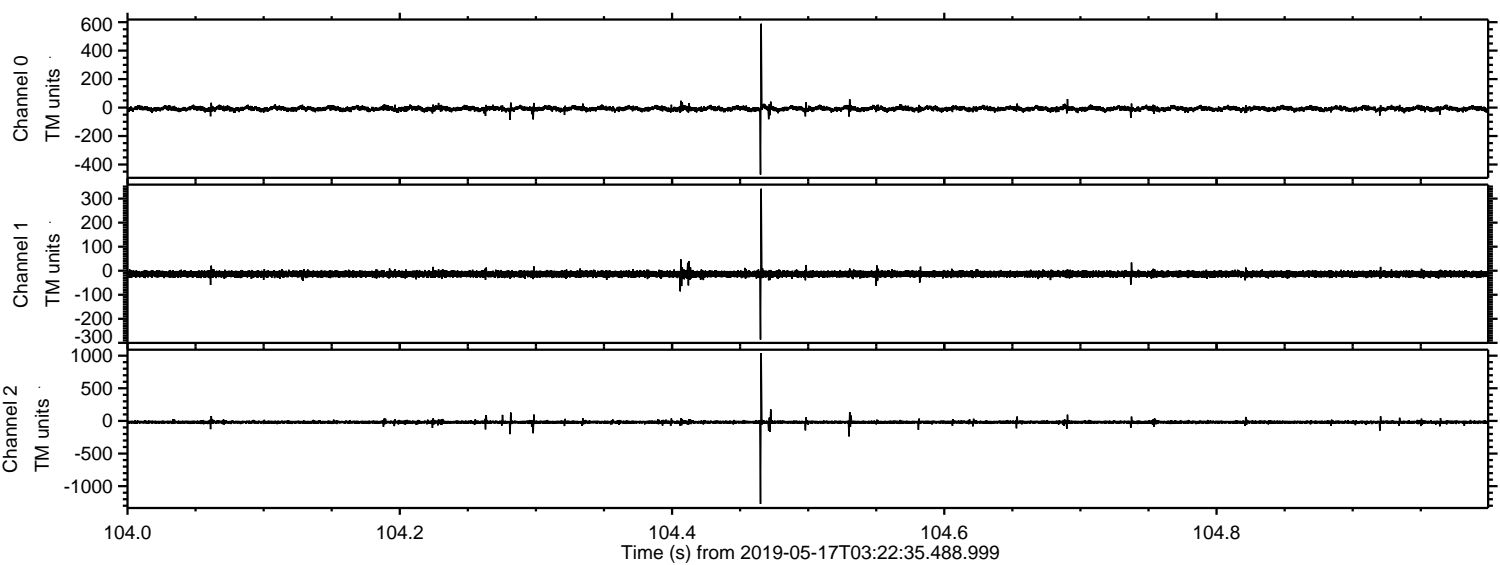



Processed Fri May 17 05:30:13 2019 by ELM ver.2012-10-06 from 001\_\_elm20190517\_032234\_\_dat00.bin

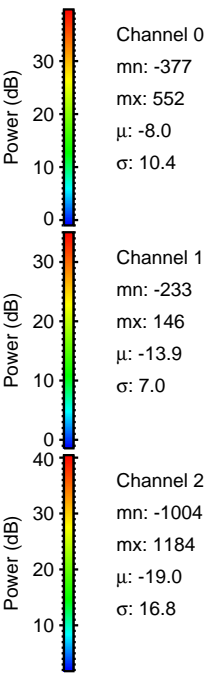
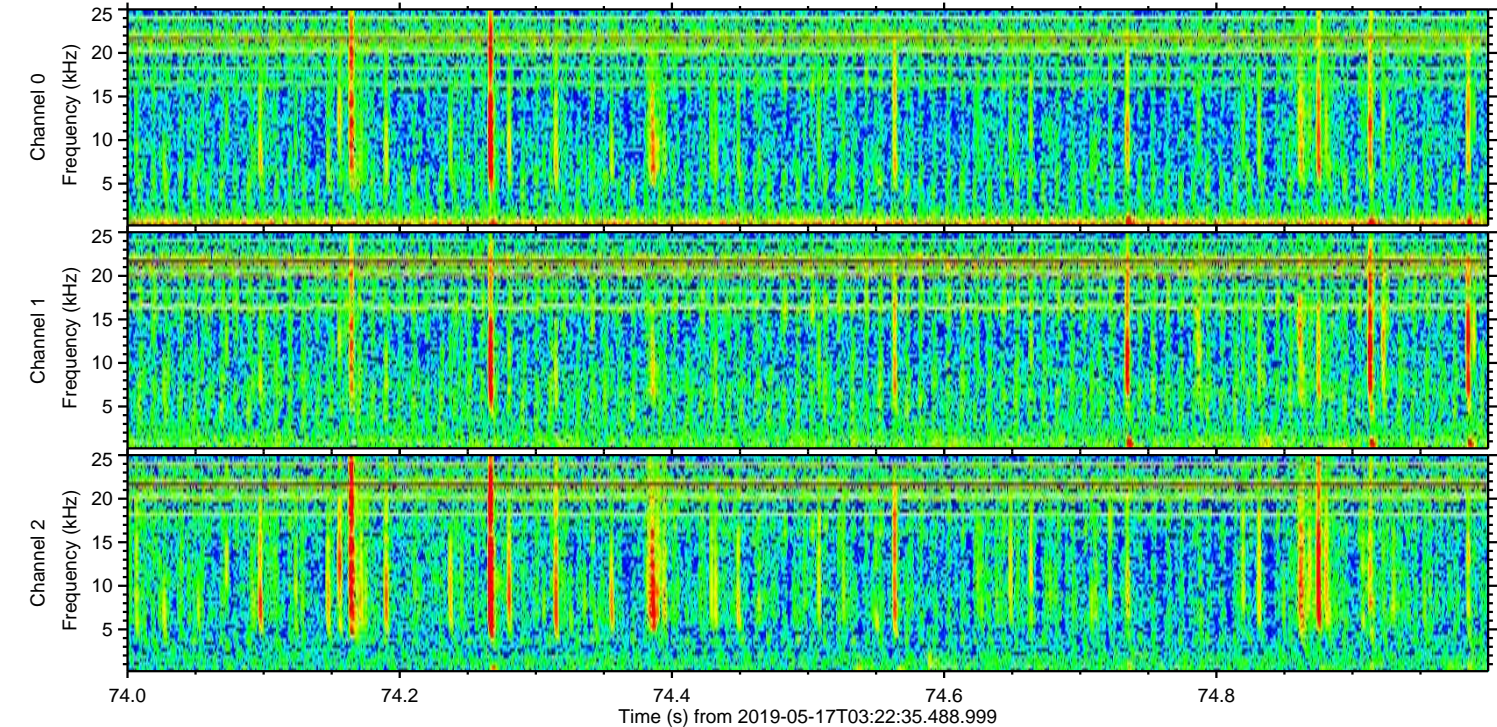
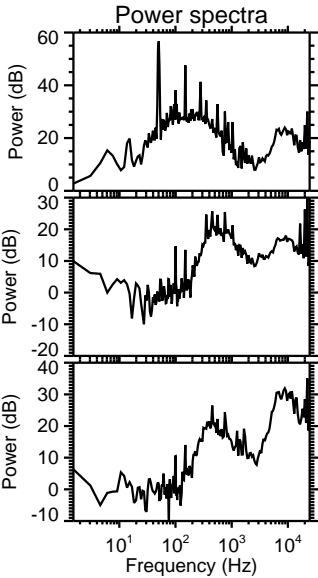
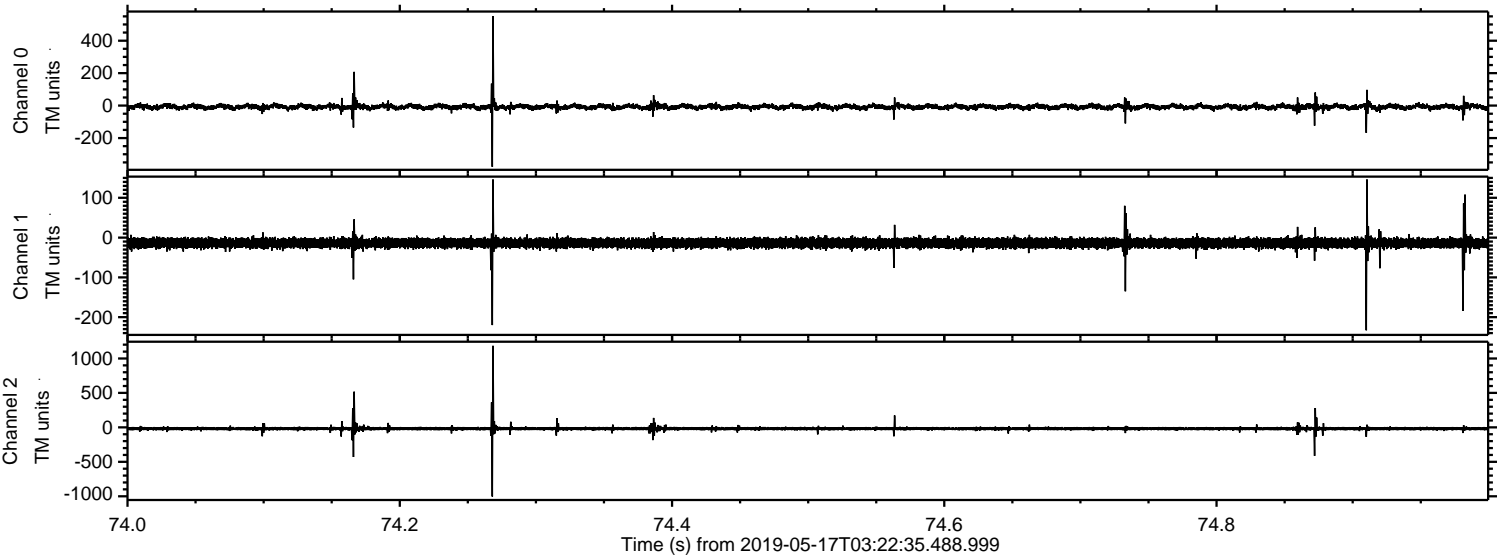



ELMAVAN 3D WAVEFORMS (Measured data sampled at 50 kHz) 50999 packets of 144 samples from 2019-05-17T03:22:35.488.999. Part 17/147

Processed Fri May 17 05:30:14 2019 by ELM ver.2012-10-06 from 001\_\_elm20190517\_032234\_\_dat00.bin

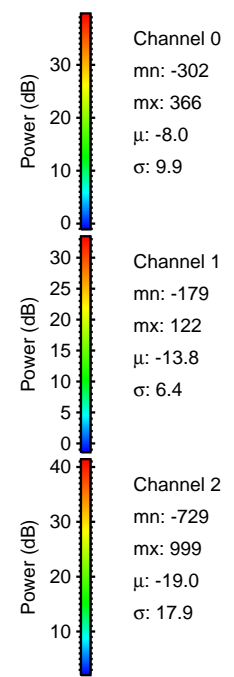
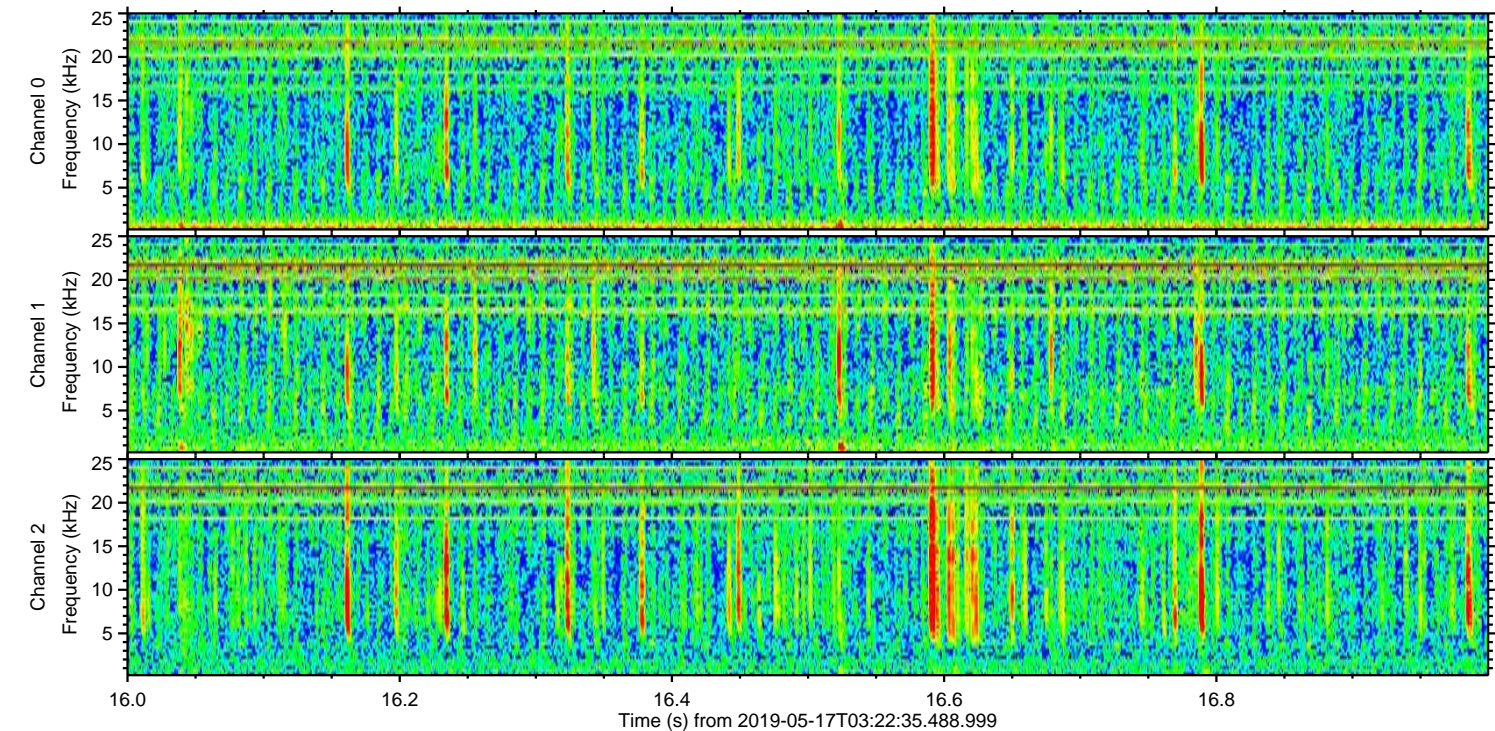
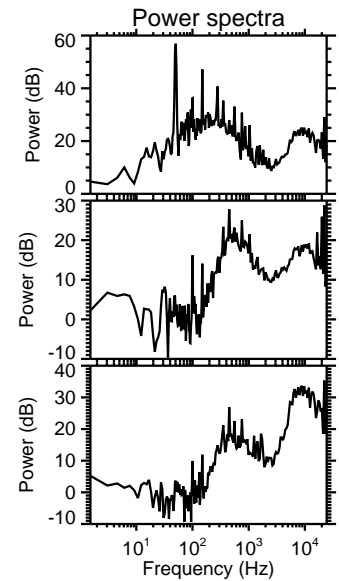
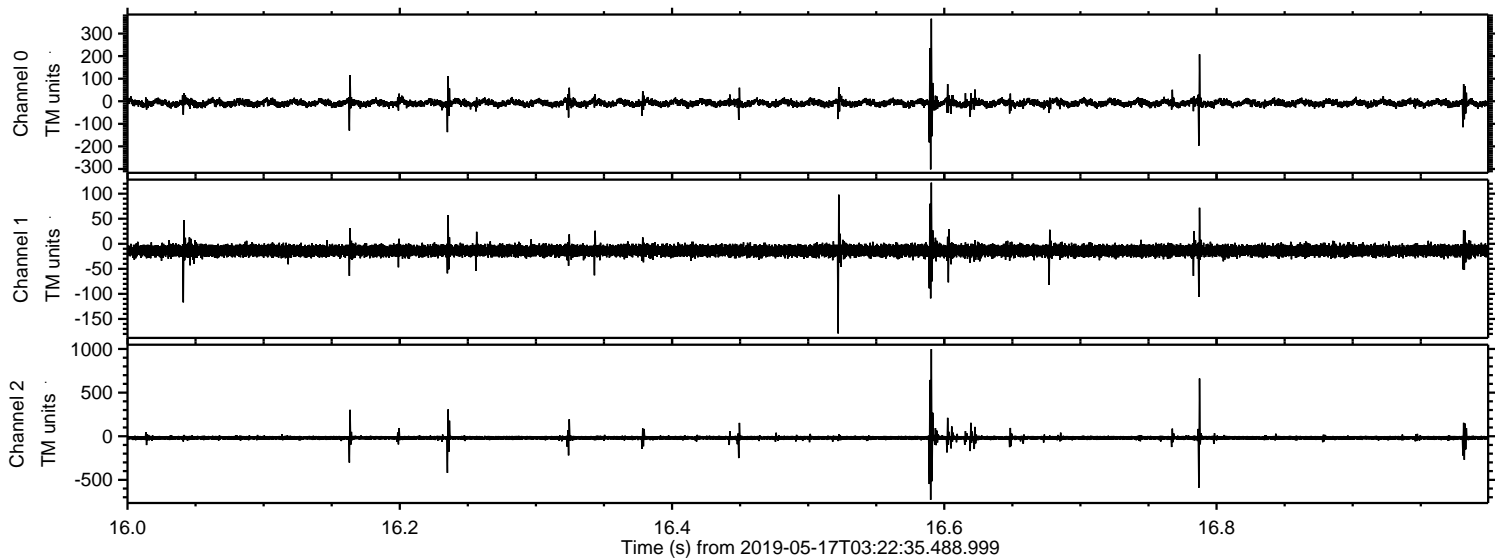



ELMAVAN 3D WAVEFORMS (Measured data sampled at 50 kHz) 50999 packets of 144 samples from 2019-05-17T03:22:35.488.999. Part 117/147

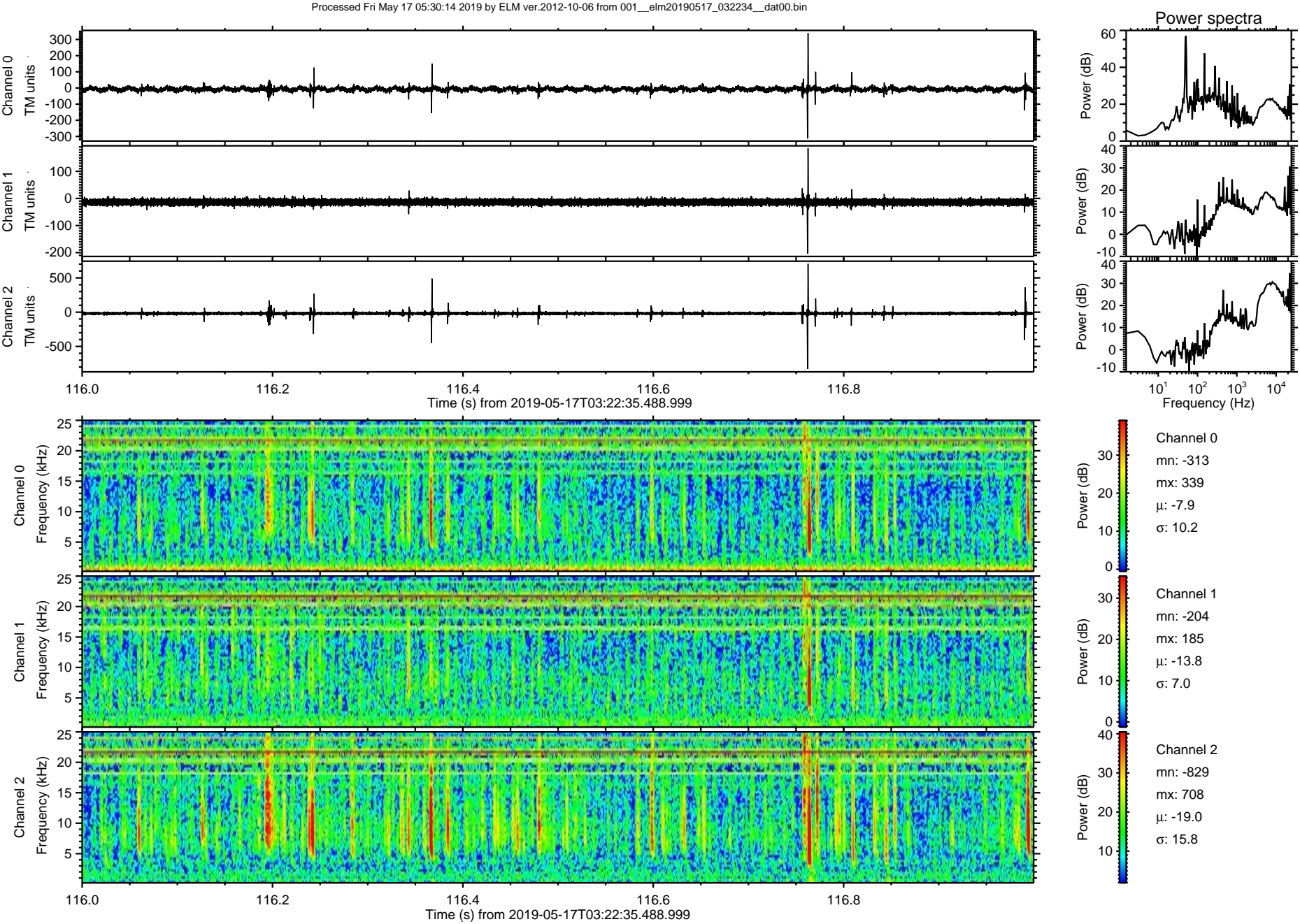



Processed Fri May 17 05:30:15 2019 by ELM ver.2012-10-06 from 001\_\_elm20190517\_032234\_\_dat00.bin

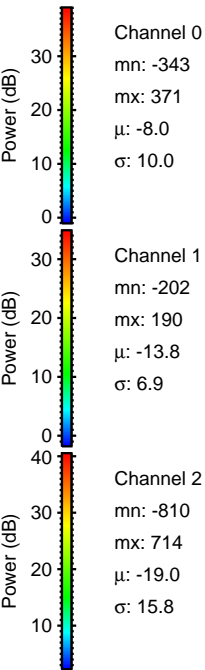
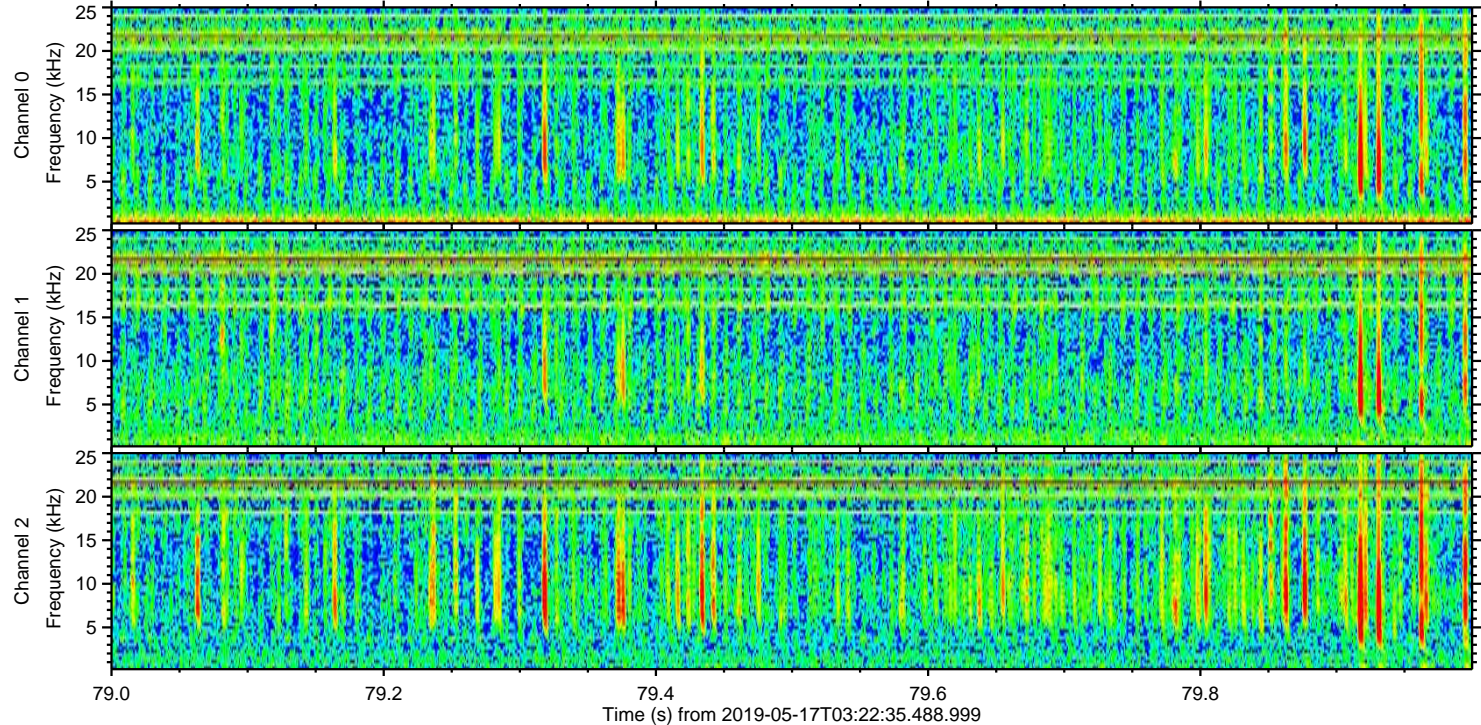
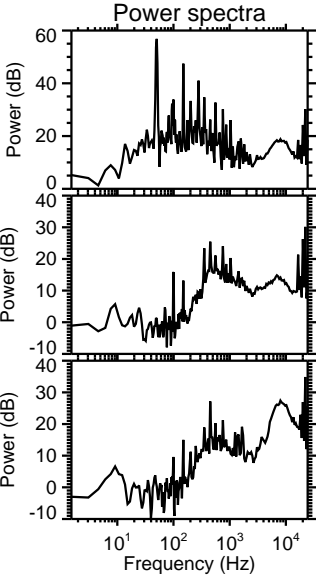
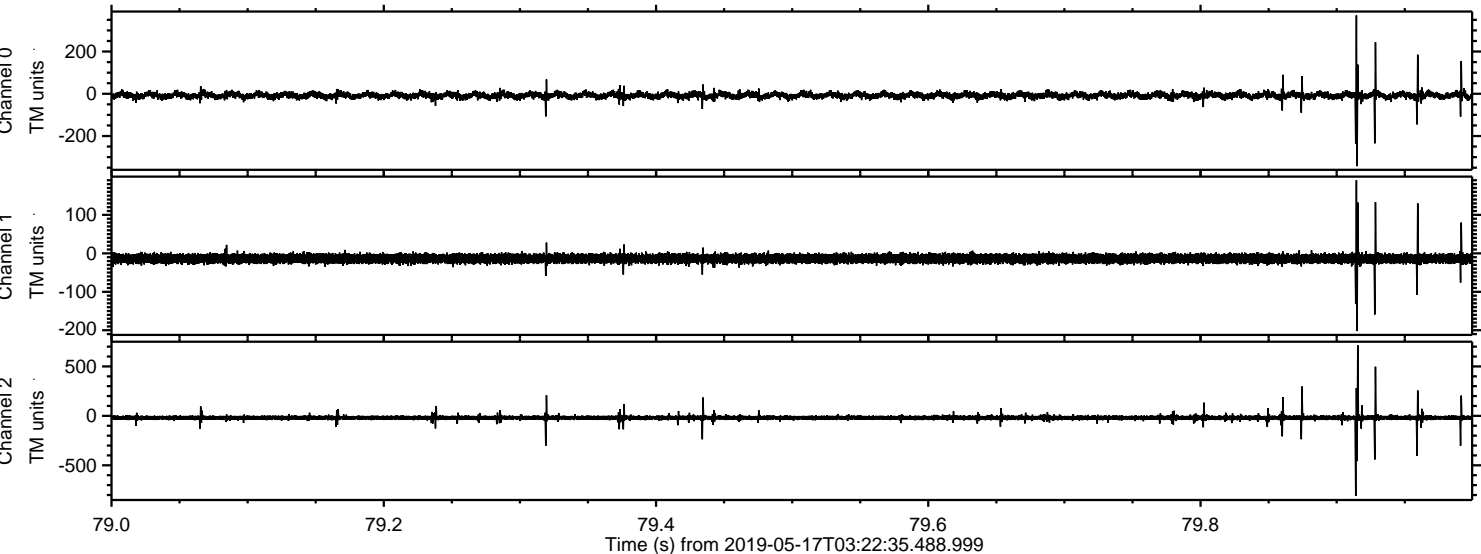



Processed Fri May 17 05:30:15 2019 by ELM ver.2012-10-06 from 001\_\_elm20190517\_032234\_\_dat00.bin

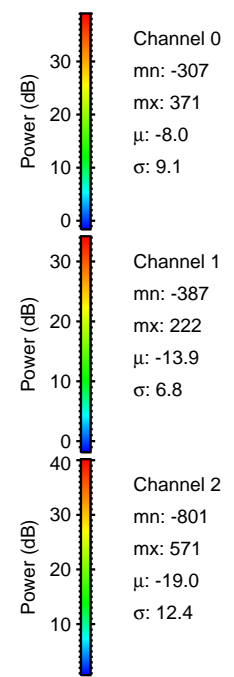
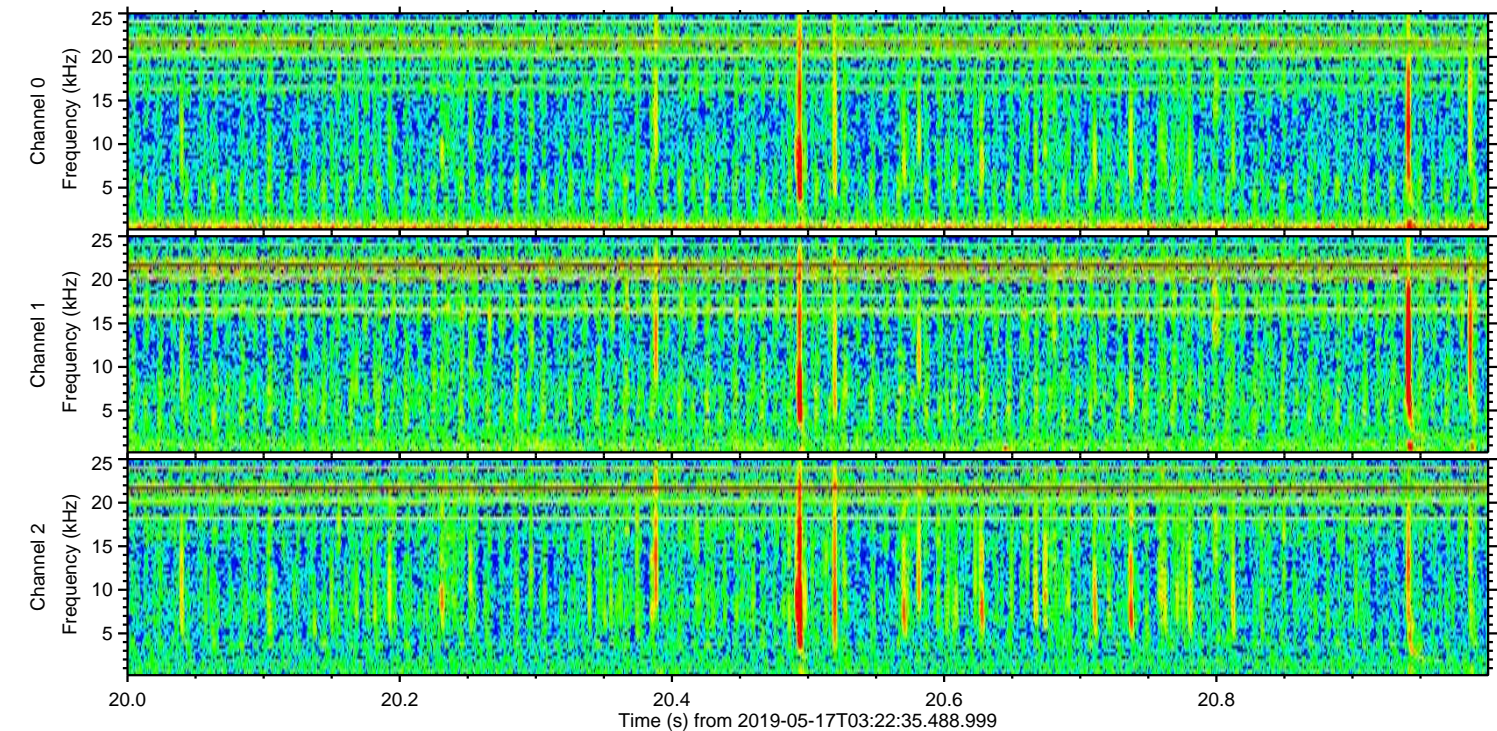
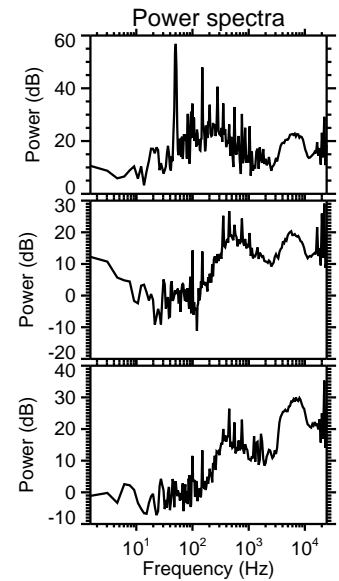
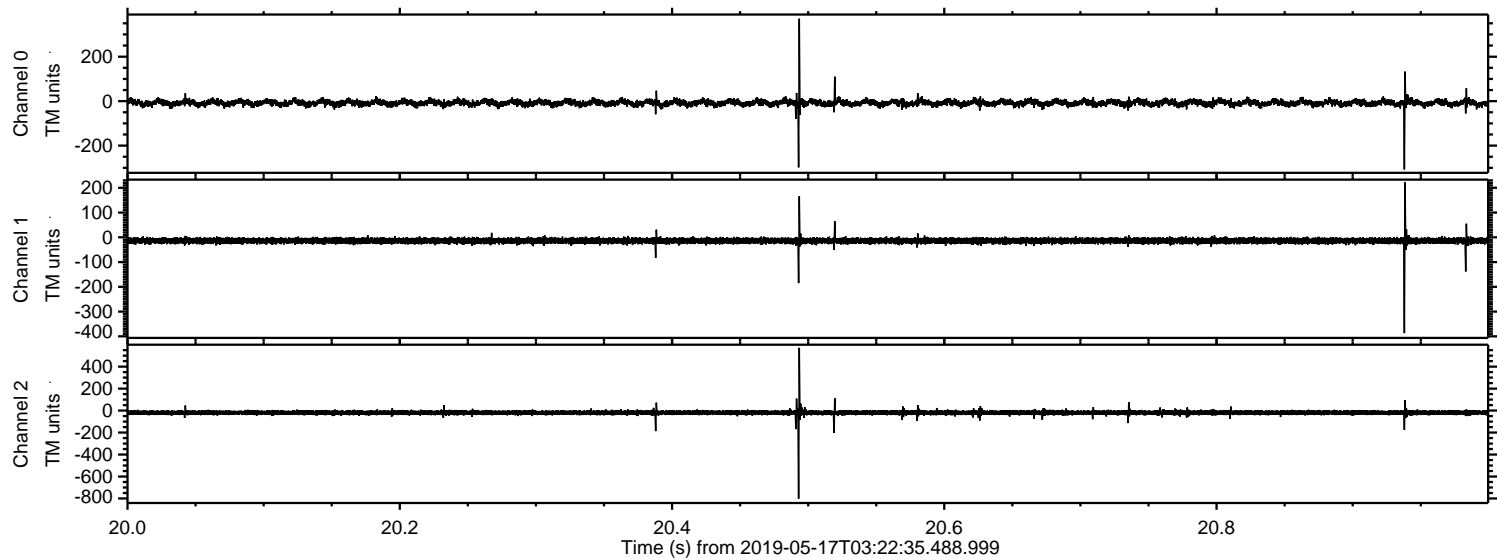



Processed Fri May 17 05:30:16 2019 by ELM ver.2012-10-06 from 001\_\_elm20190517\_032234\_\_dat00.bin

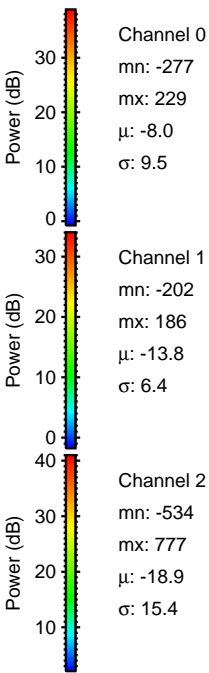
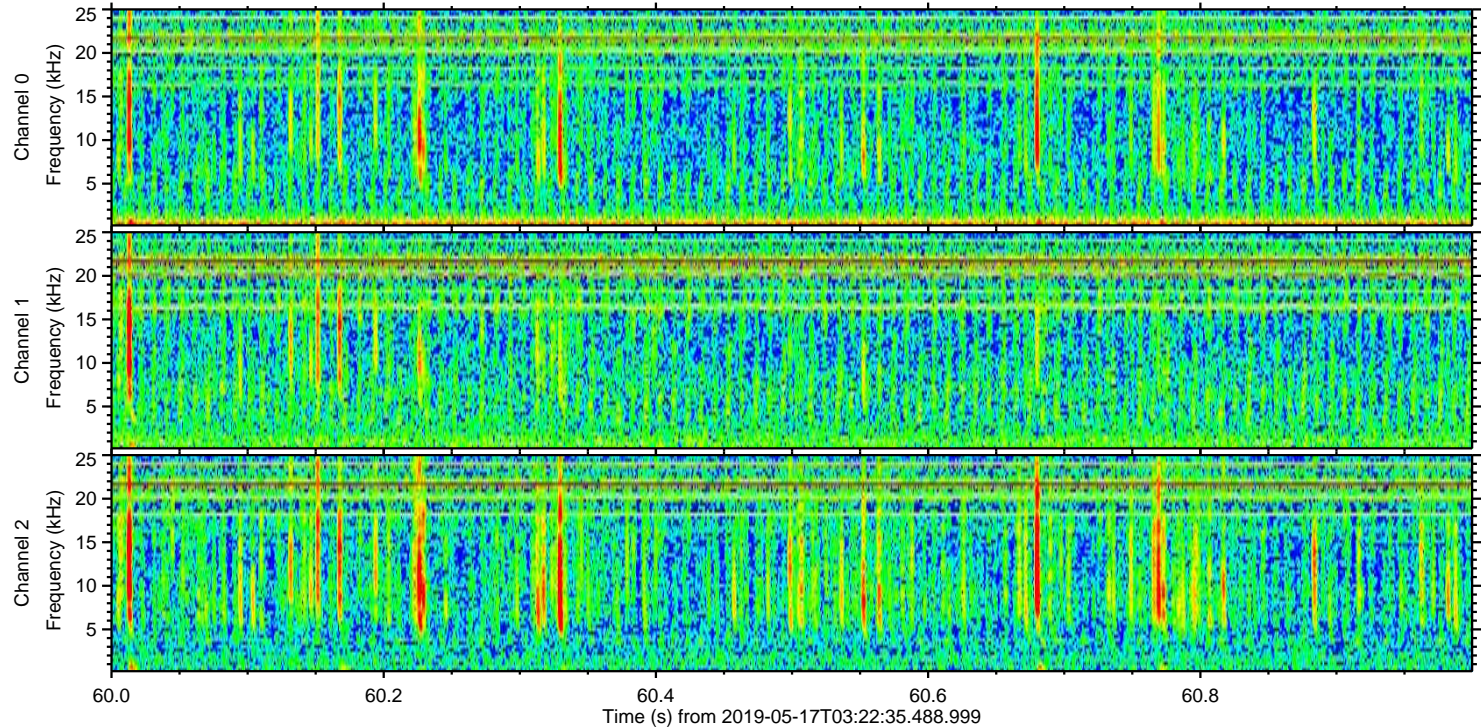
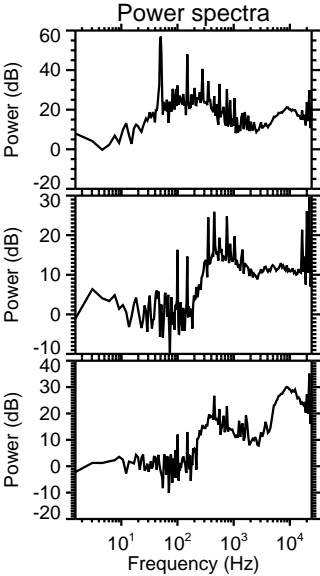
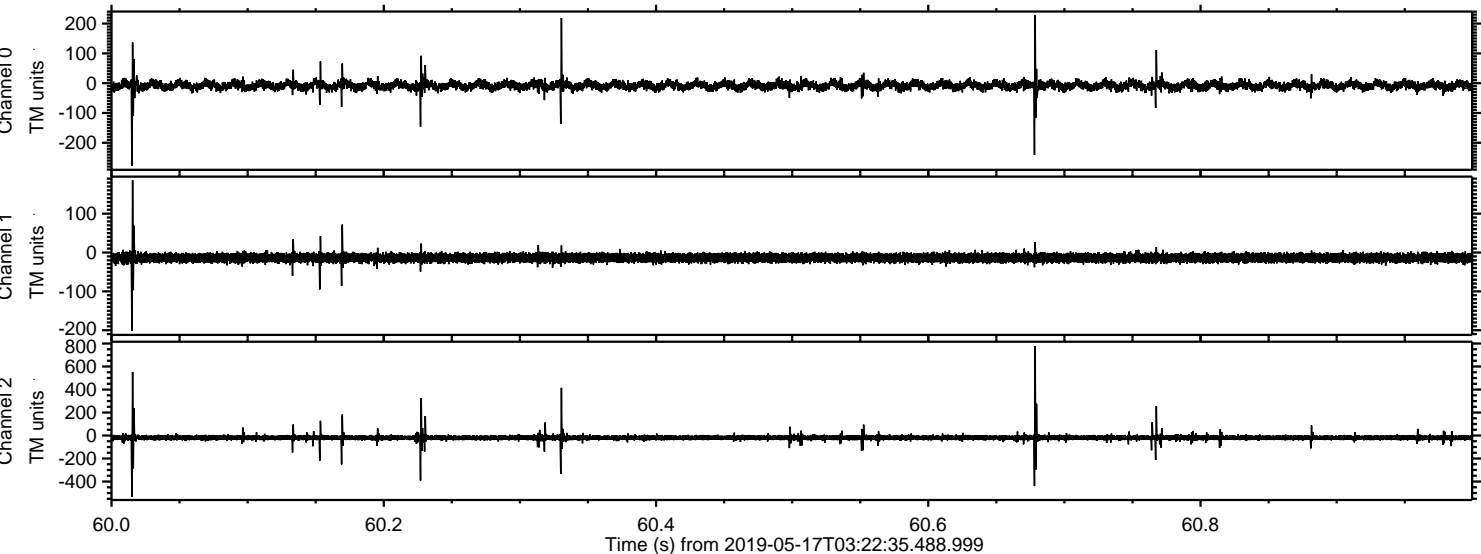



Processed Fri May 17 05:30:17 2019 by ELM ver.2012-10-06 from 001\_\_elm20190517\_032234\_\_dat00.bin

