

ELMAVAN 3D WAVEFORMS (Measured data sampled at 50 kHz) 51000 packets of 144 samples from 2019-05-16T22:52:23.961.000.

Processed Fri May 17 01:00:05 2019 by ELM ver.2012-10-06 from 001__elm20190516_225222__dat00.bin

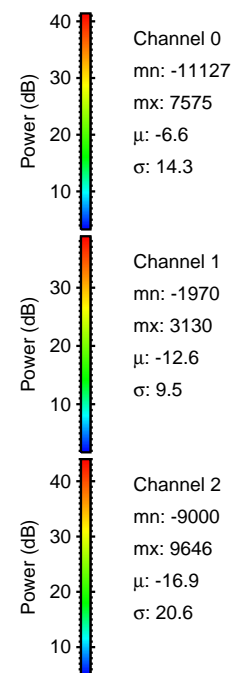
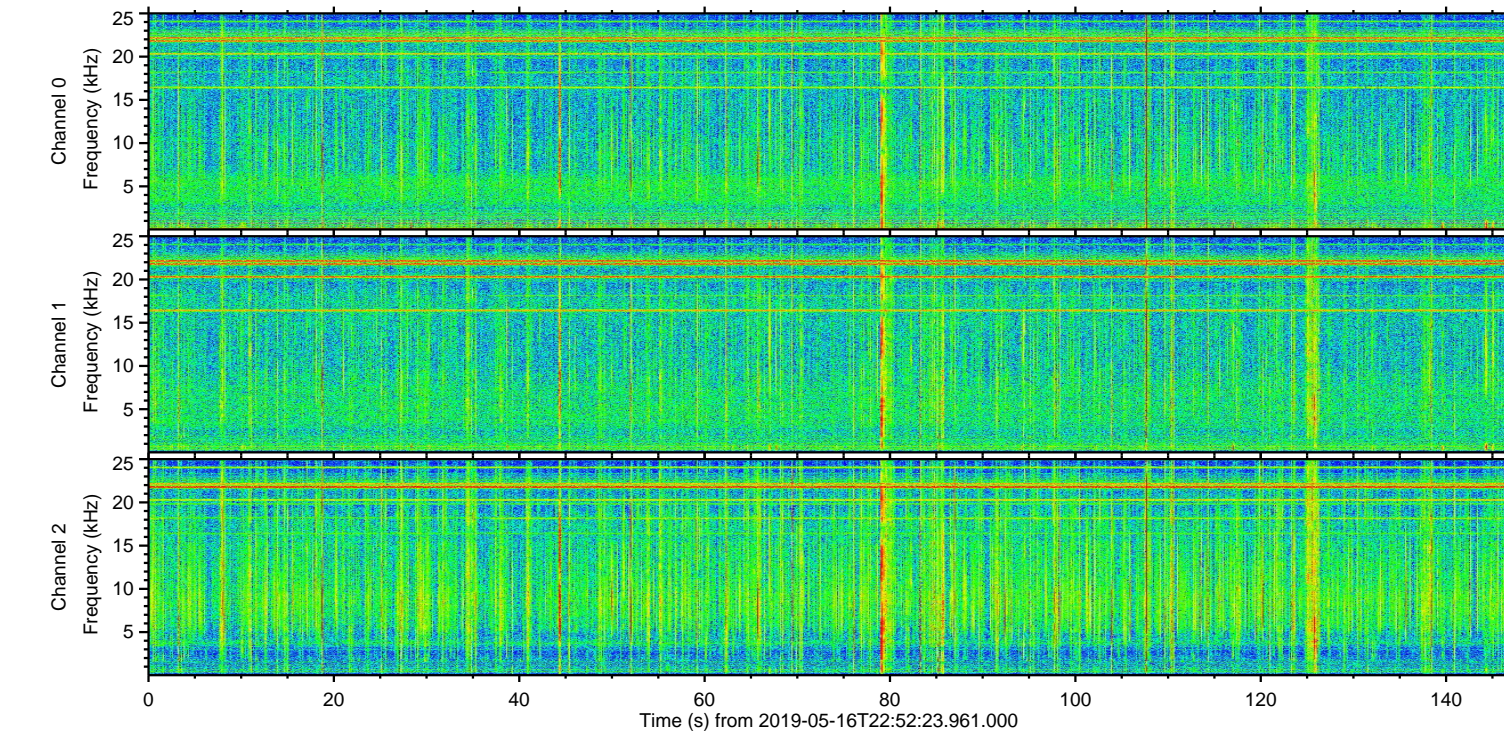
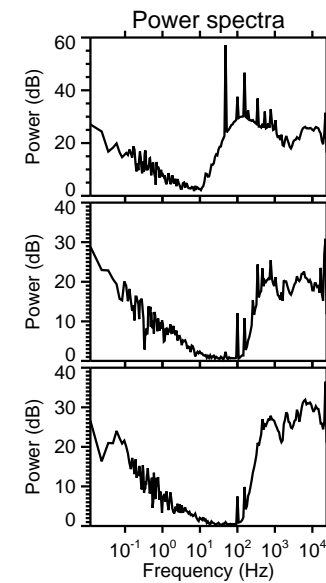
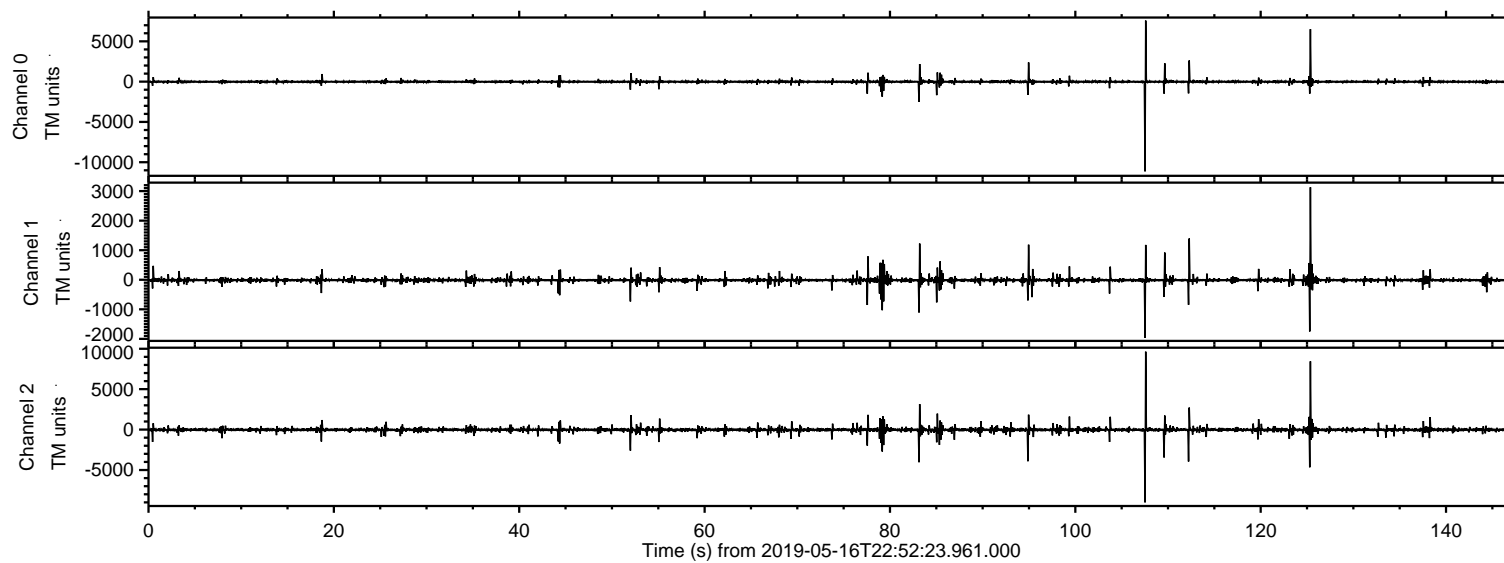

ELMAVAN 3D WAVEFORMS (Measured data sampled at 50 kHz) 51000 packets of 144 samples from 2019-05-16T22:52:23.961.000. Part 108/147

Processed Fri May 17 01:00:14 2019 by ELM ver.2012-10-06 from 001__elm20190516_225222__dat00.bin

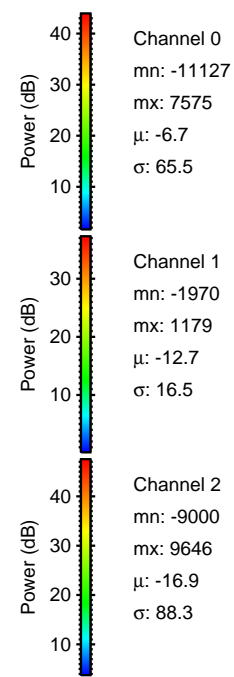
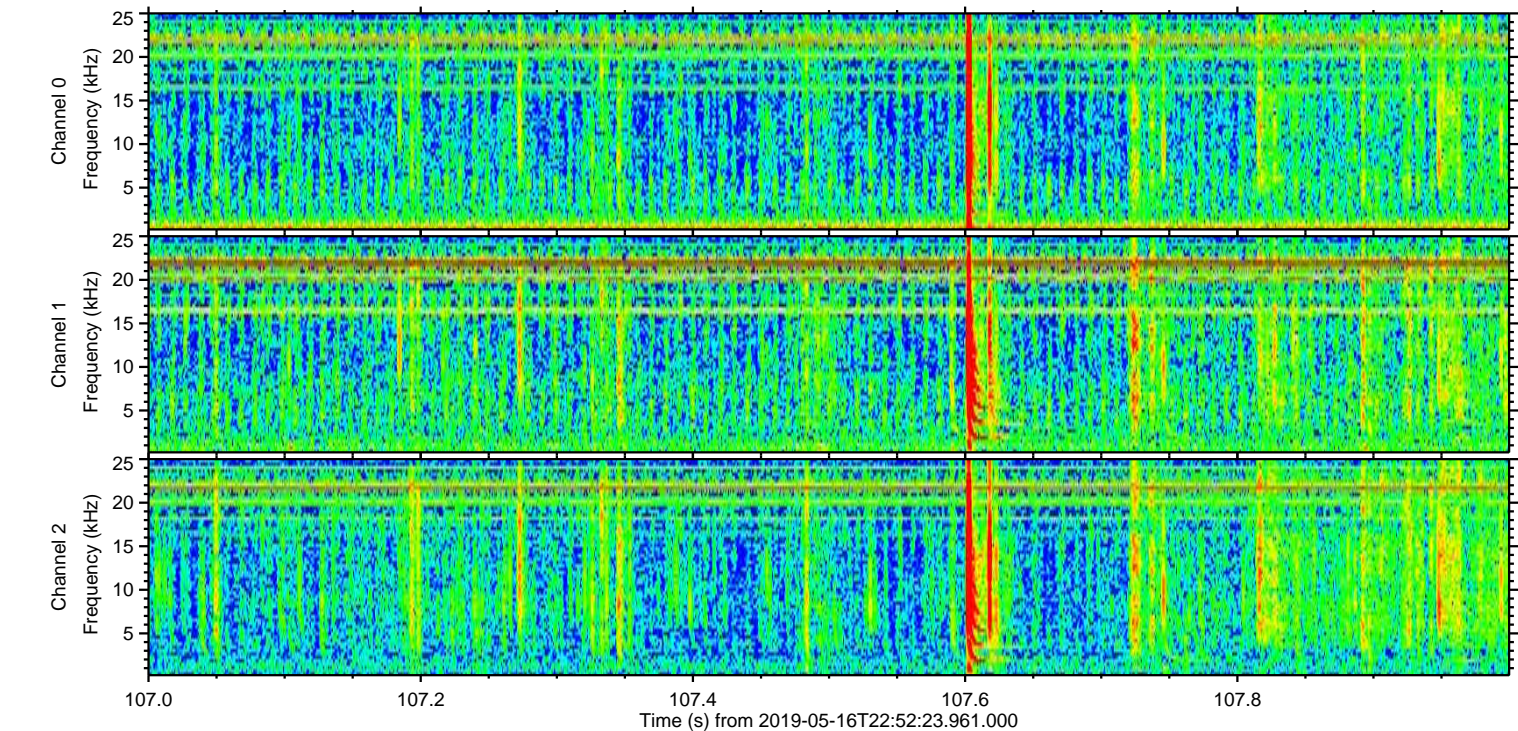
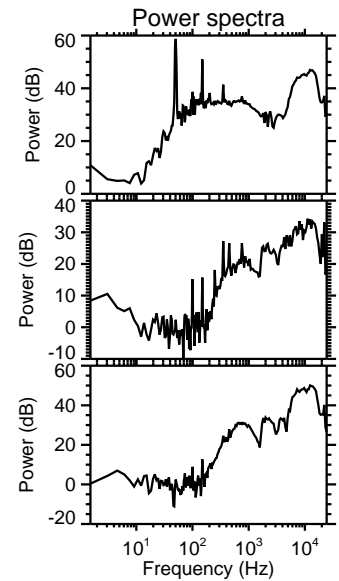
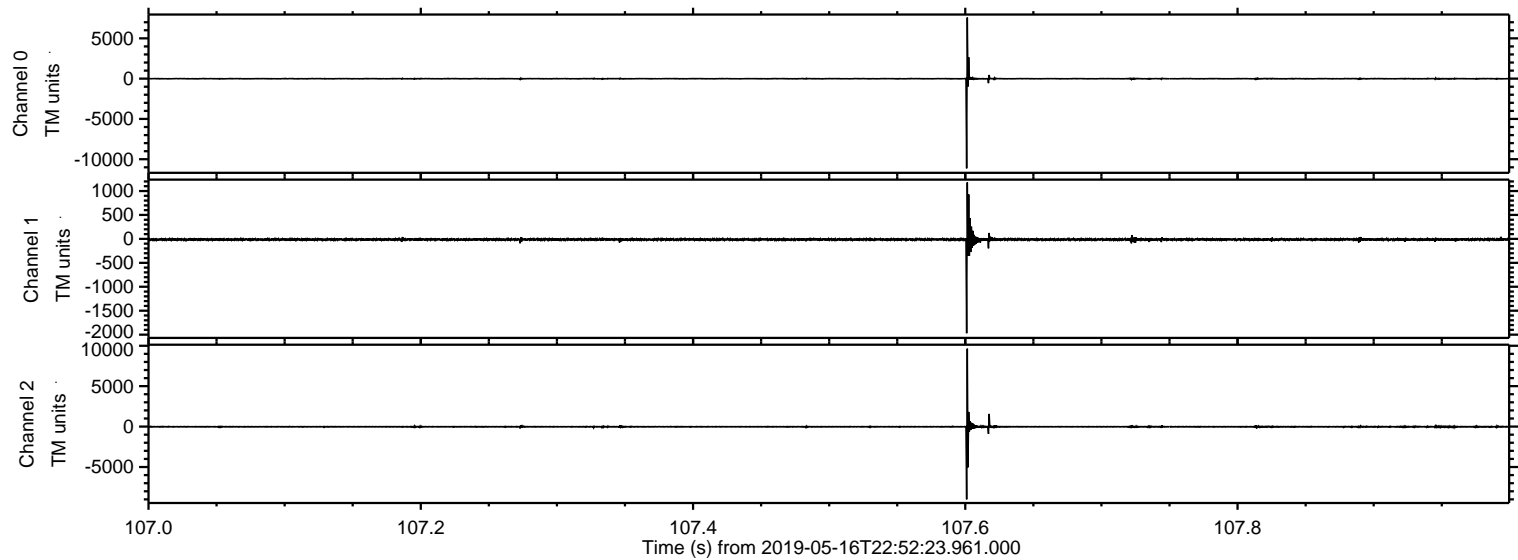

ELMAVAN 3D WAVEFORMS (Measured data sampled at 50 kHz) 51000 packets of 144 samples from 2019-05-16T22:52:23.961.000. Part 126/147

Processed Fri May 17 01:00:15 2019 by ELM ver.2012-10-06 from 001__elm20190516_225222__dat00.bin

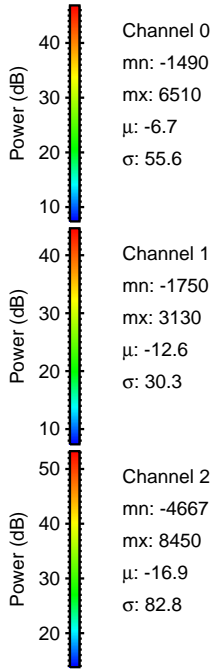
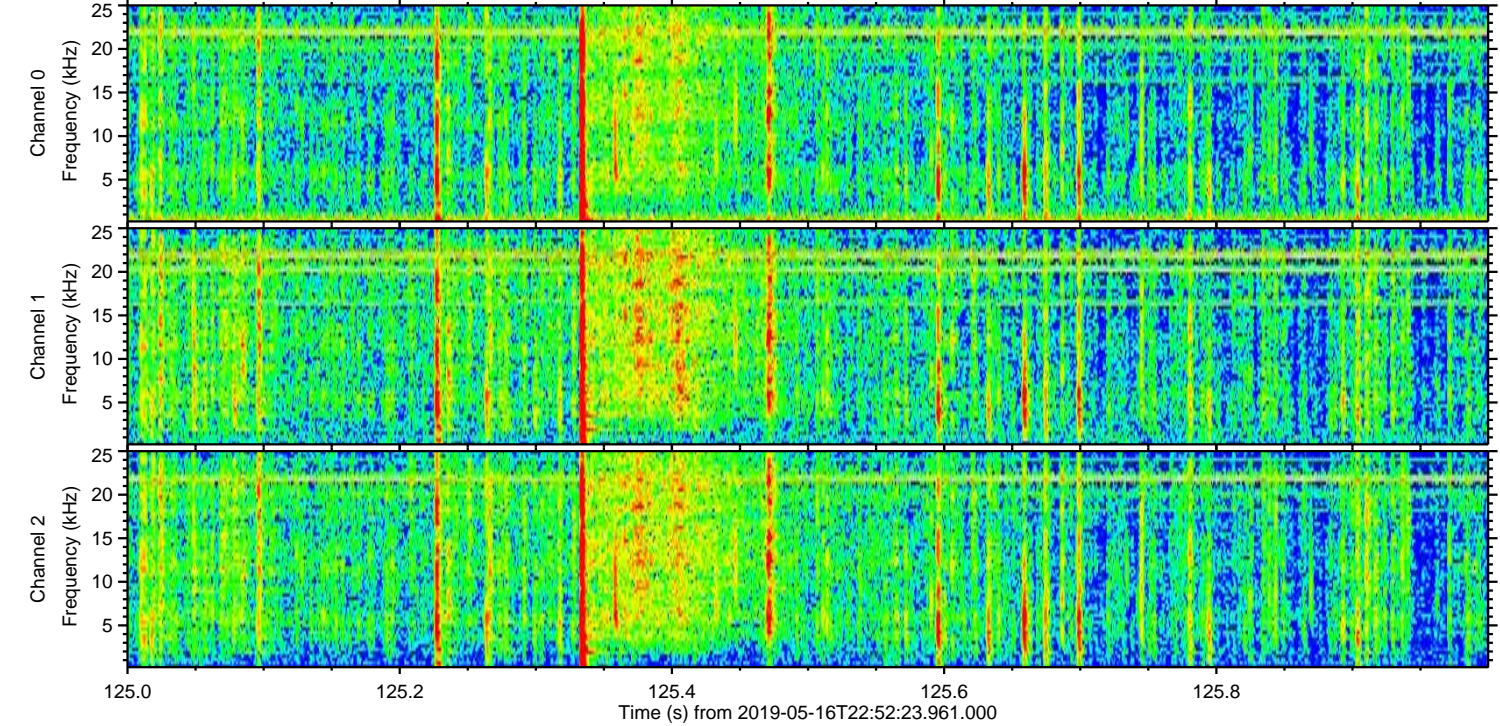
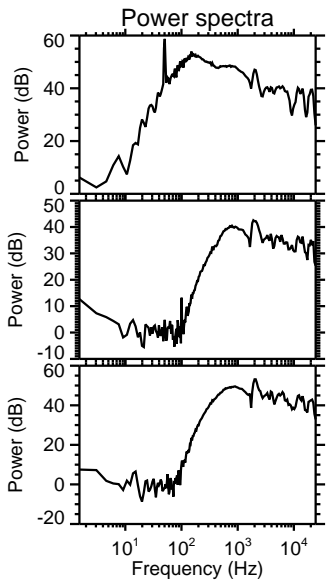
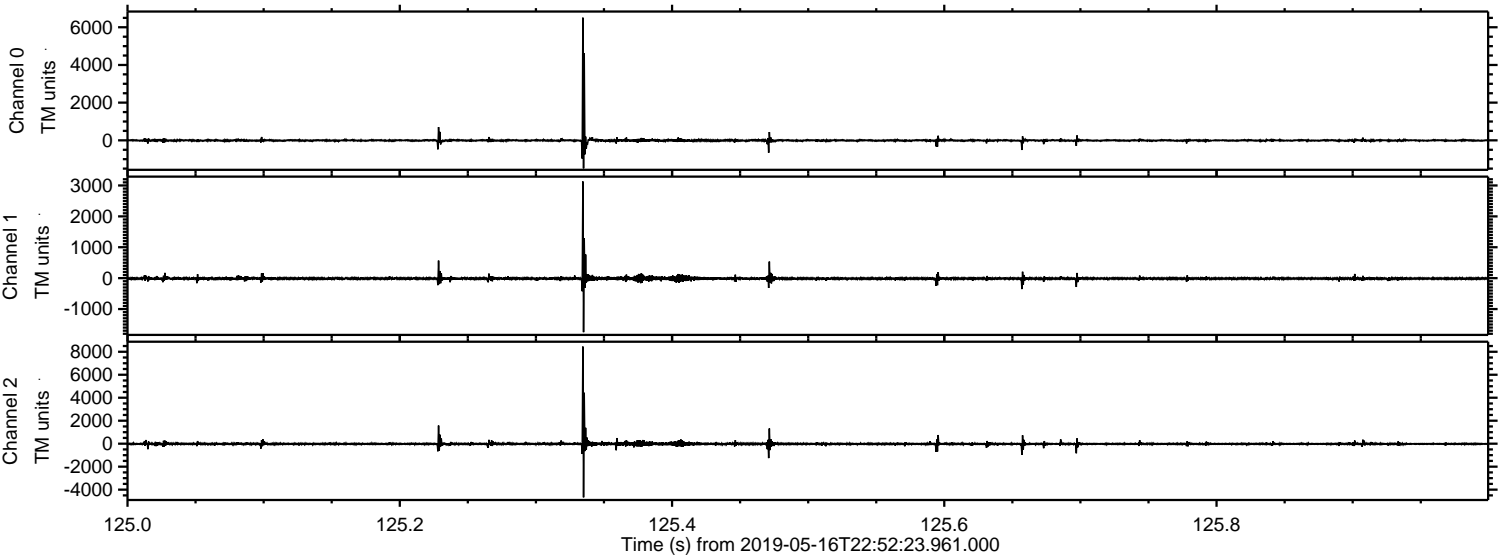

Processed Fri May 17 01:00:15 2019 by ELM ver.2012-10-06 from 001__elm20190516_225222__dat00.bin

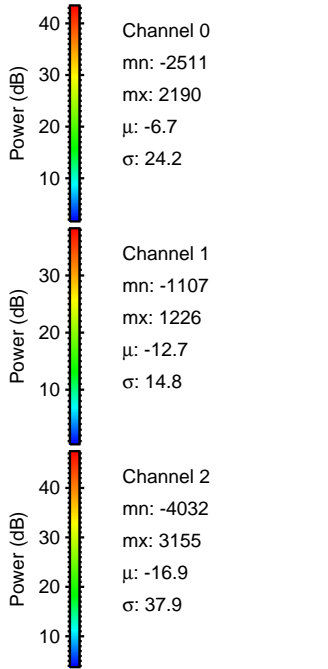
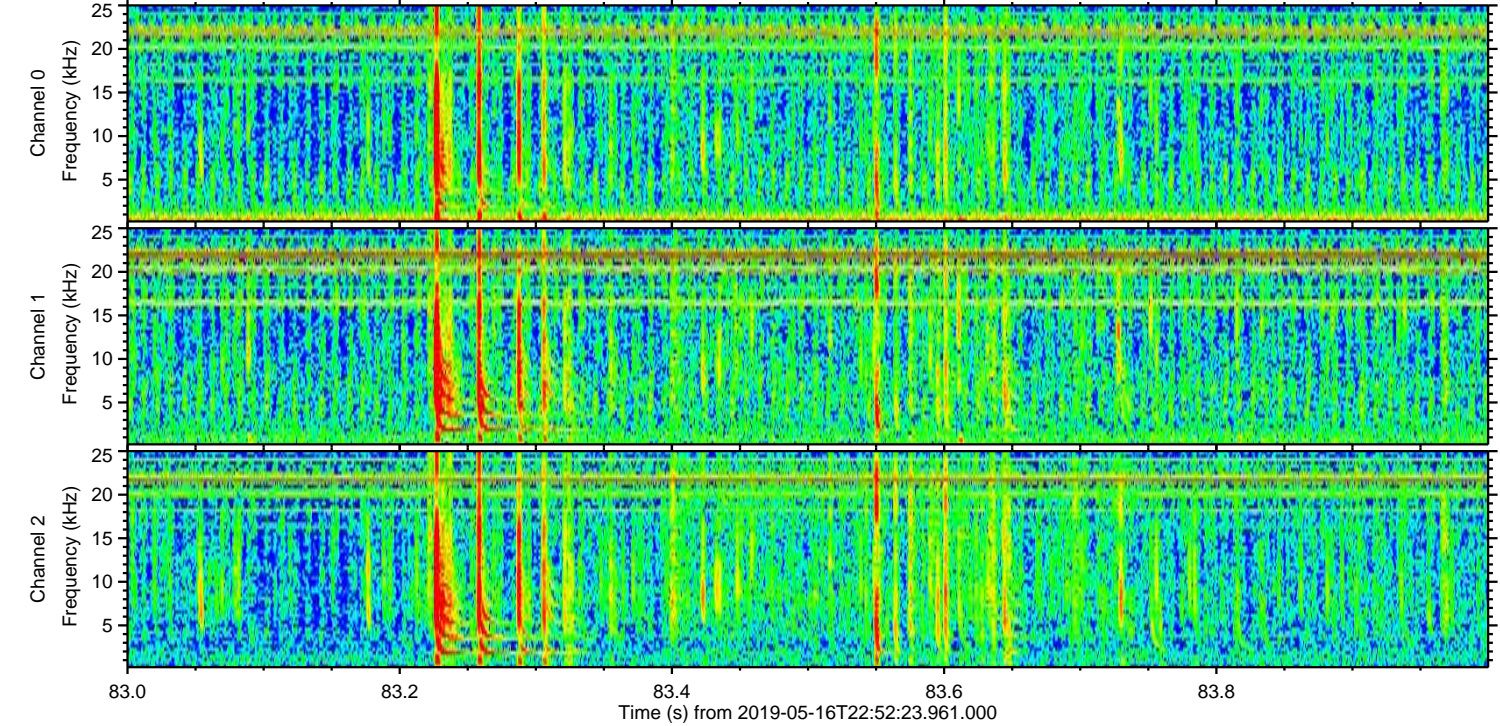
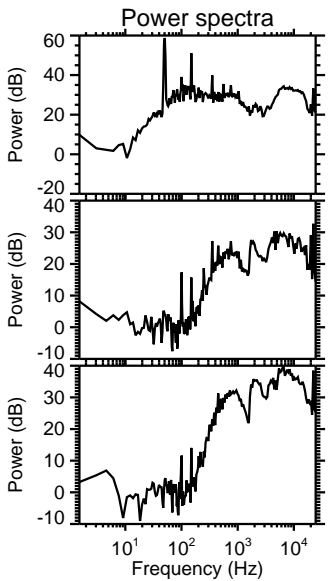
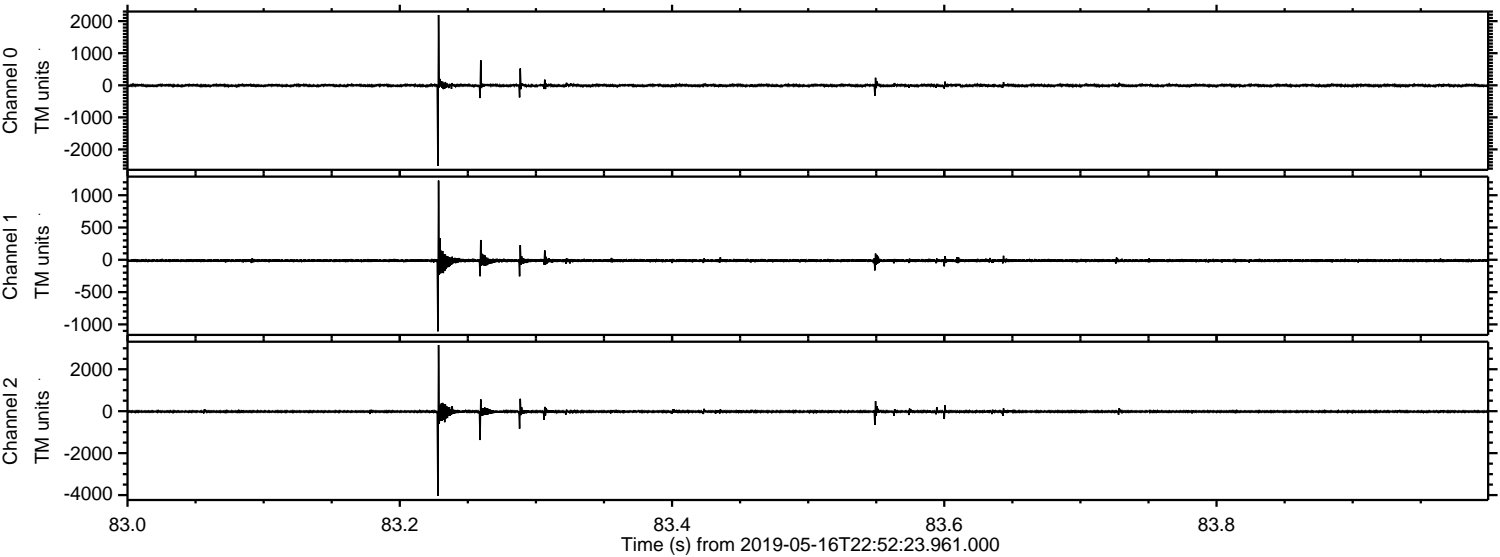

ELMAVAN 3D WAVEFORMS (Measured data sampled at 50 kHz) 51000 packets of 144 samples from 2019-05-16T22:52:23.961.000. Part 113/147

Processed Fri May 17 01:00:16 2019 by ELM ver.2012-10-06 from 001__elm20190516_225222__dat00.bin

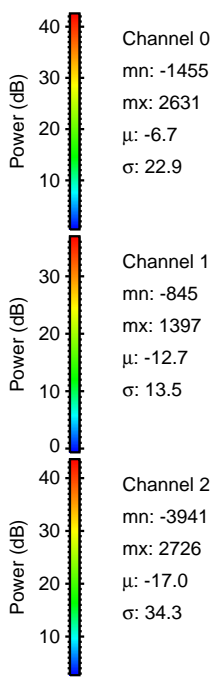
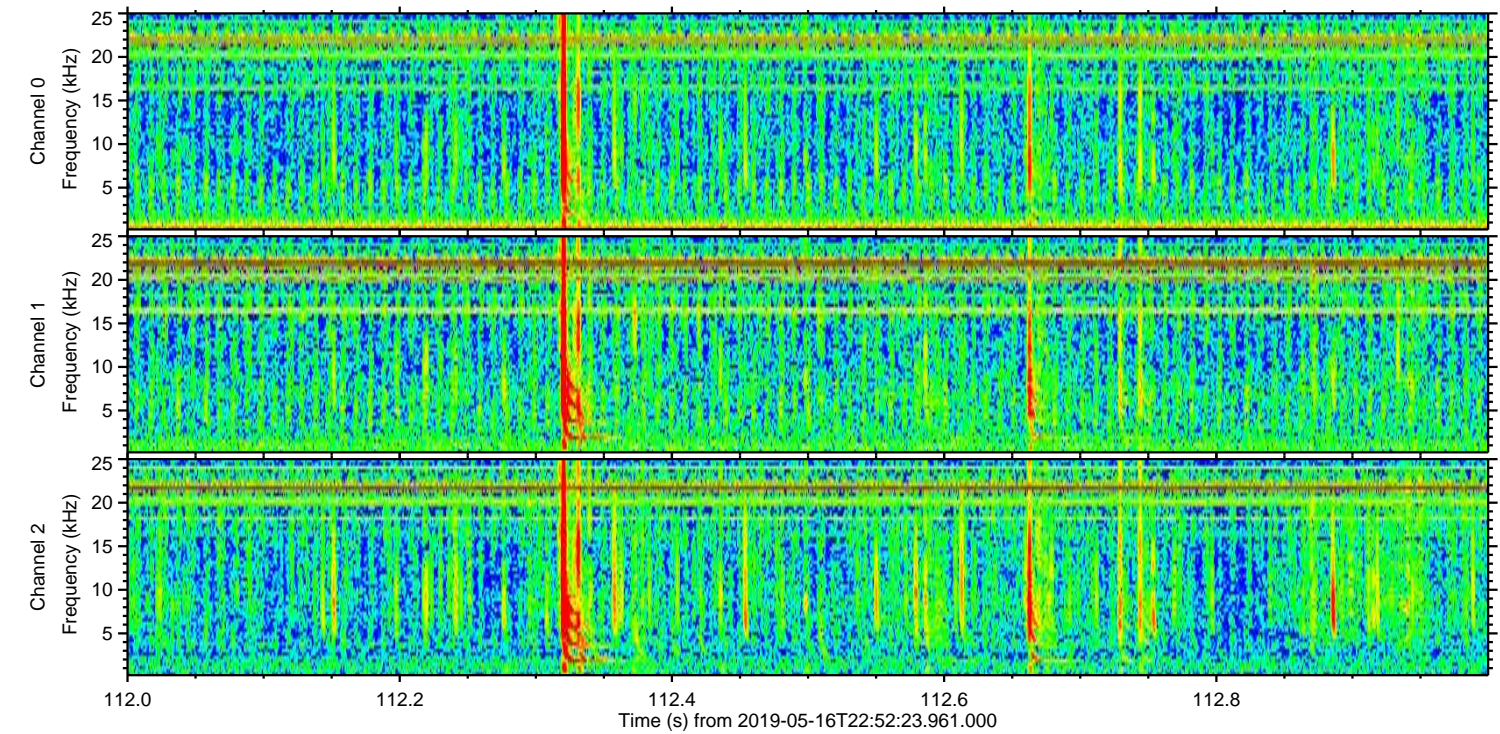
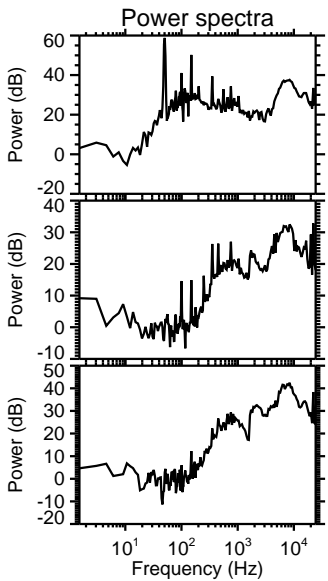
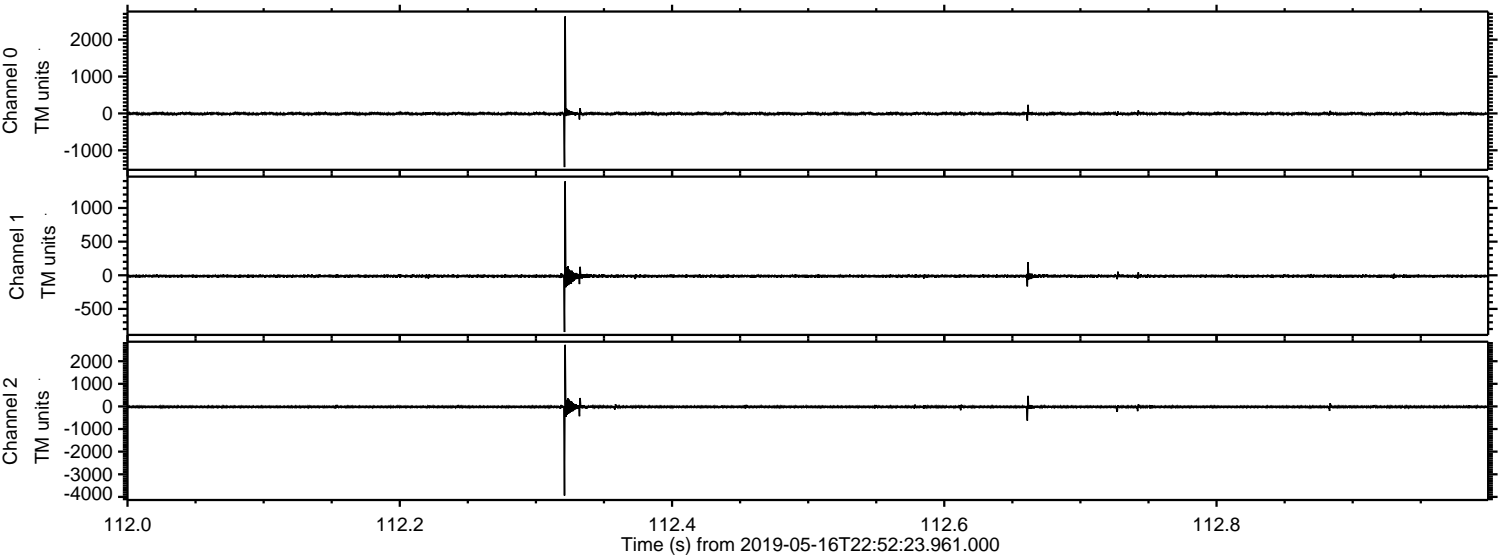

Processed Fri May 17 01:00:16 2019 by ELM ver.2012-10-06 from 001__elm20190516_225222__dat00.bin

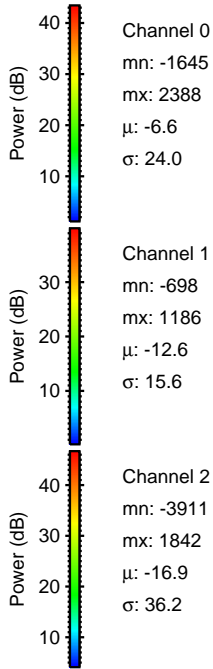
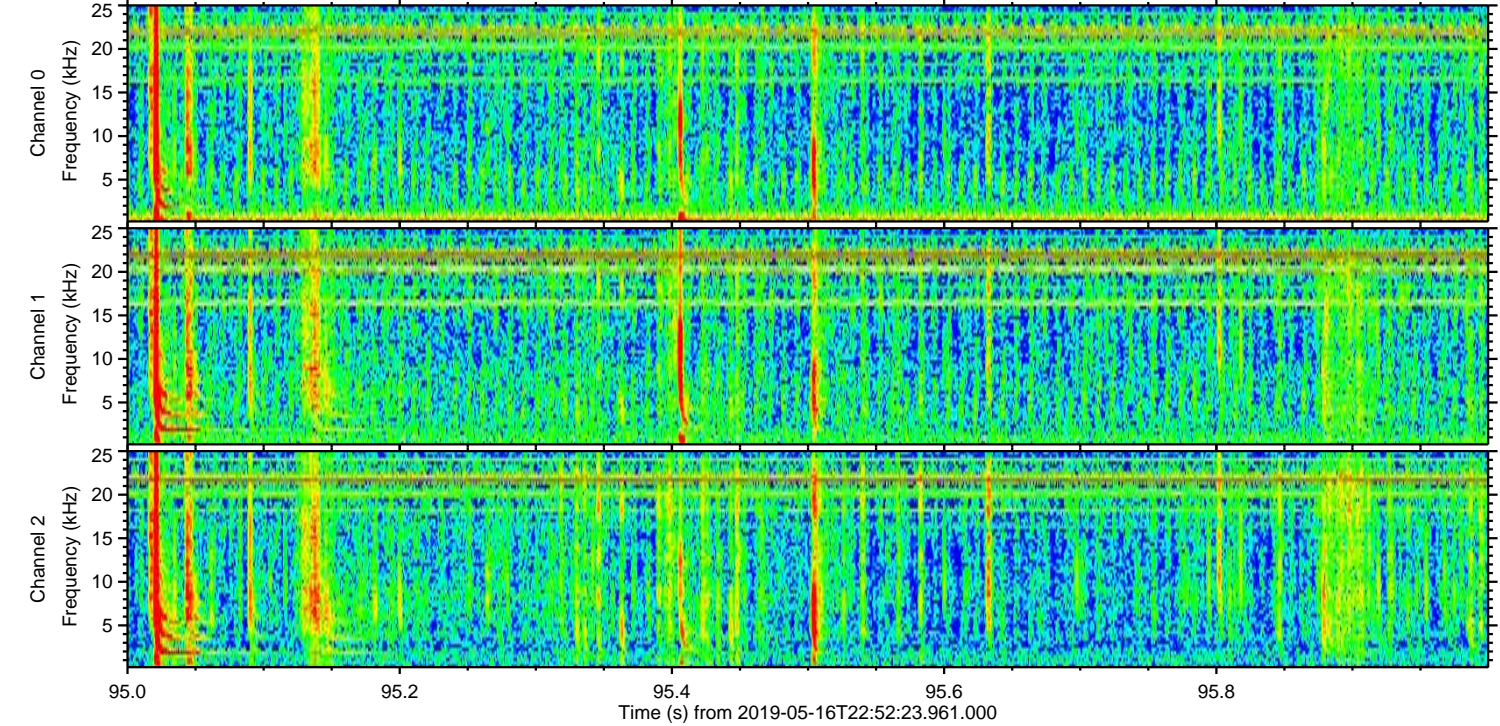
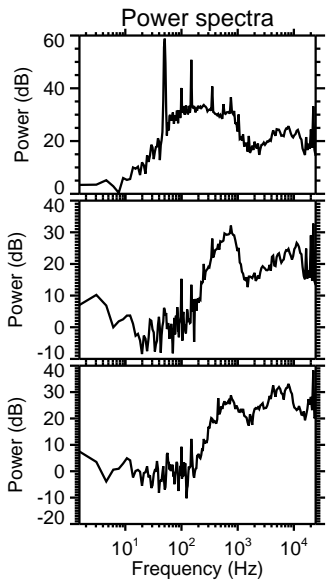
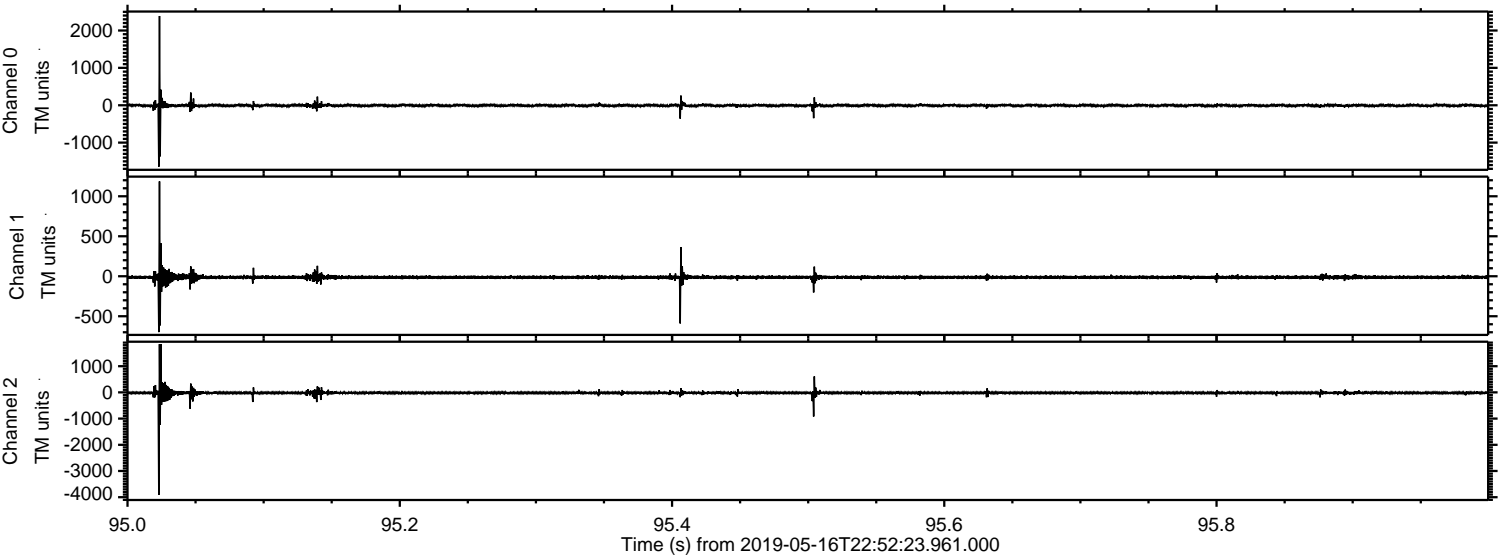

ELMAVAN 3D WAVEFORMS (Measured data sampled at 50 kHz) 51000 packets of 144 samples from 2019-05-16T22:52:23.961.000. Part 110/147

Processed Fri May 17 01:00:17 2019 by ELM ver.2012-10-06 from 001__elm20190516_225222__dat00.bin

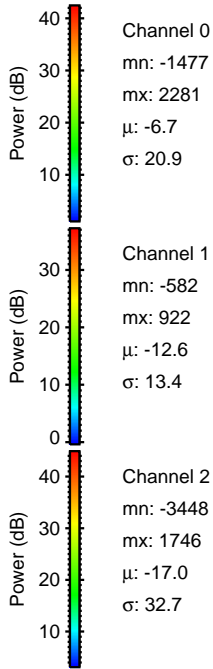
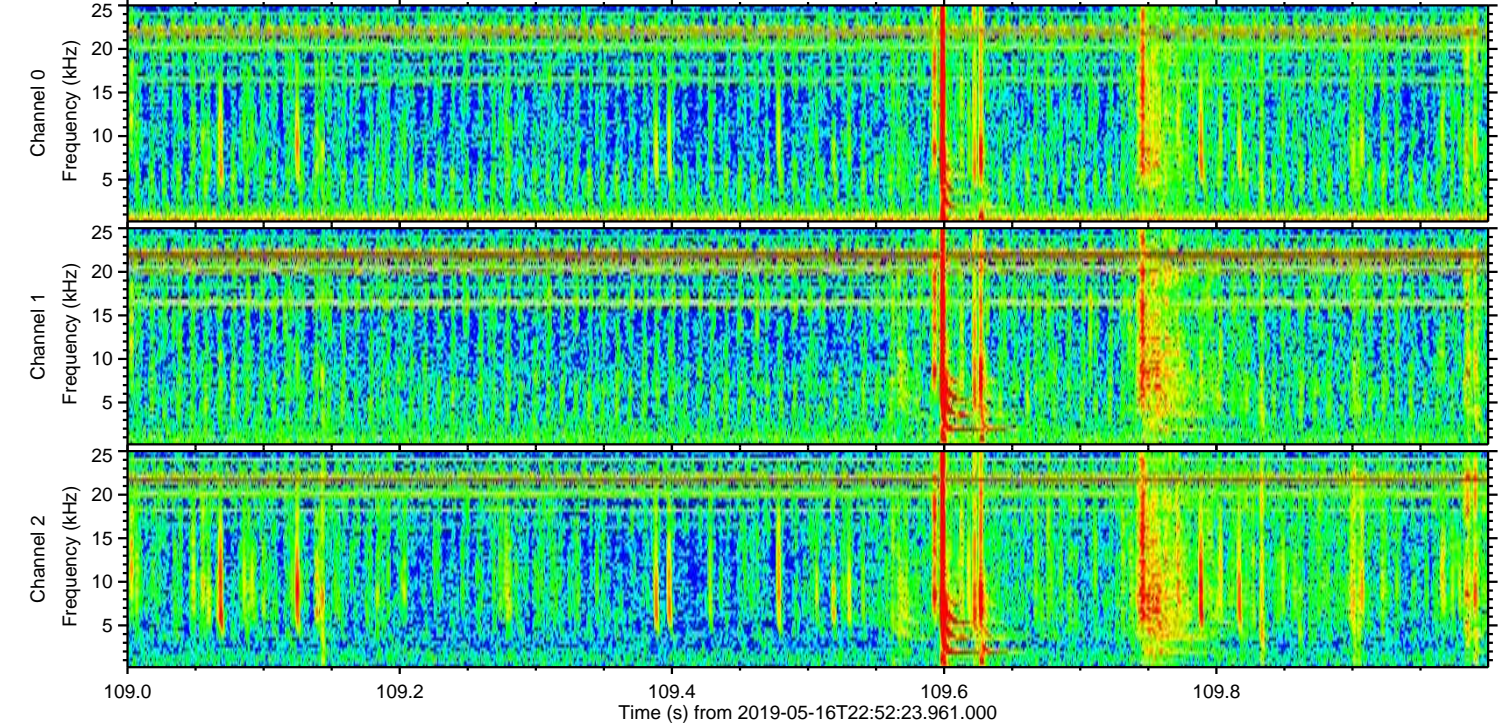
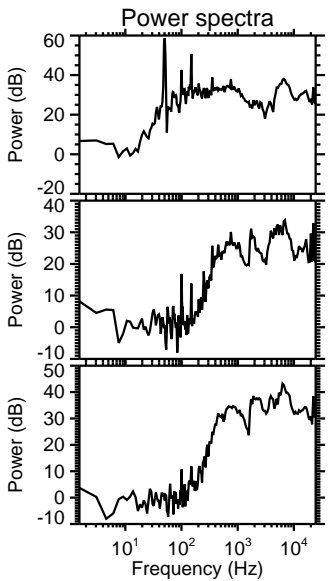
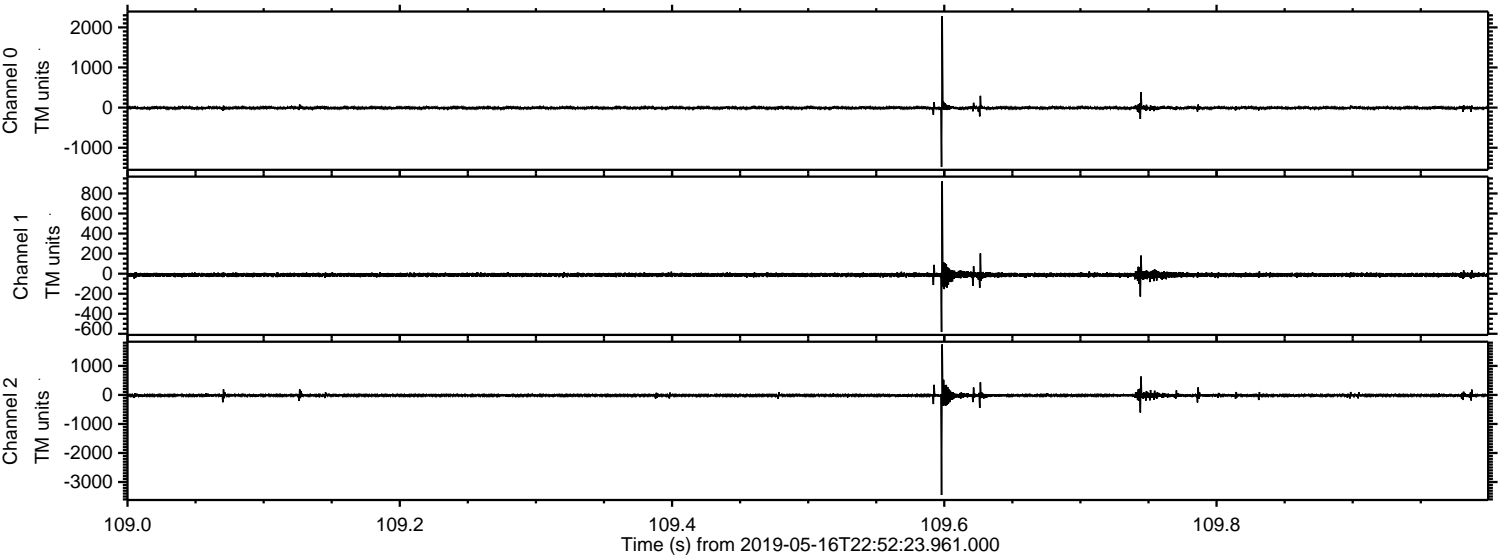

Channel 0
mn: -1477
mx: 2281
 μ : -6.7
 σ : 20.9

Channel 1
mn: -582
mx: 922
 μ : -12.6
 σ : 13.4

Channel 2
mn: -3448
mx: 1746
 μ : -17.0
 σ : 32.7

Processed Fri May 17 01:00:18 2019 by ELM ver.2012-10-06 from 001__elm20190516_225222__dat00.bin

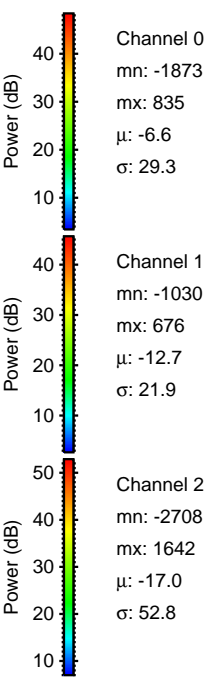
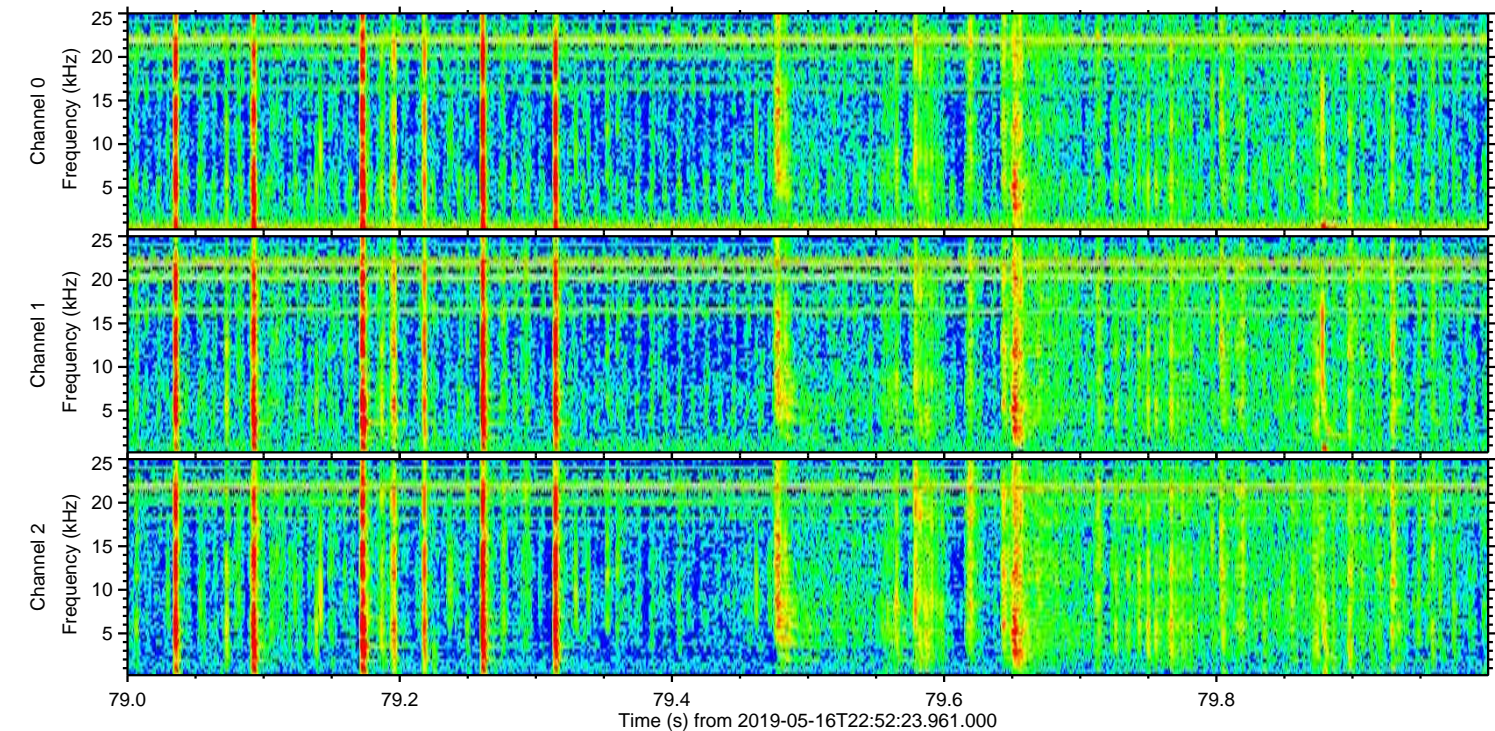
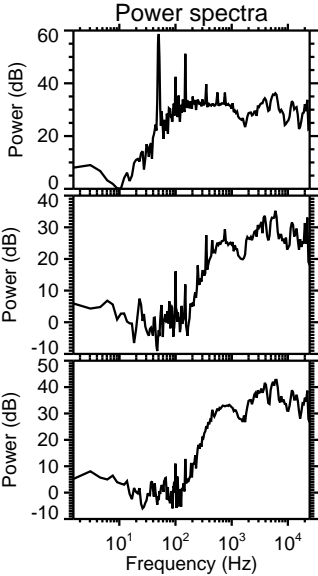
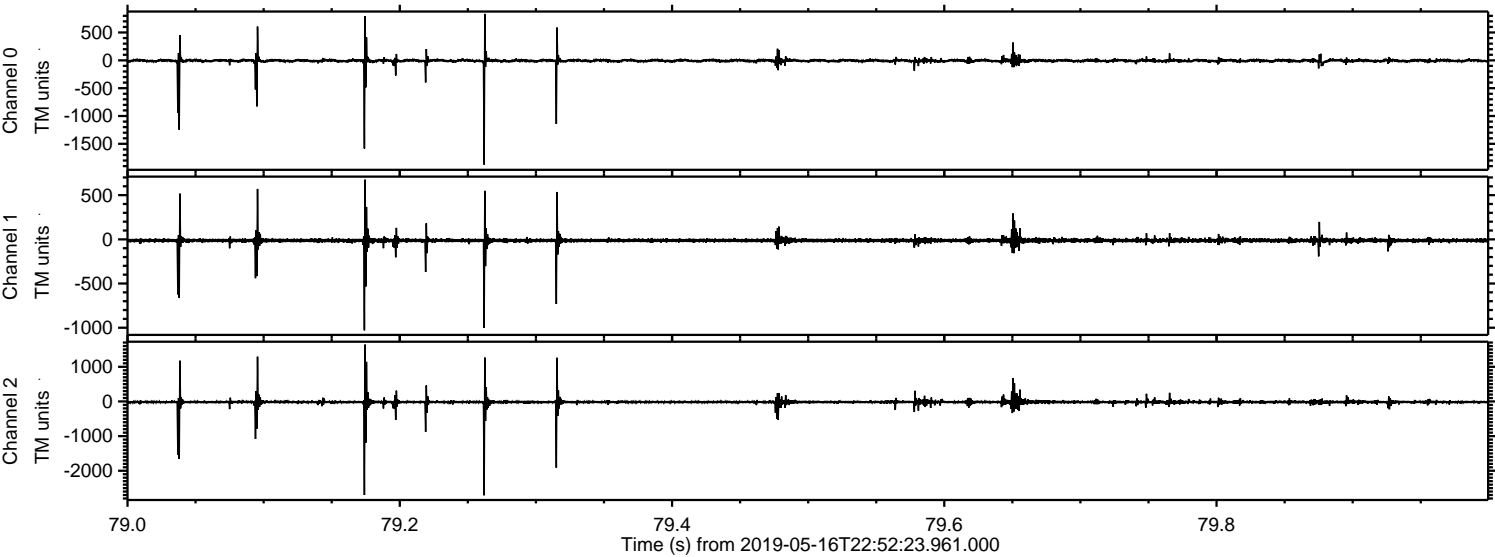

Processed Fri May 17 01:00:19 2019 by ELM ver.2012-10-06 from 001__elm20190516_225222__dat00.bin

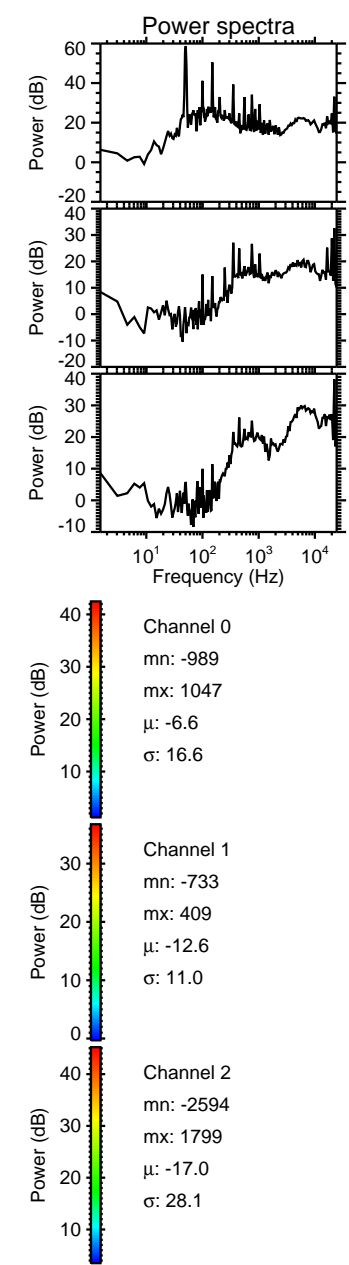
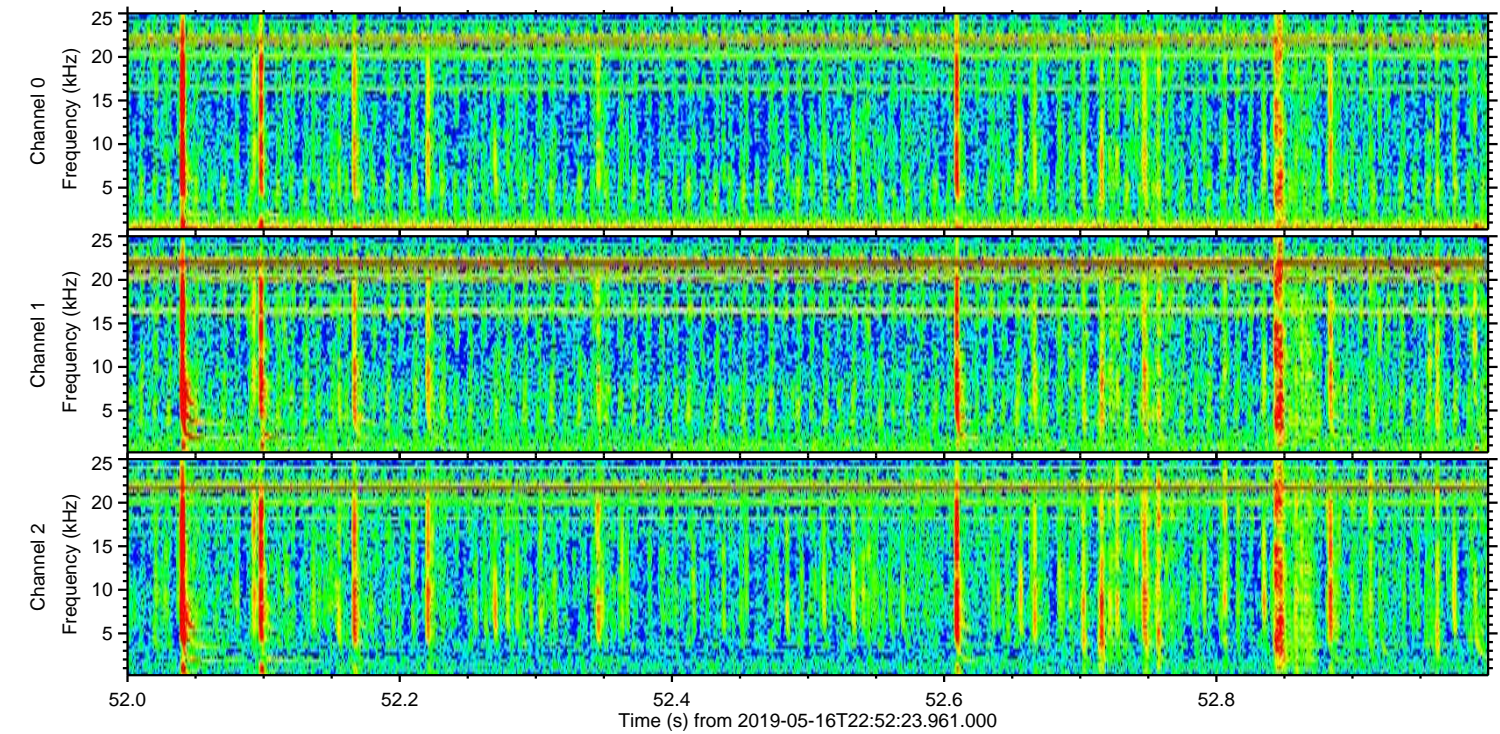
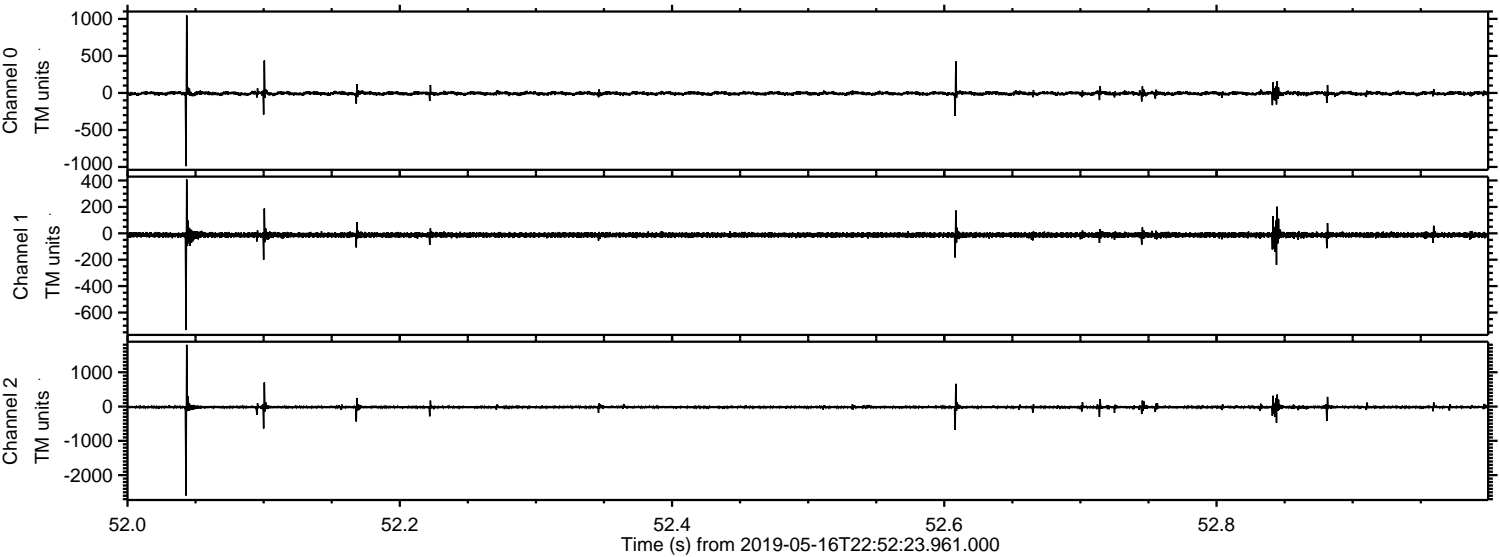

Processed Fri May 17 01:00:19 2019 by ELM ver.2012-10-06 from 001__elm20190516_225222__dat00.bin

