

ELMAVAN 3D WAVEFORMS (Measured data sampled at 50 kHz) 51000 packets of 144 samples from 2019-05-15T11:15:52.310.999.

Processed Wed May 15 13:24:15 2019 by ELM ver.2012-10-06 from 001__elm20190515_111551__dat00.bin

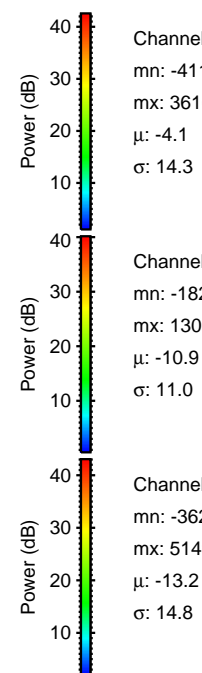

Processed Wed May 15 13:24:21 2019 by ELM ver.2012-10-06 from 001__elm20190515_111551__dat00.bin

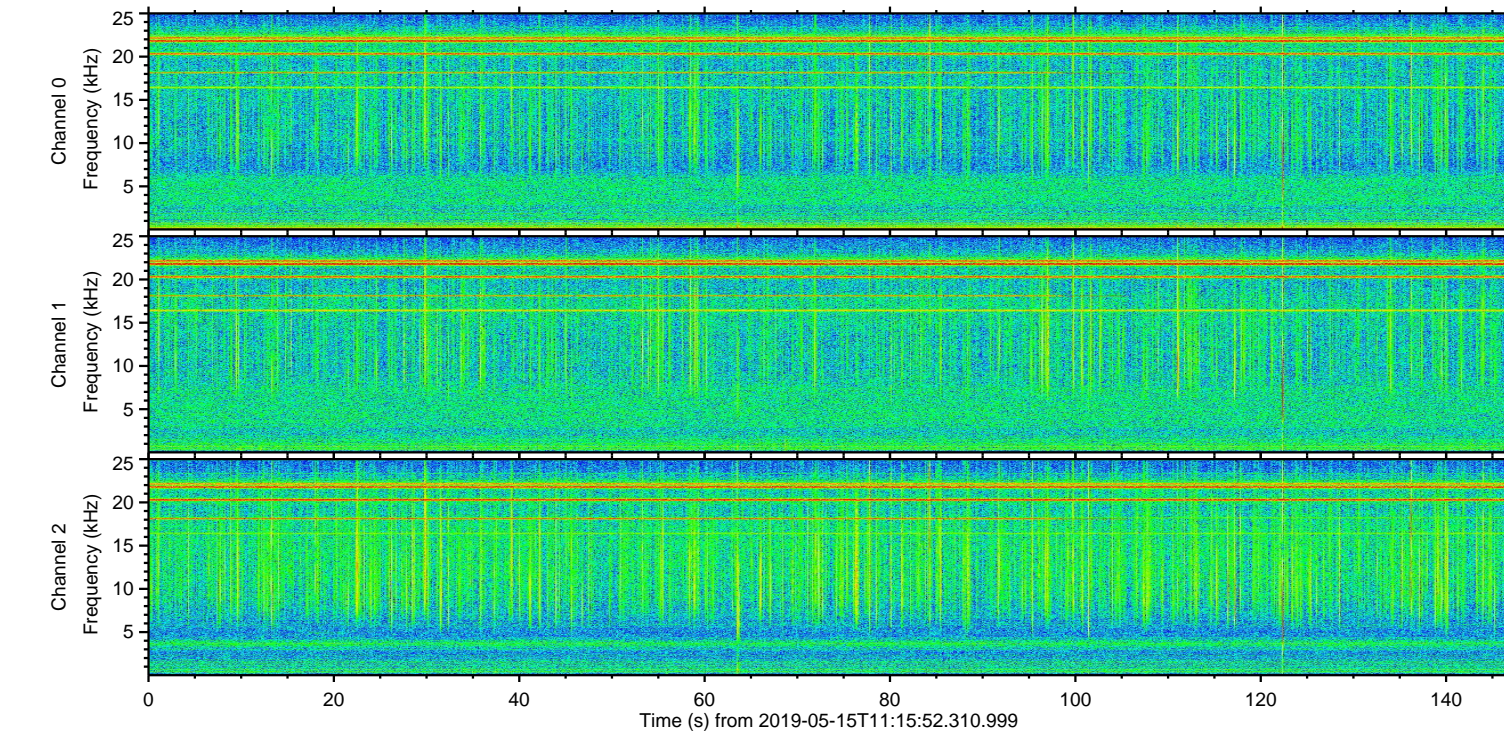
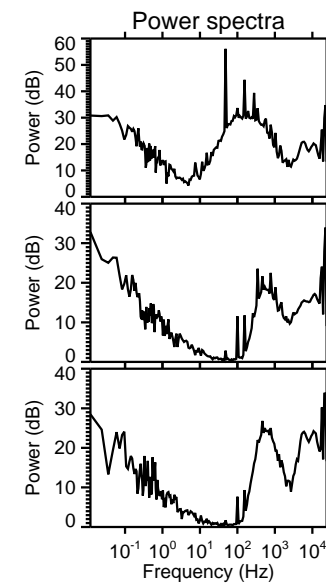
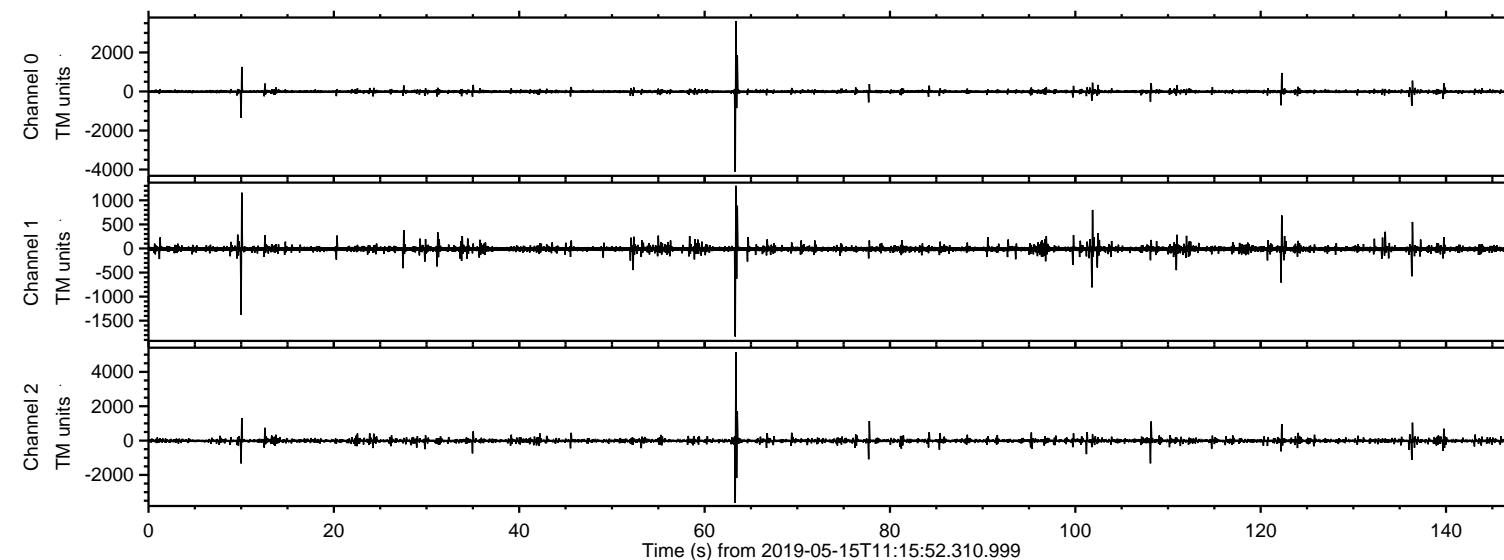
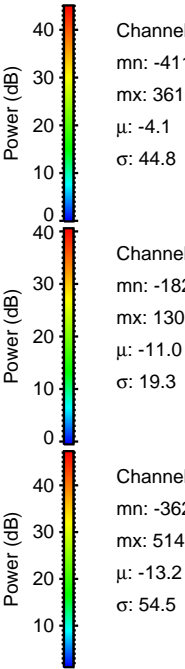
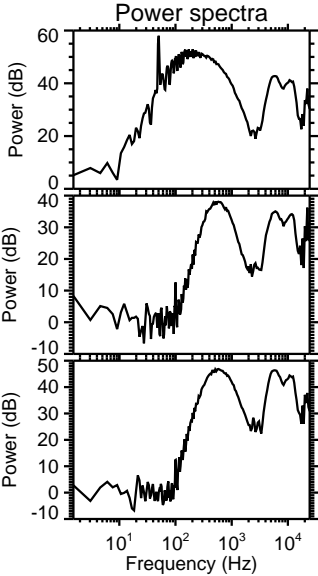
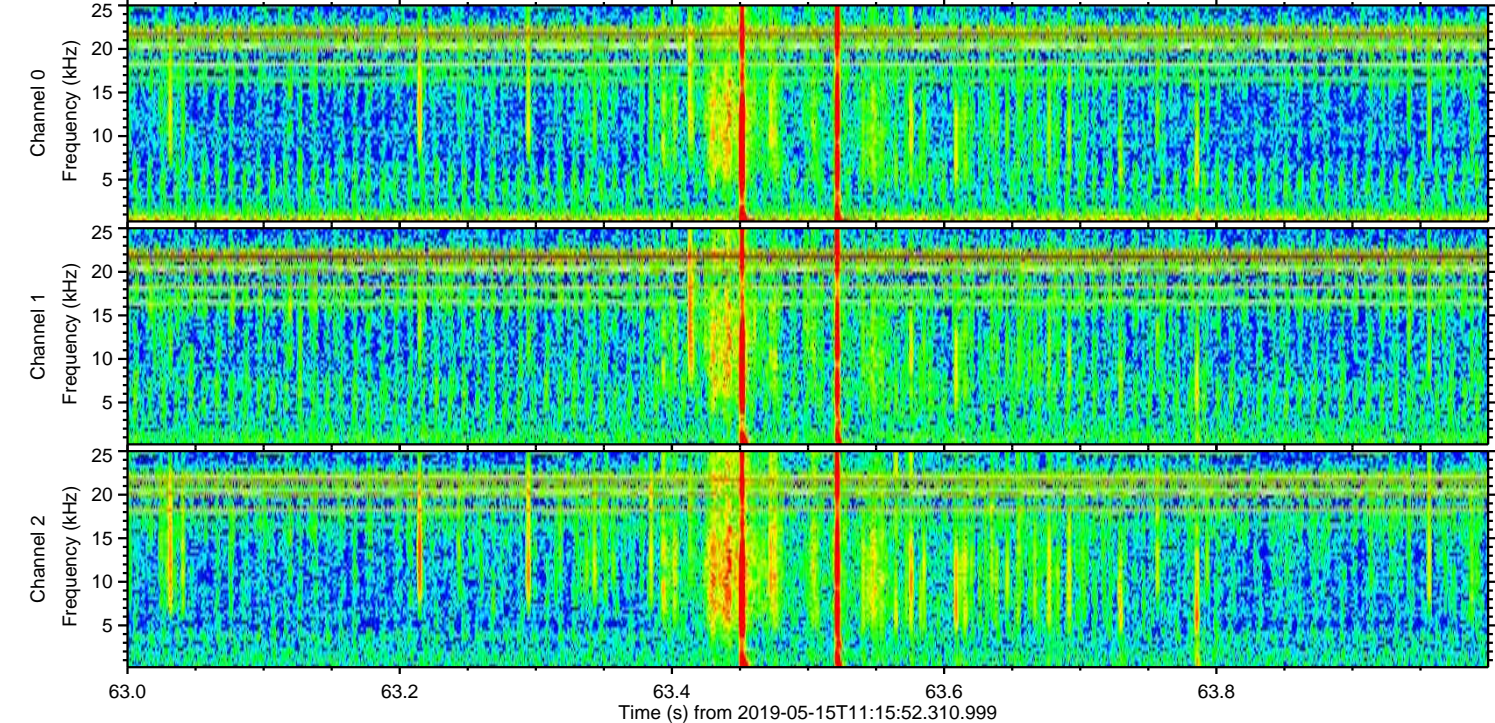
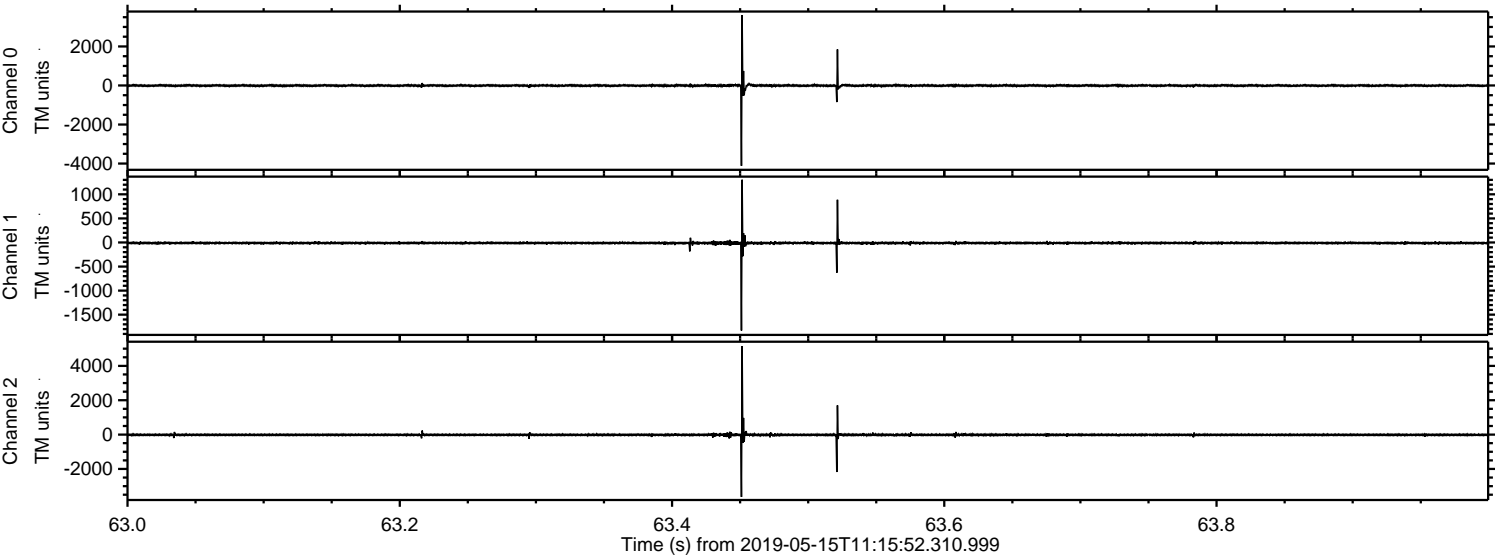

Processed Wed May 15 13:24:21 2019 by ELM ver.2012-10-06 from 001__elm20190515_111551__dat00.bin

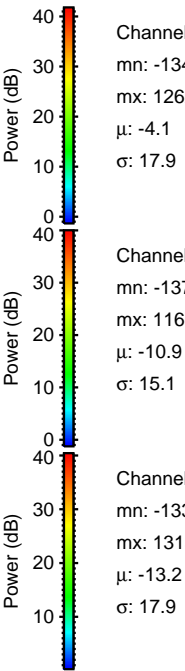
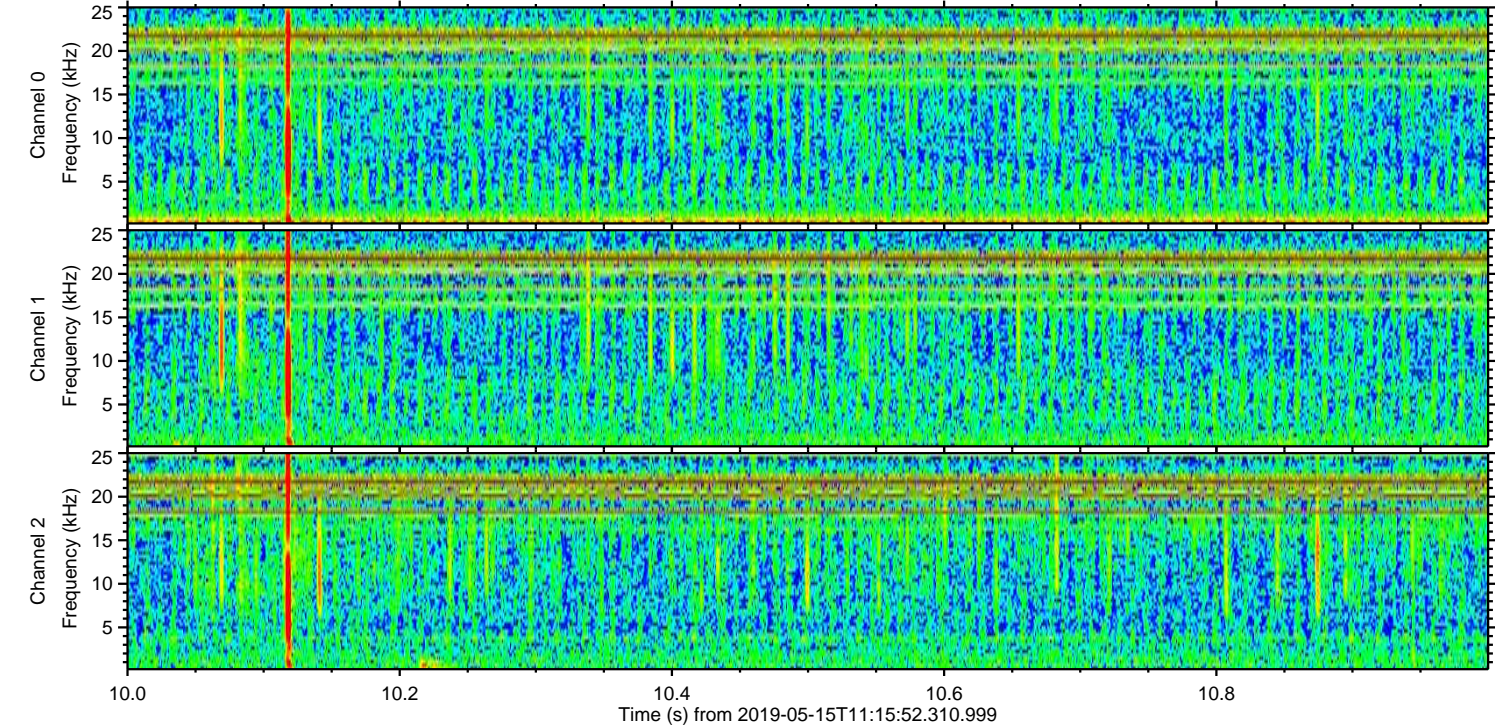
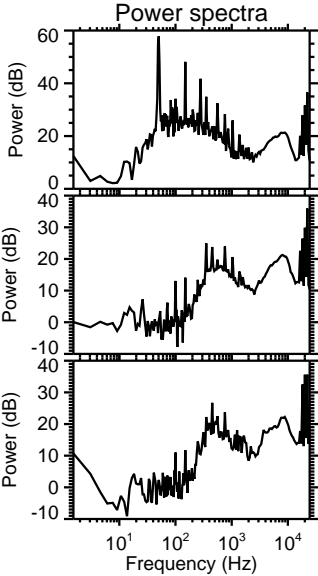
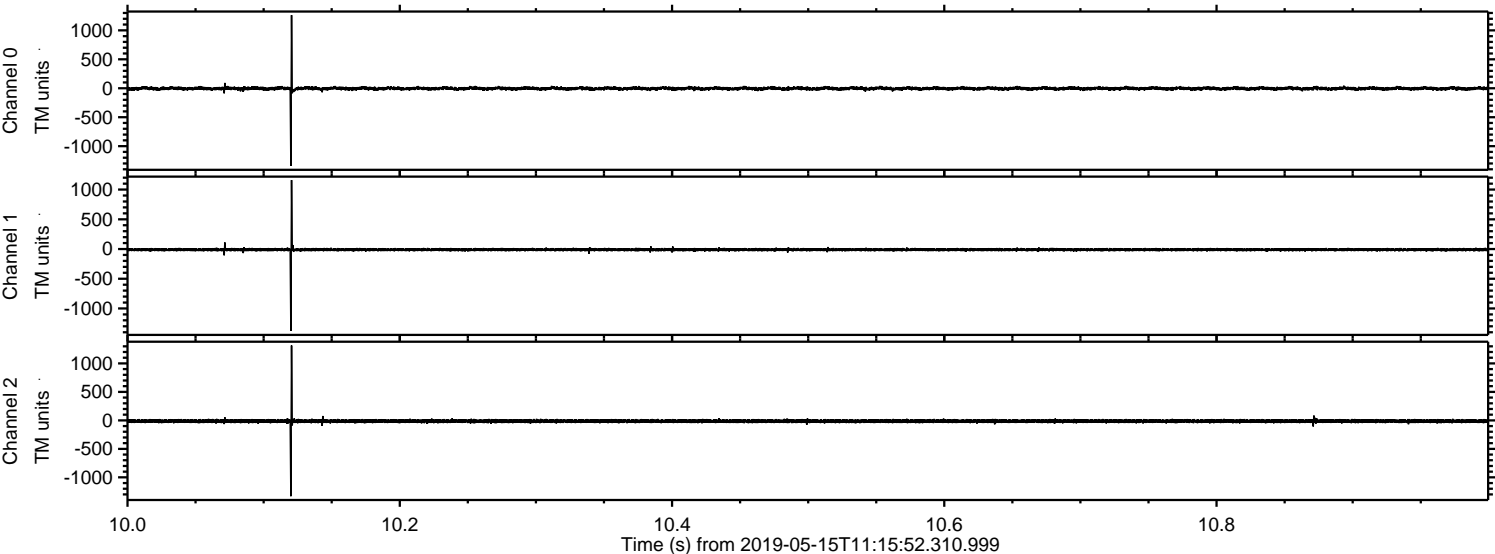

Power spectra

Channel 0

mn: -1342
mx: 1262
 μ : -4.1
 σ : 17.9

Channel 1

mn: -1376
mx: 1160
 μ : -10.9
 σ : 15.1

Channel 2

mn: -1331
mx: 1315
 μ : -13.2
 σ : 17.9

Processed Wed May 15 13:24:22 2019 by ELM ver.2012-10-06 from 001__elm20190515_111551__dat00.bin

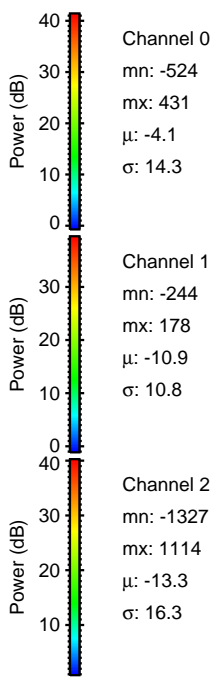
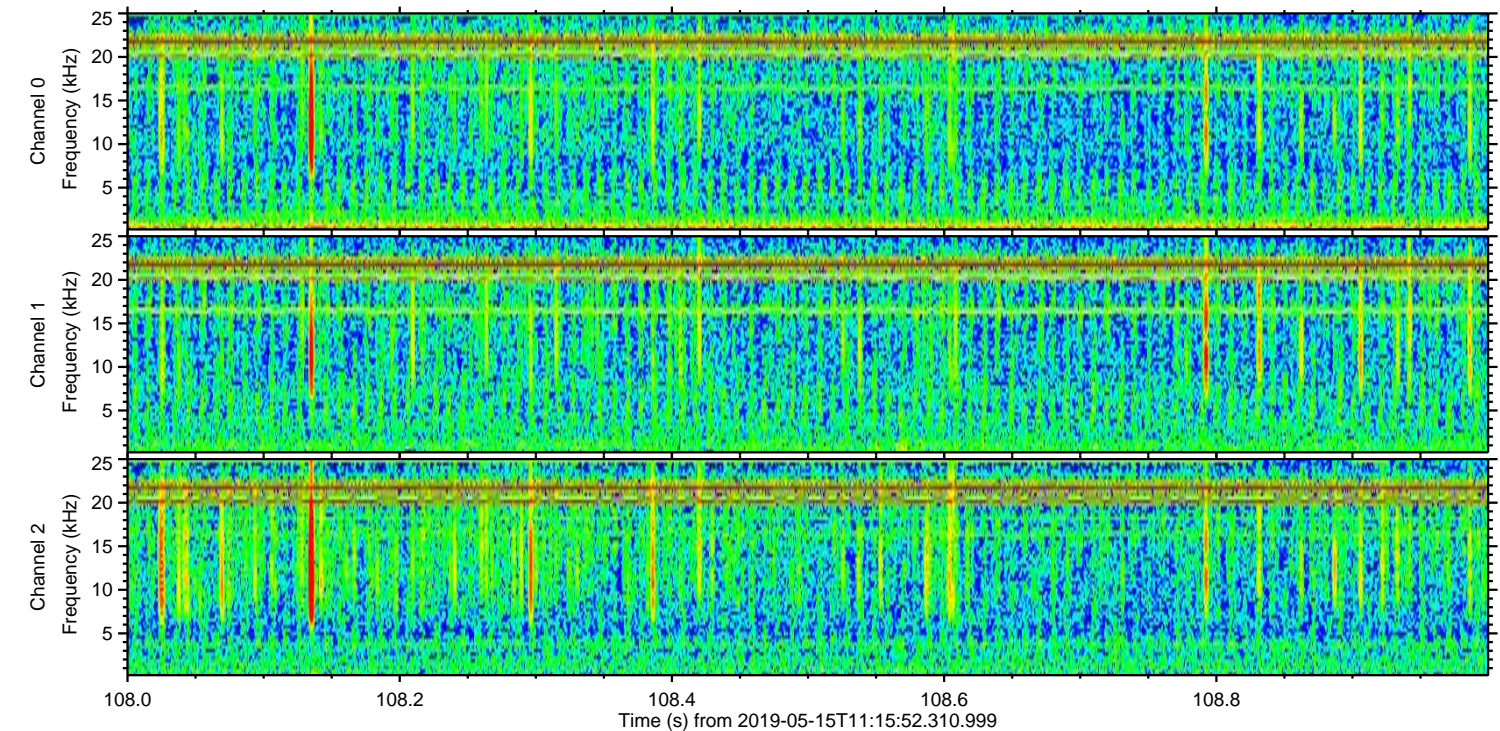
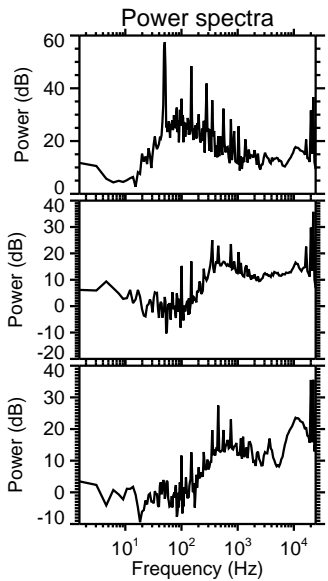
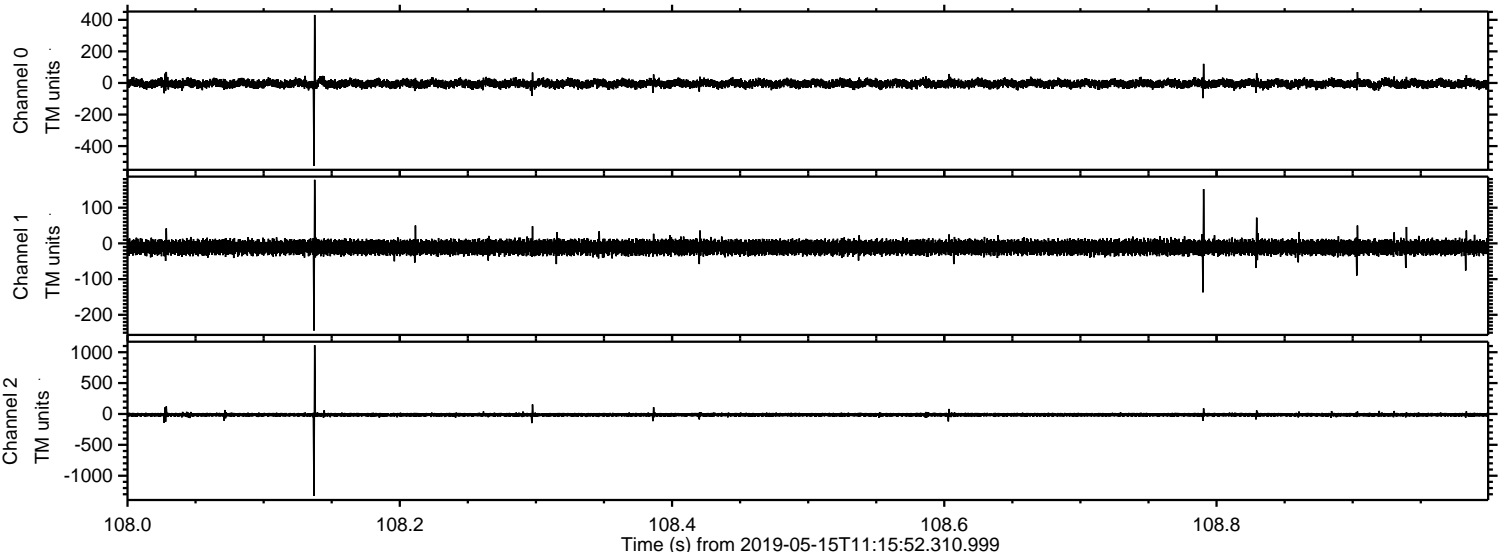

Processed Wed May 15 13:24:23 2019 by ELM ver.2012-10-06 from 001__elm20190515_111551__dat00.bin

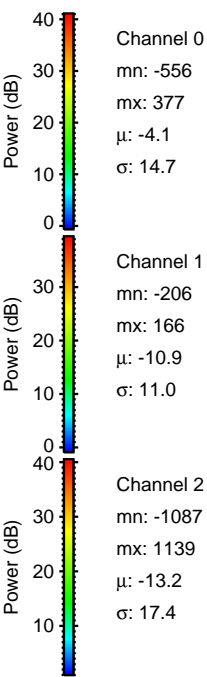
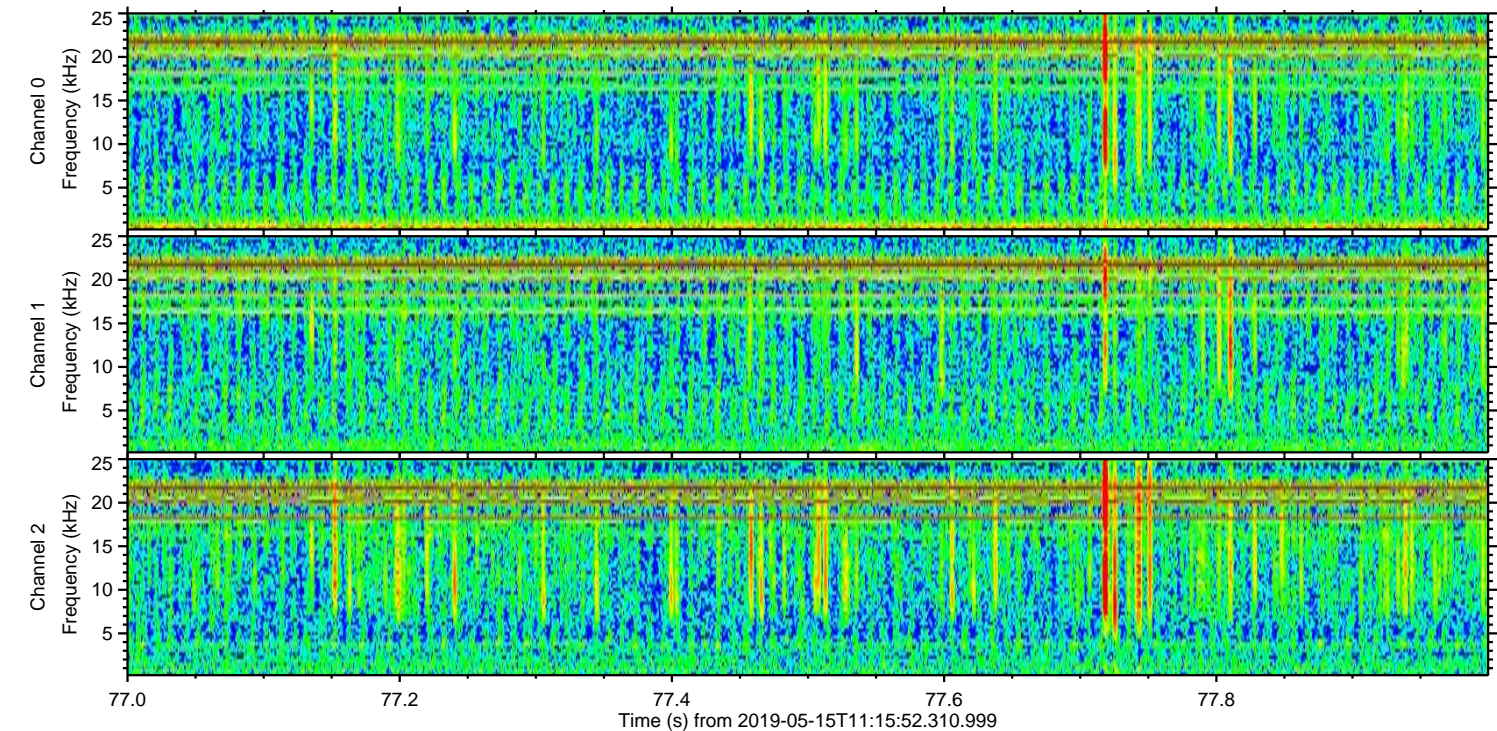
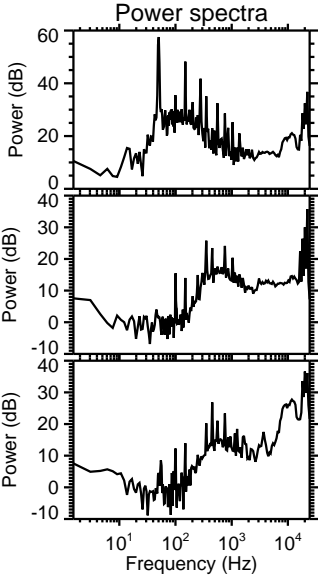
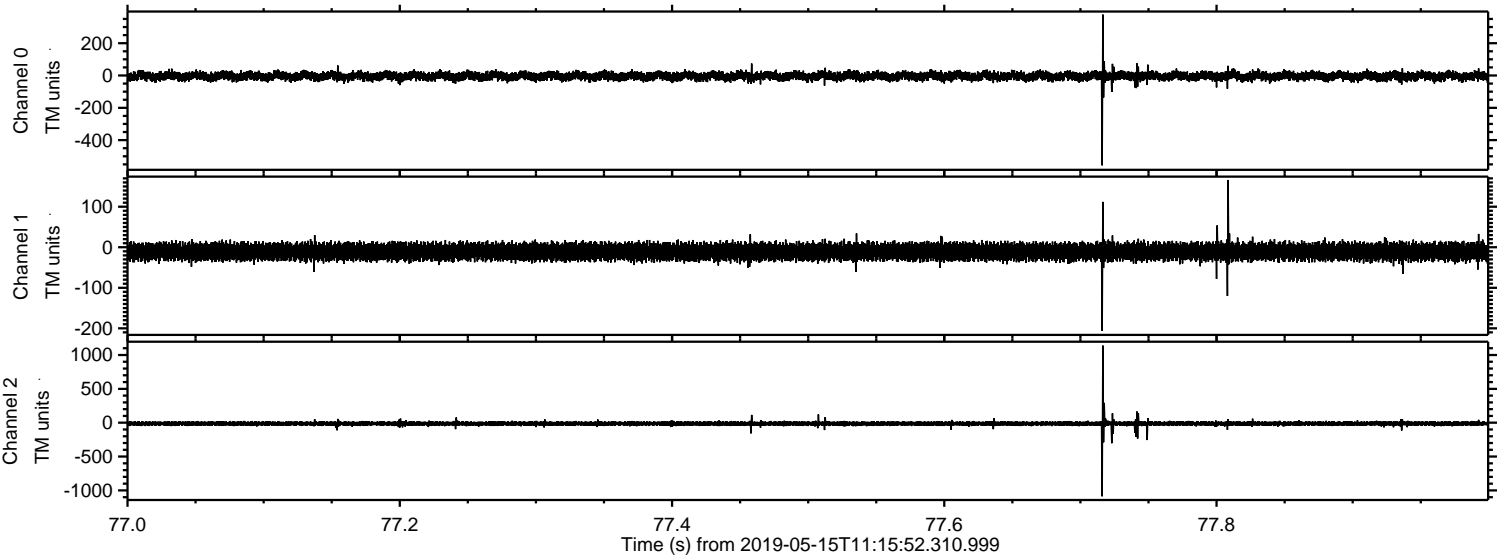

ELMAVAN 3D WAVEFORMS (Measured data sampled at 50 kHz) 51000 packets of 144 samples from 2019-05-15T11:15:52.310.999. Part 137/147

Processed Wed May 15 13:24:23 2019 by ELM ver.2012-10-06 from 001__elm20190515_111551__dat00.bin

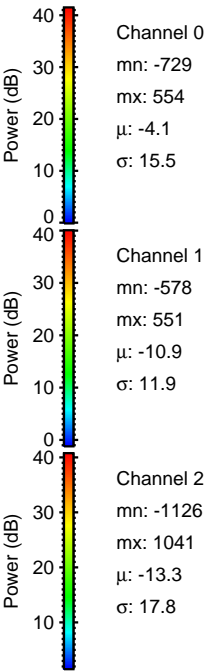
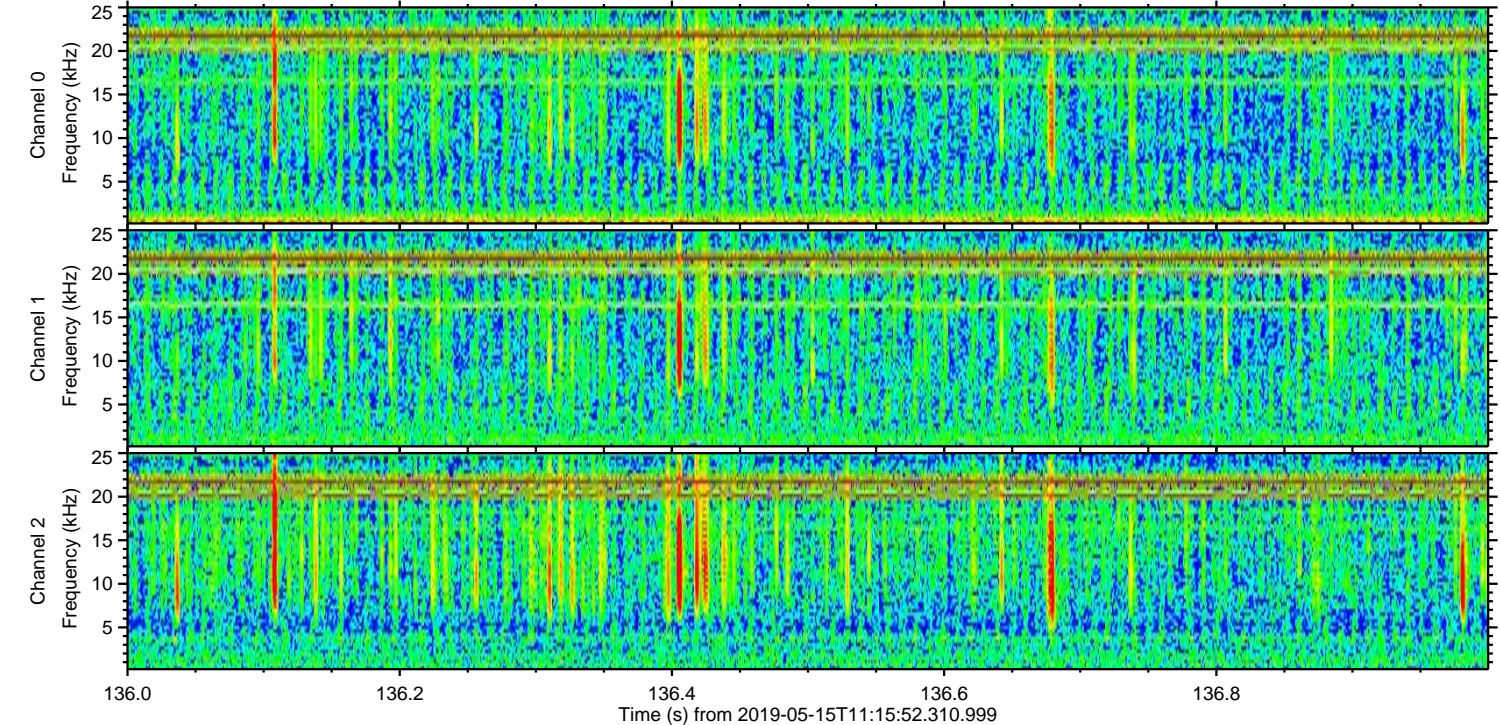
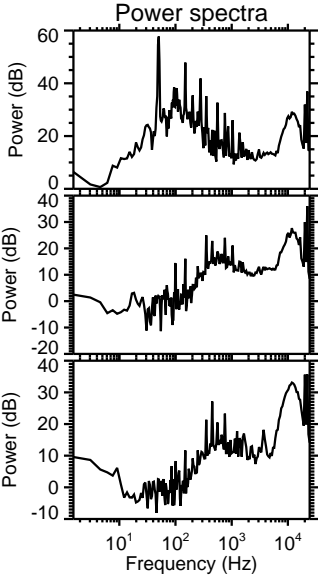
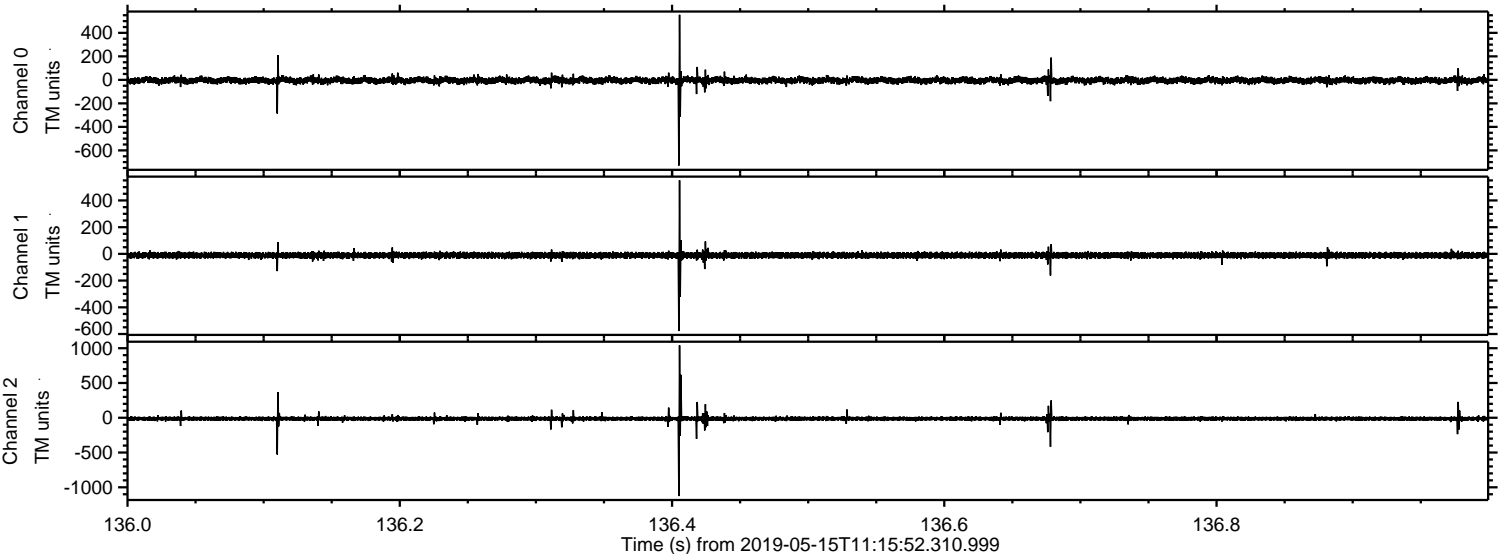

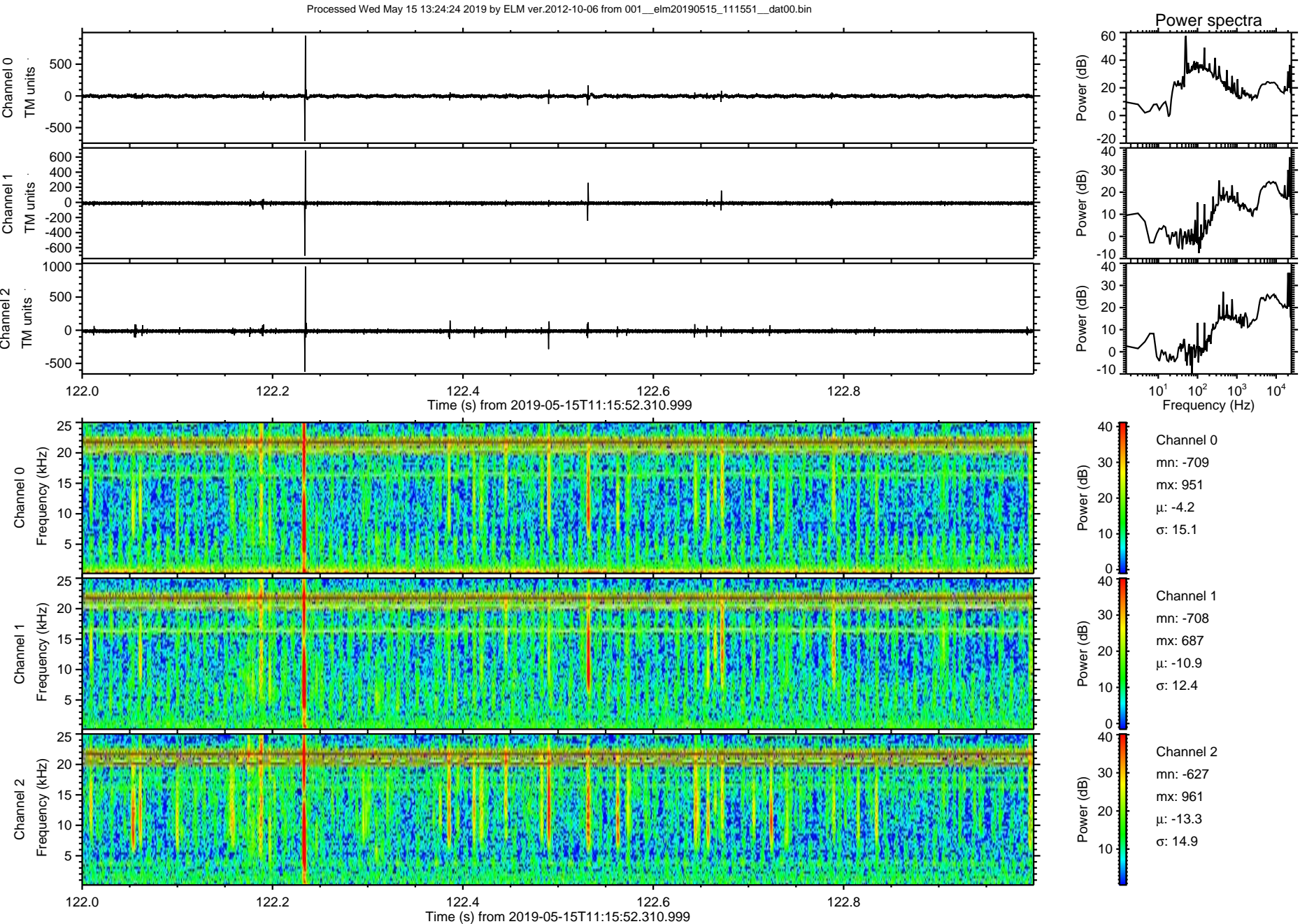

ELMAVAN 3D WAVEFORMS (Measured data sampled at 50 kHz) 51000 packets of 144 samples from 2019-05-15T11:15:52.310.999. Part 102/147

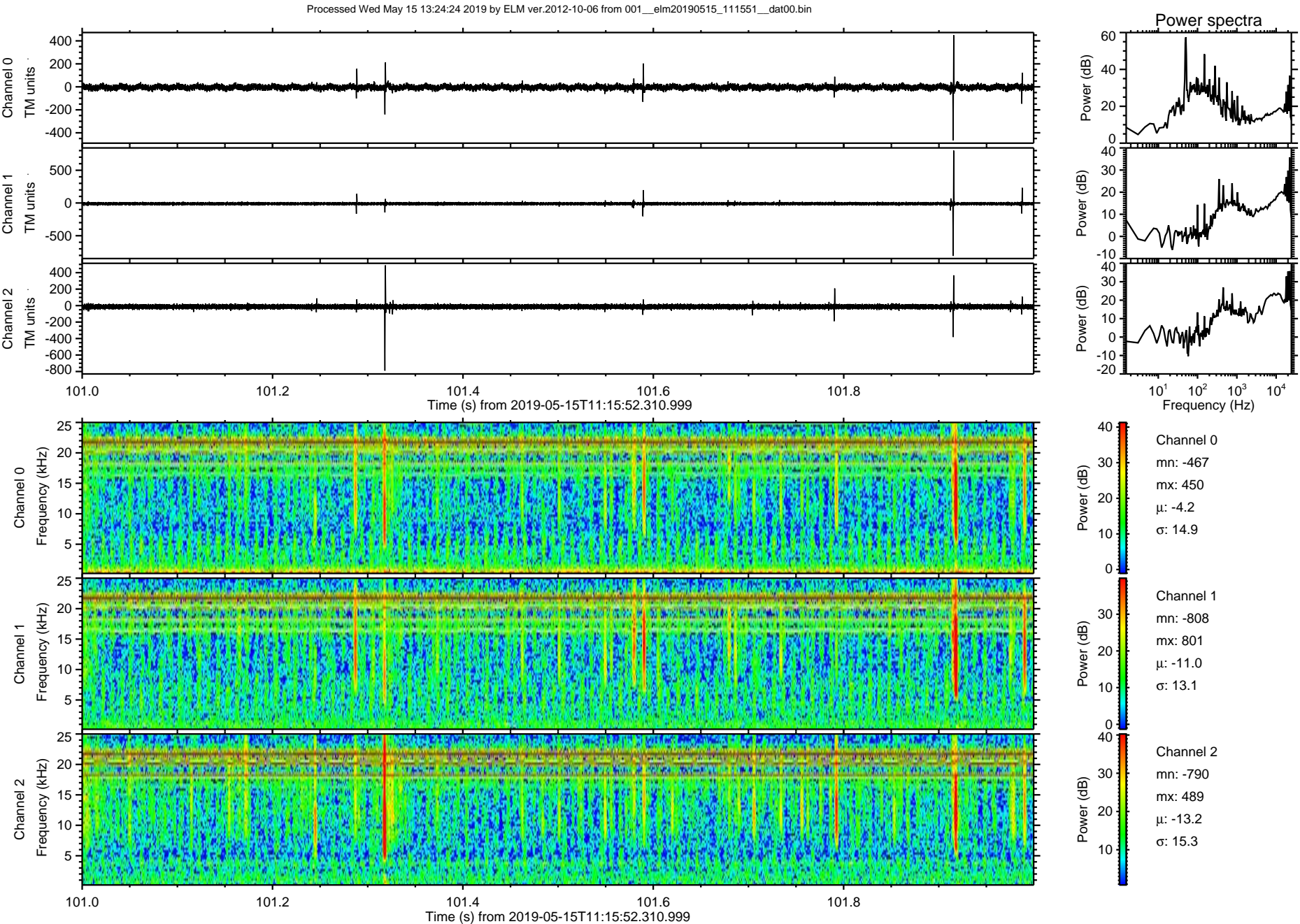

Processed Wed May 15 13:24:25 2019 by ELM ver.2012-10-06 from 001__elm20190515_111551__dat00.bin

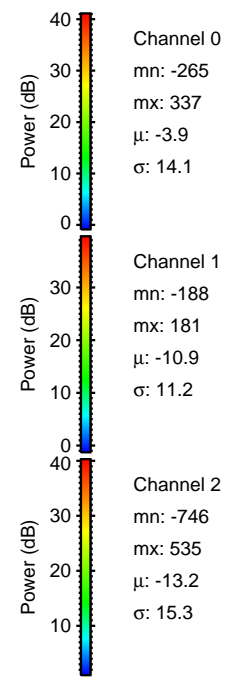
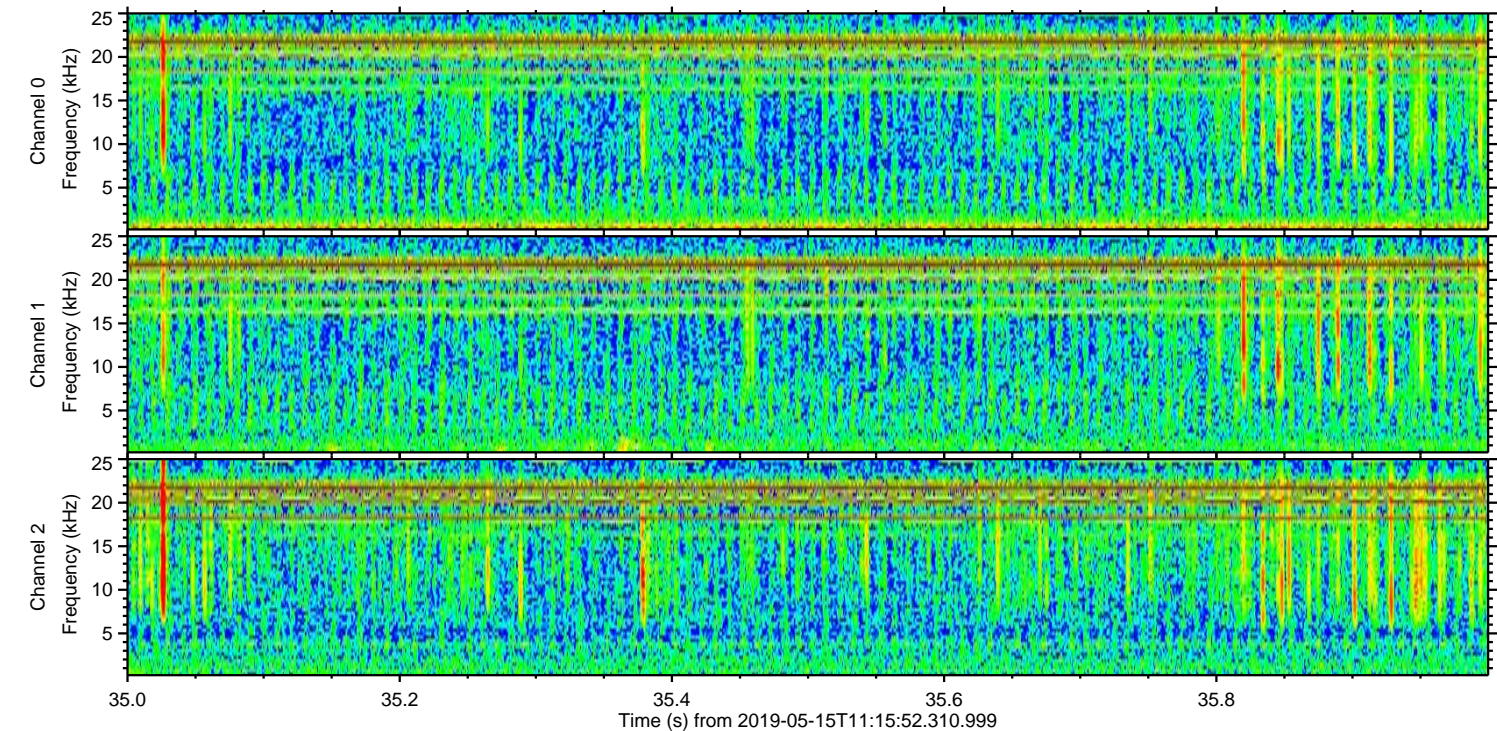
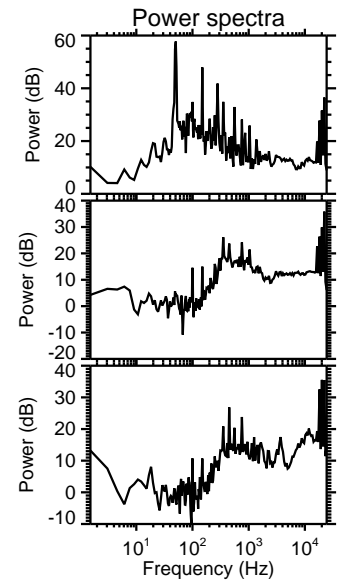
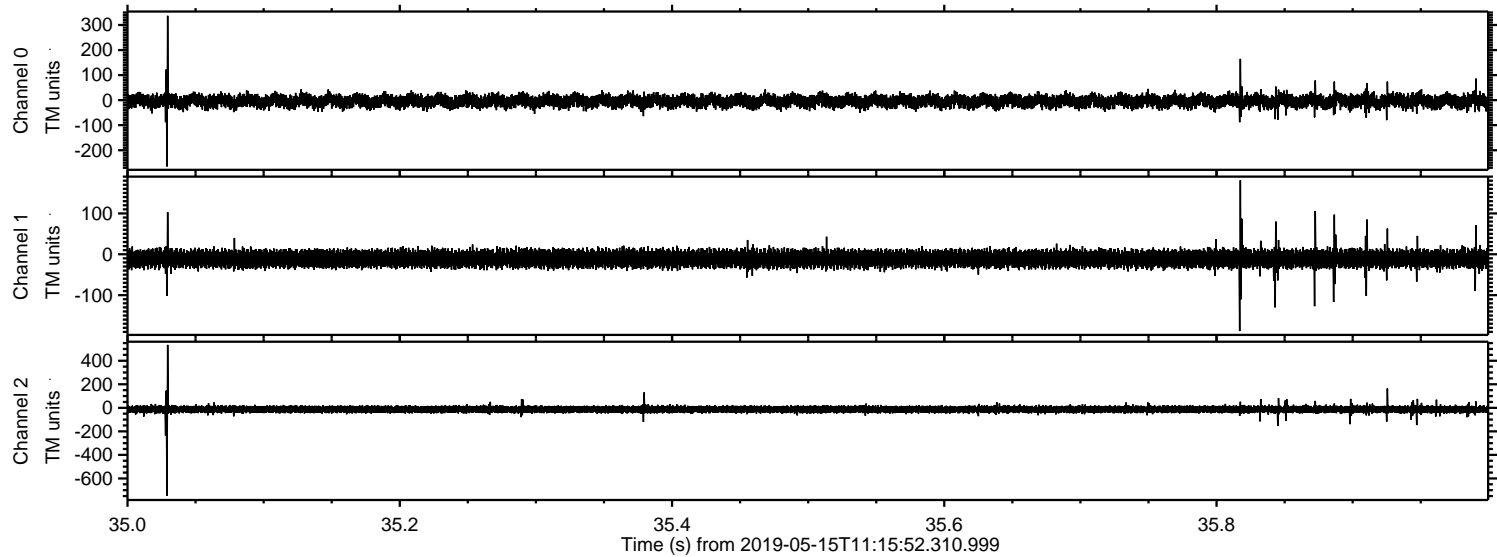

Processed Wed May 15 13:24:26 2019 by ELM ver.2012-10-06 from 001__elm20190515_111551__dat00.bin

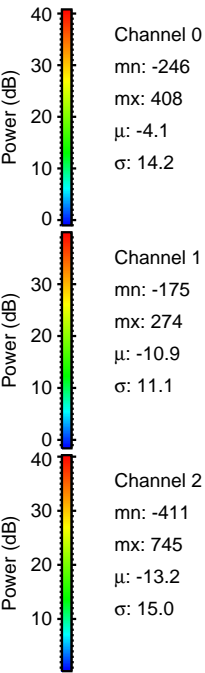
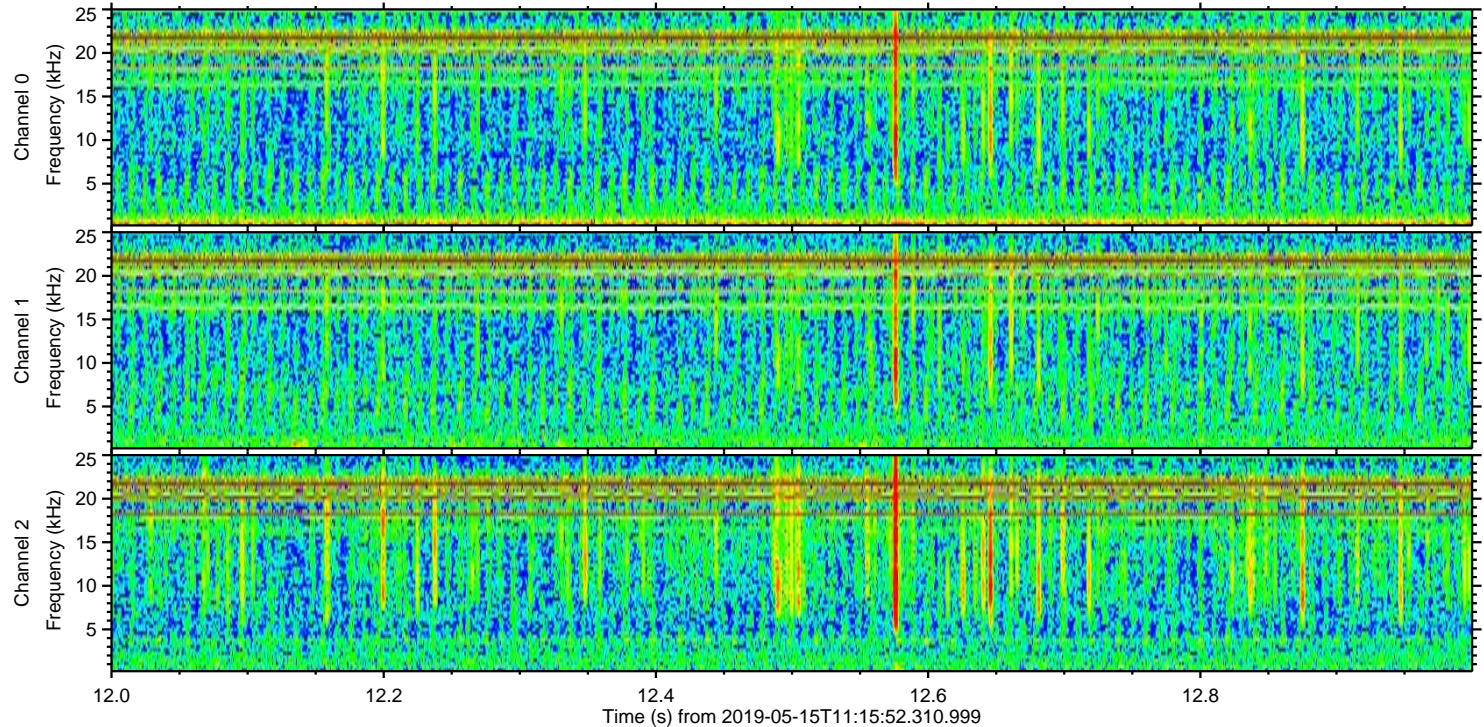
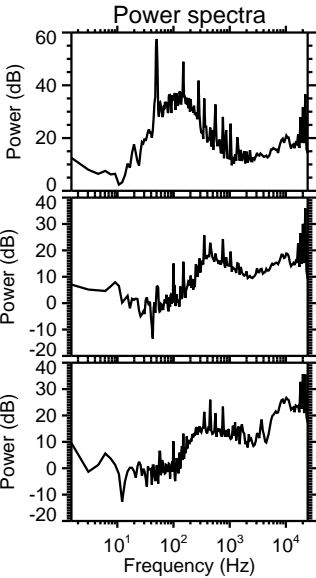
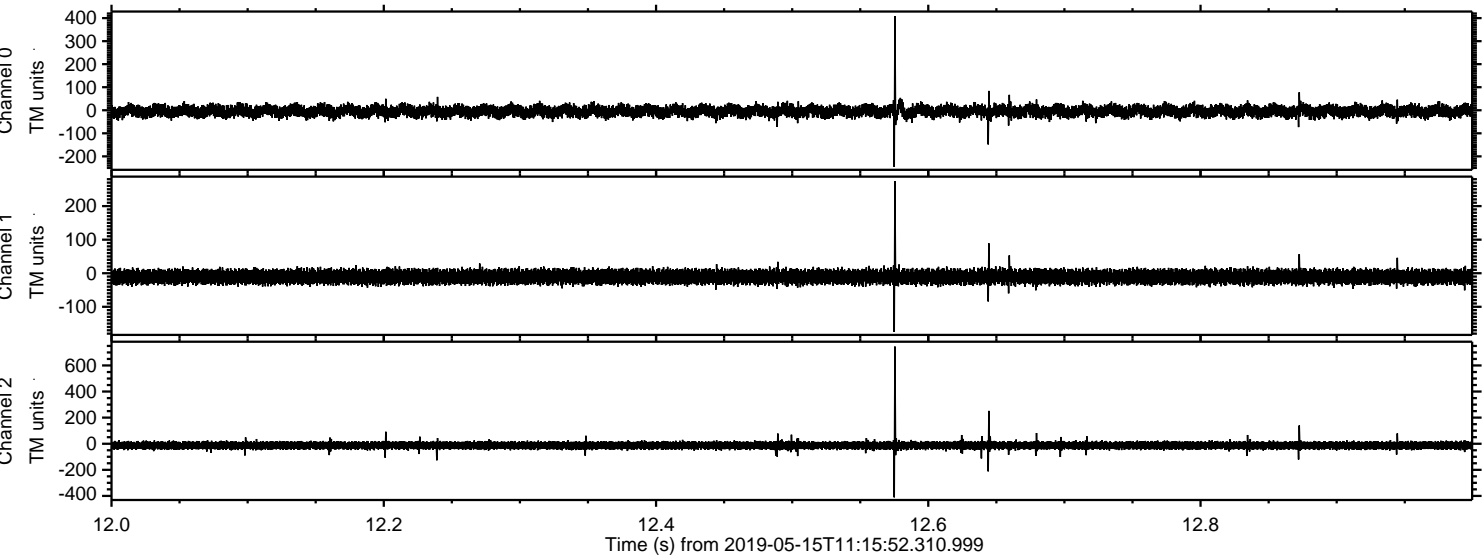

Processed Wed May 15 13:24:26 2019 by ELM ver.2012-10-06 from 001__elm20190515_111551__dat00.bin

