

ELMAVAN 3D WAVEFORMS (Measured data sampled at 50 kHz) 50999 packets of 144 samples from 2019-05-15T04:30:34.971.999.

Processed Wed May 15 06:38:15 2019 by ELM ver.2012-10-06 from 001\_\_elm20190515\_043033\_\_dat00.bin

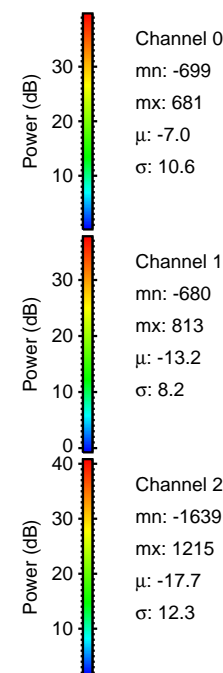

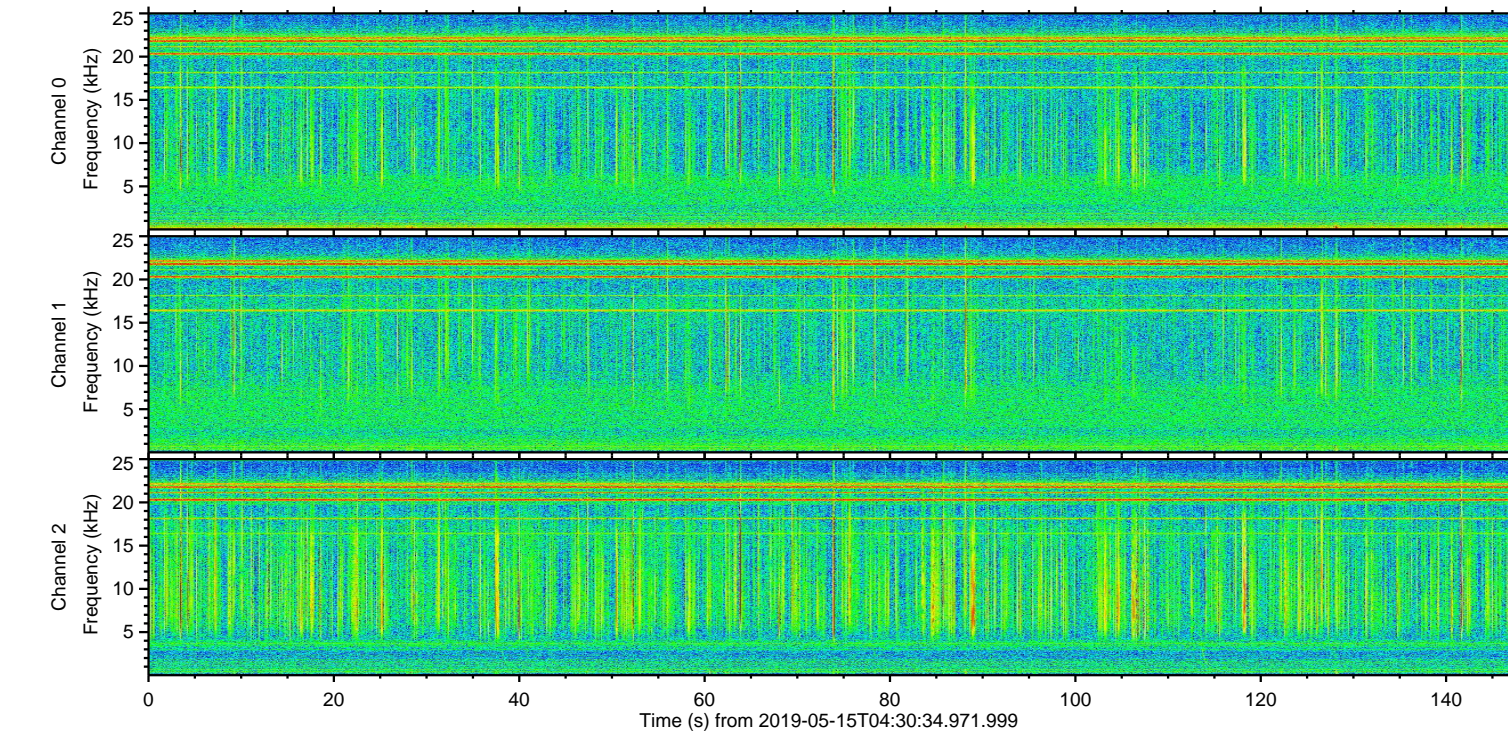
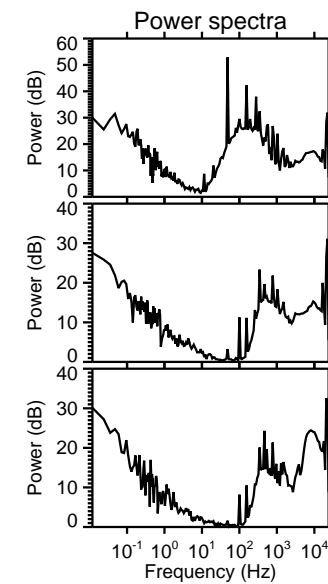
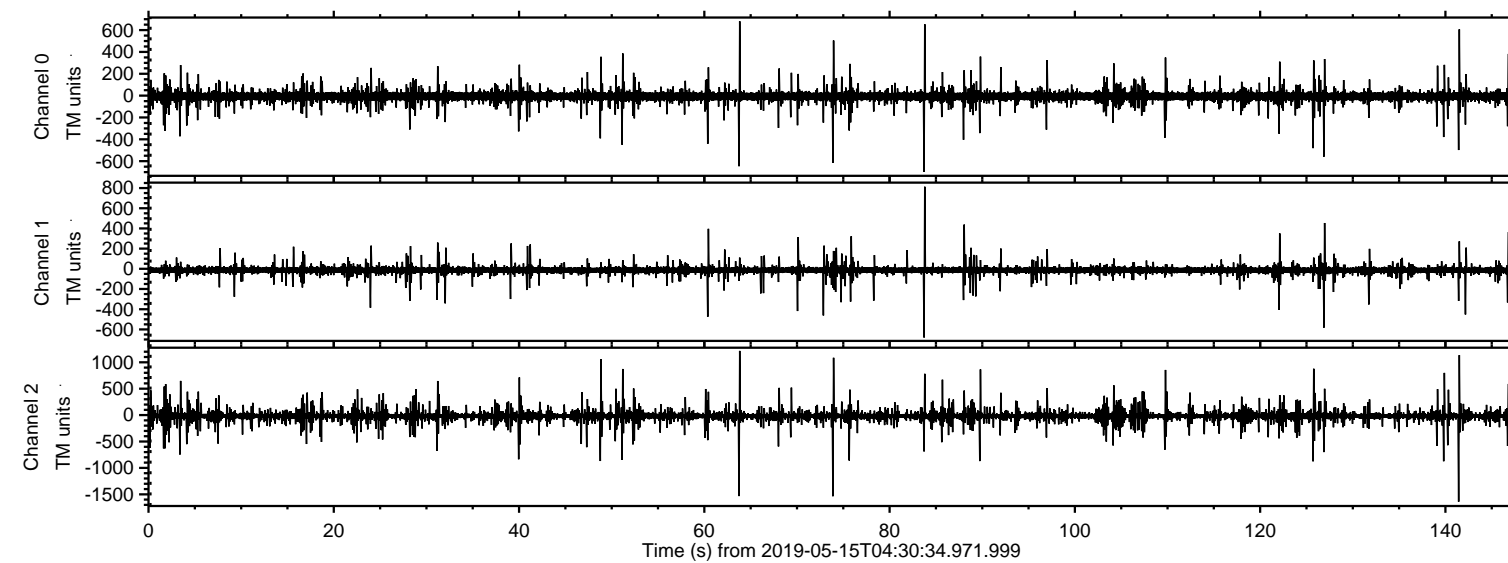

ELMAVAN 3D WAVEFORMS (Measured data sampled at 50 kHz) 50999 packets of 144 samples from 2019-05-15T04:30:34.971.999. Part 142/147

Processed Wed May 15 06:38:21 2019 by ELM ver.2012-10-06 from 001\_\_elm20190515\_043033\_\_dat00.bin

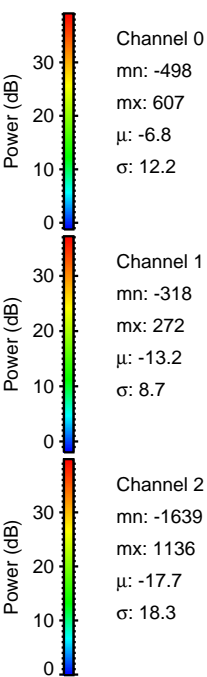
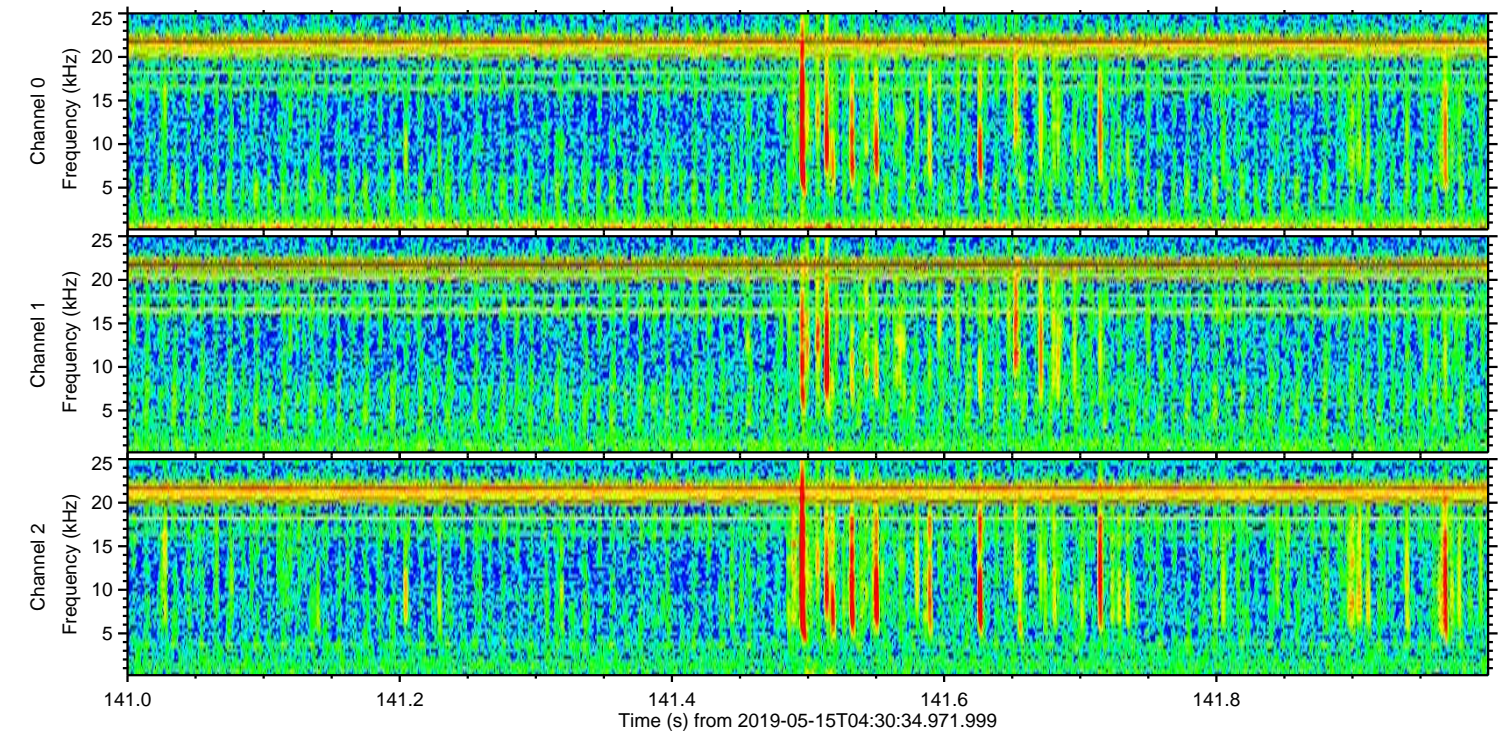
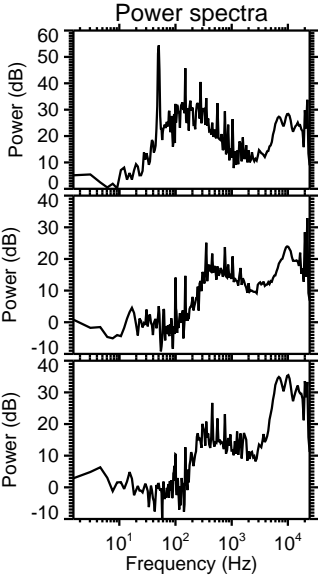
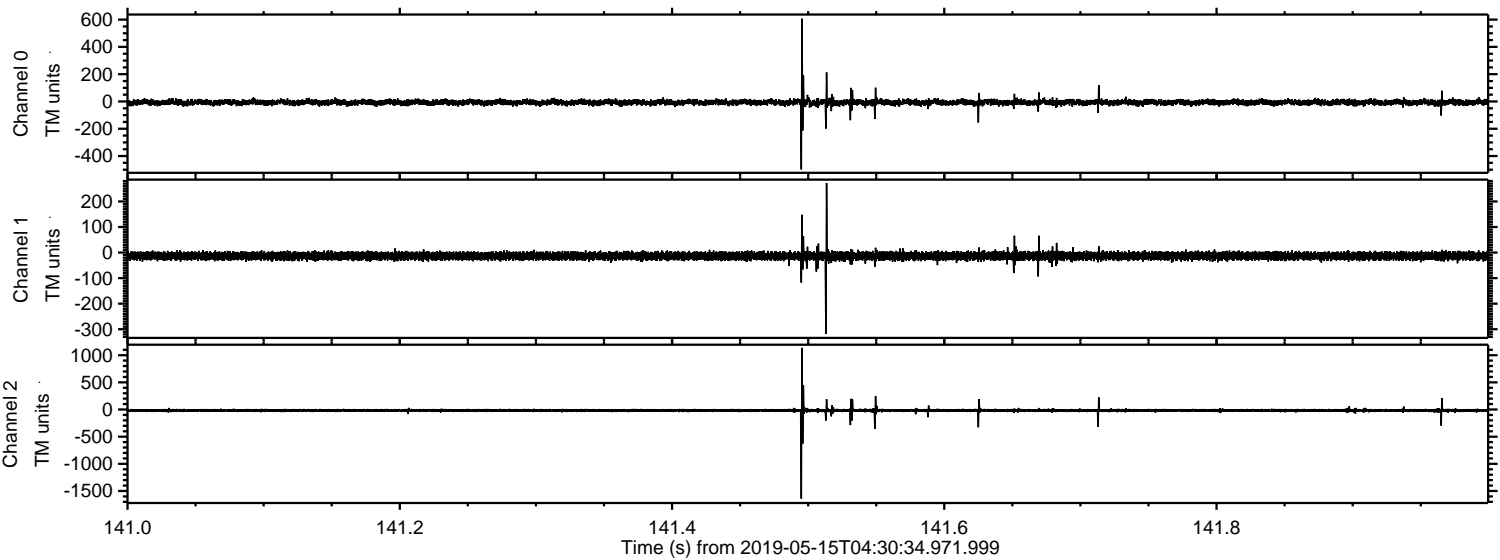



Processed Wed May 15 06:38:22 2019 by ELM ver.2012-10-06 from 001\_\_elm20190515\_043033\_\_dat00.bin

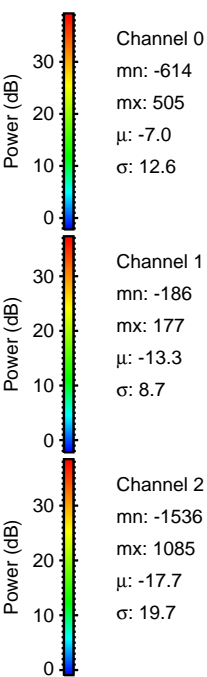
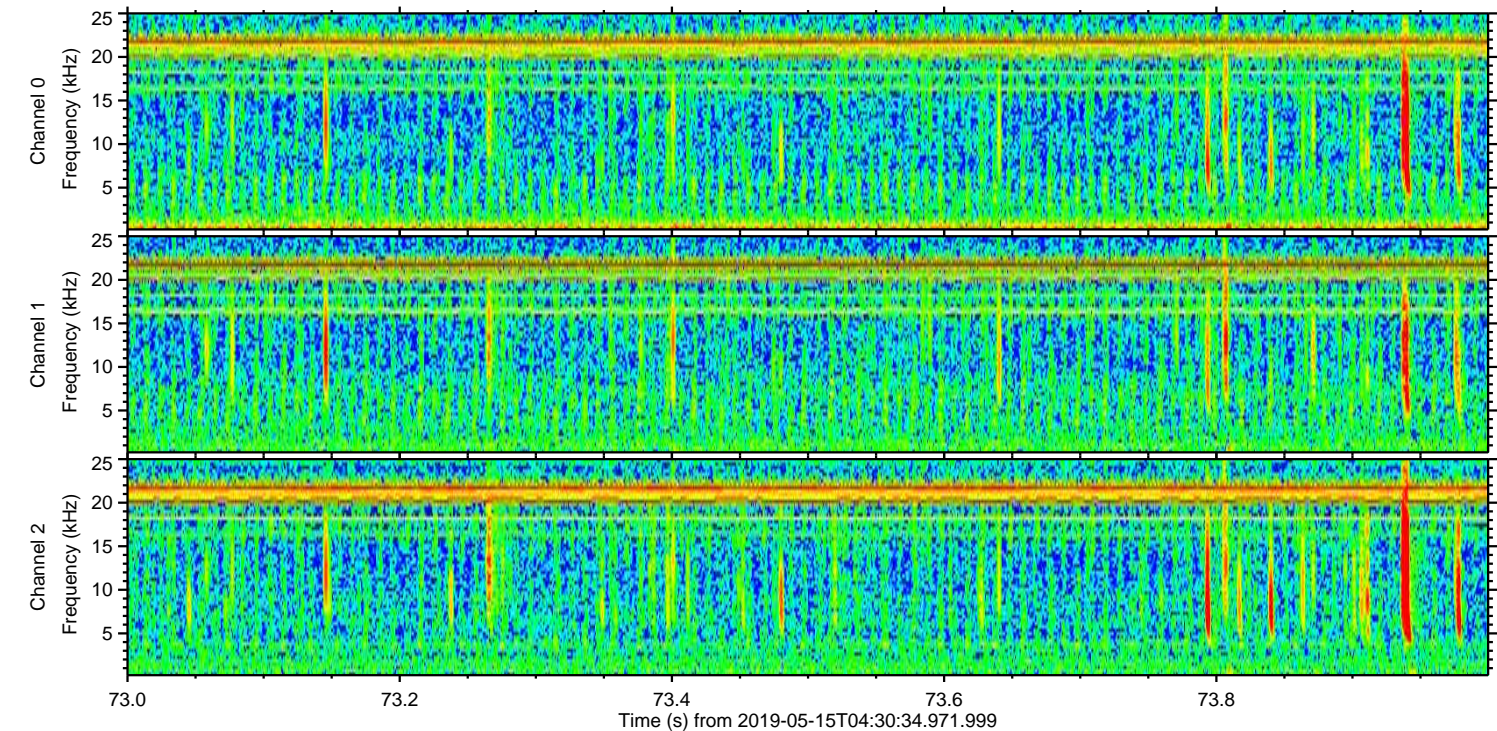
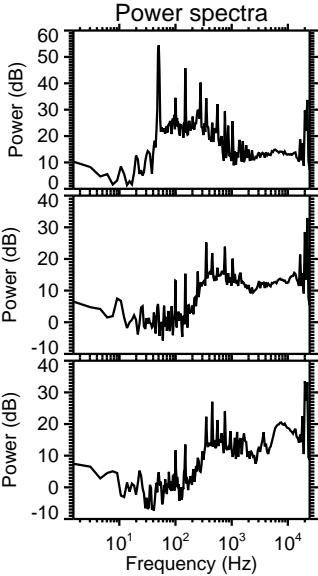
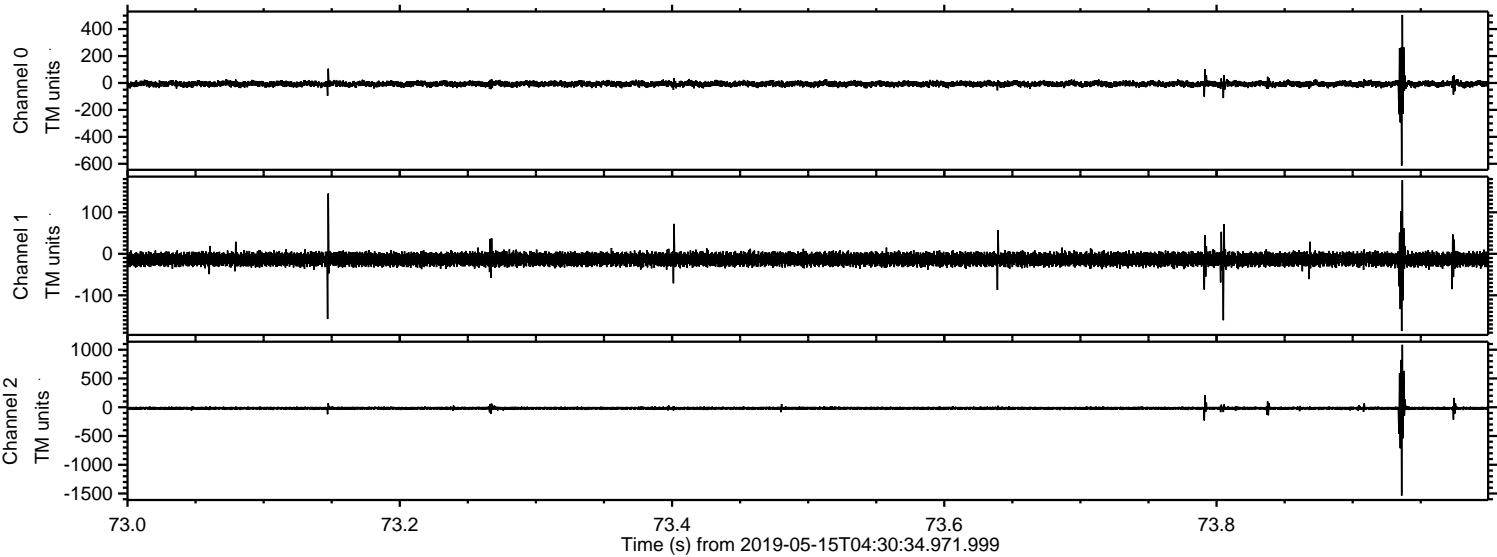



Processed Wed May 15 06:38:22 2019 by ELM ver.2012-10-06 from 001\_\_elm20190515\_043033\_\_dat00.bin

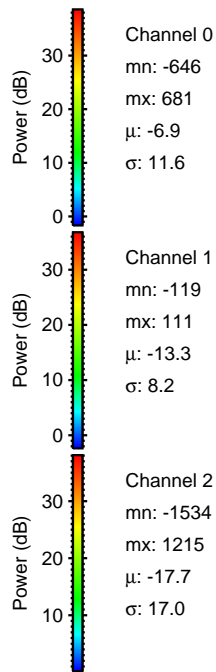
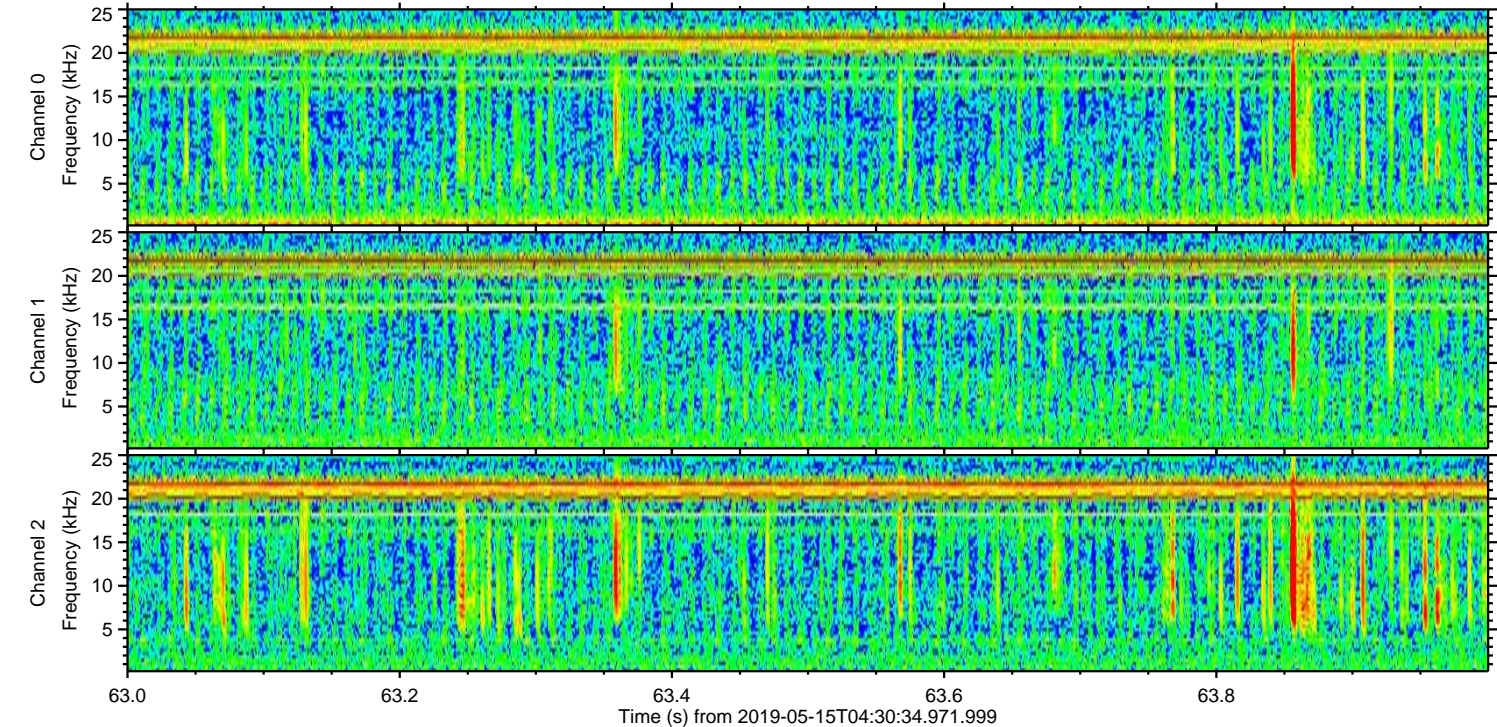
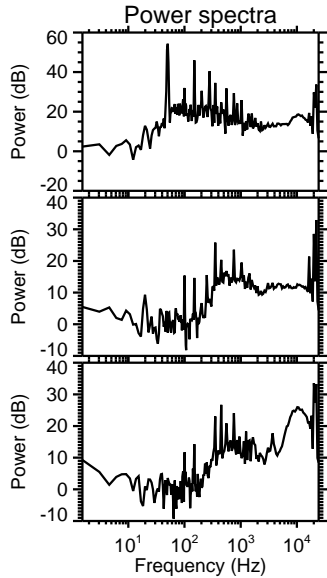
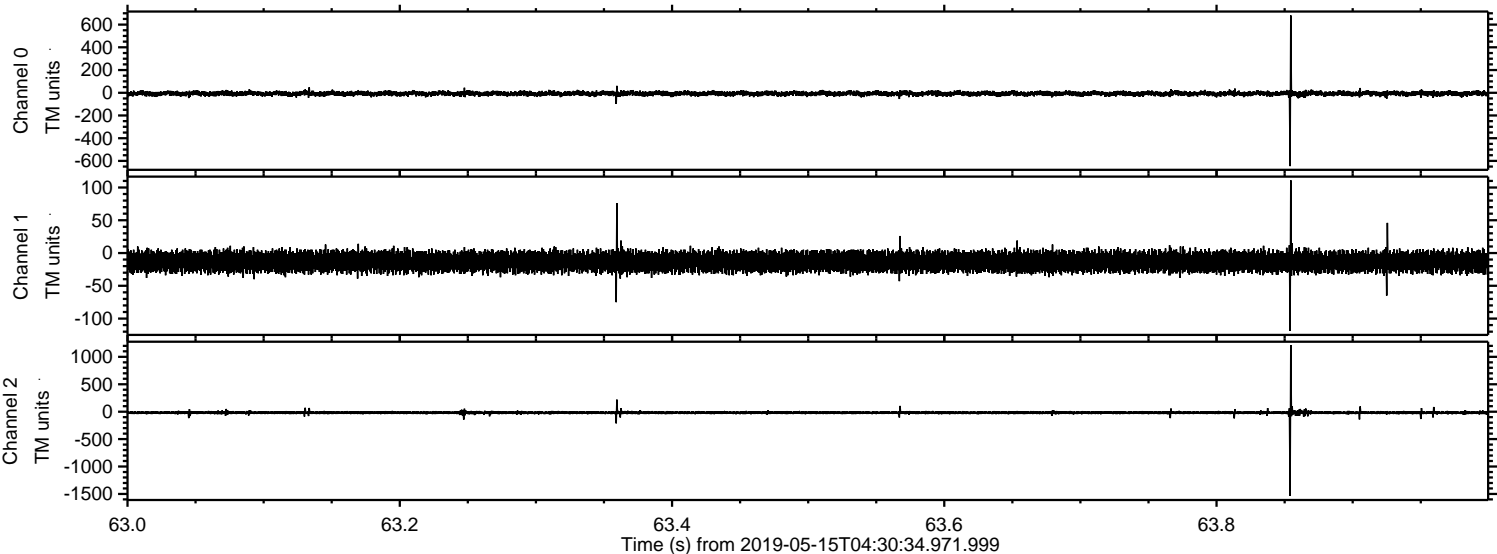



Processed Wed May 15 06:38:23 2019 by ELM ver.2012-10-06 from 001\_\_elm20190515\_043033\_\_dat00.bin

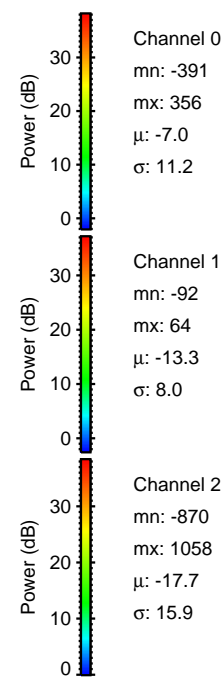
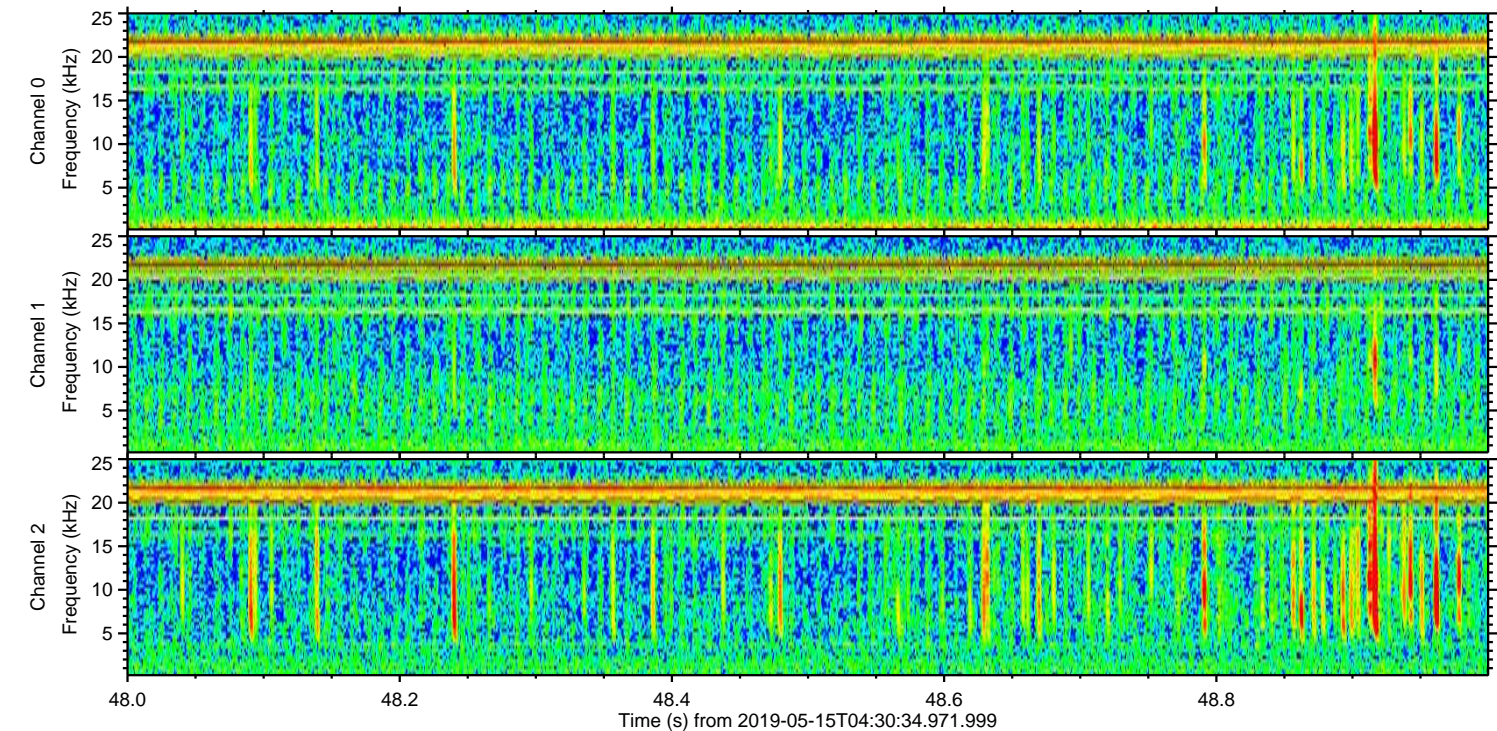
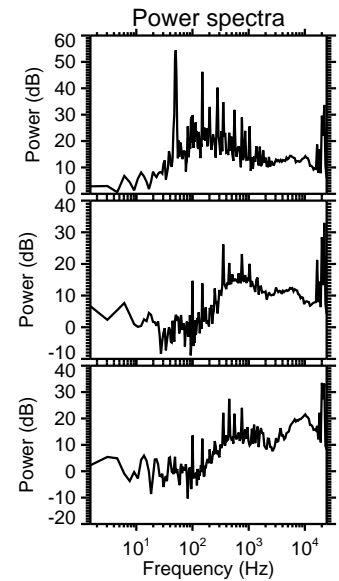
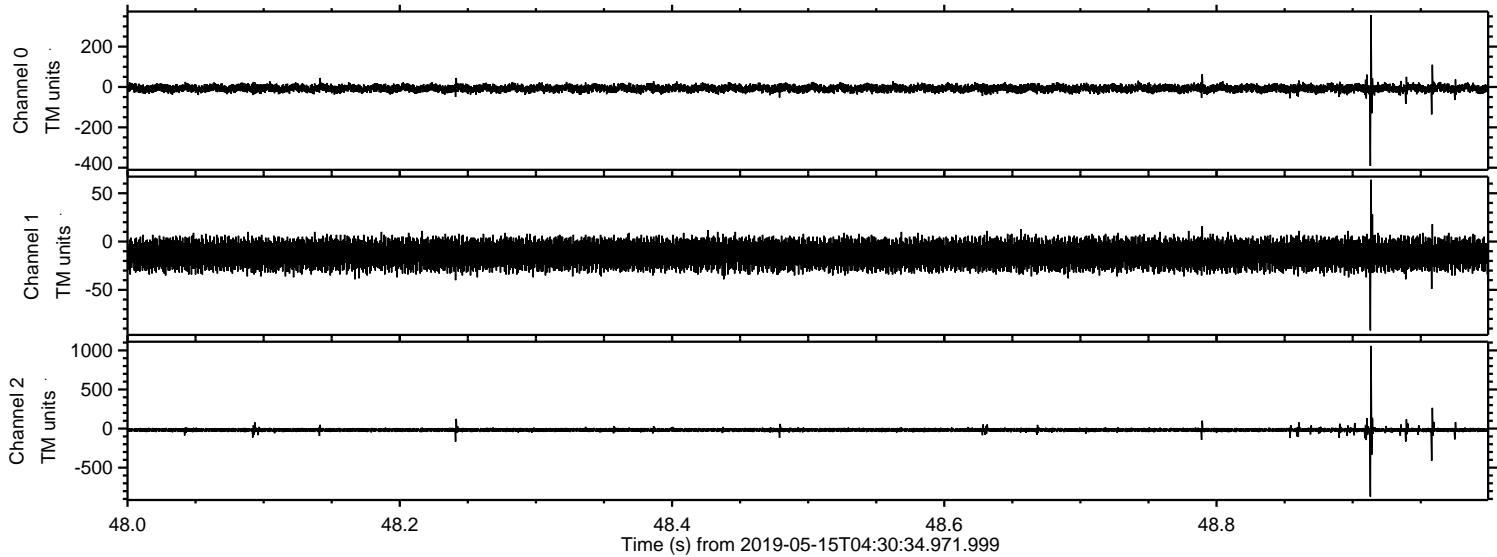



ELMAVAN 3D WAVEFORMS (Measured data sampled at 50 kHz) 50999 packets of 144 samples from 2019-05-15T04:30:34.971.999. Part 126/147

Processed Wed May 15 06:38:23 2019 by ELM ver.2012-10-06 from 001\_\_elm20190515\_043033\_\_dat00.bin

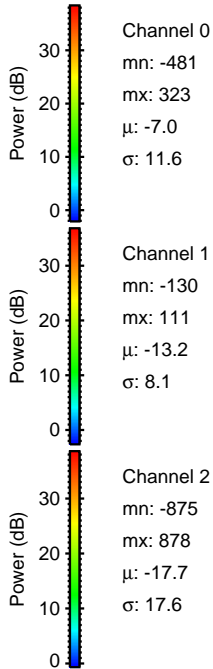
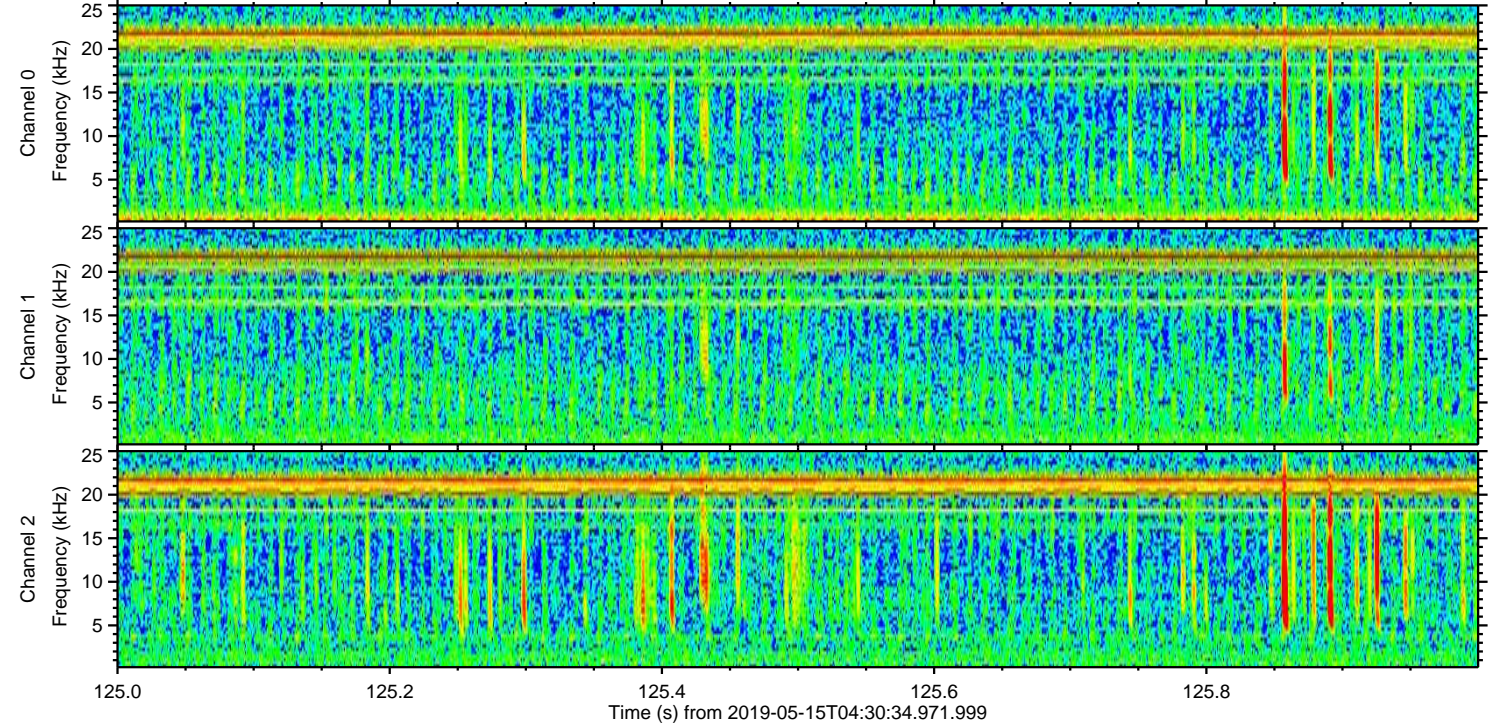
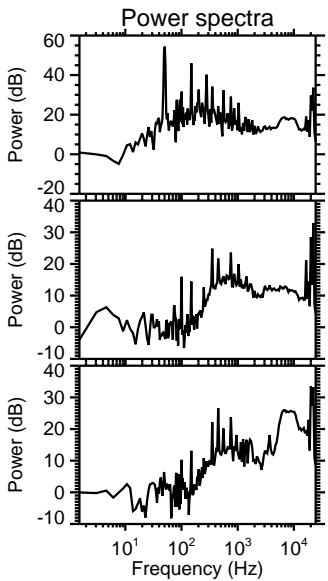
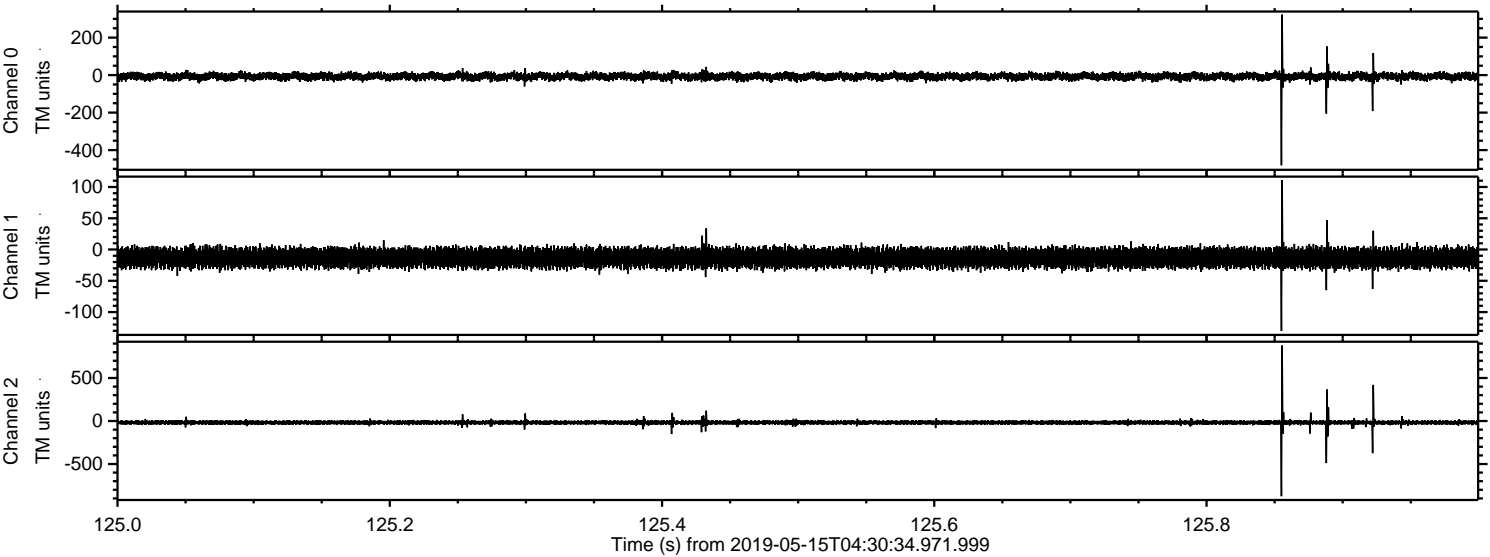



ELMAVAN 3D WAVEFORMS (Measured data sampled at 50 kHz) 50999 packets of 144 samples from 2019-05-15T04:30:34.971.999. Part 140/147

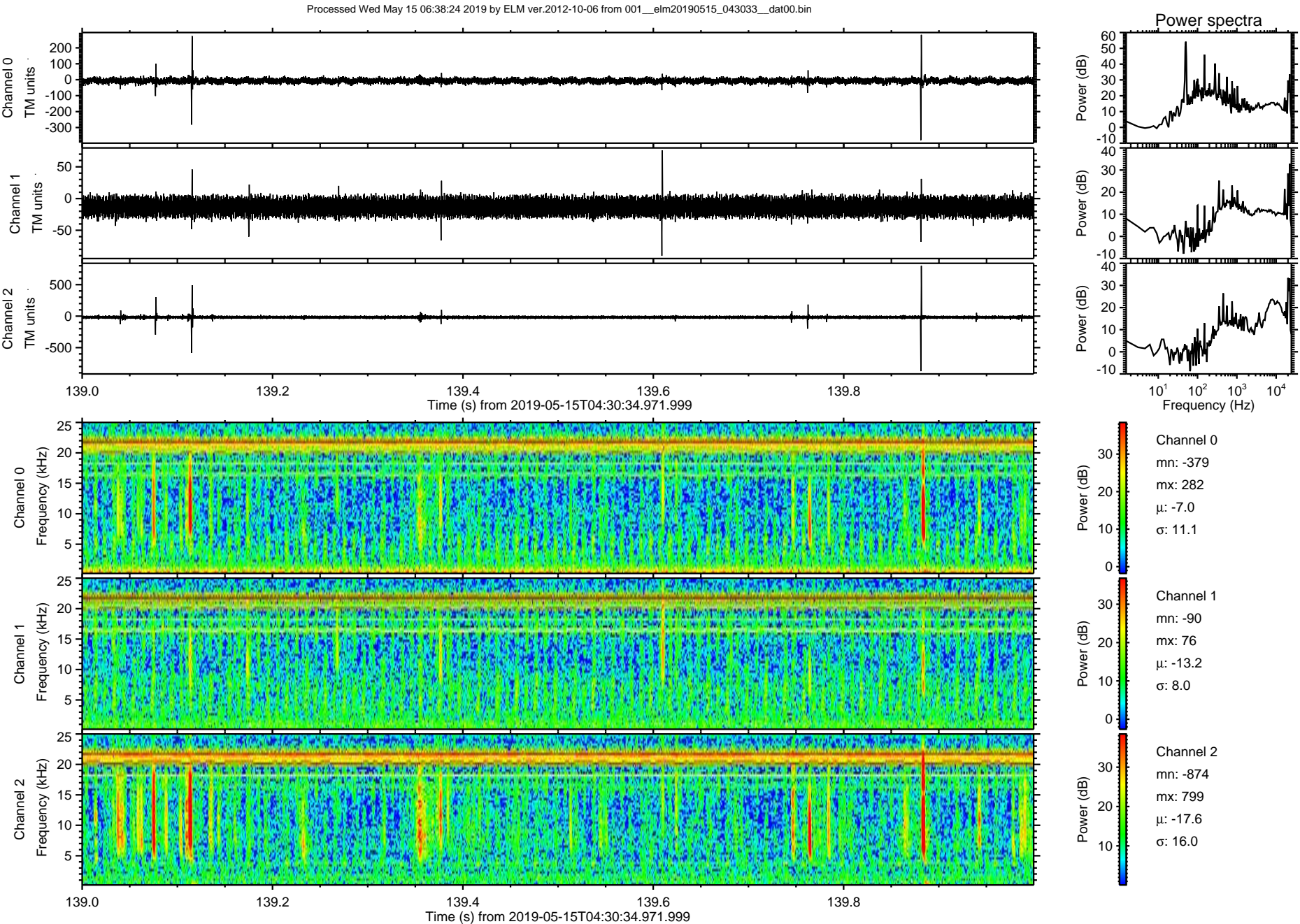



Processed Wed May 15 06:38:25 2019 by ELM ver.2012-10-06 from 001\_\_elm20190515\_043033\_\_dat00.bin

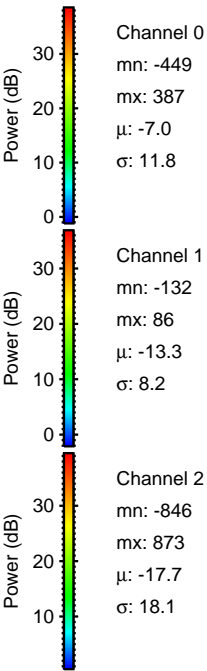
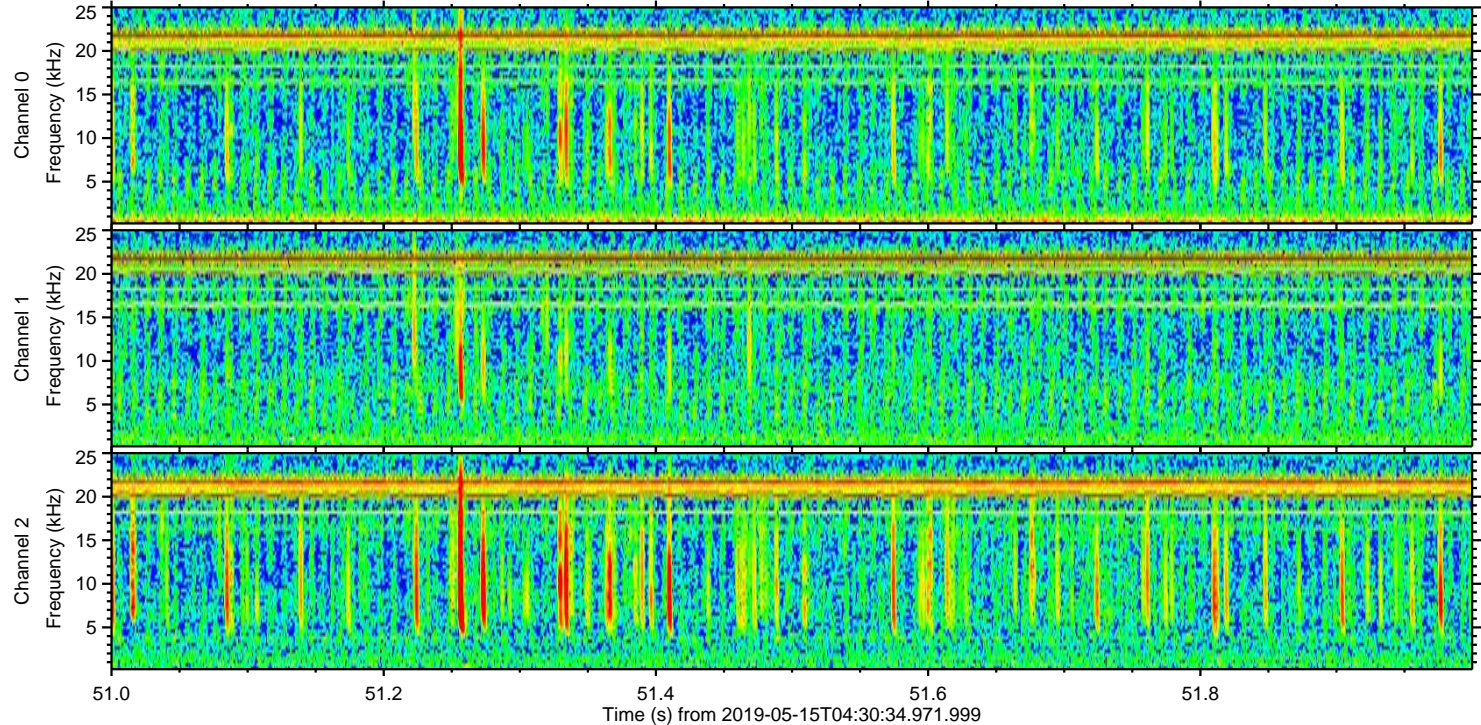
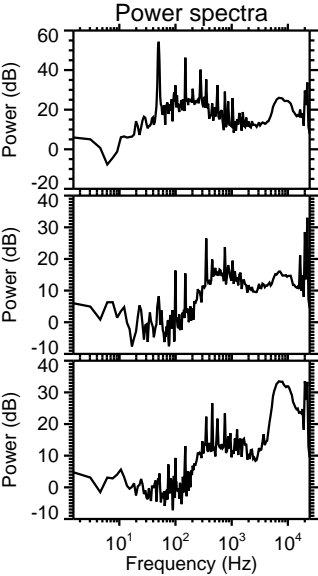
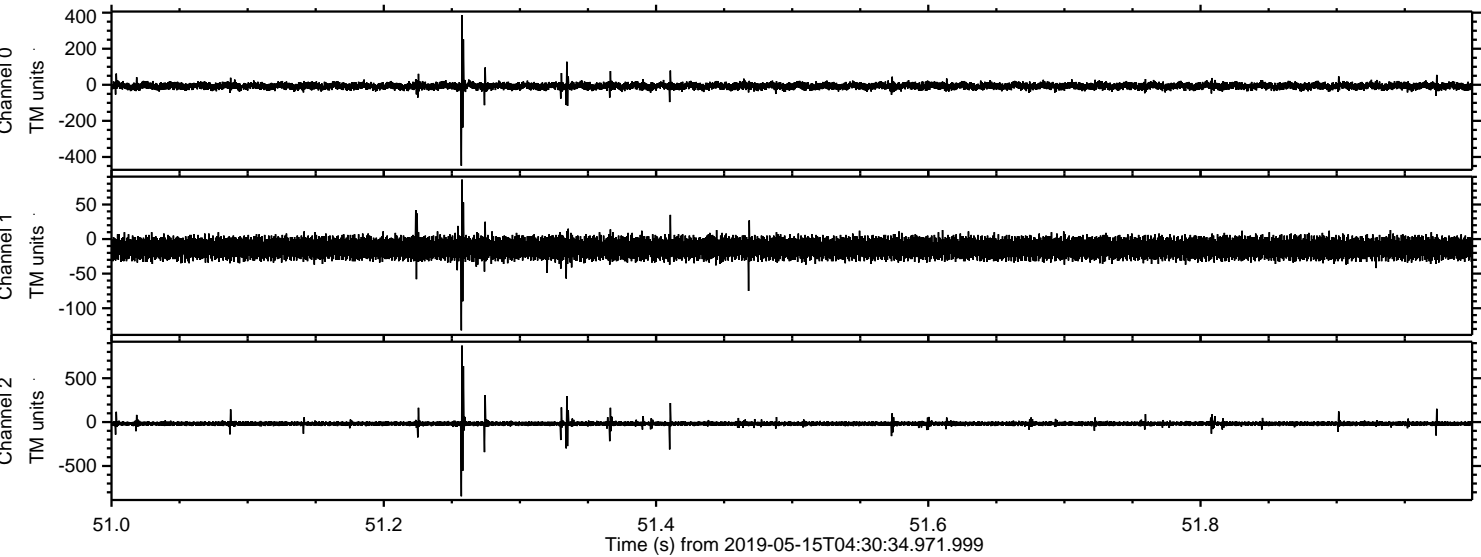



Processed Wed May 15 06:38:25 2019 by ELM ver.2012-10-06 from 001\_\_elm20190515\_043033\_\_dat00.bin

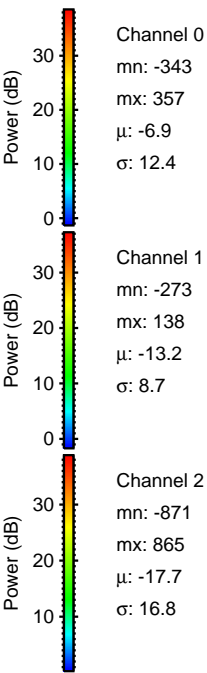
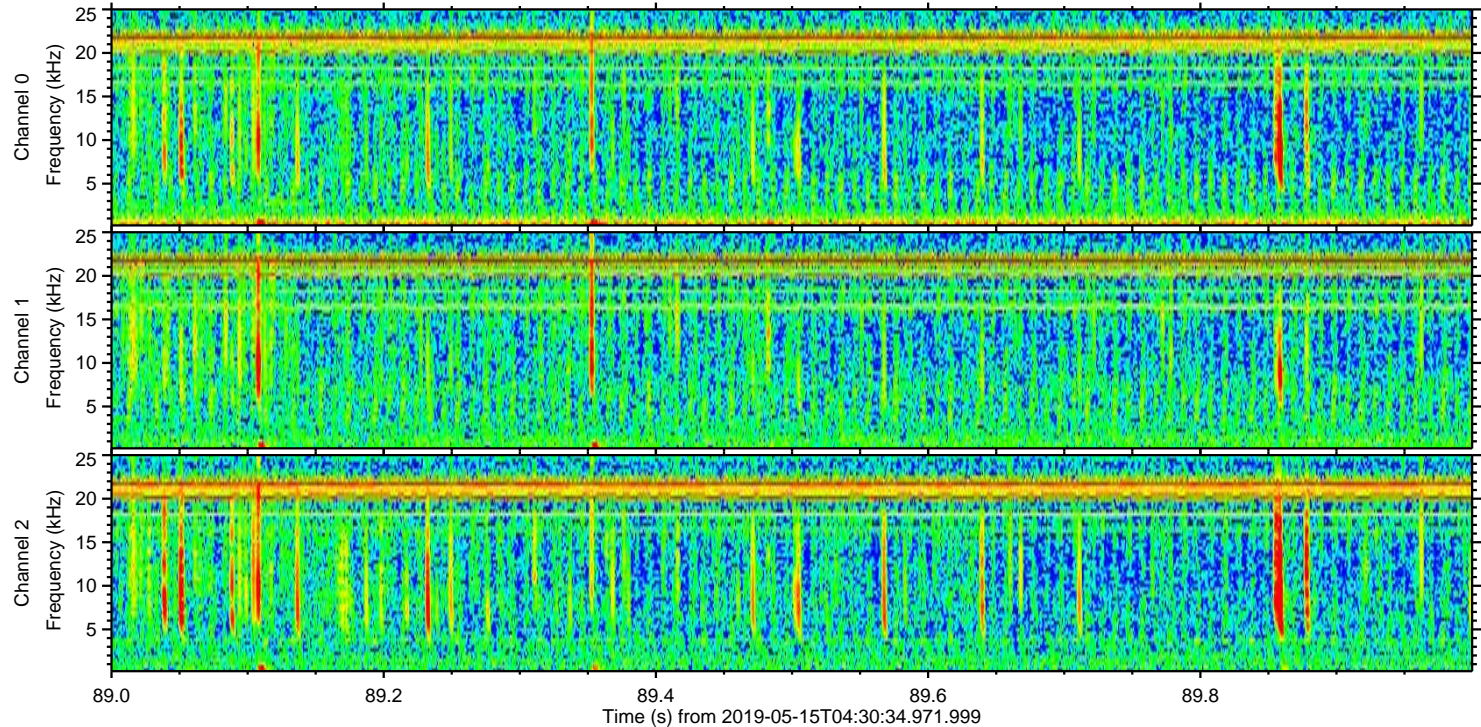
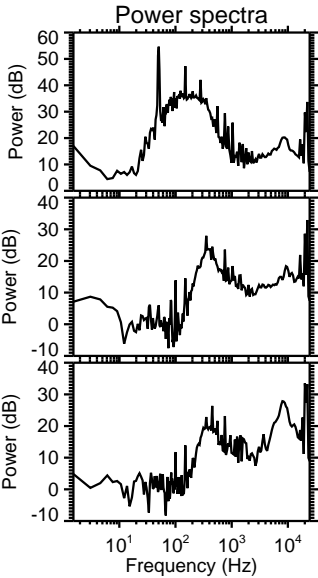
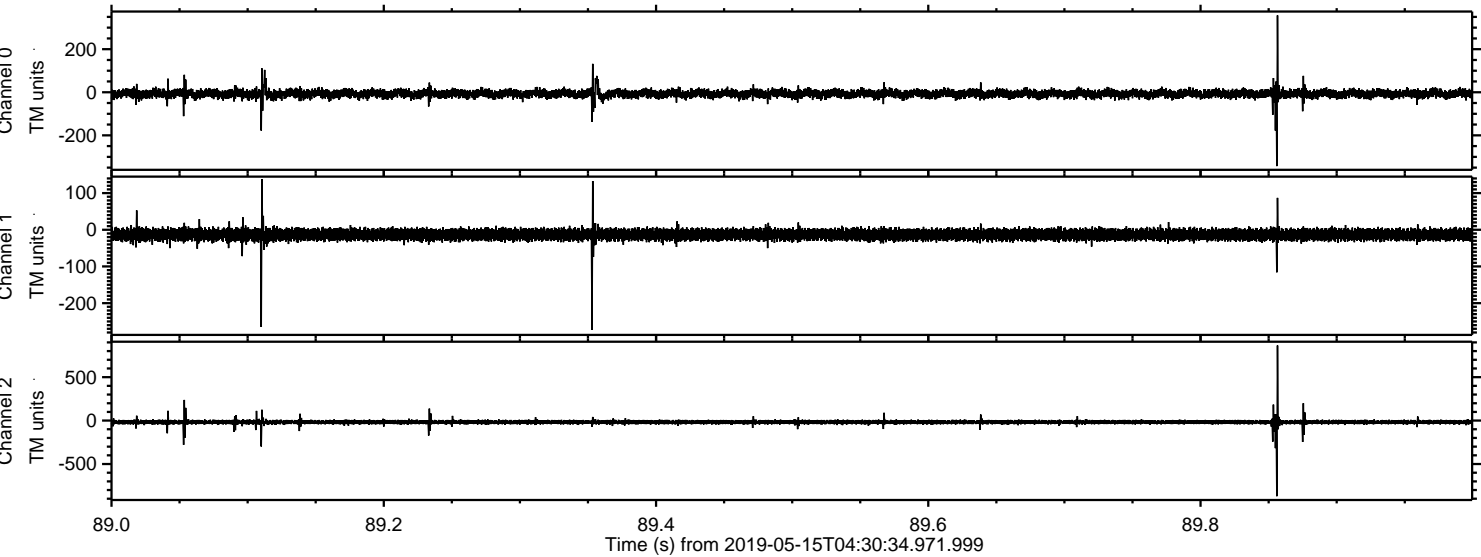



Processed Wed May 15 06:38:26 2019 by ELM ver.2012-10-06 from 001\_\_elm20190515\_043033\_\_dat00.bin

