

ELMAVAN 3D WAVEFORMS (Measured data sampled at 50 kHz) 51000 packets of 144 samples from 2019-05-14T16:10:03.231.999.

Processed Tue May 14 18:18:10 2019 by ELM ver.2012-10-06 from 001__elm20190514_161002__dat00.bin

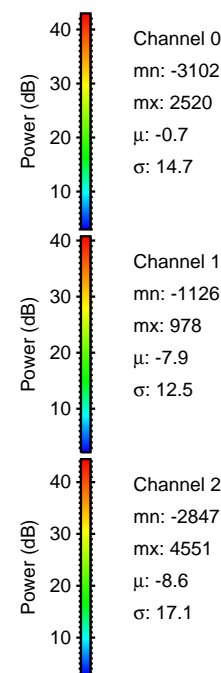

Processed Tue May 14 18:18:16 2019 by ELM ver.2012-10-06 from 001__elm20190514_161002__dat00.bin

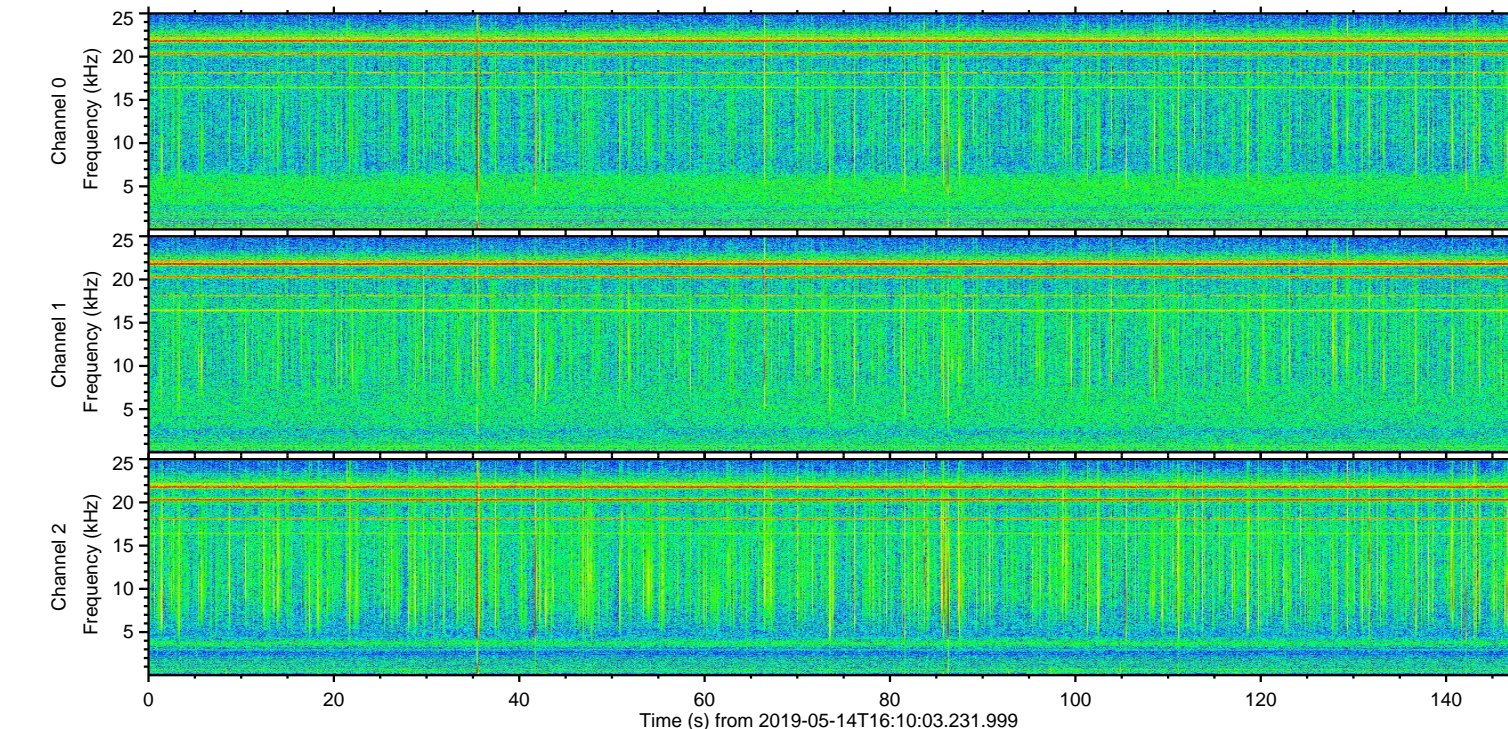
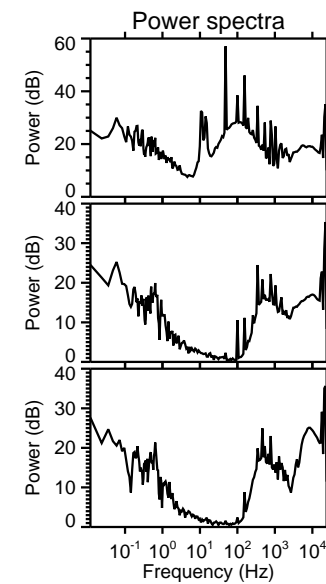
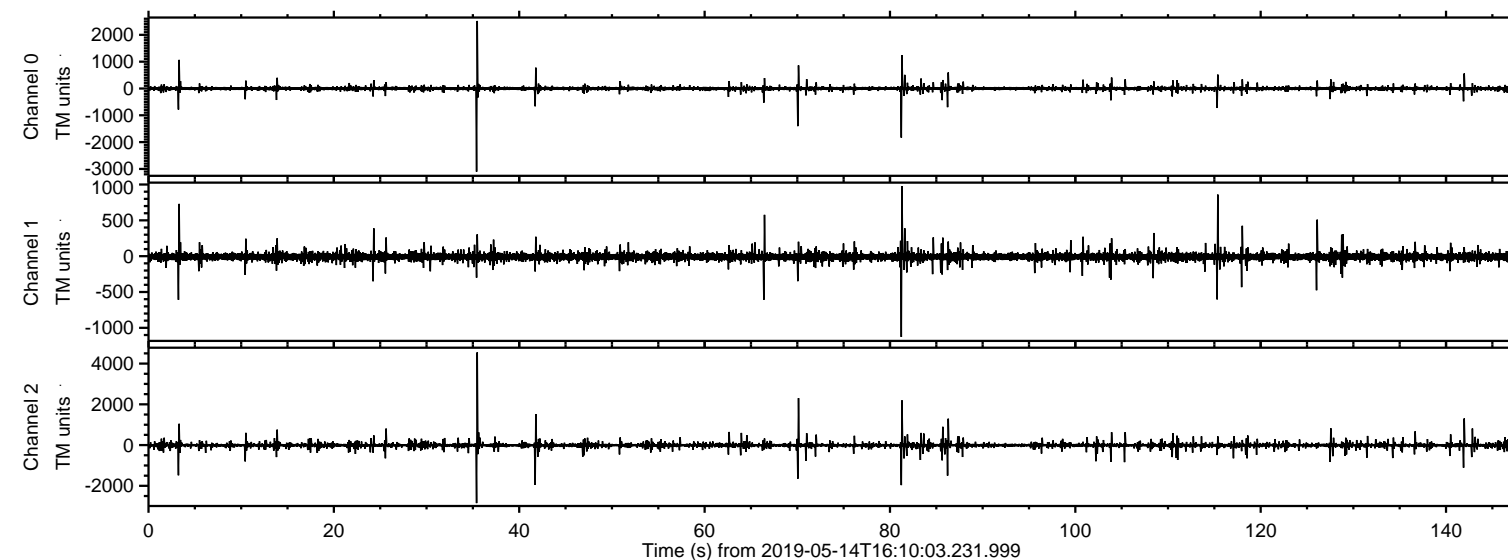
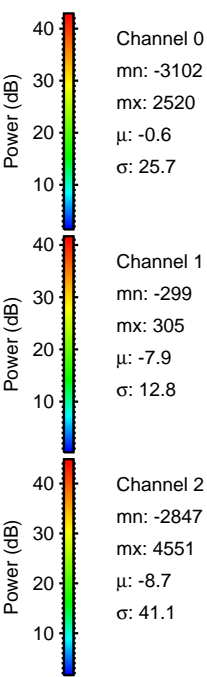
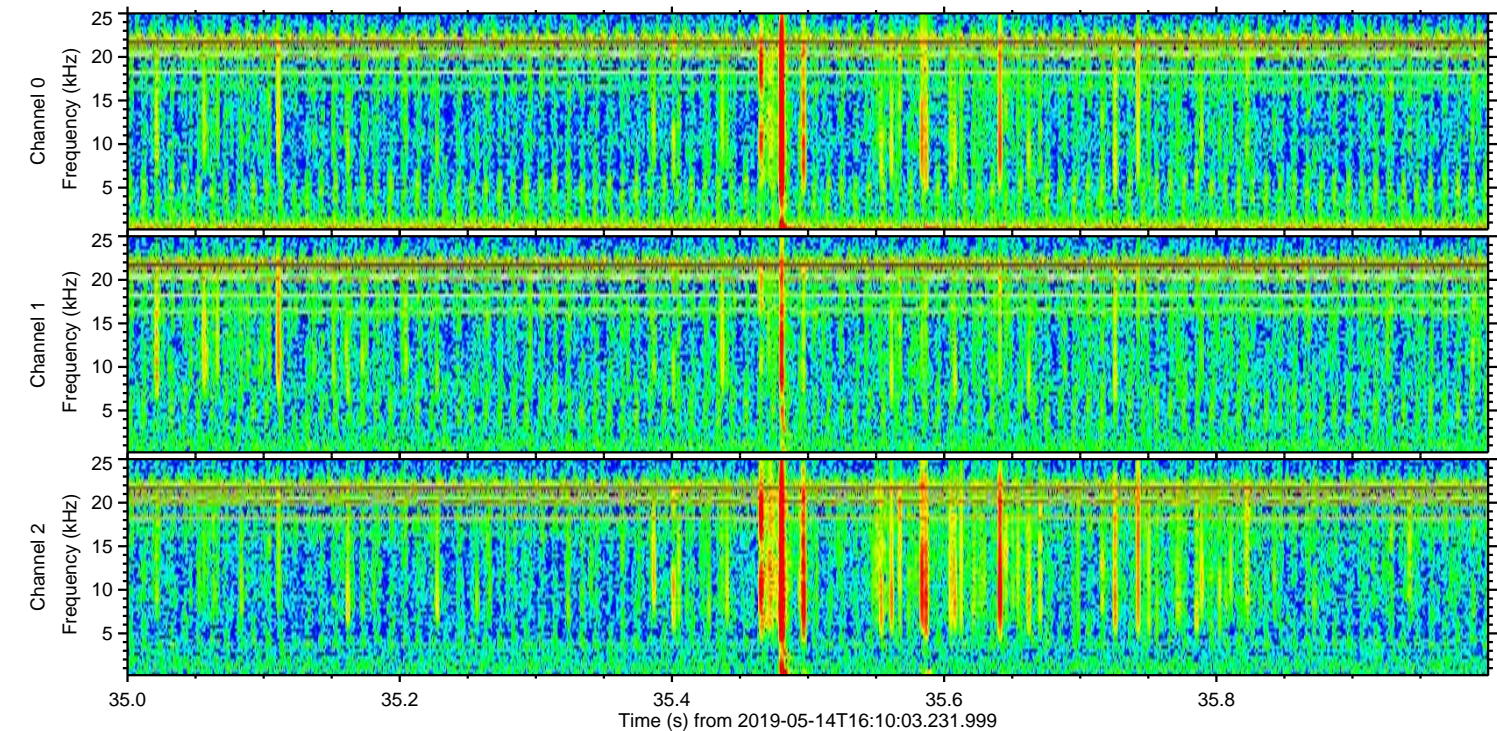
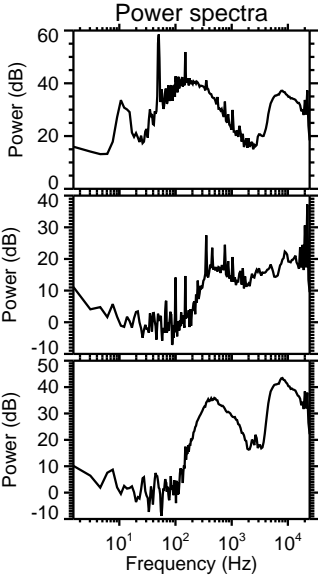
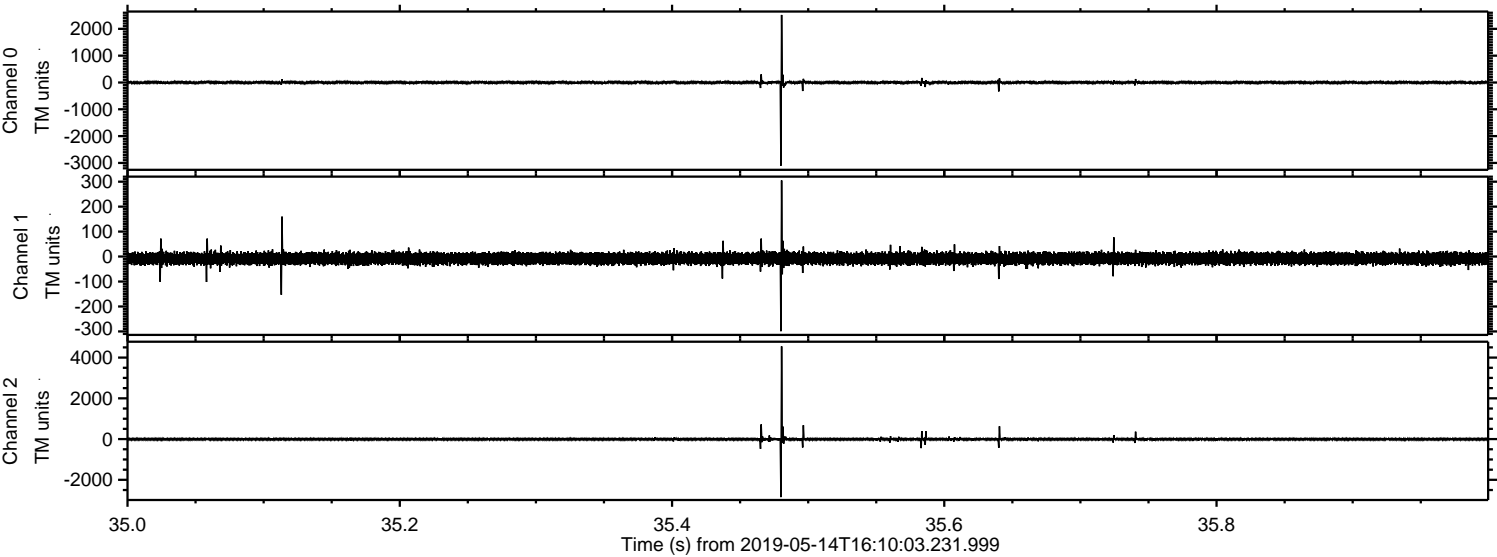

Processed Tue May 14 18:18:16 2019 by ELM ver.2012-10-06 from 001__elm20190514_161002__dat00.bin

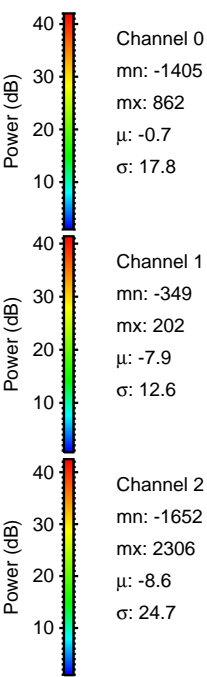
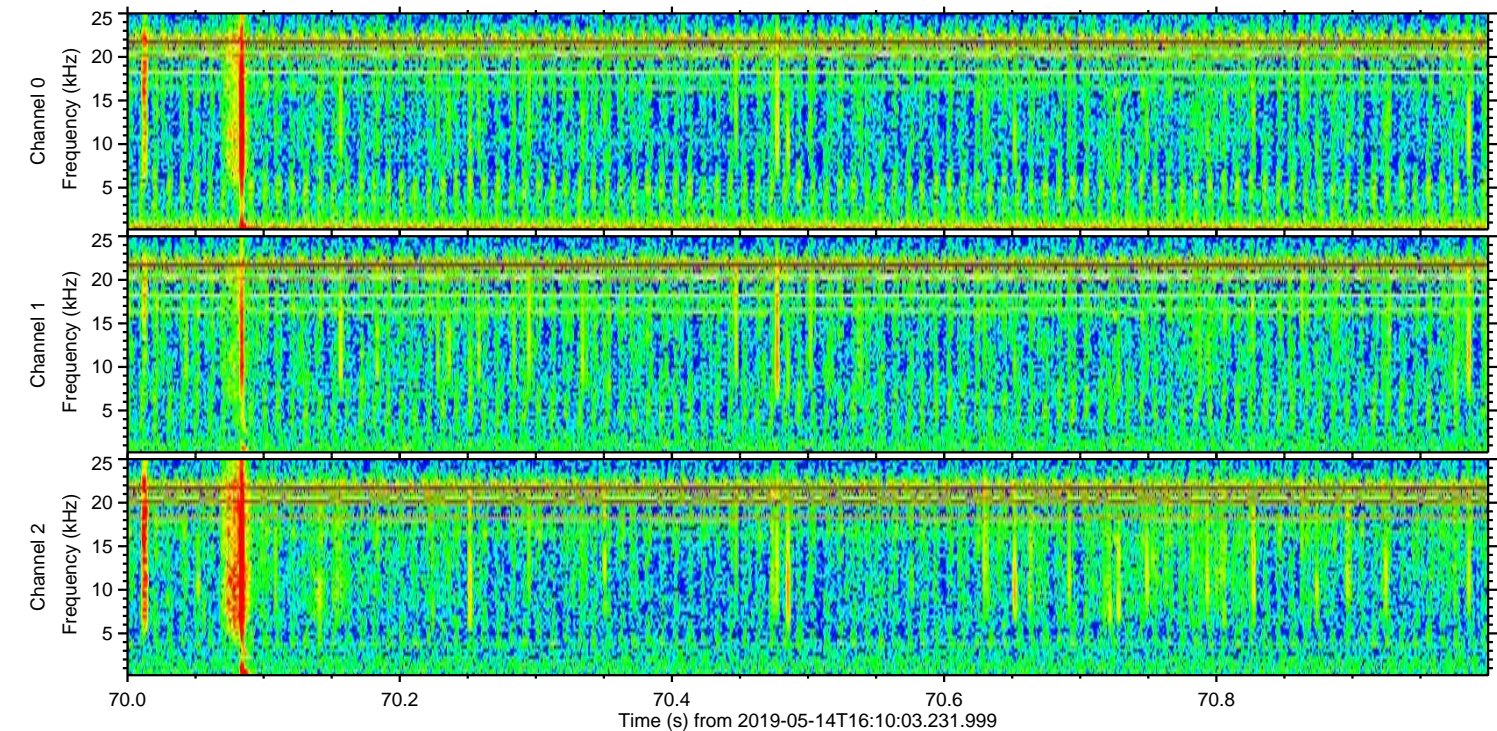
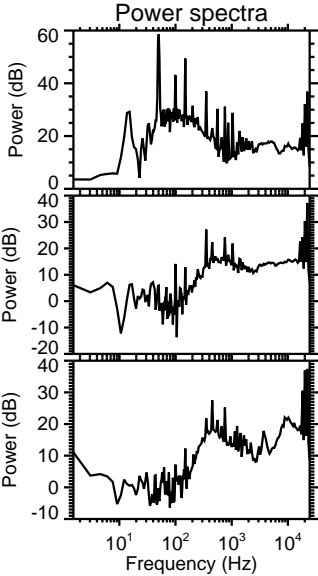
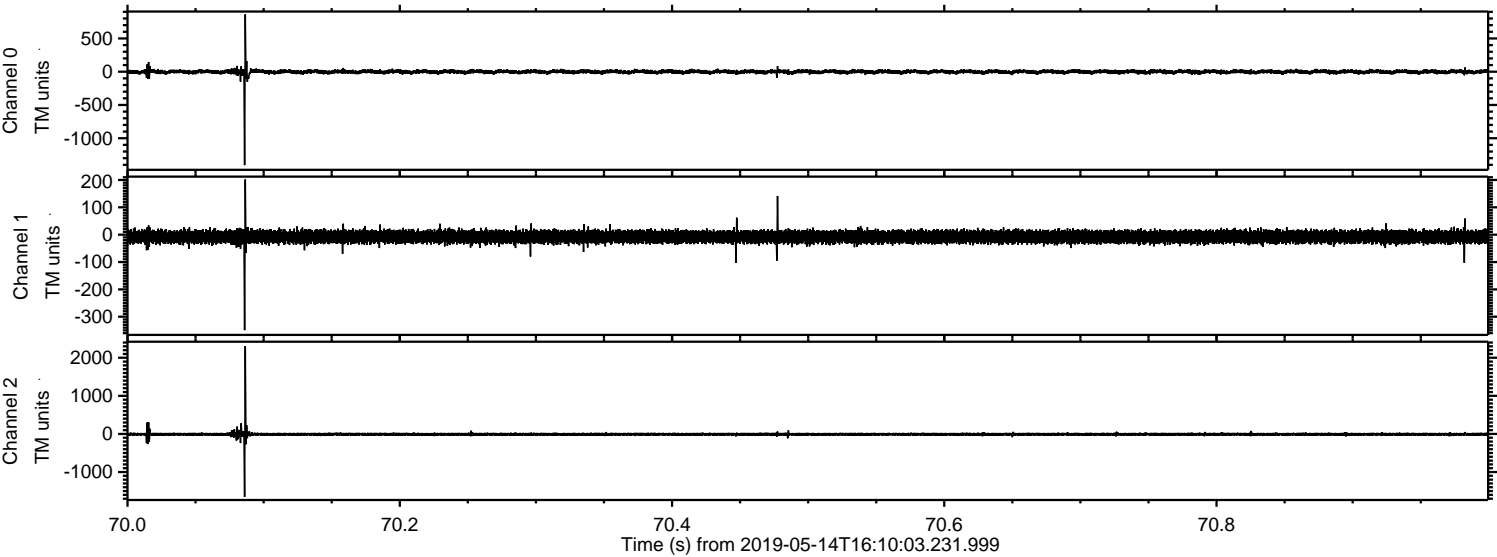

Processed Tue May 14 18:18:17 2019 by ELM ver.2012-10-06 from 001__elm20190514_161002__dat00.bin

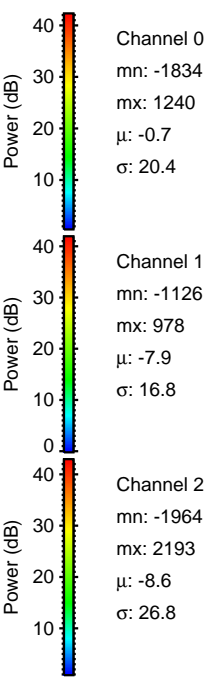
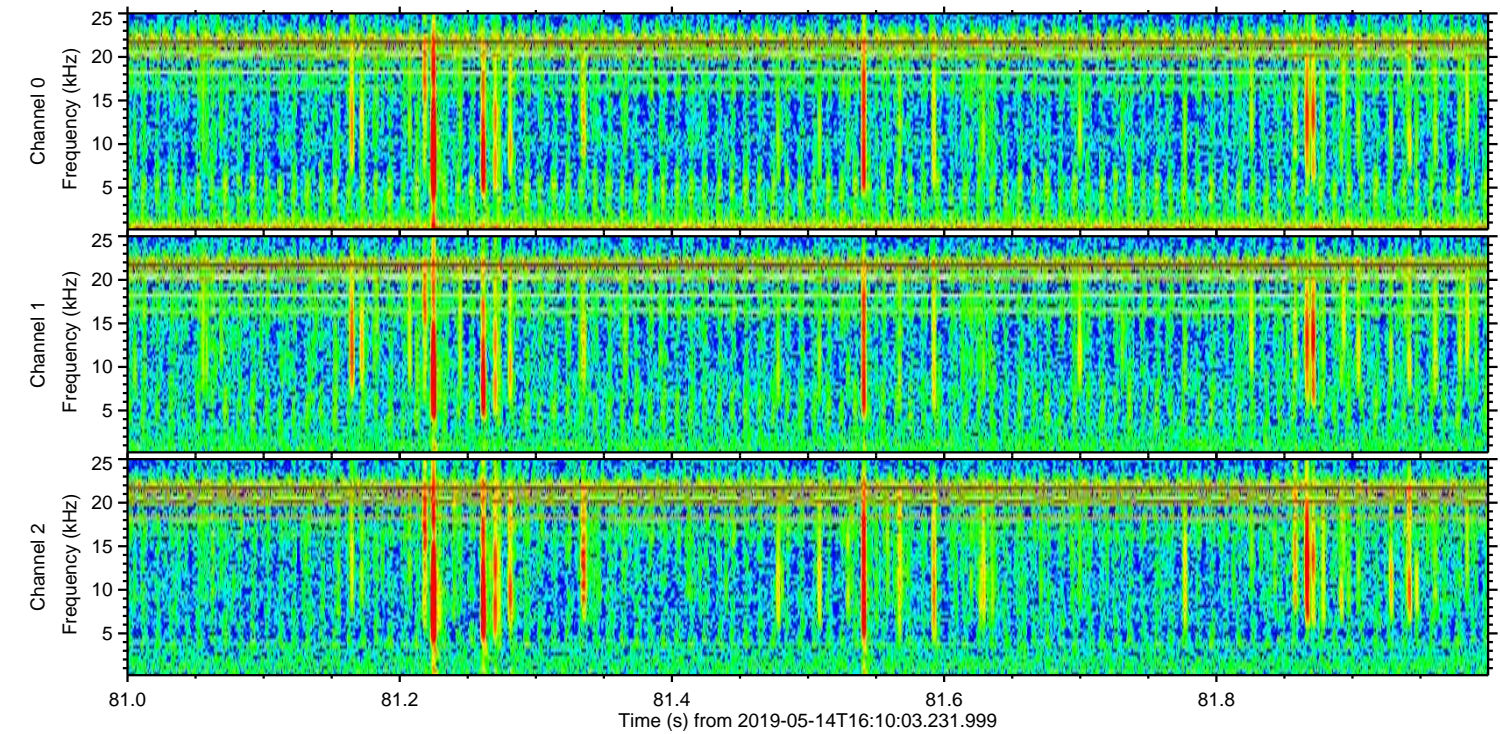
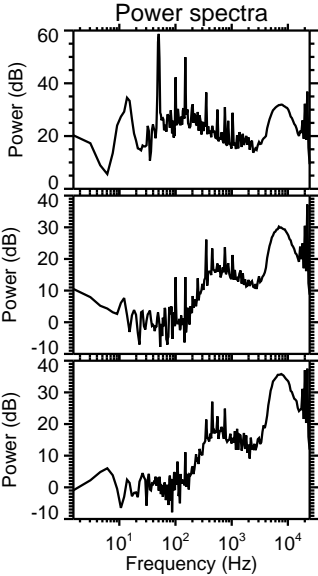
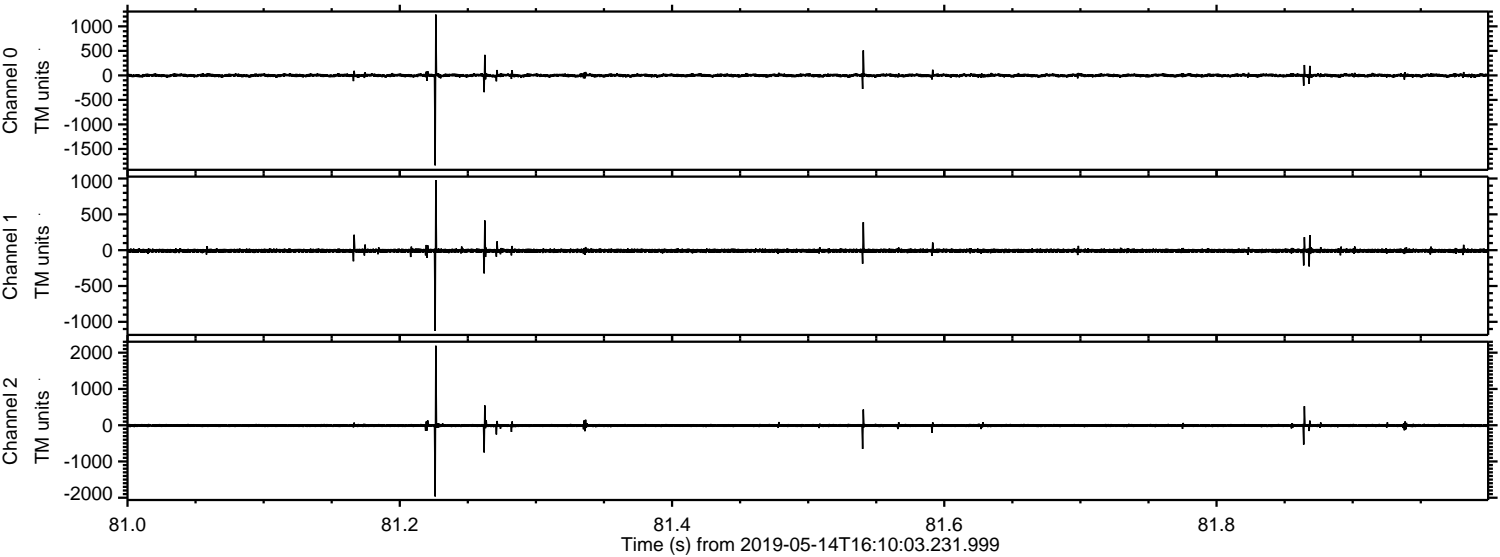

Processed Tue May 14 18:18:18 2019 by ELM ver.2012-10-06 from 001__elm20190514_161002__dat00.bin

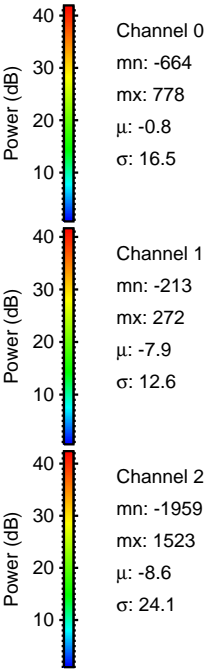
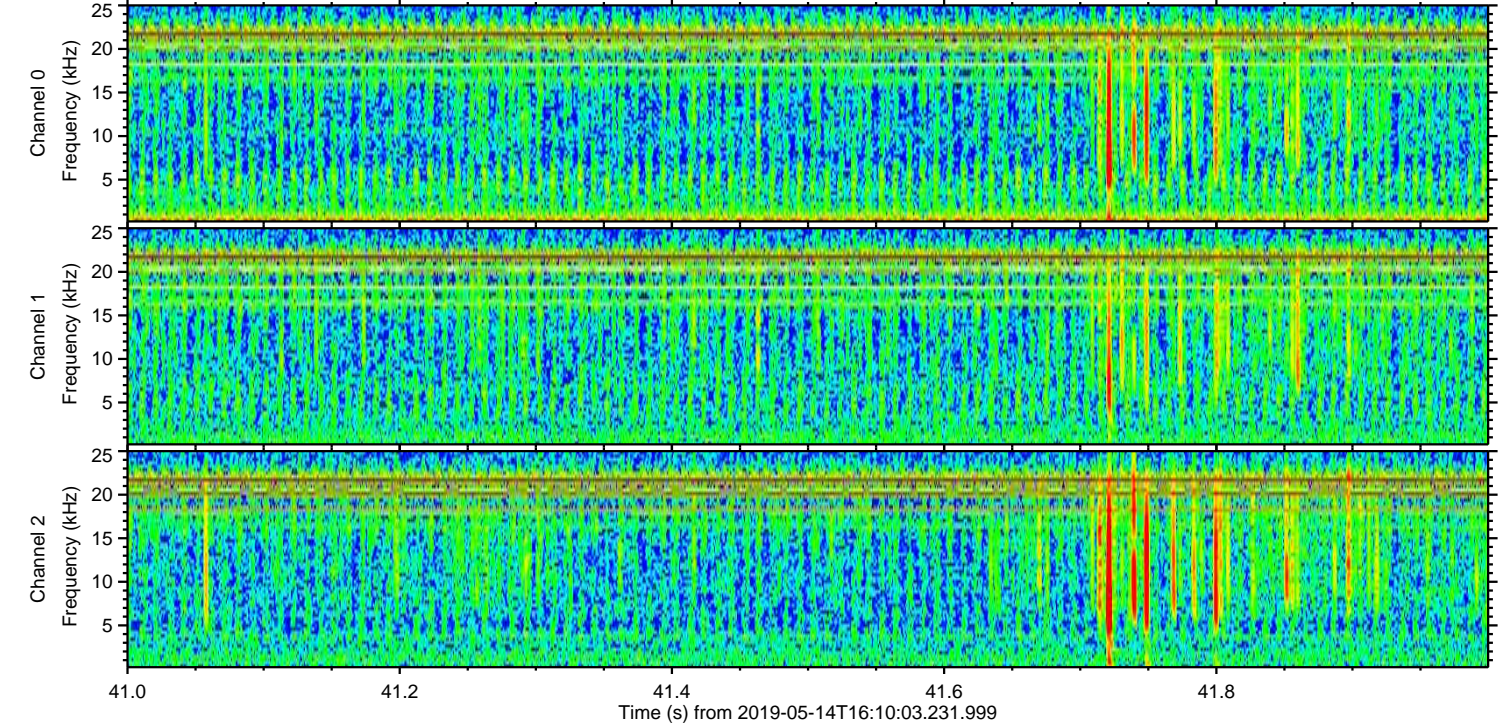
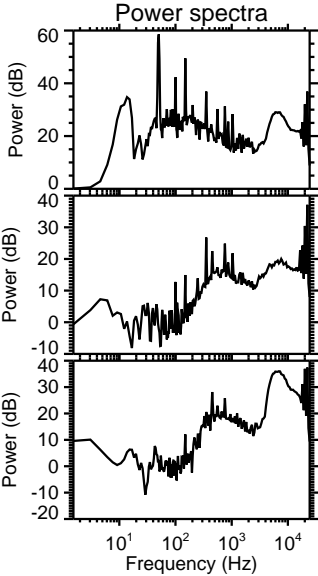
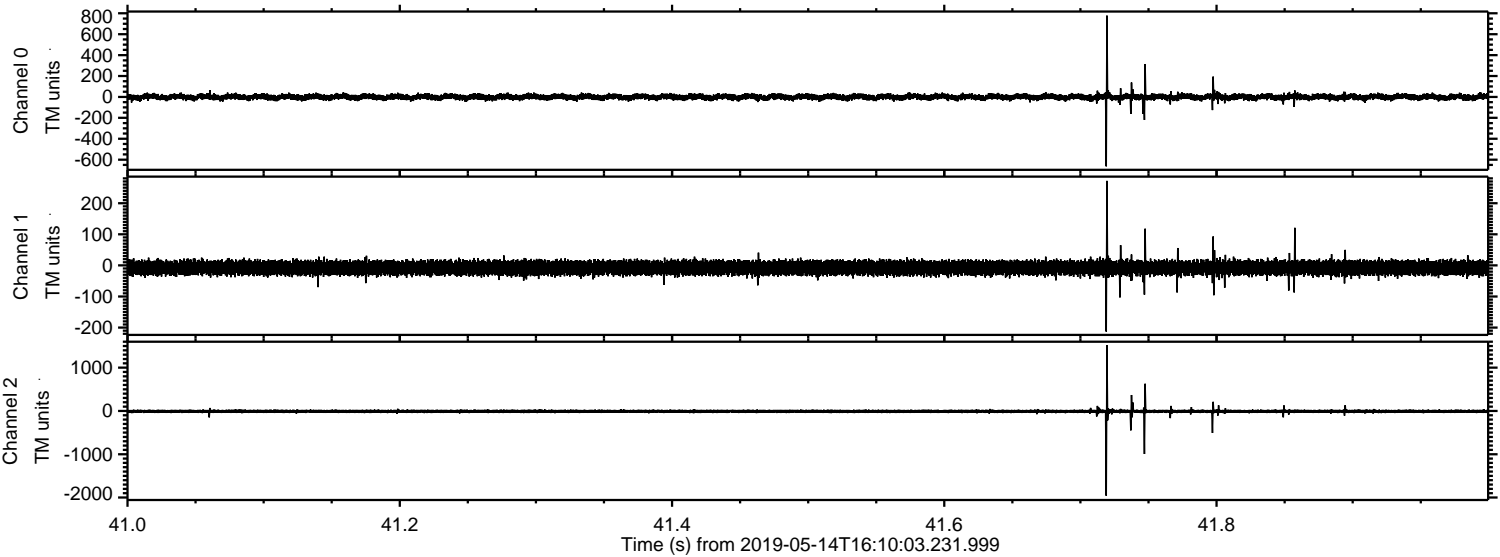

Processed Tue May 14 18:18:19 2019 by ELM ver.2012-10-06 from 001__elm20190514_161002__dat00.bin

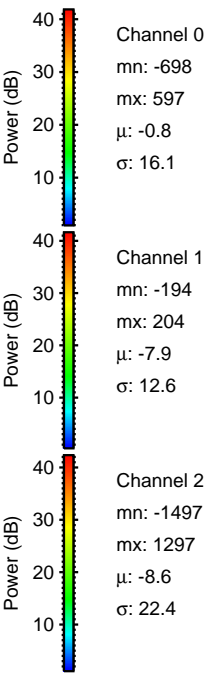
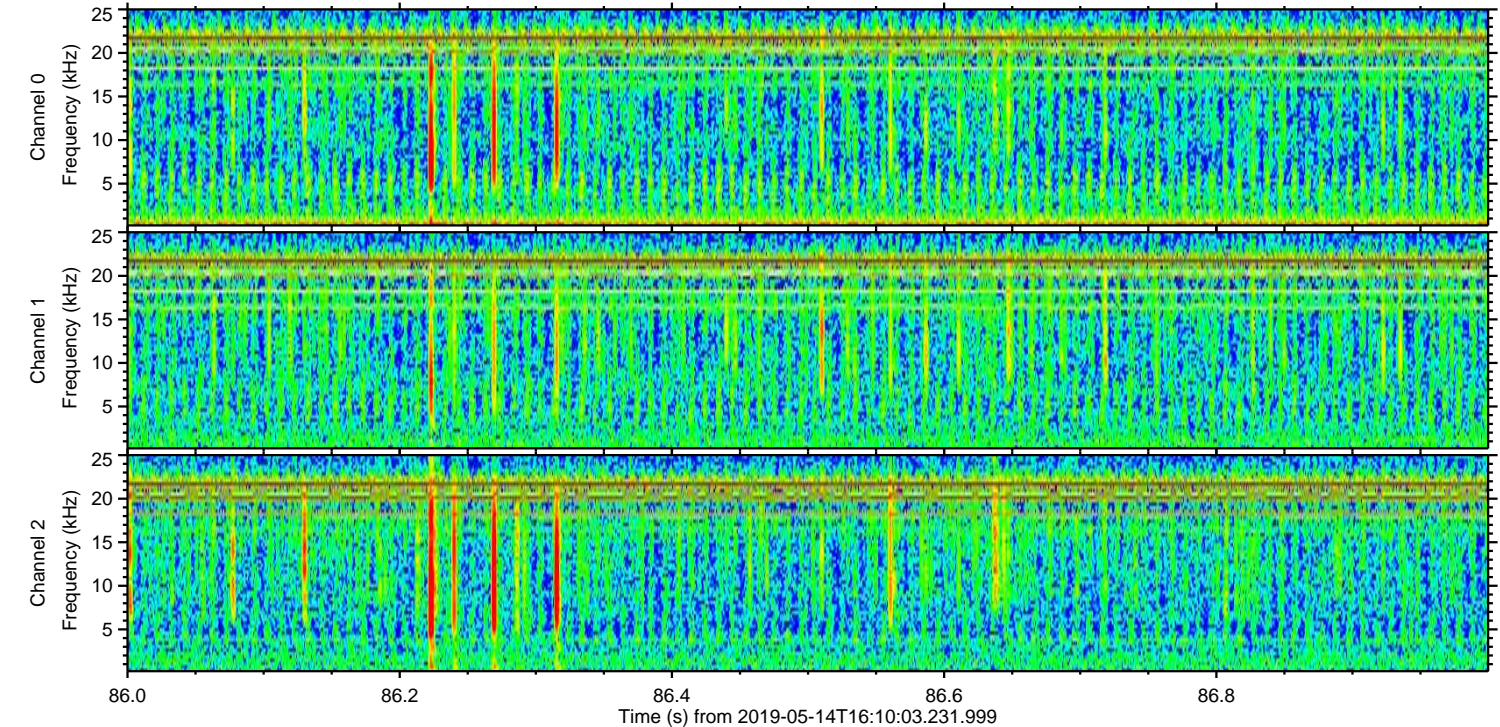
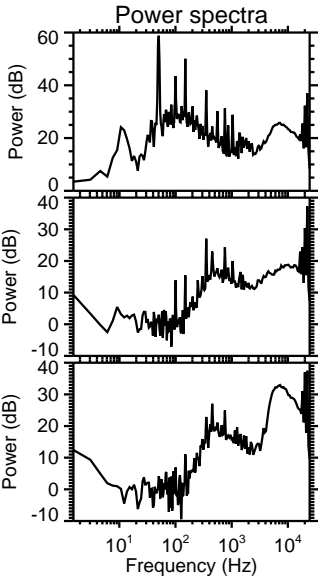
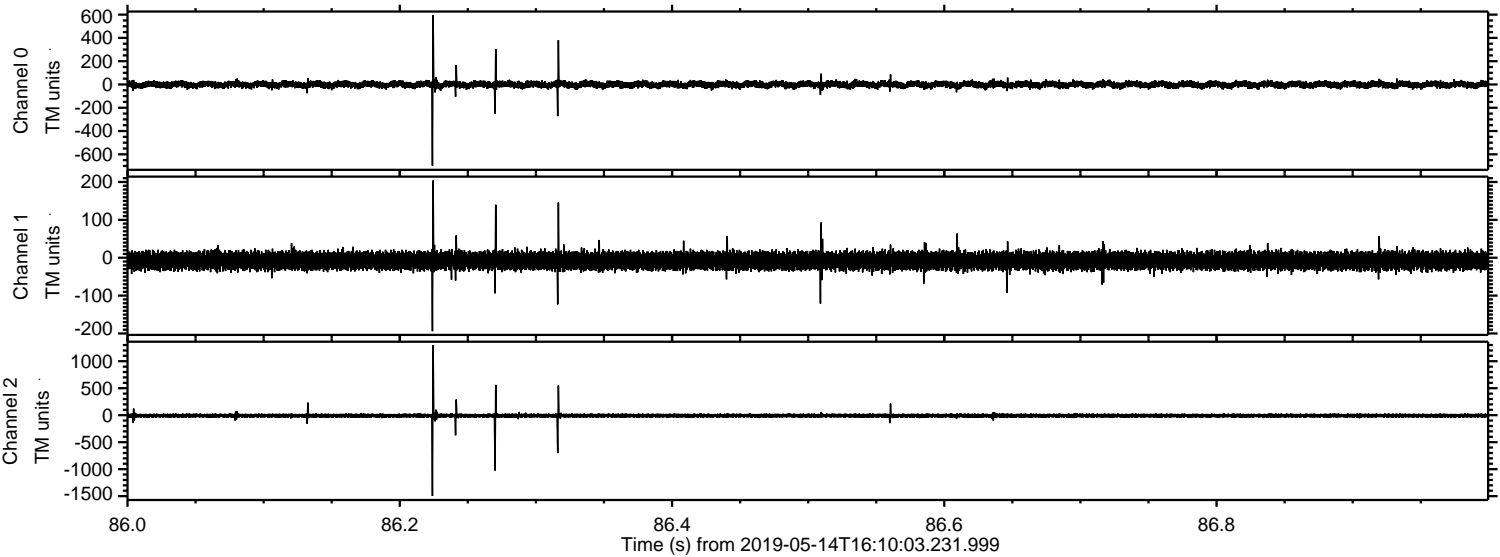

Processed Tue May 14 18:18:19 2019 by ELM ver.2012-10-06 from 001__elm20190514_161002__dat00.bin

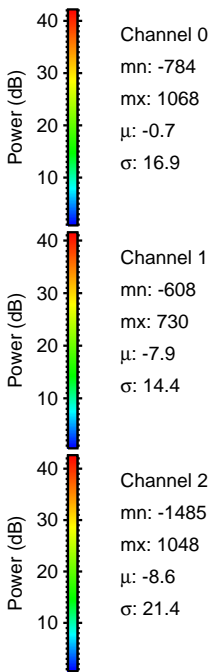
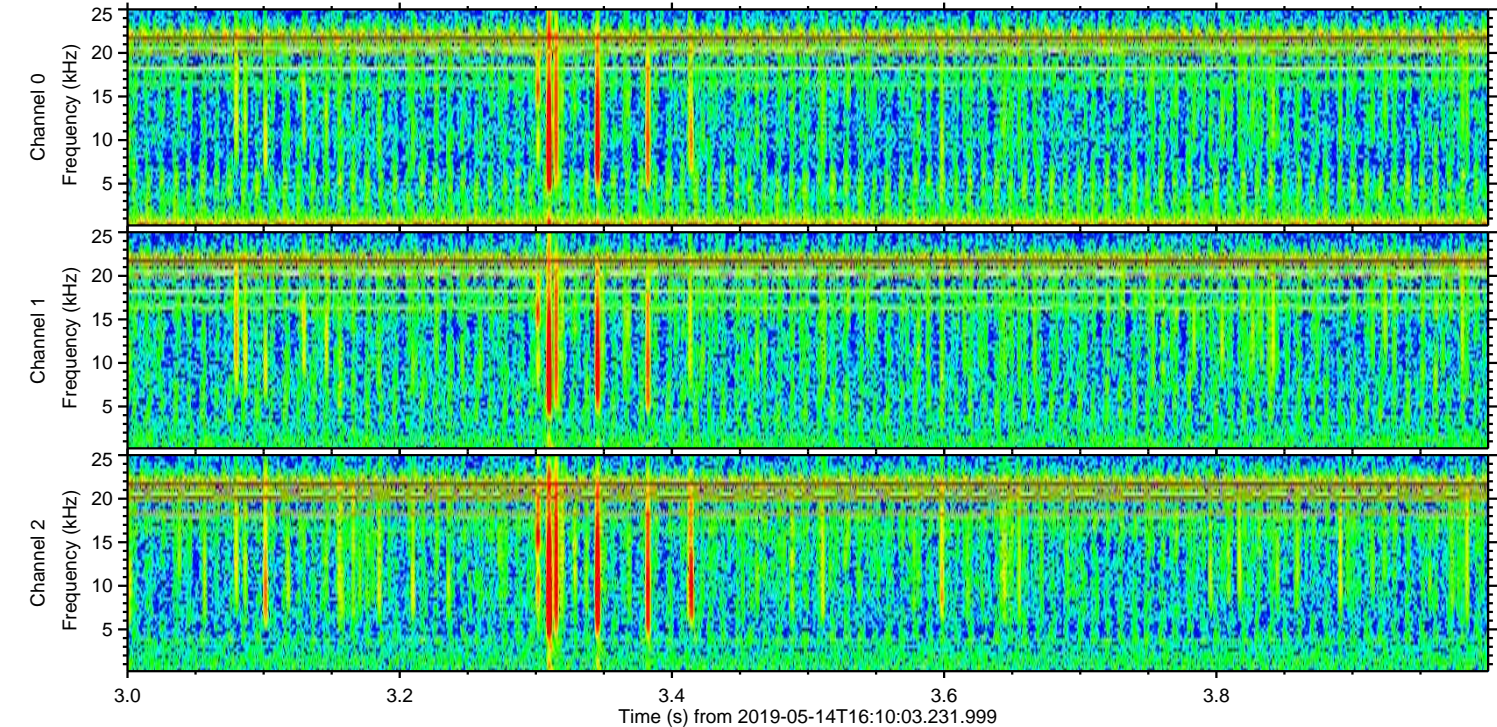
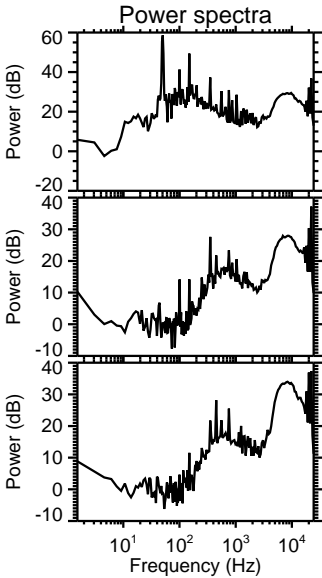
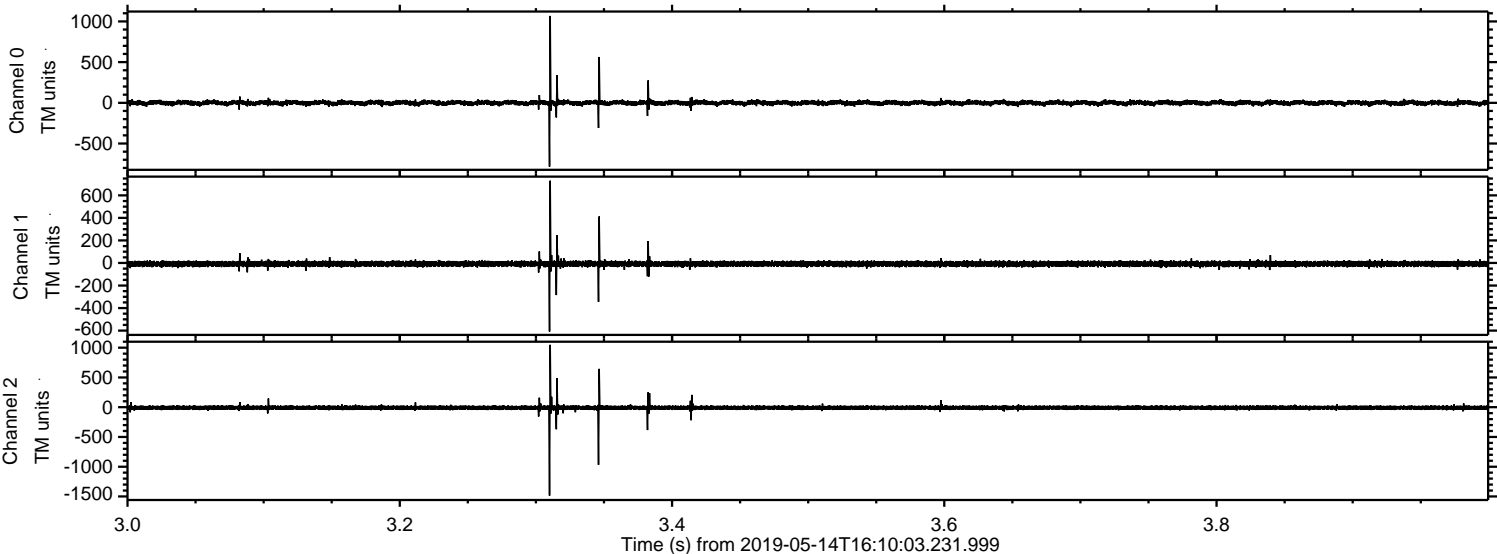

ELMAVAN 3D WAVEFORMS (Measured data sampled at 50 kHz) 51000 packets of 144 samples from 2019-05-14T16:10:03.231.999. Part 142/147

Processed Tue May 14 18:18:20 2019 by ELM ver.2012-10-06 from 001__elm20190514_161002__dat00.bin

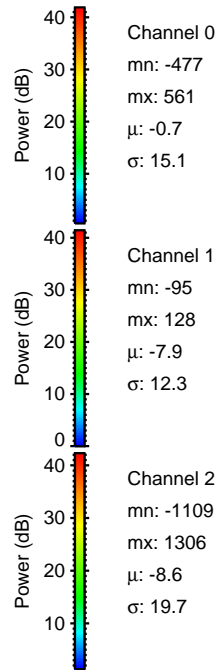
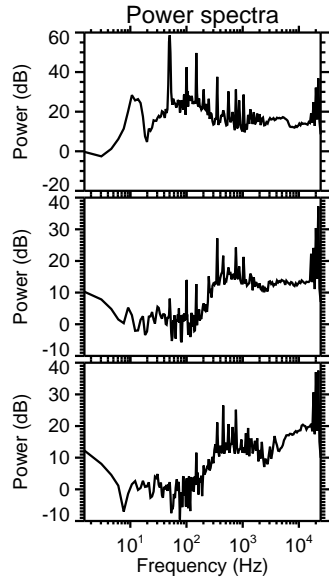
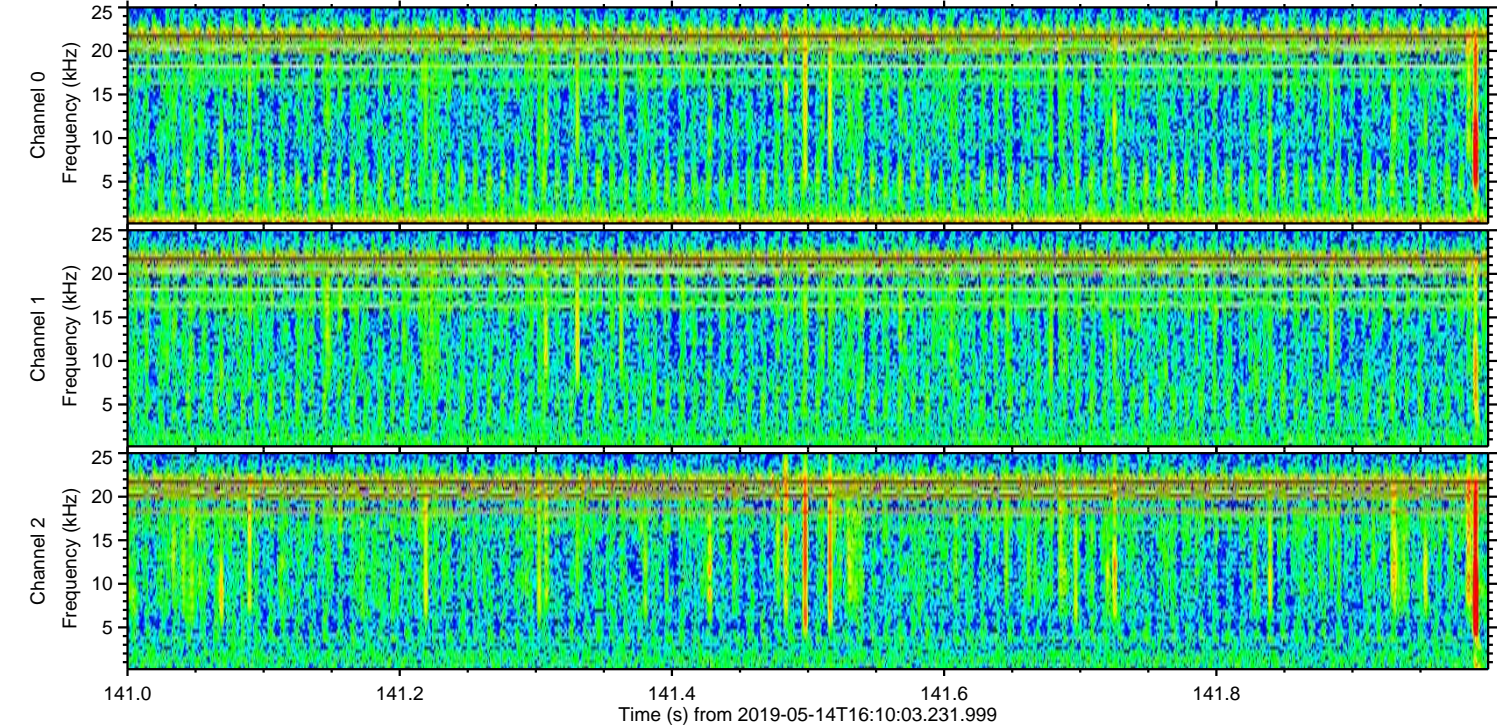
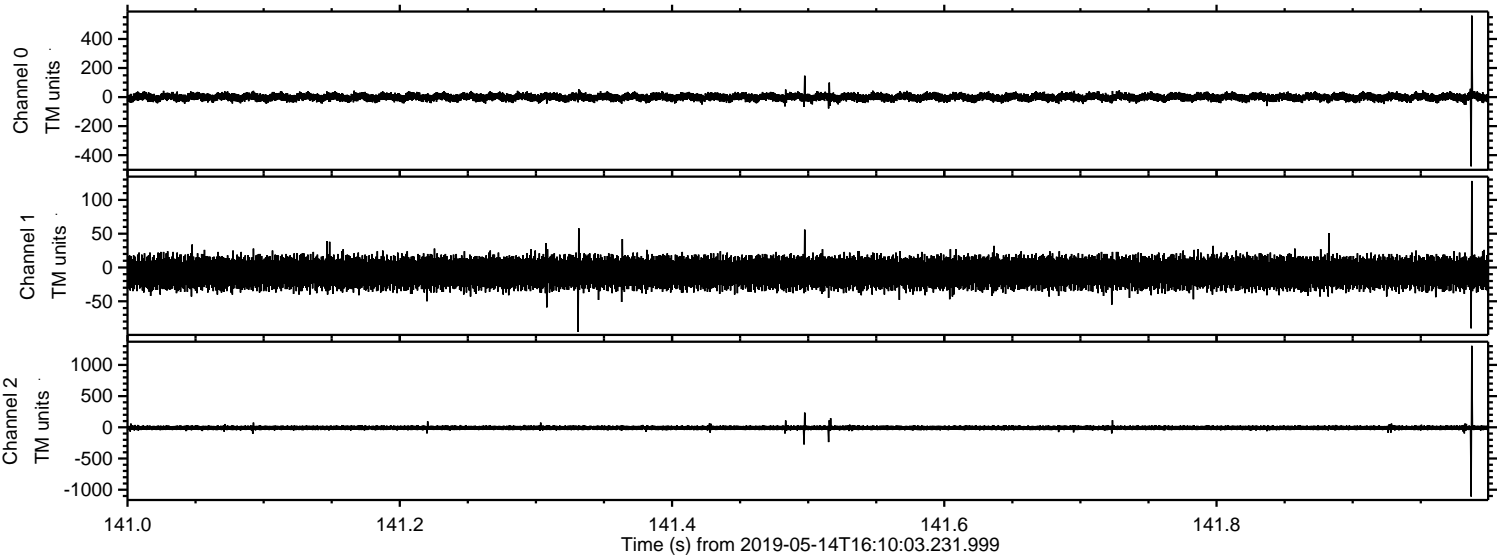

Channel 0
mn: -477
mx: 561
 μ : -0.7
 σ : 15.1

Channel 1
mn: -95
mx: 128
 μ : -7.9
 σ : 12.3

Channel 2
mn: -1109
mx: 1306
 μ : -8.6
 σ : 19.7

Processed Tue May 14 18:18:21 2019 by ELM ver.2012-10-06 from 001__elm20190514_161002__dat00.bin

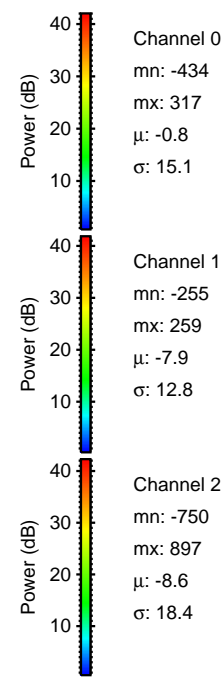
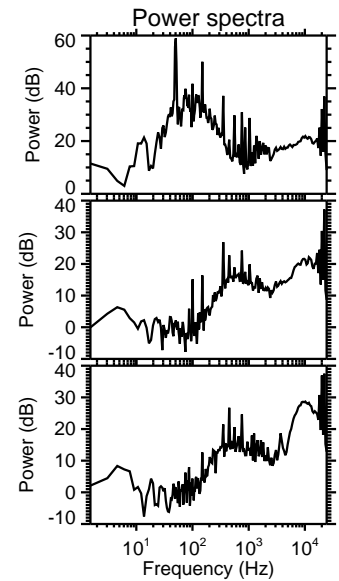
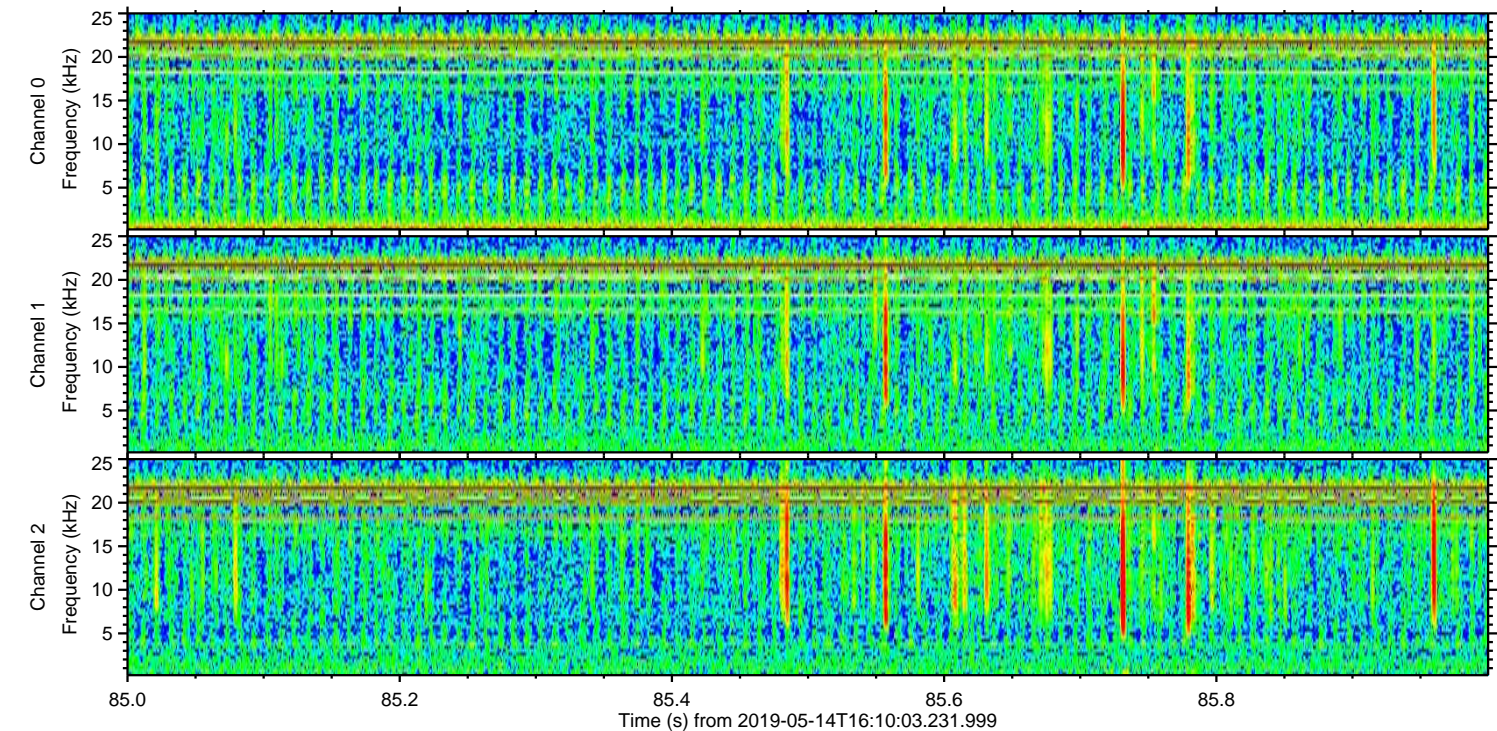
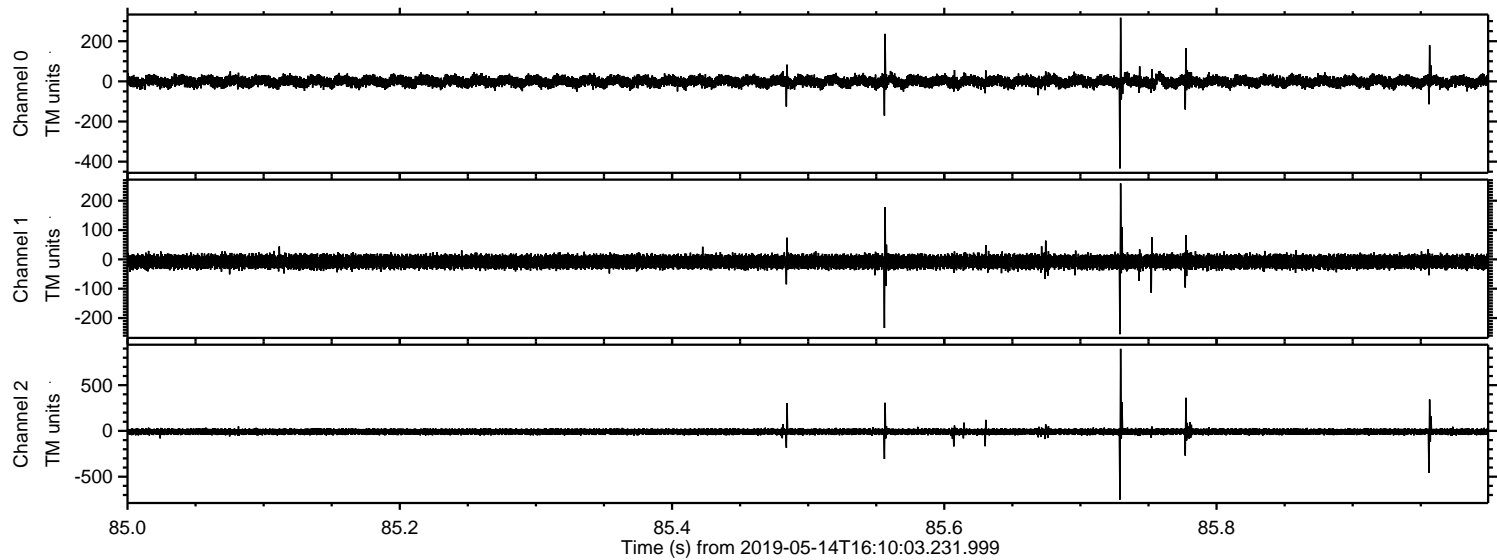

ELMAVAN 3D WAVEFORMS (Measured data sampled at 50 kHz) 51000 packets of 144 samples from 2019-05-14T16:10:03.231.999. Part 116/147

