

ELMAVAN 3D WAVEFORMS (Measured data sampled at 50 kHz) 51000 packets of 144 samples from 2019-05-14T13:09:55.585.000.

Processed Tue May 14 15:17:09 2019 by ELM ver.2012-10-06 from 001__elm20190514_130954__dat00.bin

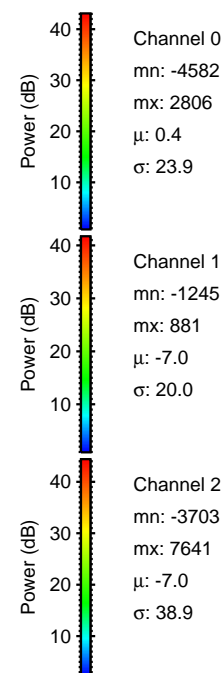

Processed Tue May 14 15:17:18 2019 by ELM ver.2012-10-06 from 001__elm20190514_130954__dat00.bin

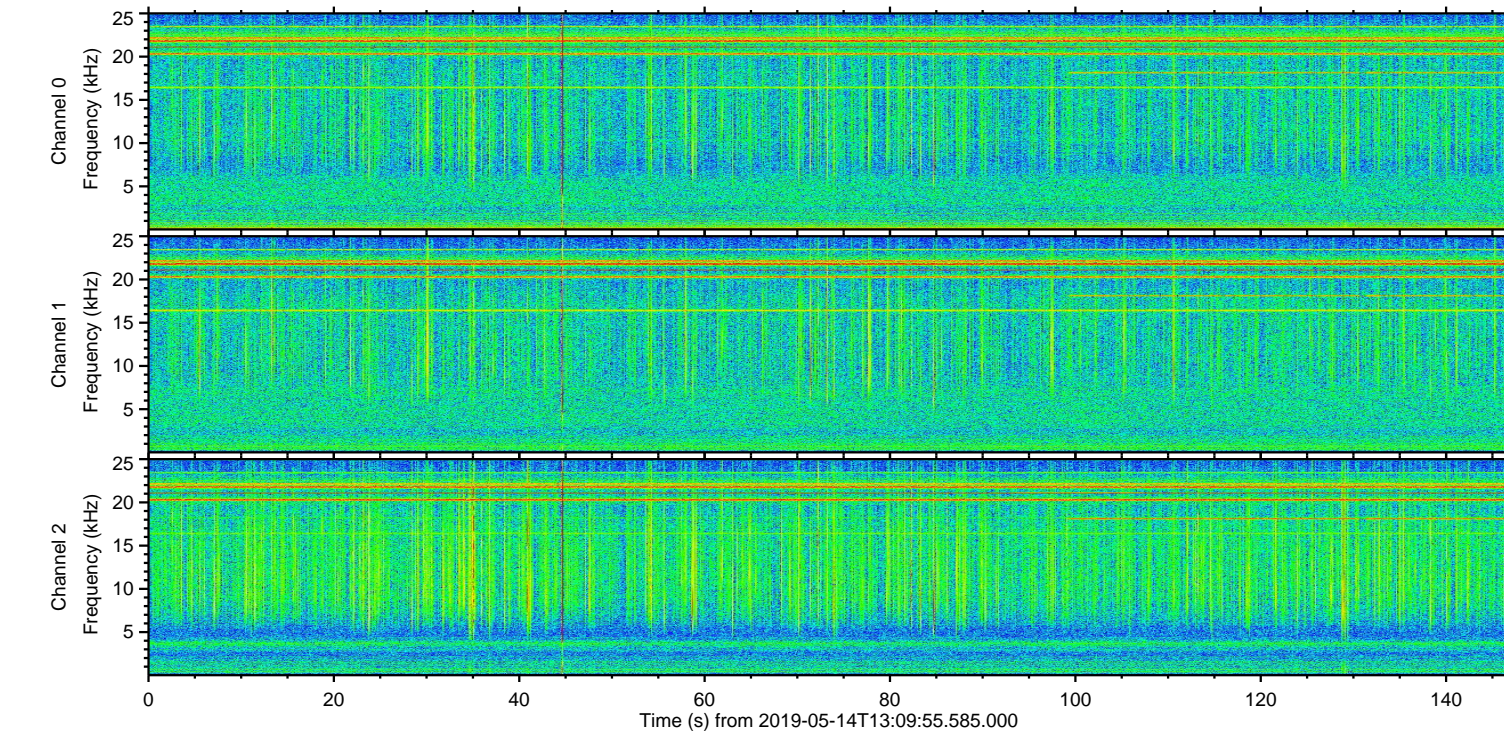
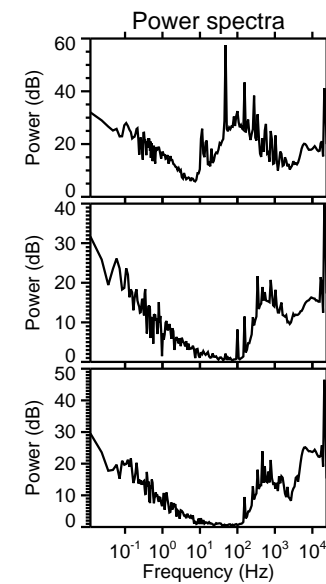
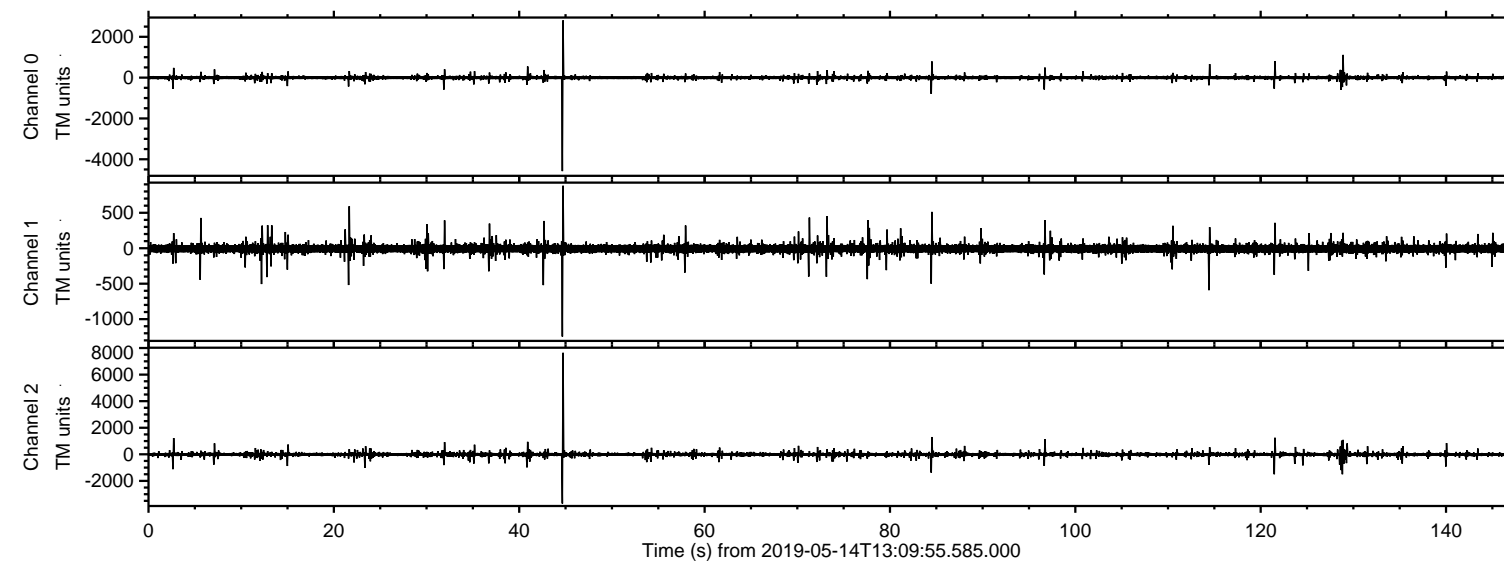
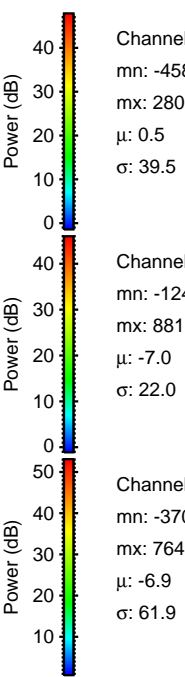
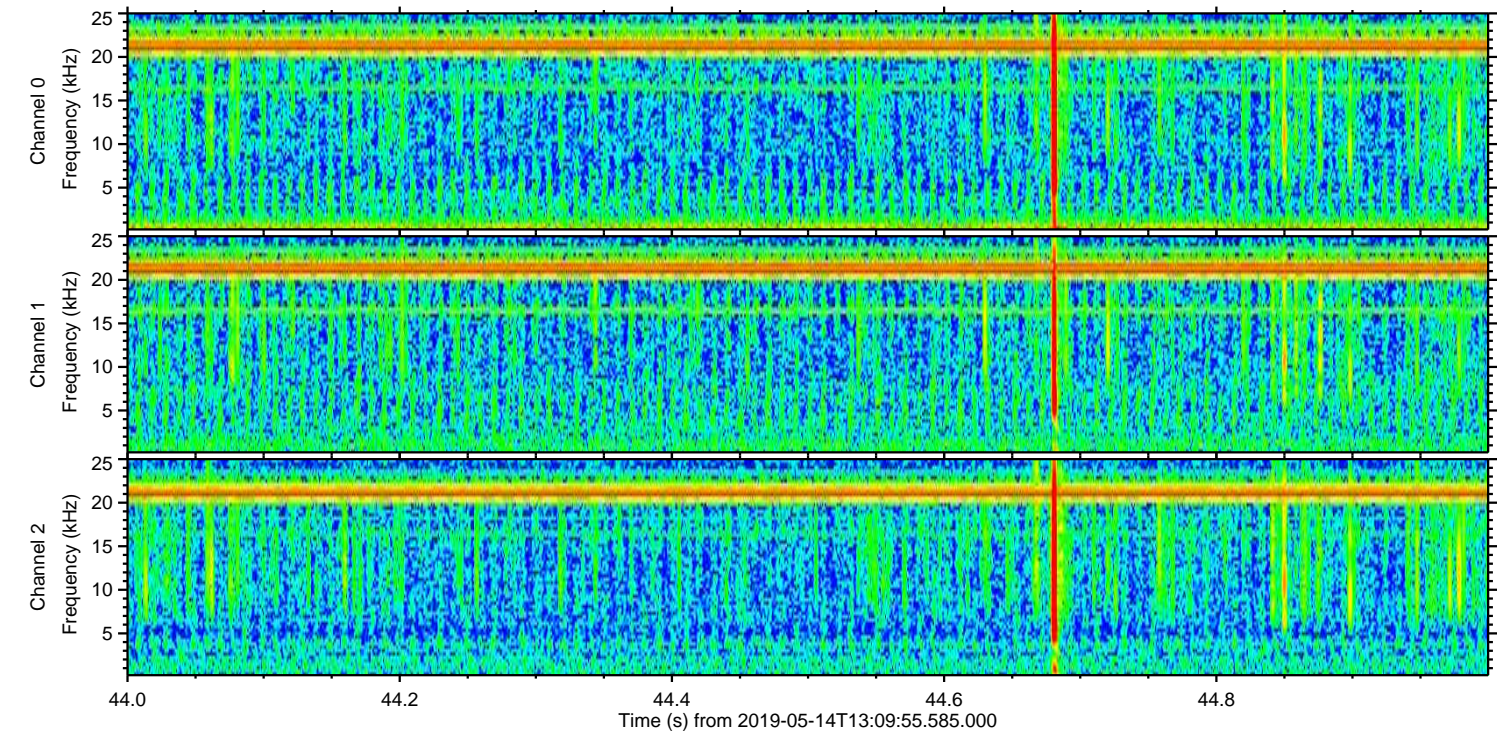
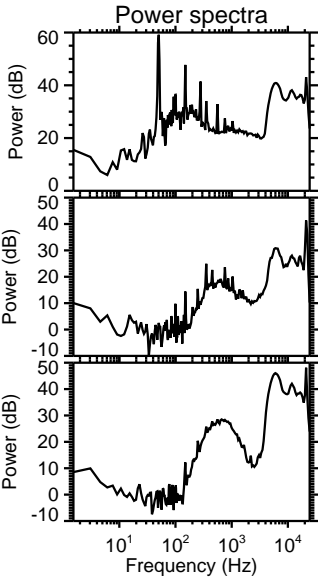
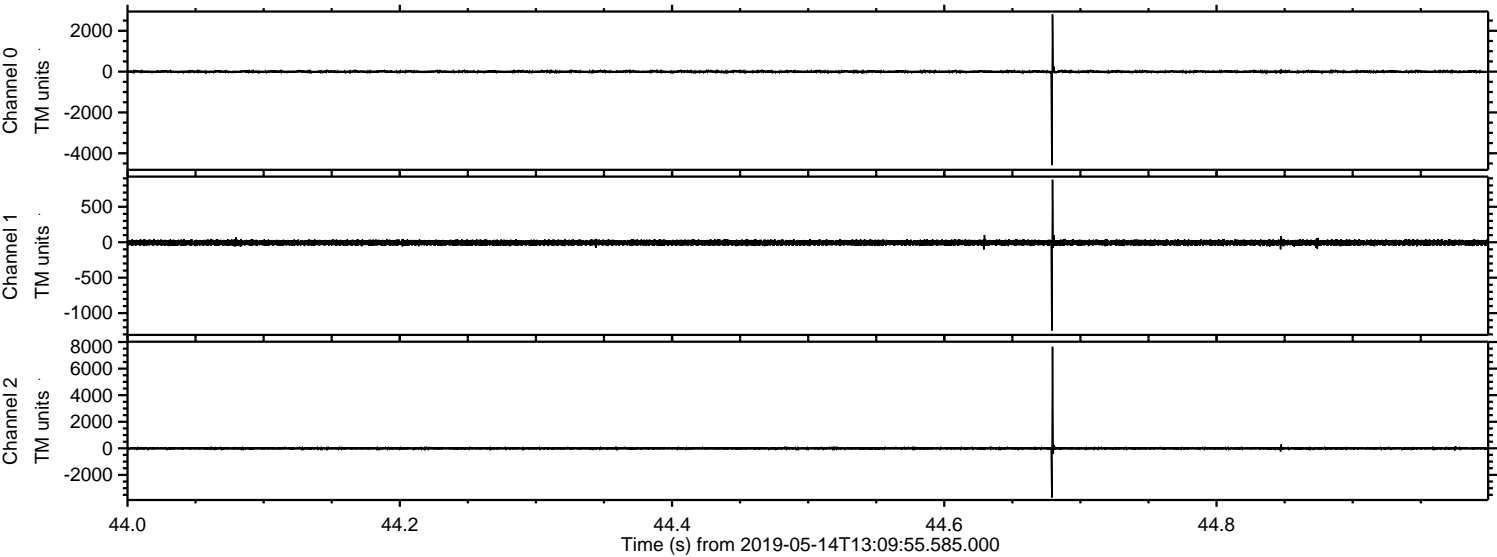

ELMAVAN 3D WAVEFORMS (Measured data sampled at 50 kHz) 51000 packets of 144 samples from 2019-05-14T13:09:55.585.000. Part 129/147

Processed Tue May 14 15:17:19 2019 by ELM ver.2012-10-06 from 001__elm20190514_130954__dat00.bin

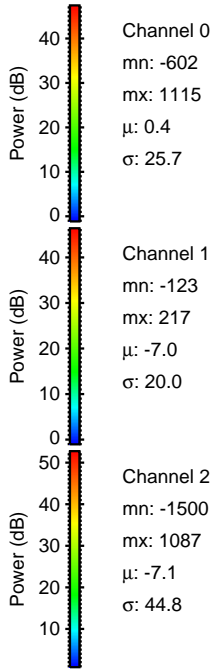
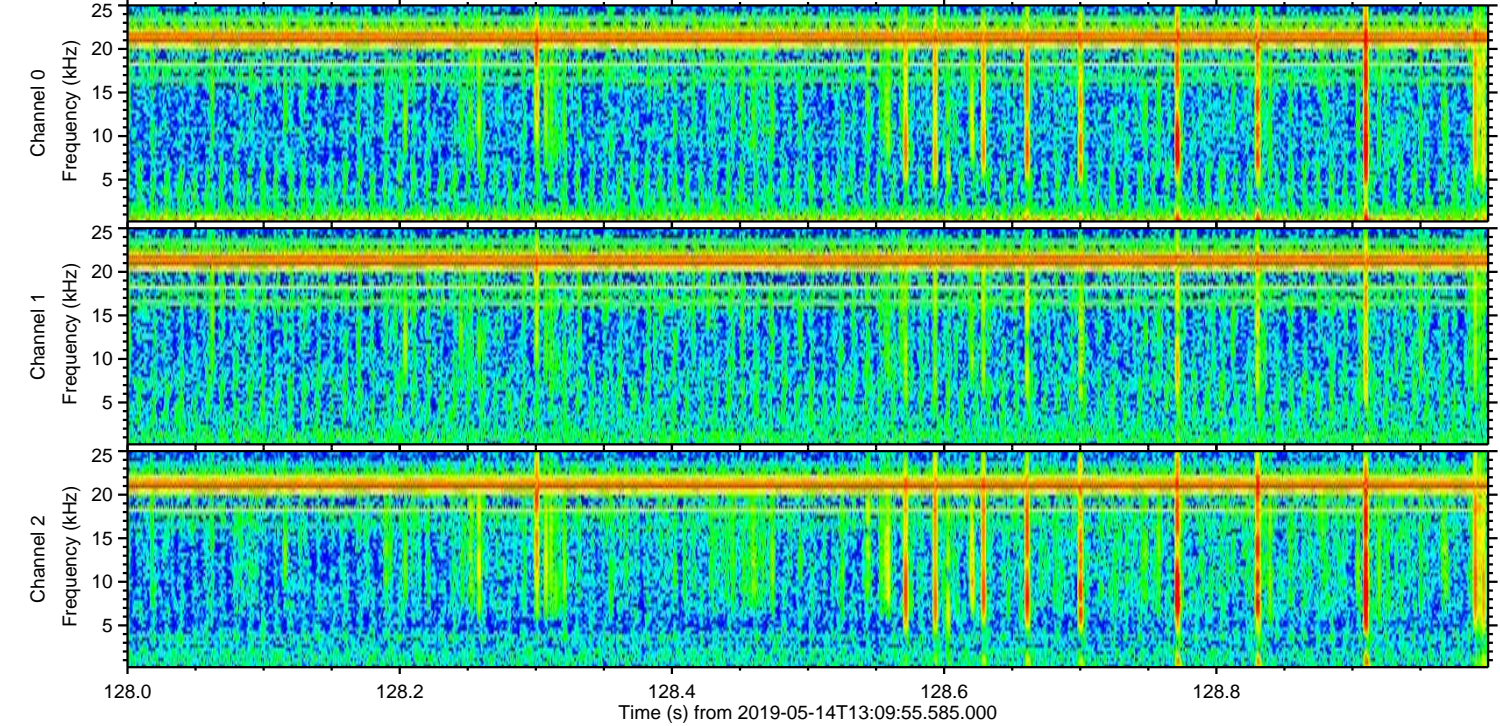
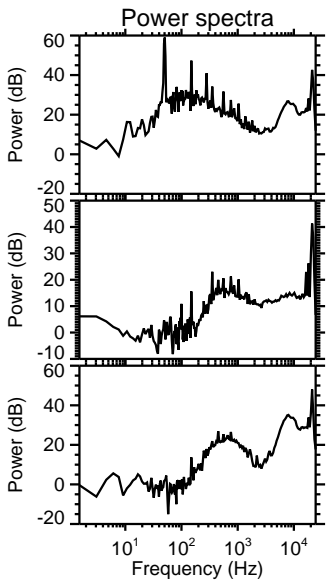
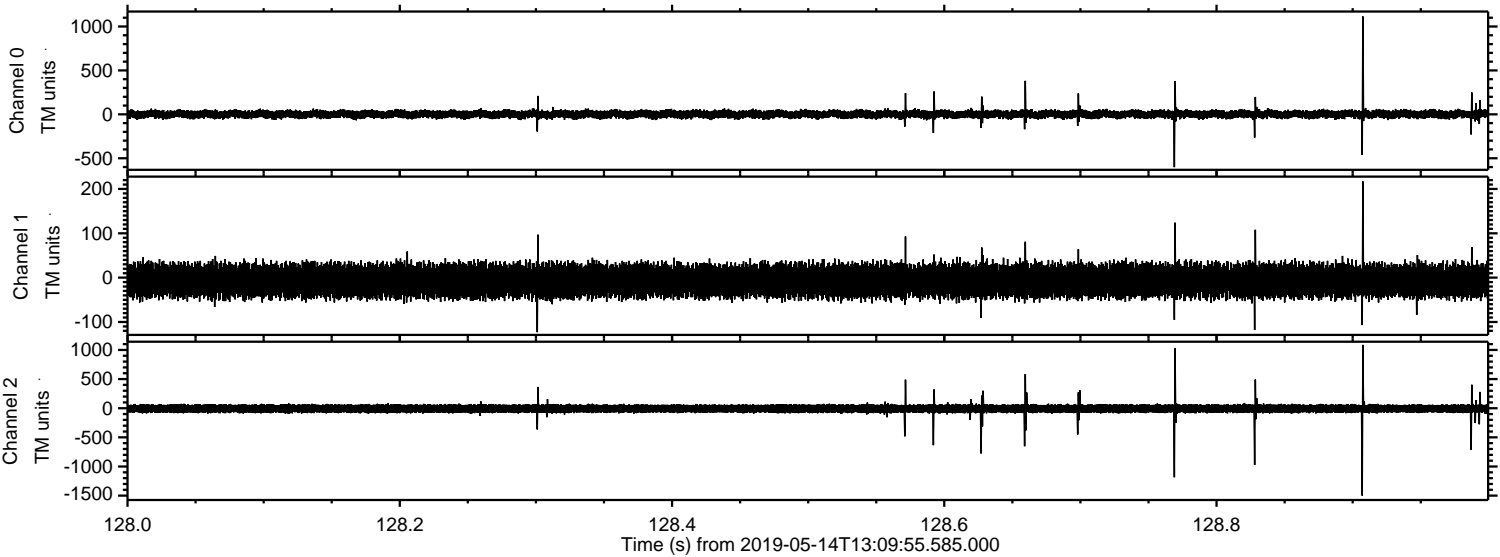

Channel 0
mn: -602
mx: 1115
 μ : 0.4
 σ : 25.7

Channel 1
mn: -123
mx: 217
 μ : -7.0
 σ : 20.0

Channel 2
mn: -1500
mx: 1087
 μ : -7.1
 σ : 44.8

ELMAVAN 3D WAVEFORMS (Measured data sampled at 50 kHz) 51000 packets of 144 samples from 2019-05-14T13:09:55.585.000. Part 122/147

Processed Tue May 14 15:17:19 2019 by ELM ver.2012-10-06 from 001__elm20190514_130954__dat00.bin

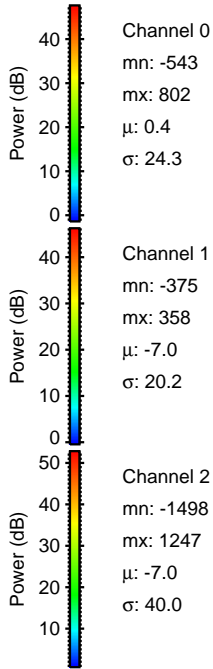
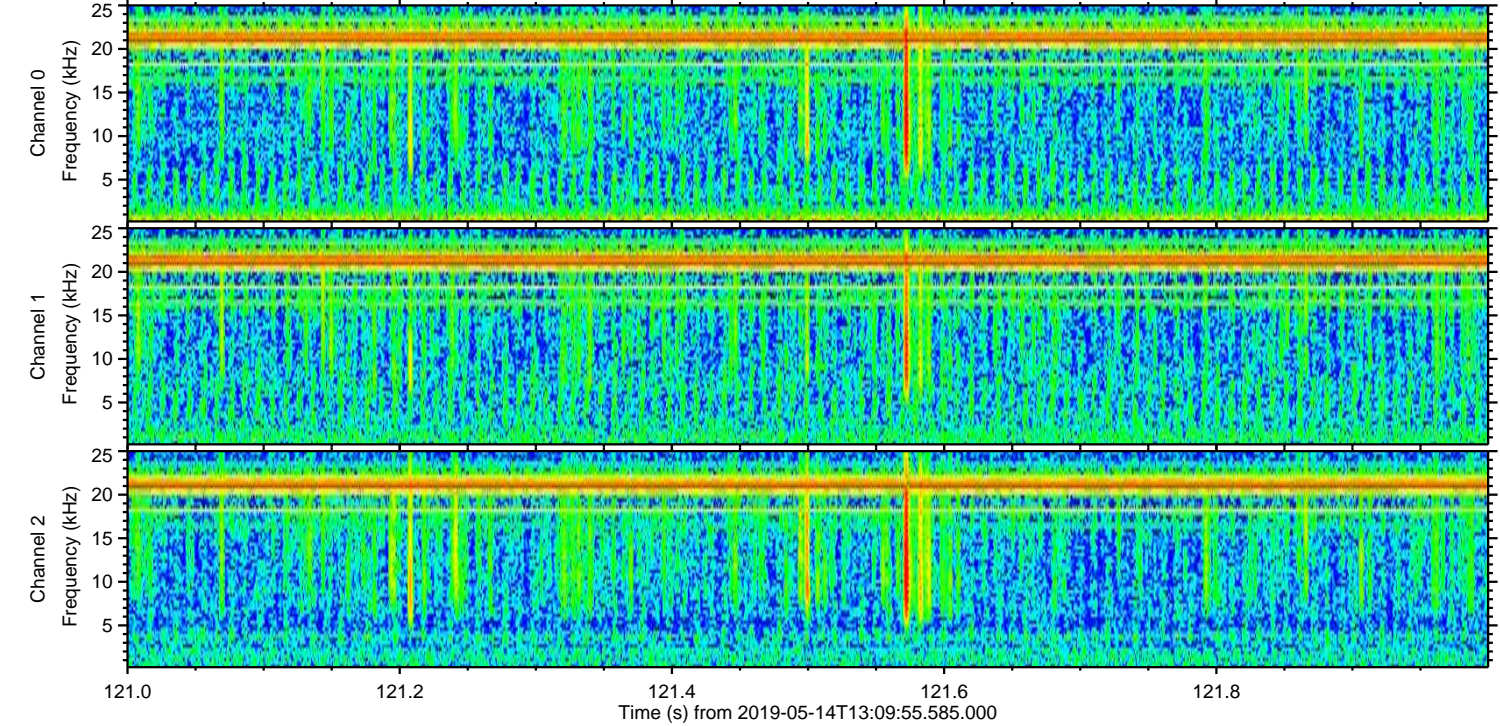
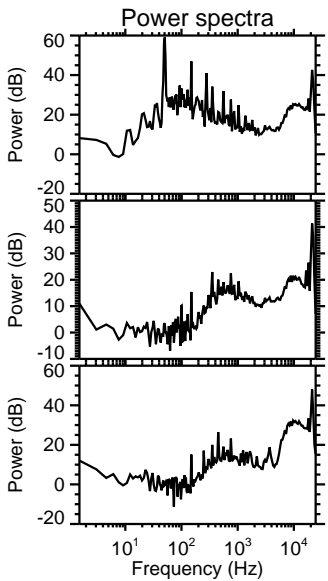
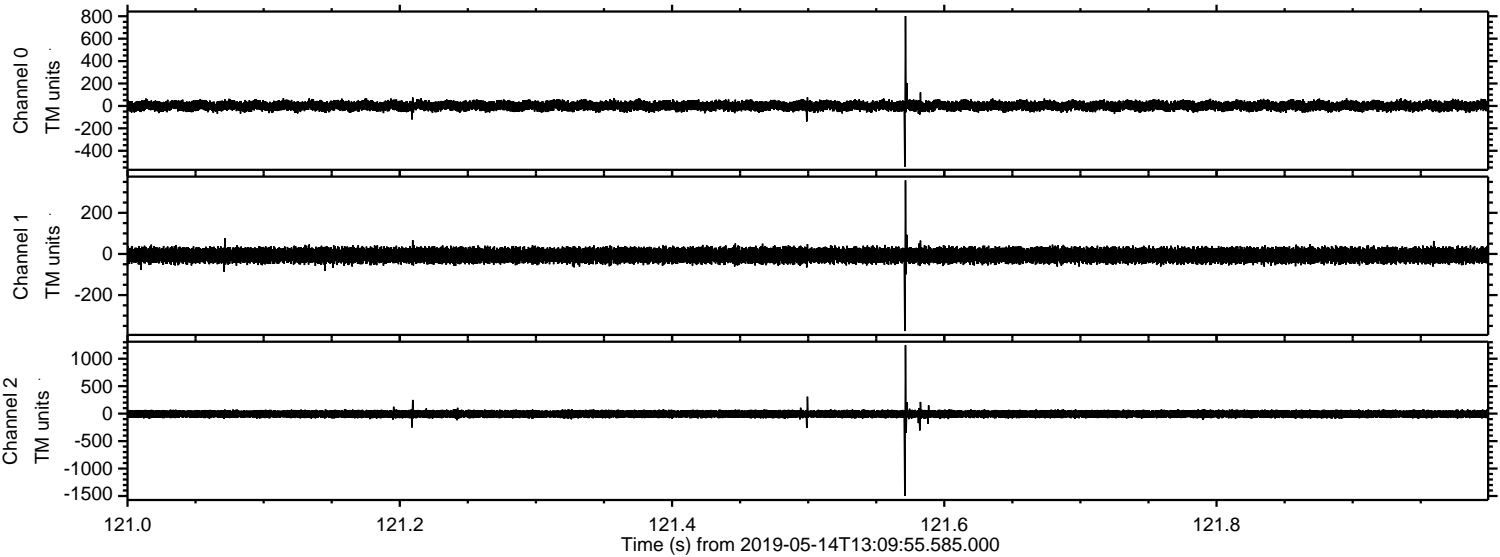

Processed Tue May 14 15:17:20 2019 by ELM ver.2012-10-06 from 001__elm20190514_130954__dat00.bin

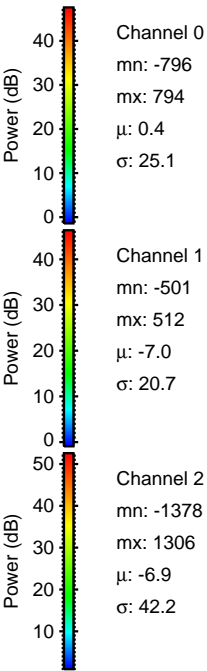
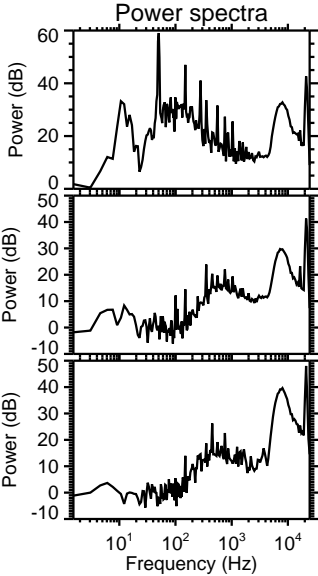
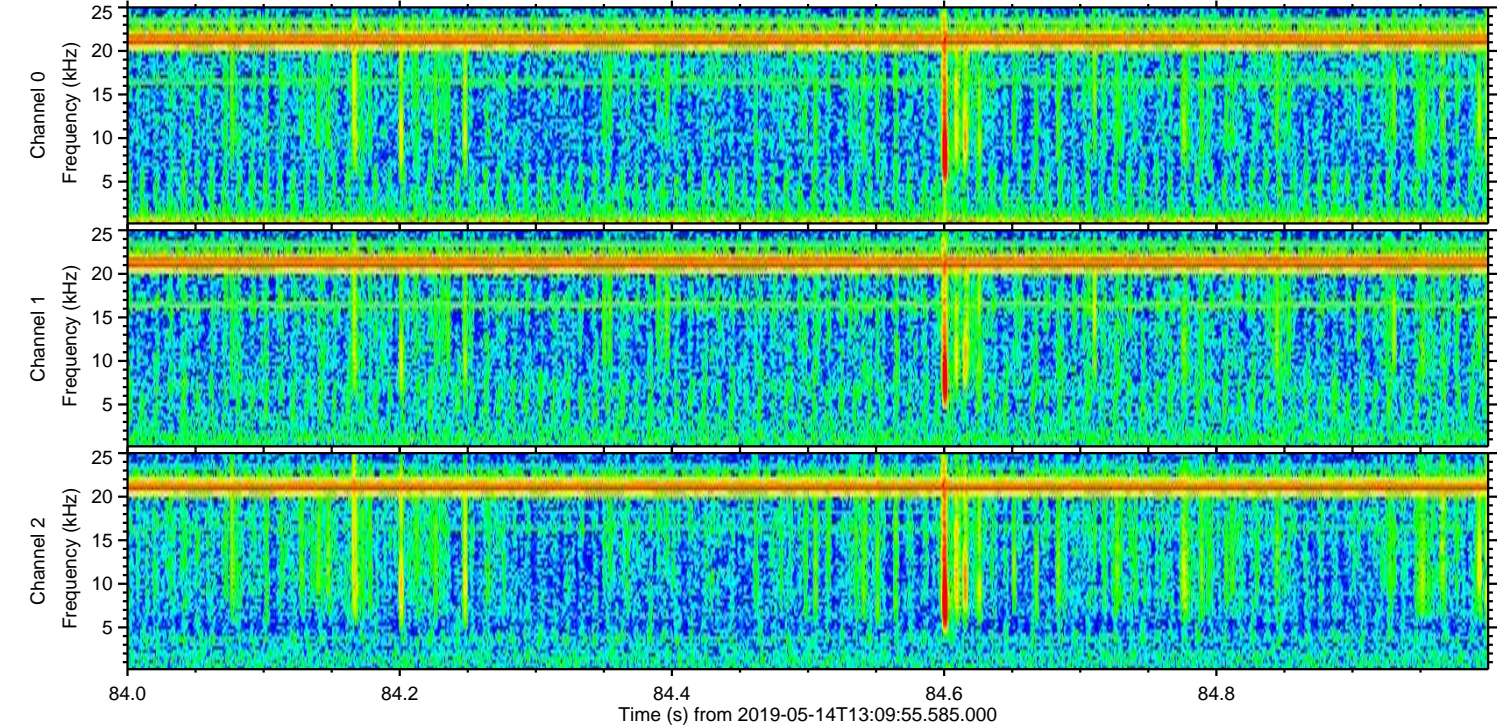
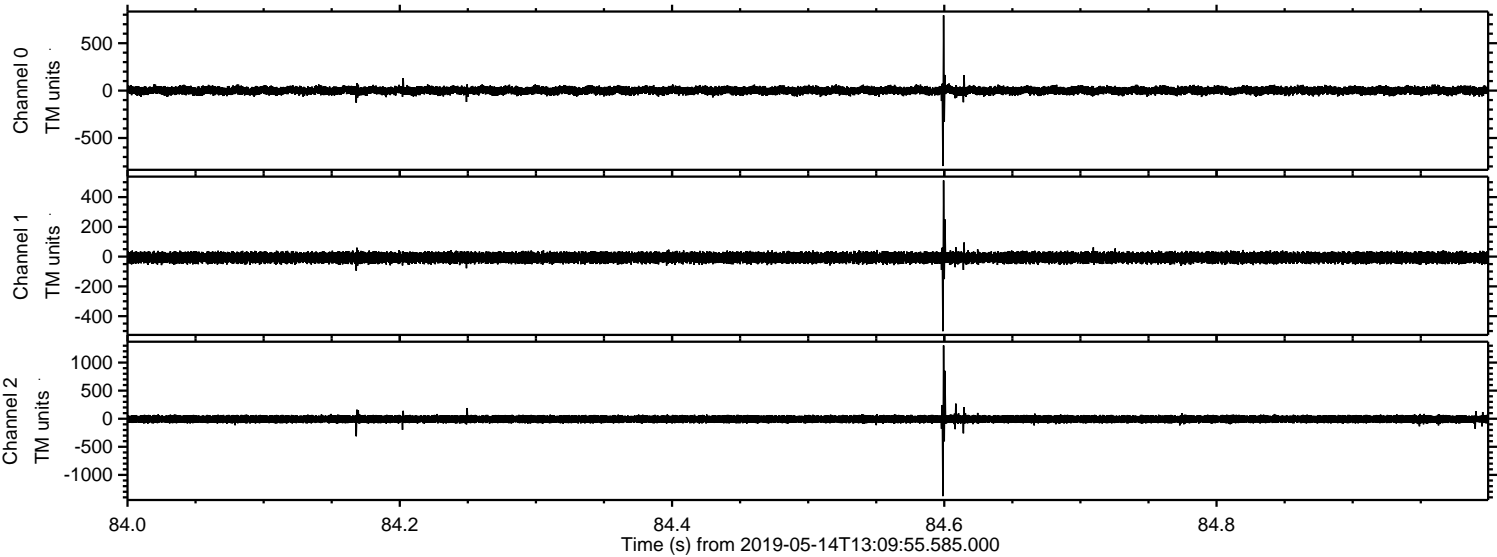

ELMAVAN 3D WAVEFORMS (Measured data sampled at 50 kHz) 51000 packets of 144 samples from 2019-05-14T13:09:55.585.000. Part 3/147

Processed Tue May 14 15:17:21 2019 by ELM ver.2012-10-06 from 001__elm20190514_130954__dat00.bin

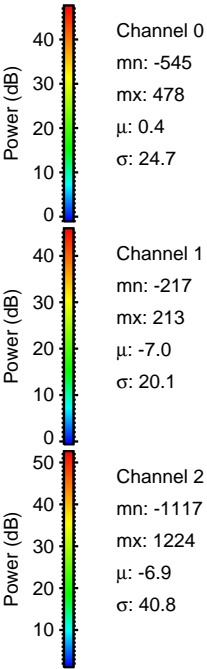
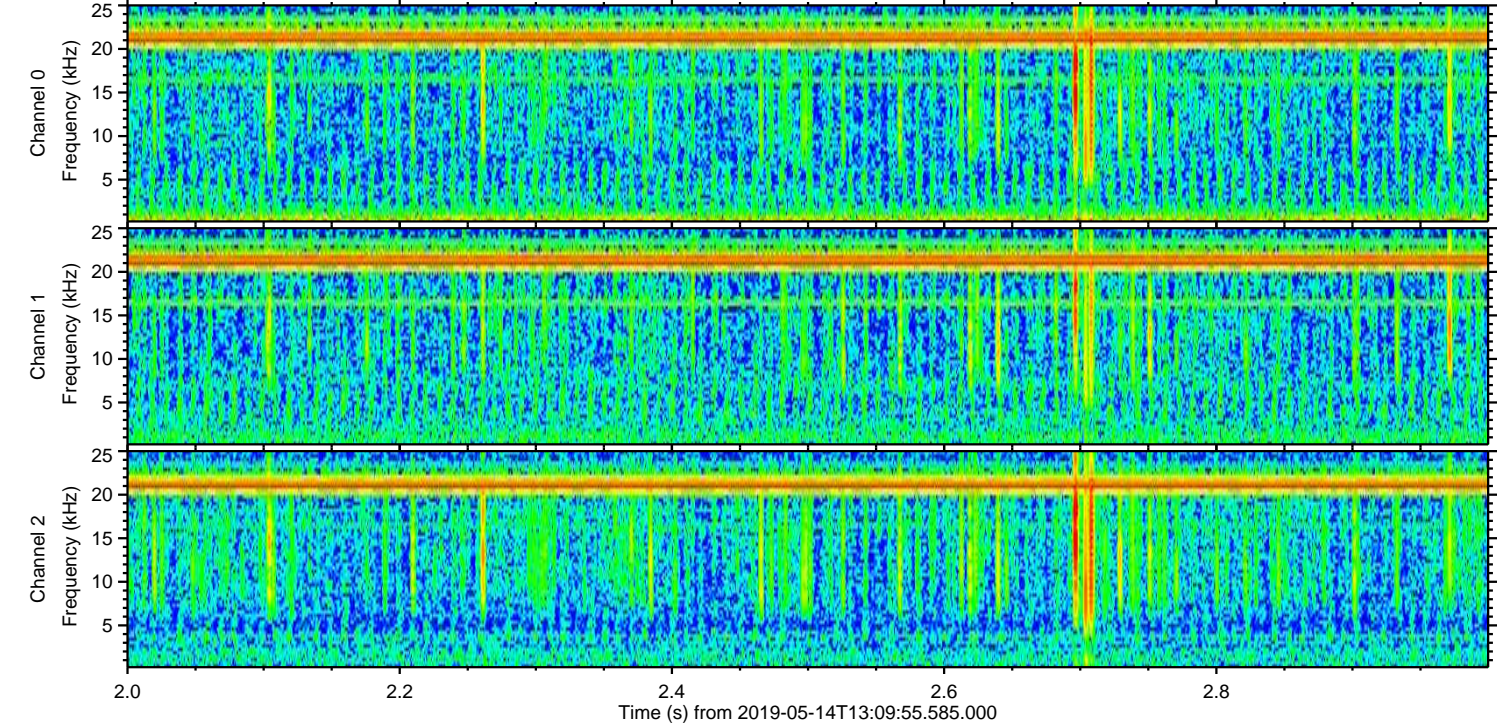
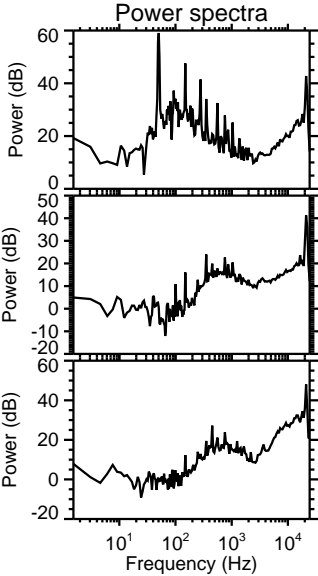
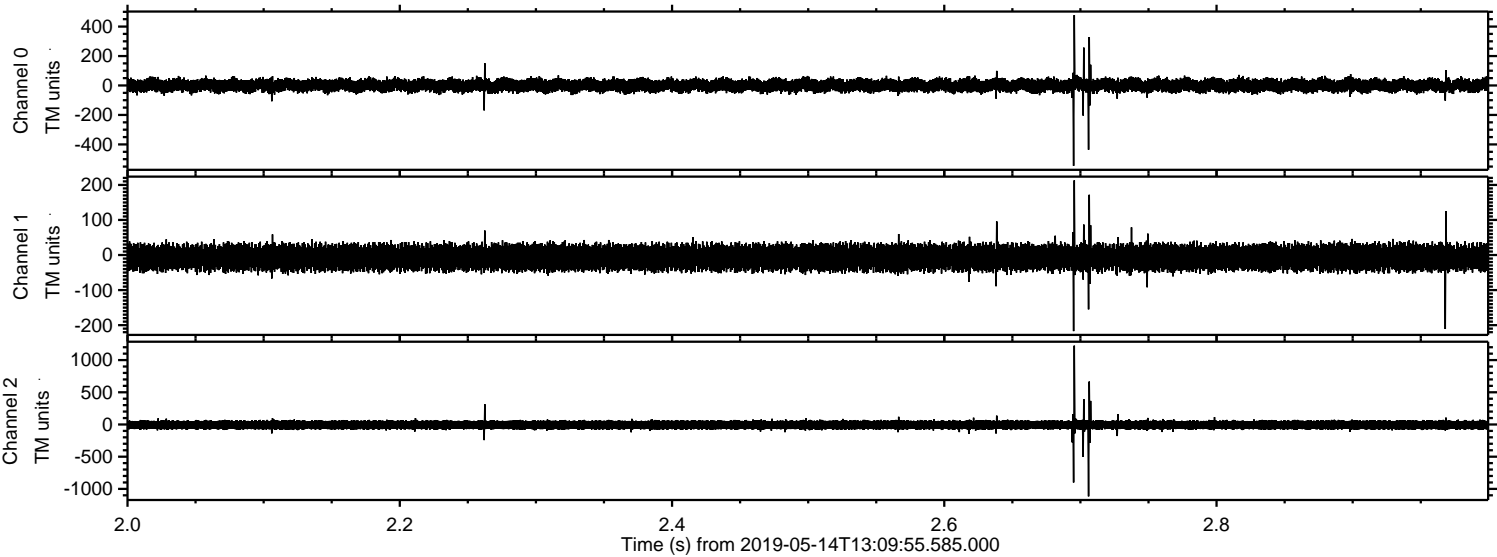

Processed Tue May 14 15:17:22 2019 by ELM ver.2012-10-06 from 001__elm20190514_130954__dat00.bin

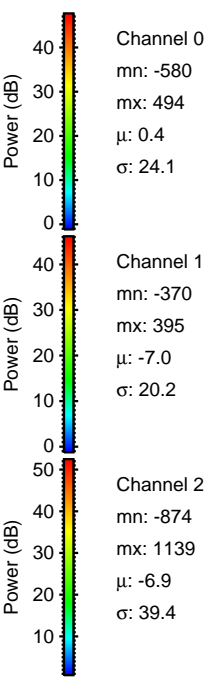
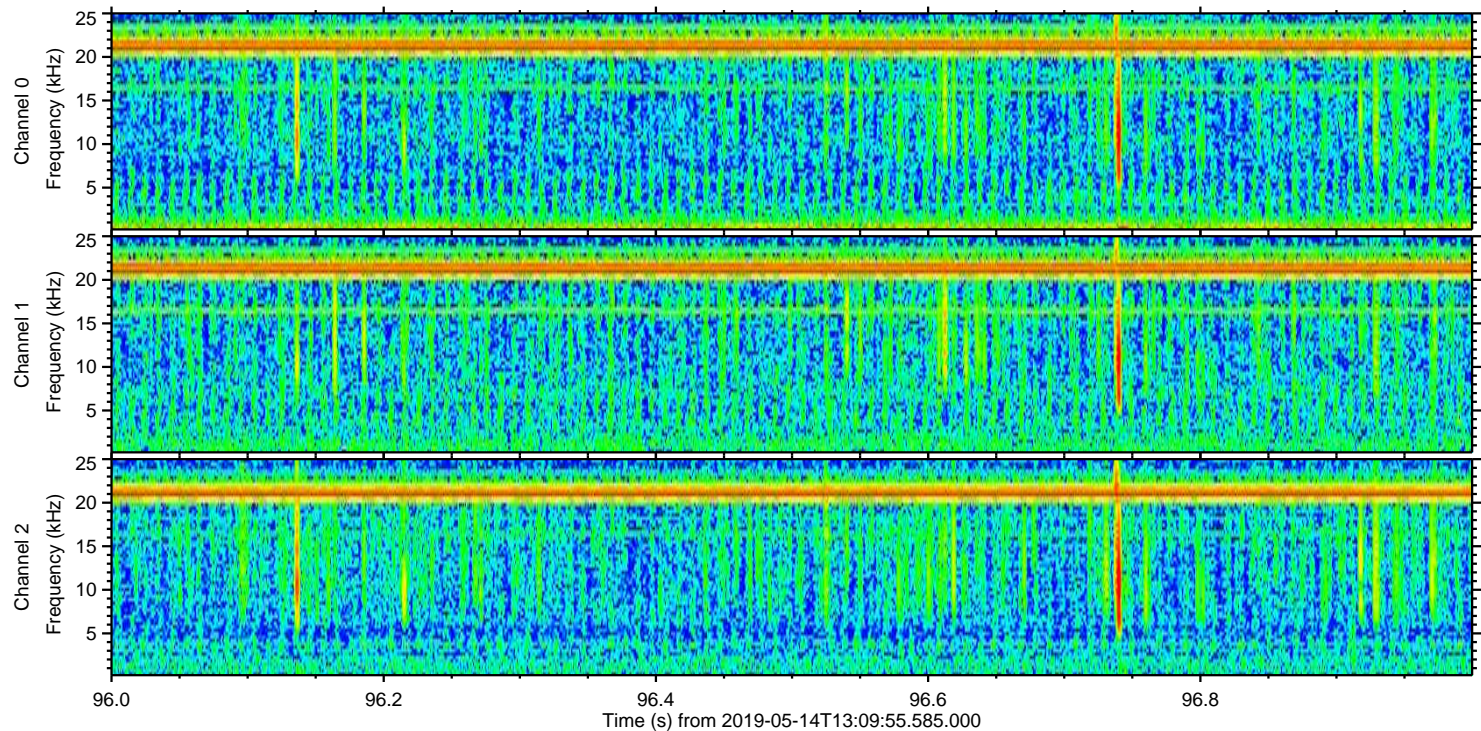
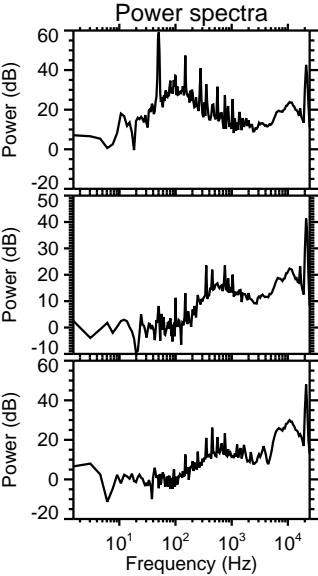
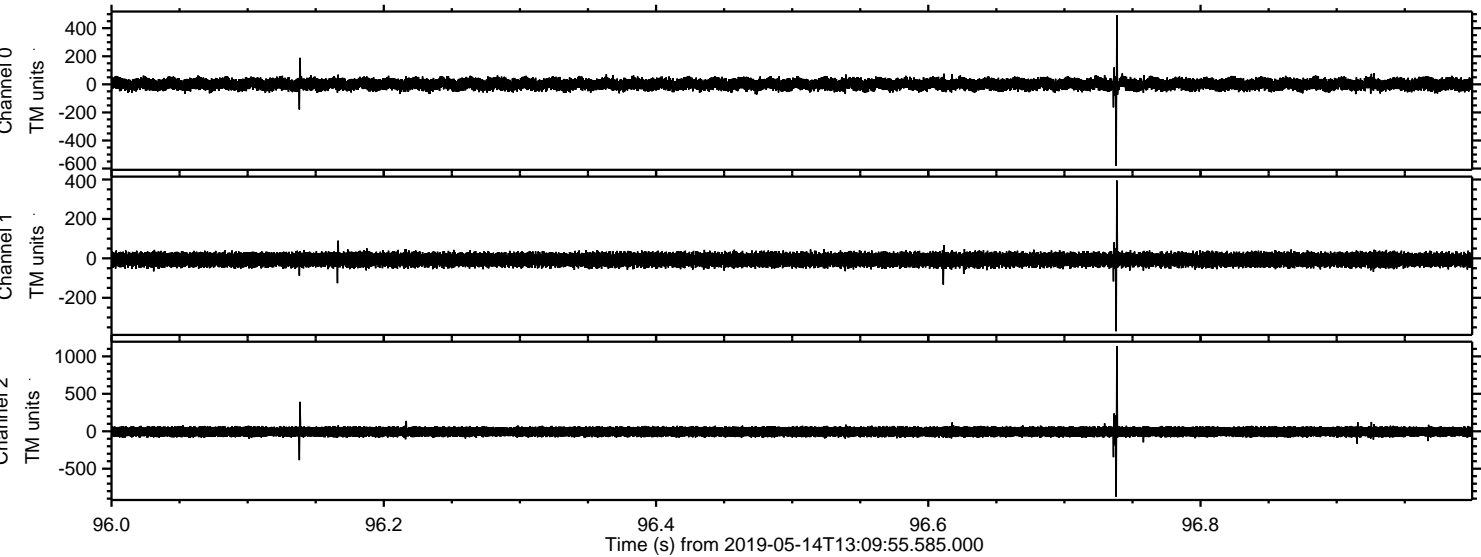

ELMAVAN 3D WAVEFORMS (Measured data sampled at 50 kHz) 51000 packets of 144 samples from 2019-05-14T13:09:55.585.000. Part 24/147

Processed Tue May 14 15:17:23 2019 by ELM ver.2012-10-06 from 001__elm20190514_130954__dat00.bin

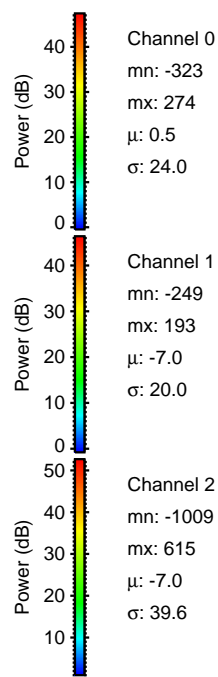
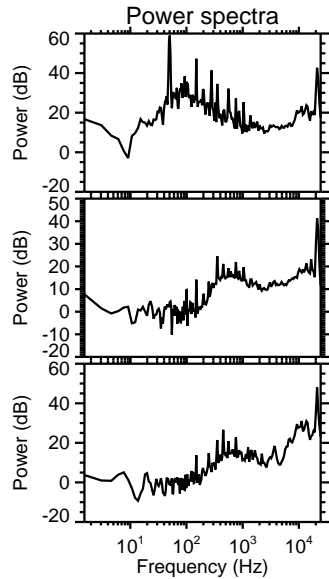
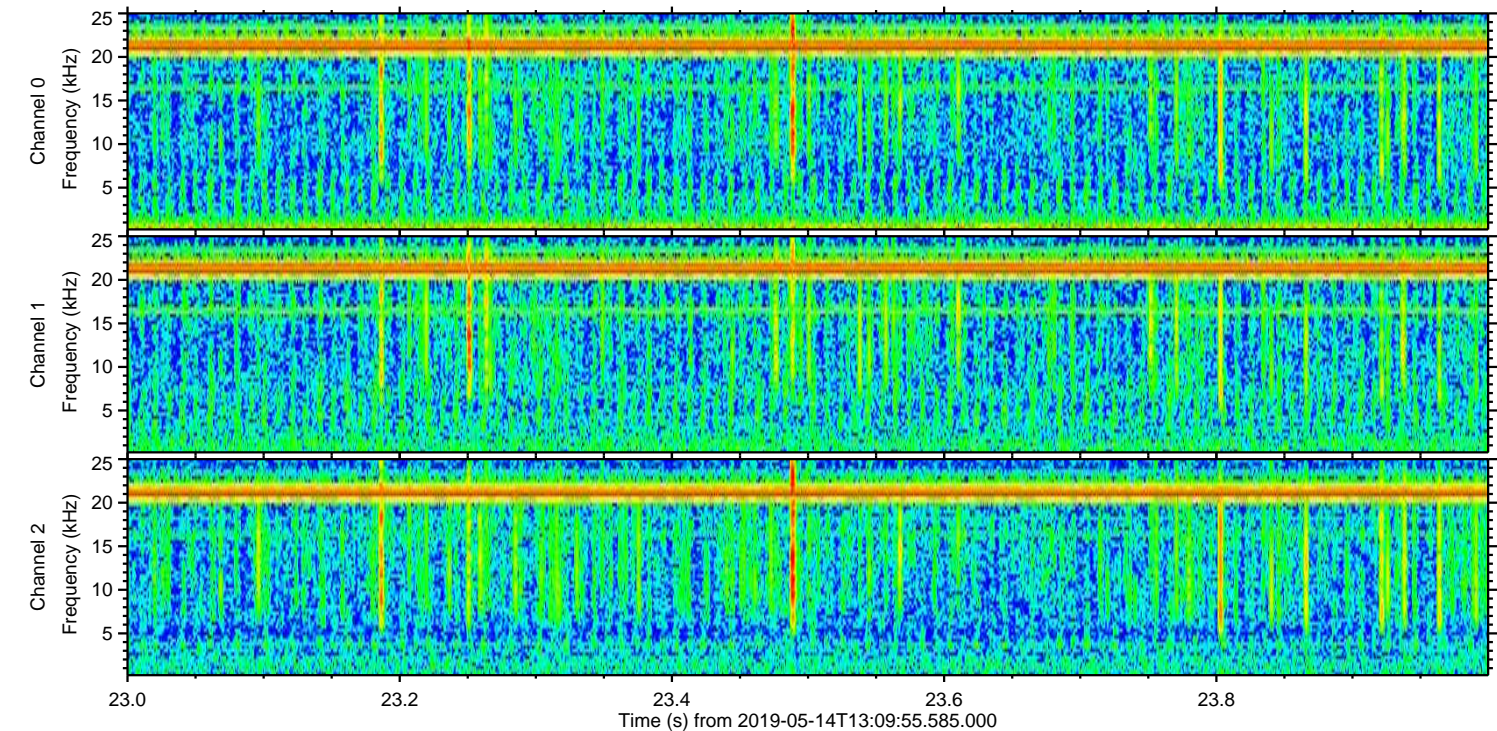
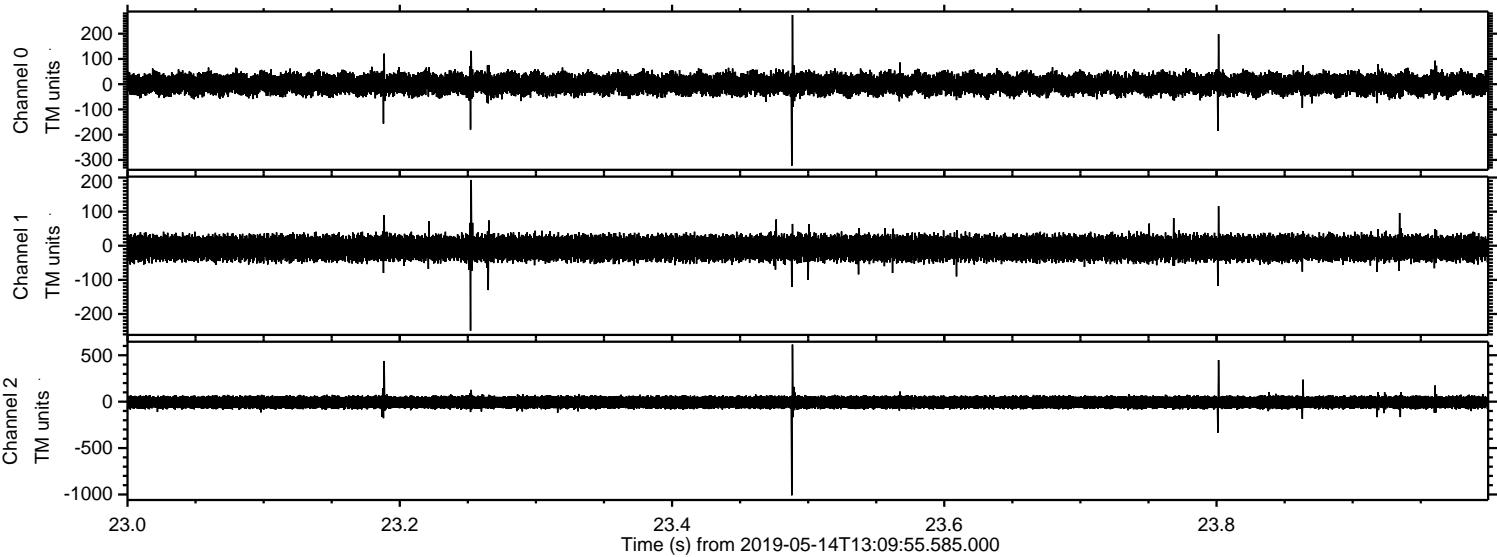

Channel 0
mn: -323
mx: 274
 μ : 0.5
 σ : 24.0

Channel 1
mn: -249
mx: 193
 μ : -7.0
 σ : 20.0

Channel 2
mn: -1009
mx: 615
 μ : -7.0
 σ : 39.6

Processed Tue May 14 15:17:23 2019 by ELM ver.2012-10-06 from 001__elm20190514_130954__dat00.bin

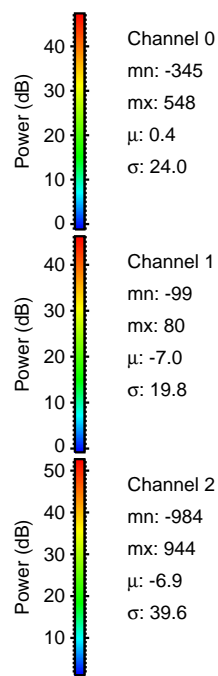
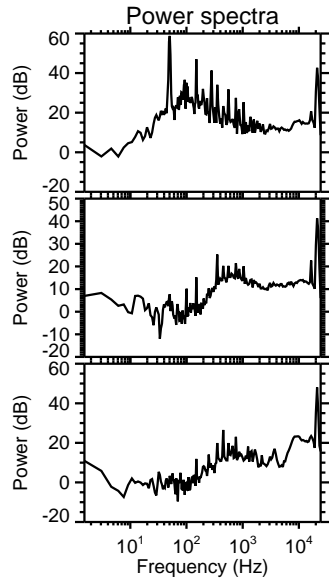
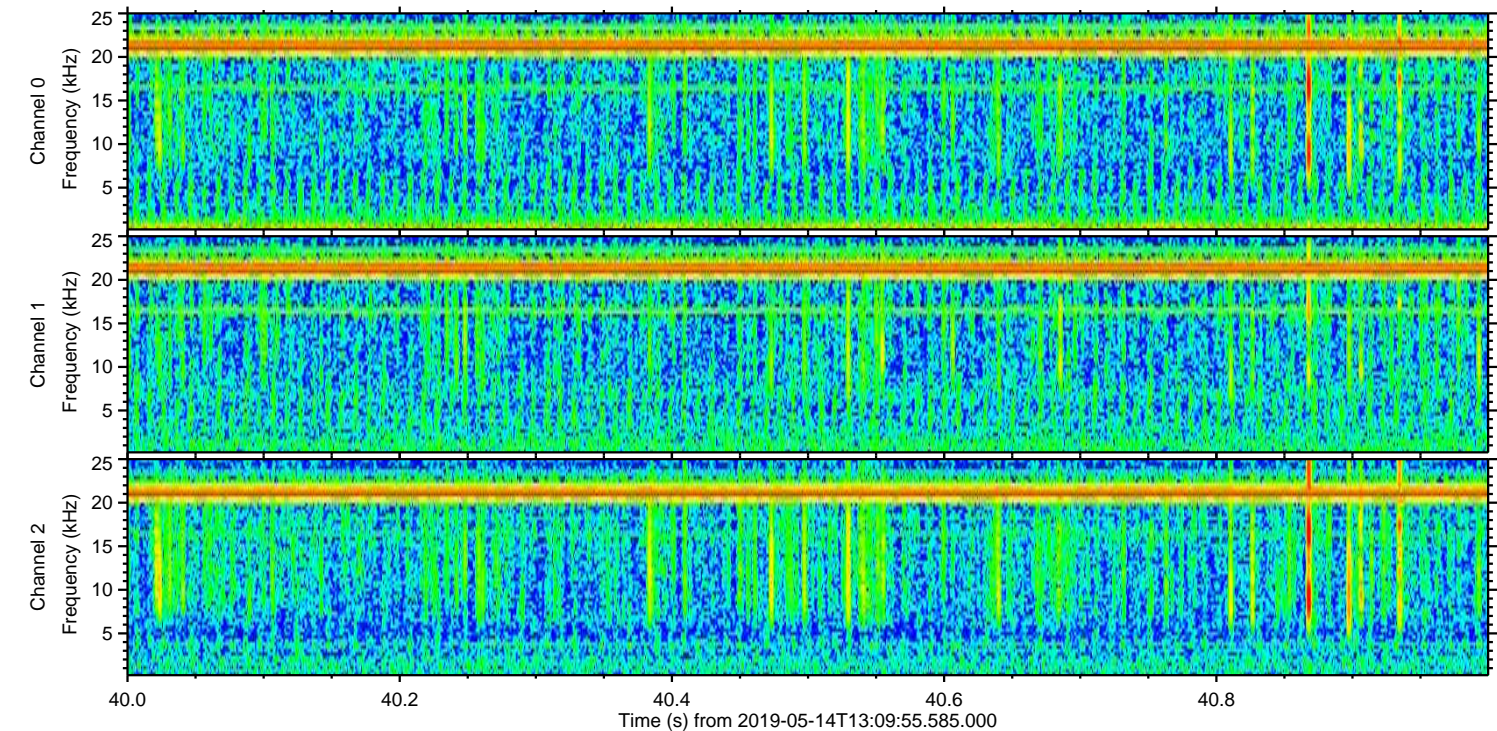
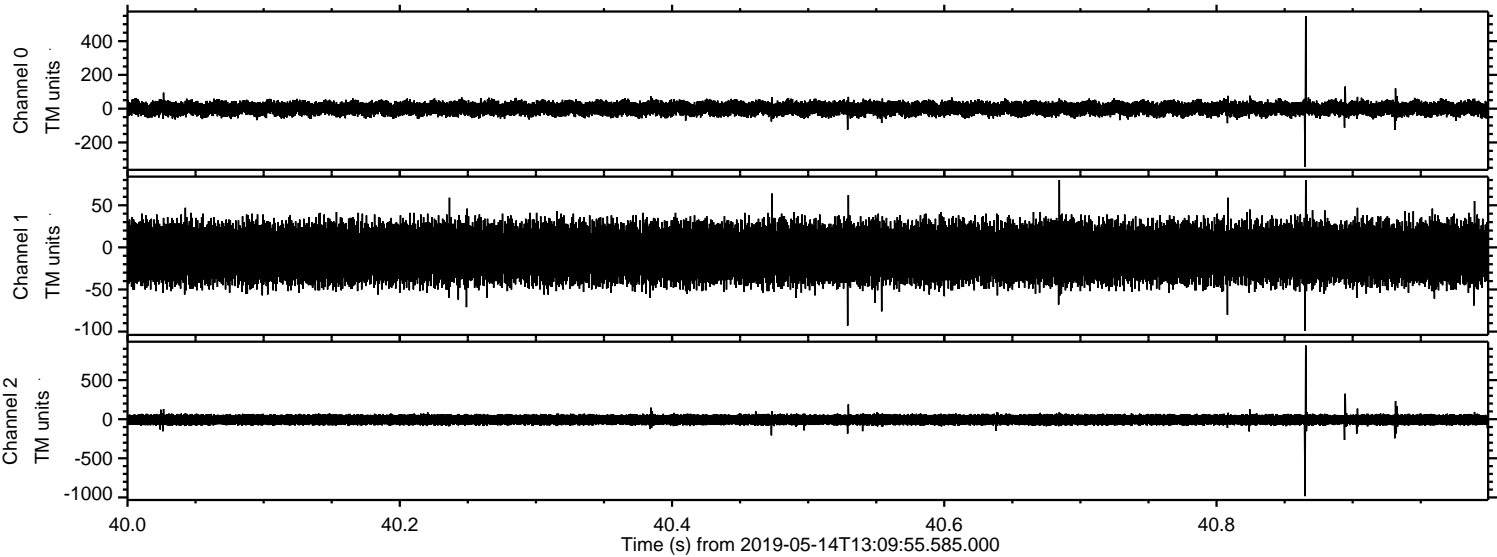

Power spectra

Channel 0
mn: -345
mx: 548
 μ : 0.4
 σ : 24.0

Channel 1
mn: -99
mx: 80
 μ : -7.0
 σ : 19.8

Channel 2
mn: -984
mx: 944
 μ : -6.9
 σ : 39.6

Processed Tue May 14 15:17:24 2019 by ELM ver.2012-10-06 from 001__elm20190514_130954__dat00.bin

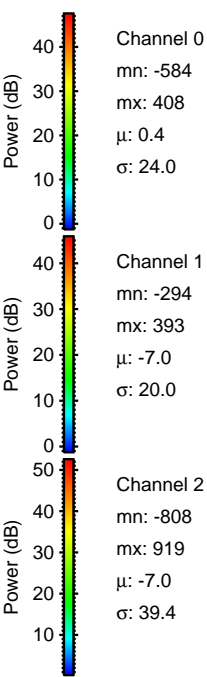
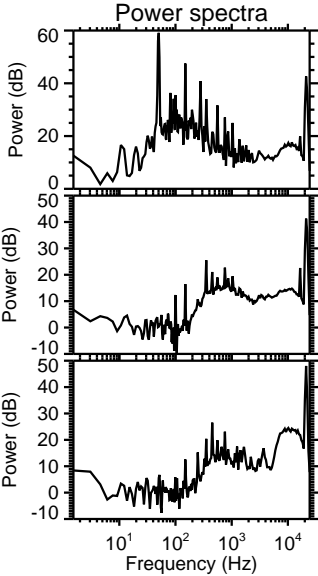
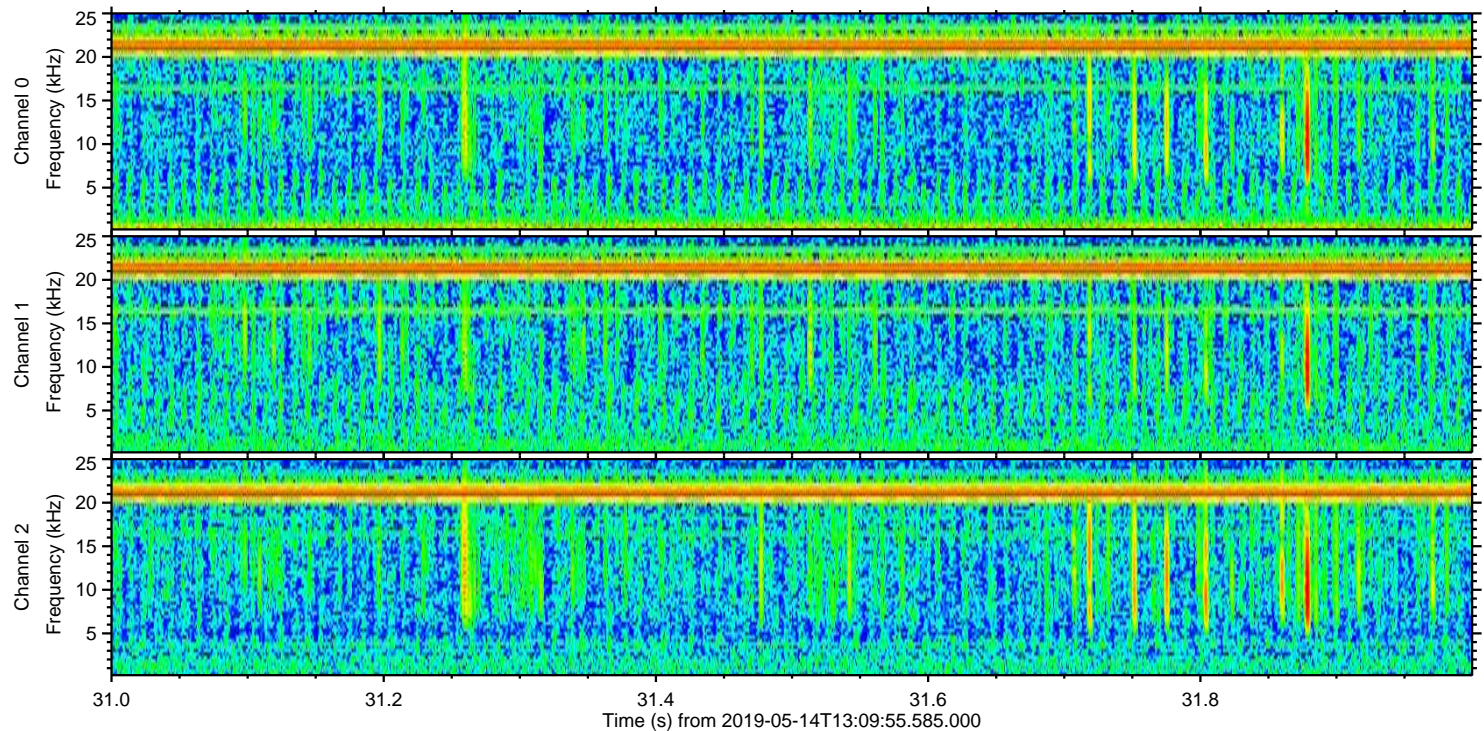
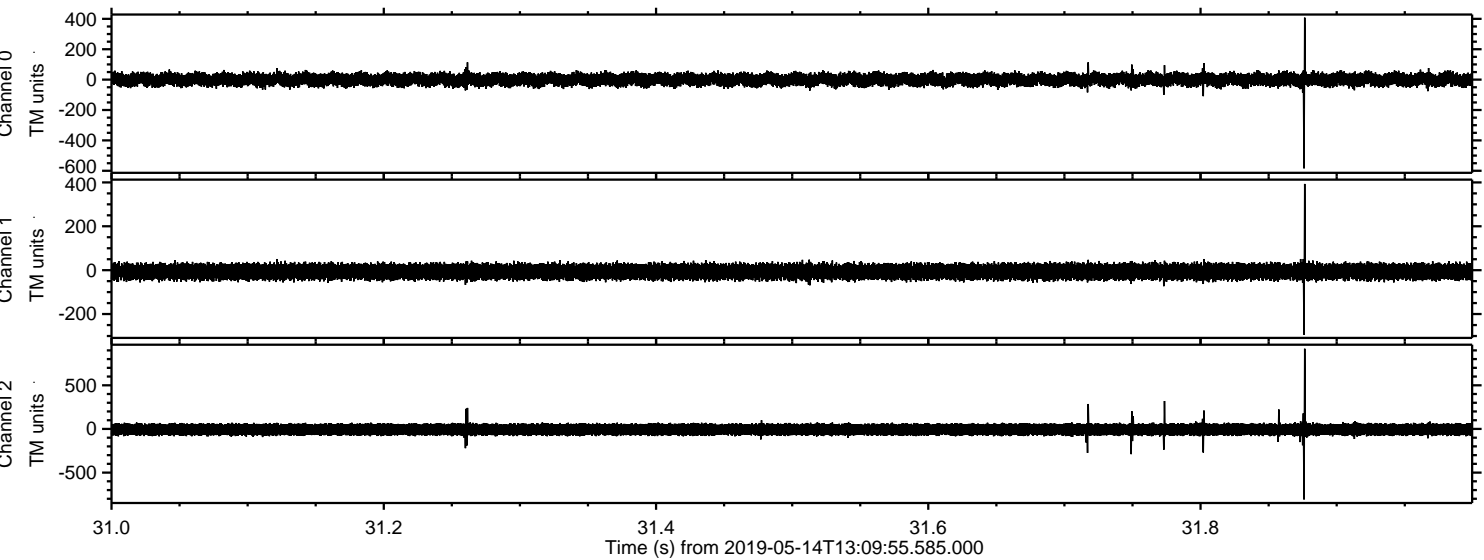

Processed Tue May 14 15:17:25 2019 by ELM ver.2012-10-06 from 001__elm20190514_130954__dat00.bin

