

ELMAVAN 3D WAVEFORMS (Measured data sampled at 50 kHz) 51000 packets of 144 samples from 2019-05-12T21:03:13.038.999.

Processed Sun May 12 23:10:30 2019 by ELM ver.2012-10-06 from 001__elm20190512_210312__dat00.bin

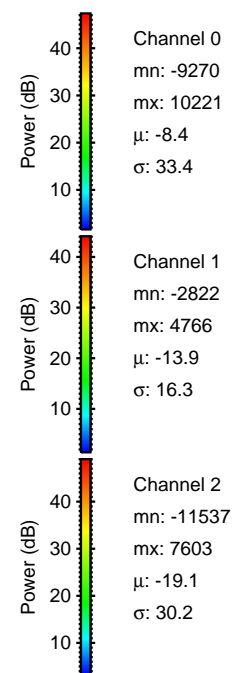
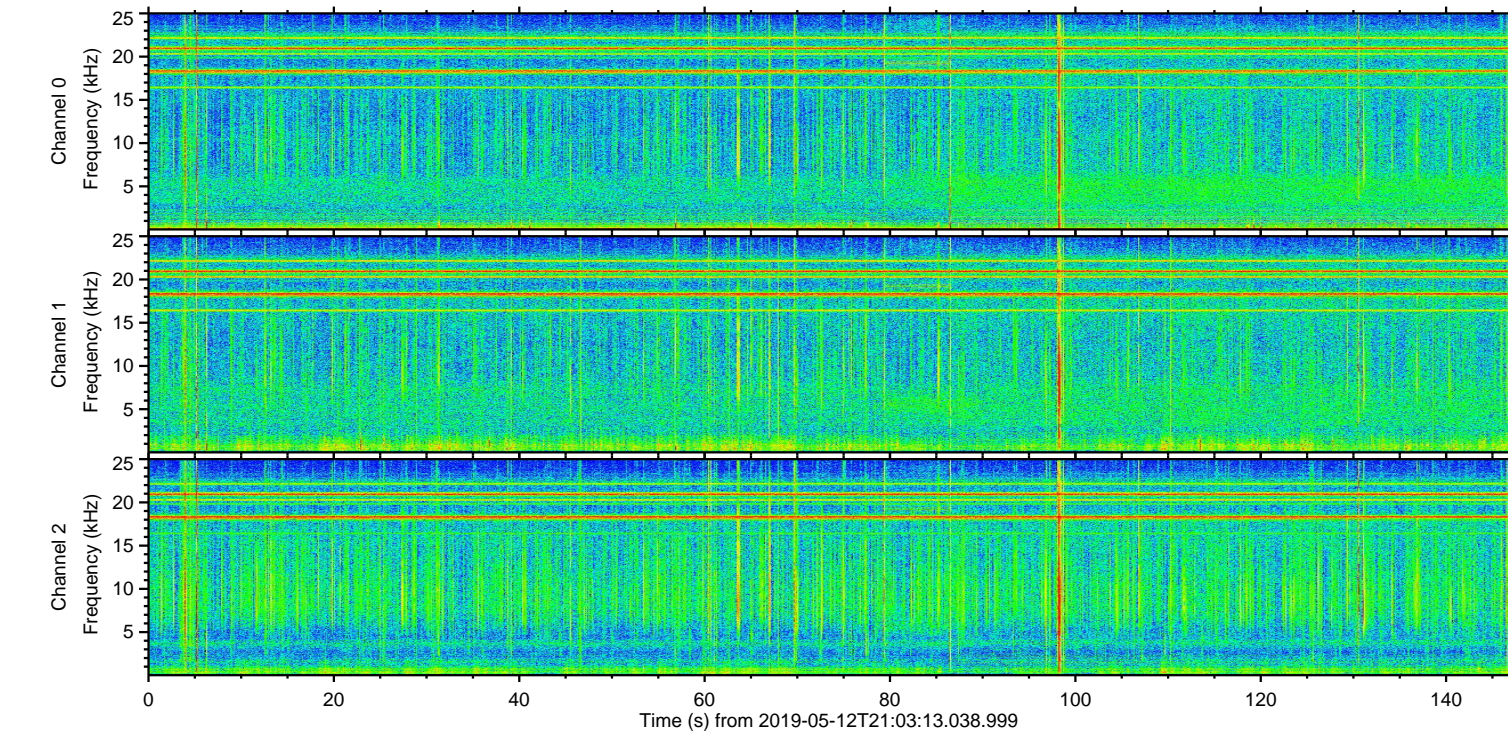
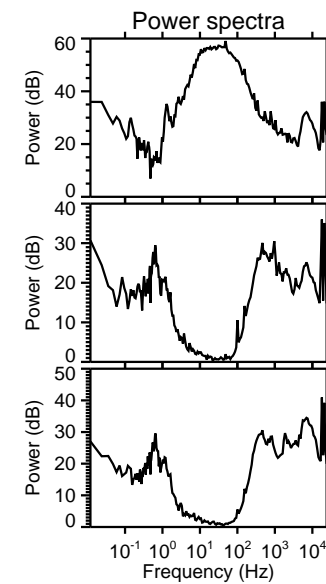
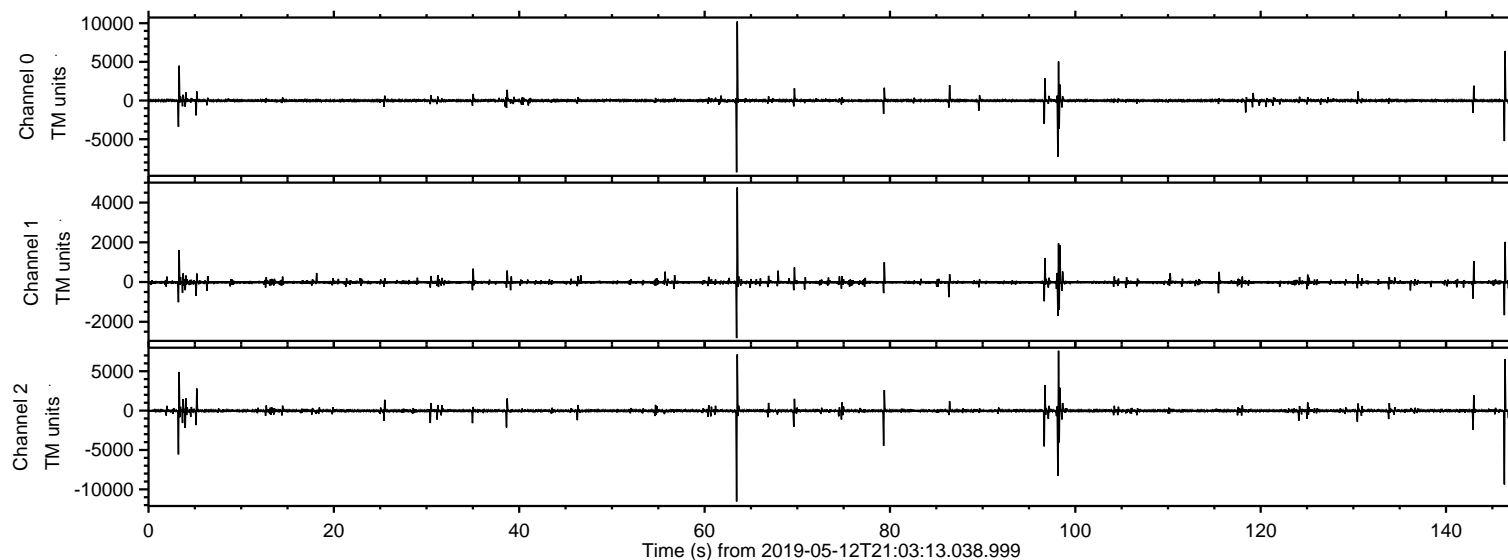

ELMAVAN 3D WAVEFORMS (Measured data sampled at 50 kHz) 51000 packets of 144 samples from 2019-05-12T21:03:13.038.999. Part 64/147

Processed Sun May 12 23:10:35 2019 by ELM ver.2012-10-06 from 001__elm20190512_210312__dat00.bin

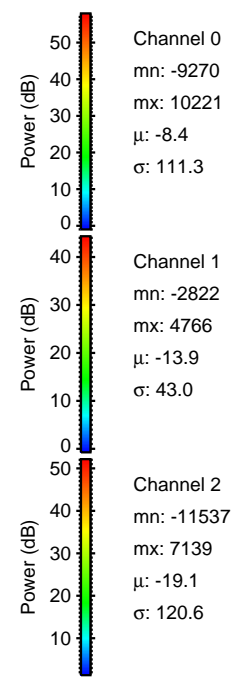
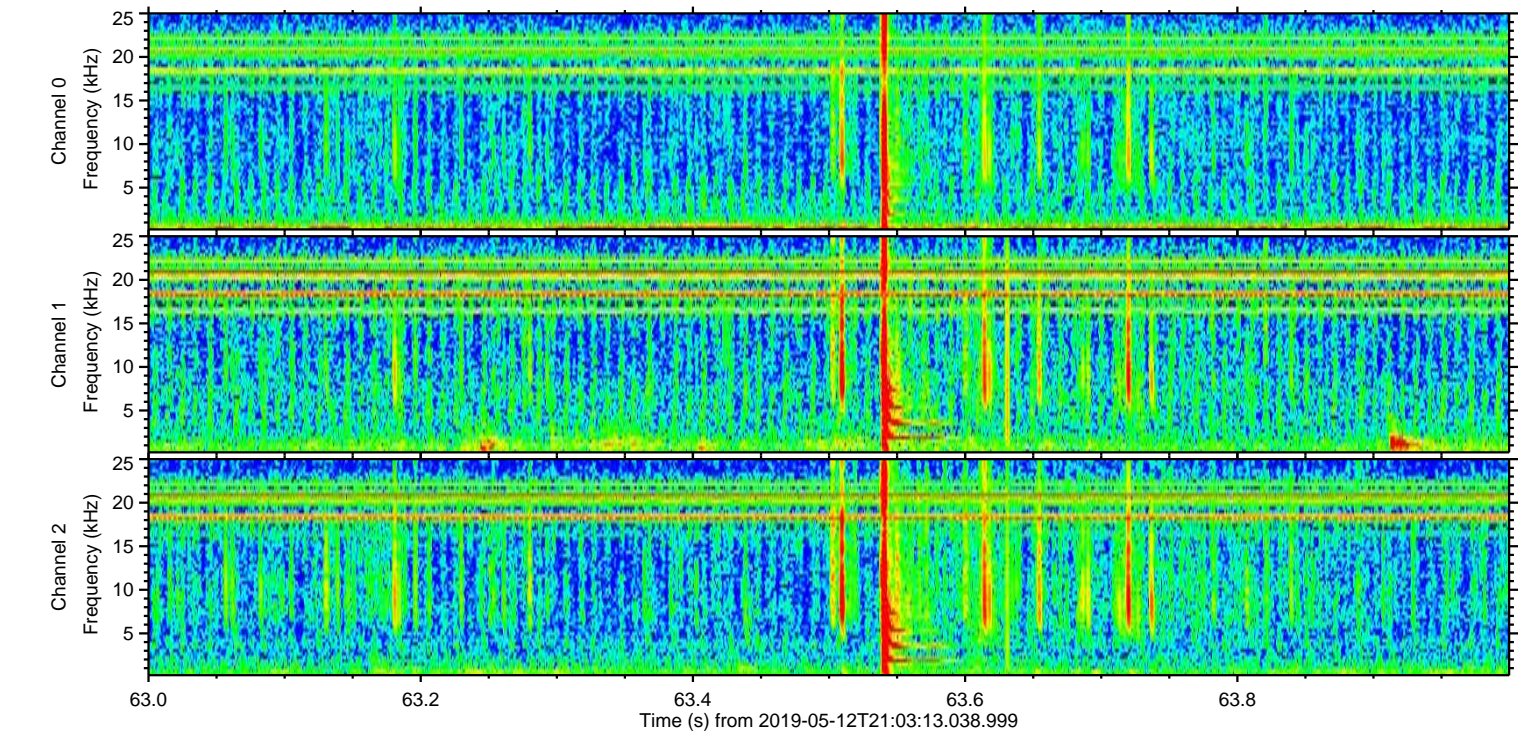
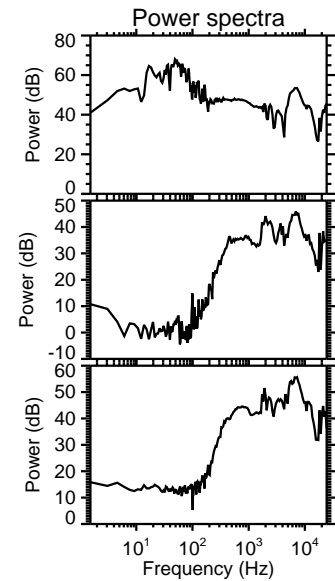
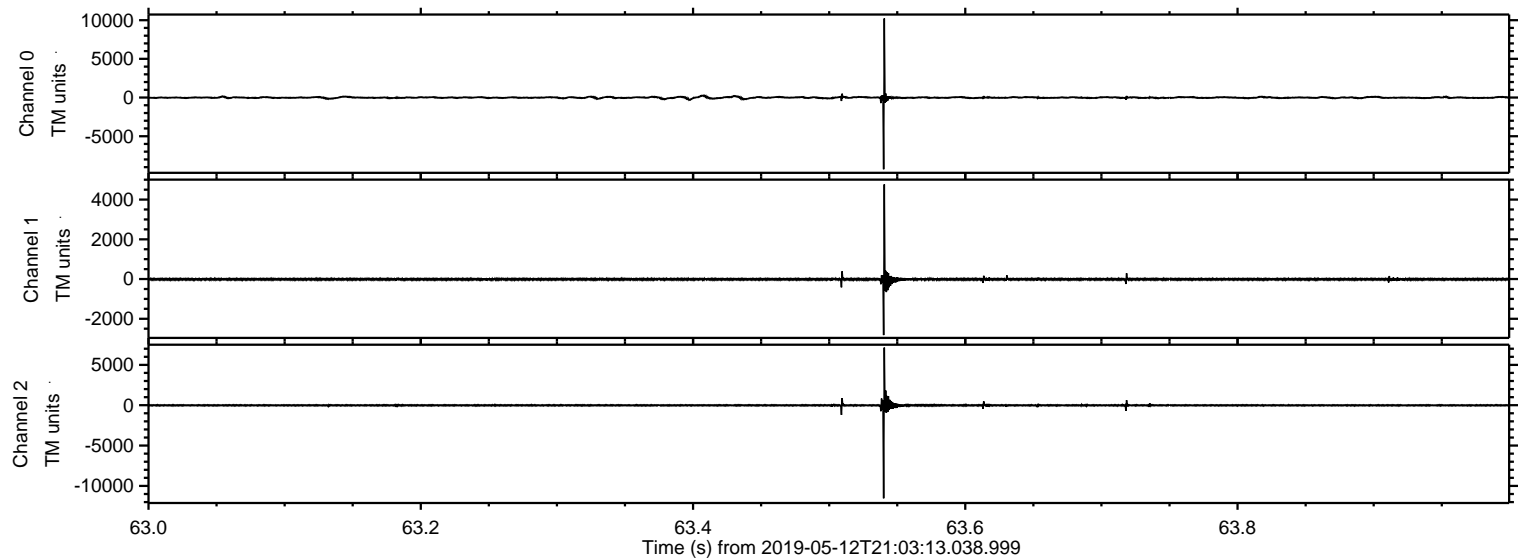

Processed Sun May 12 23:10:36 2019 by ELM ver.2012-10-06 from 001__elm20190512_210312__dat00.bin

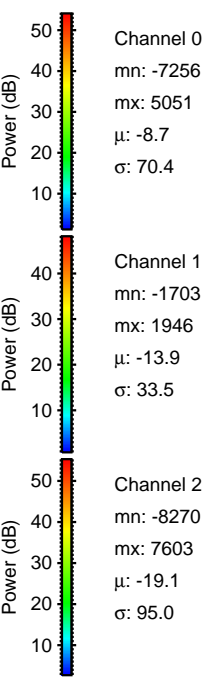
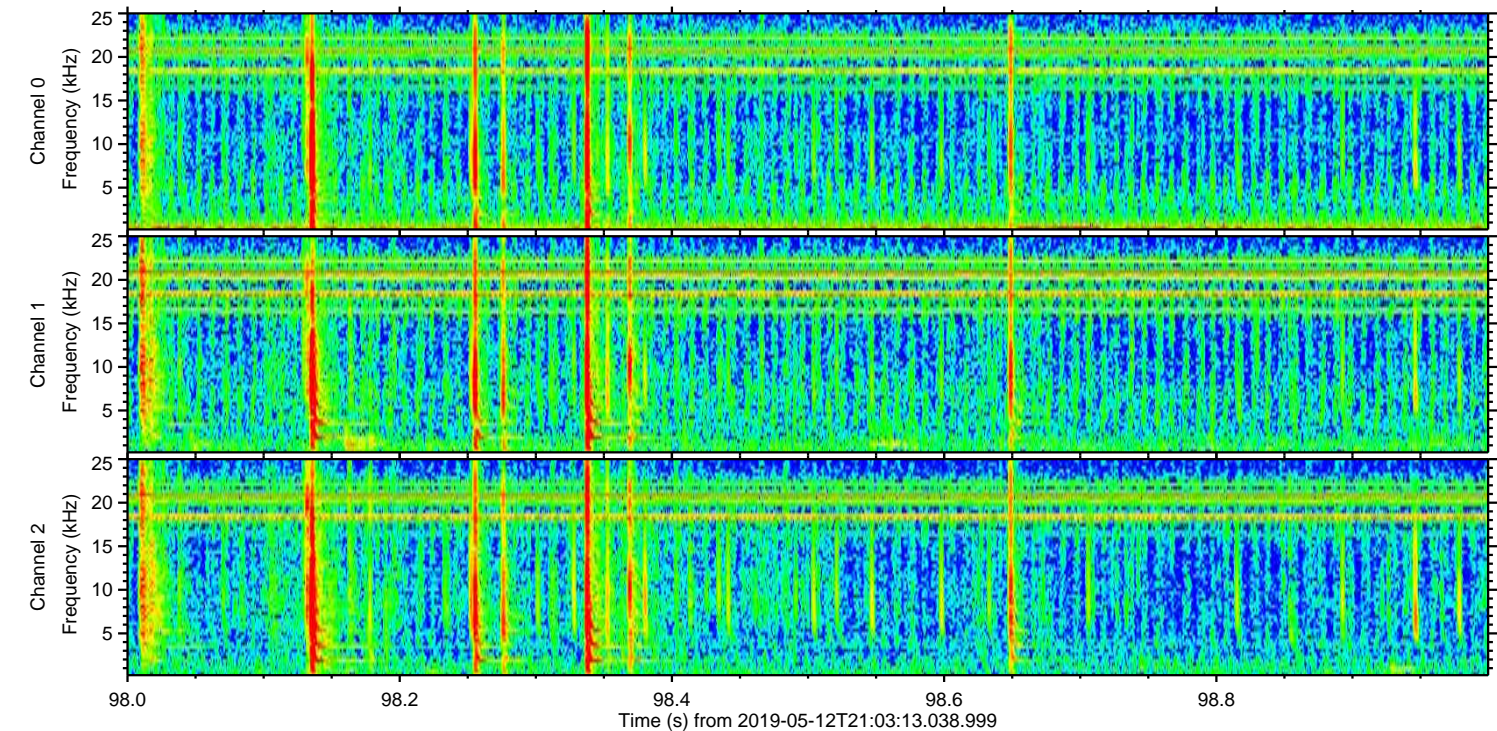
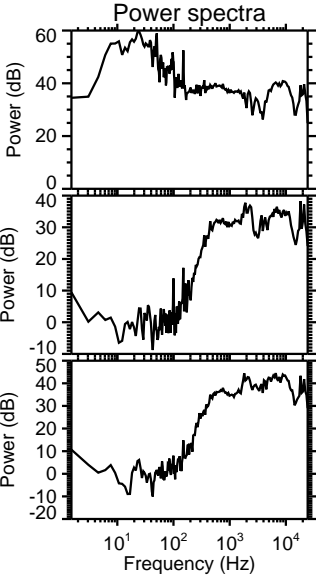
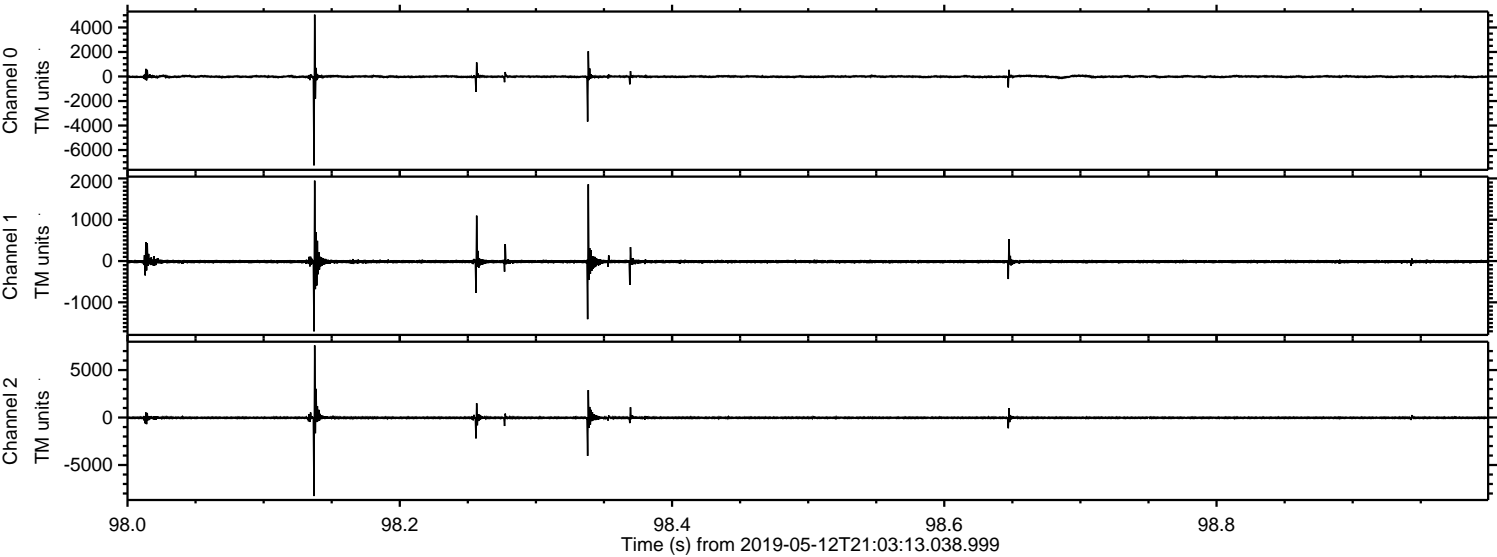

Processed Sun May 12 23:10:37 2019 by ELM ver.2012-10-06 from 001__elm20190512_210312__dat00.bin

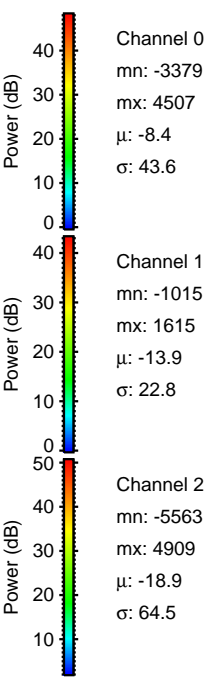
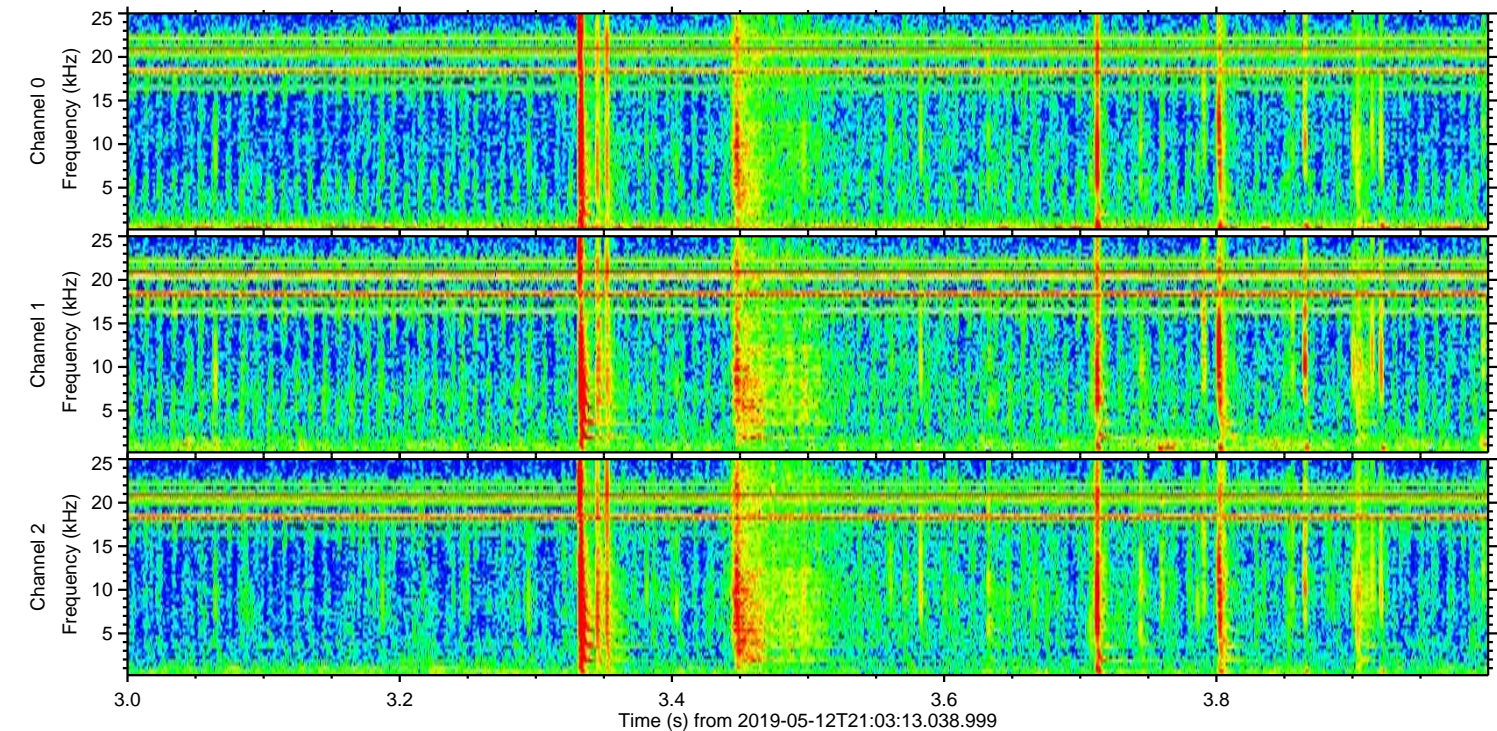
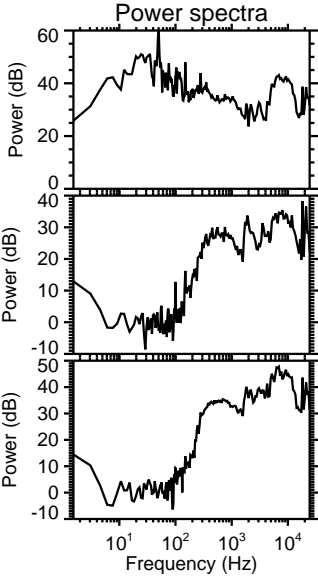
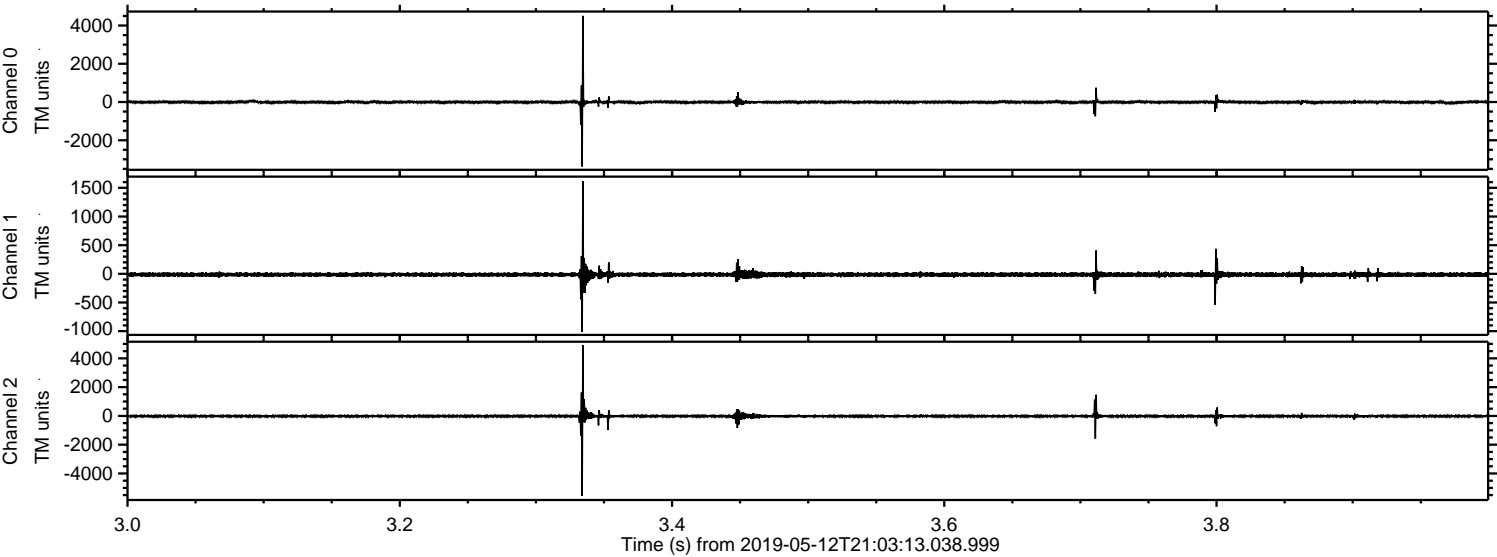

Processed Sun May 12 23:10:38 2019 by ELM ver.2012-10-06 from 001__elm20190512_210312__dat00.bin

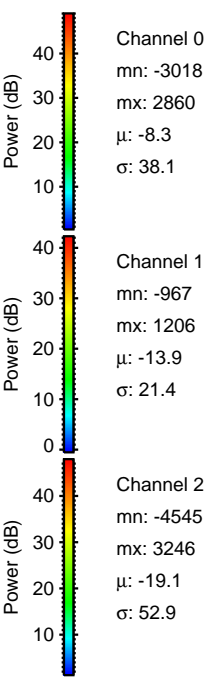
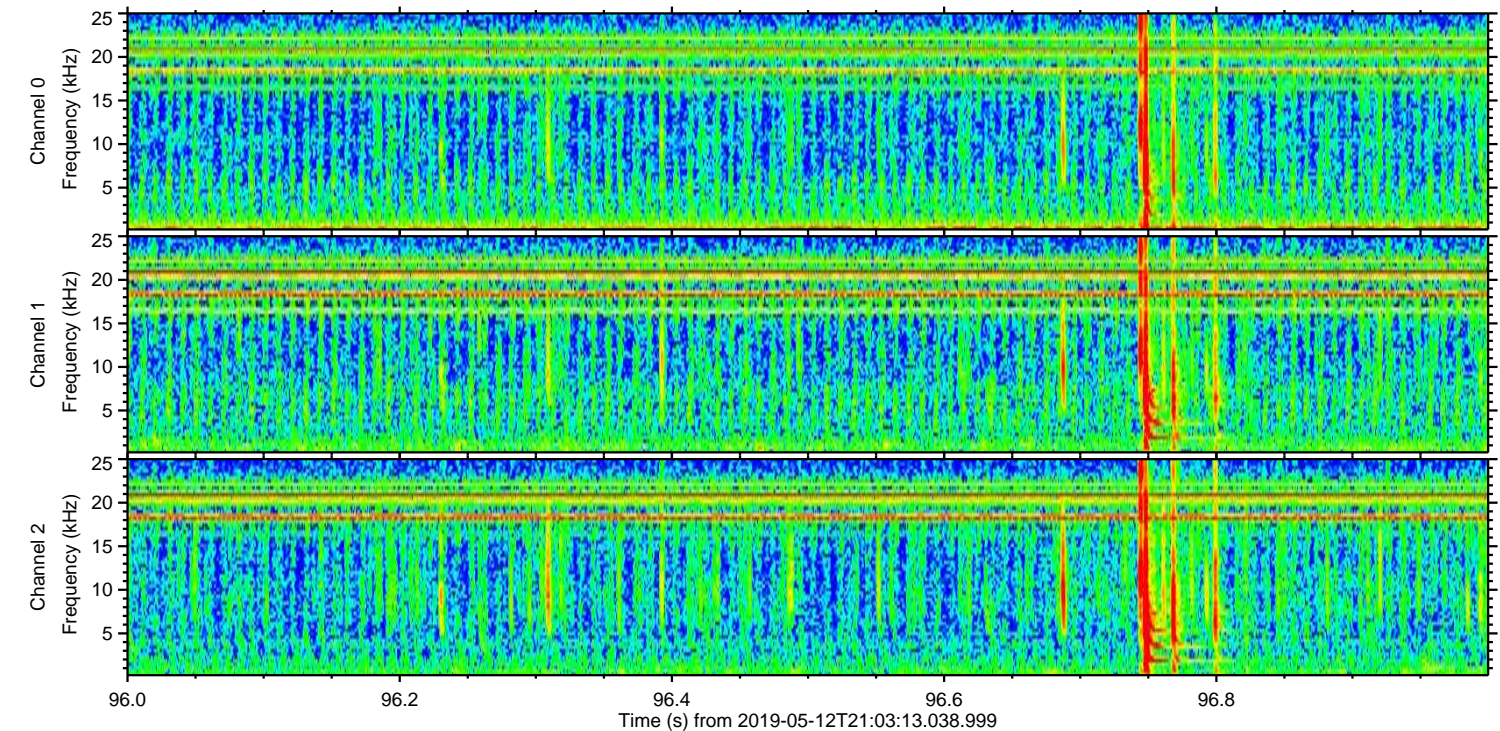
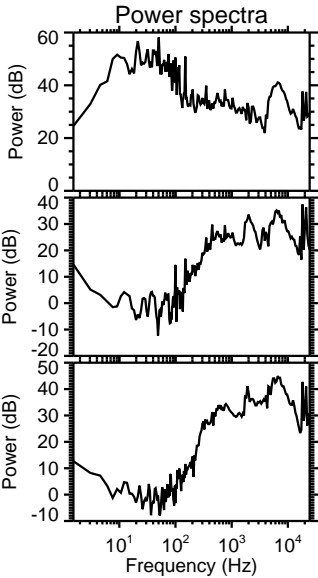
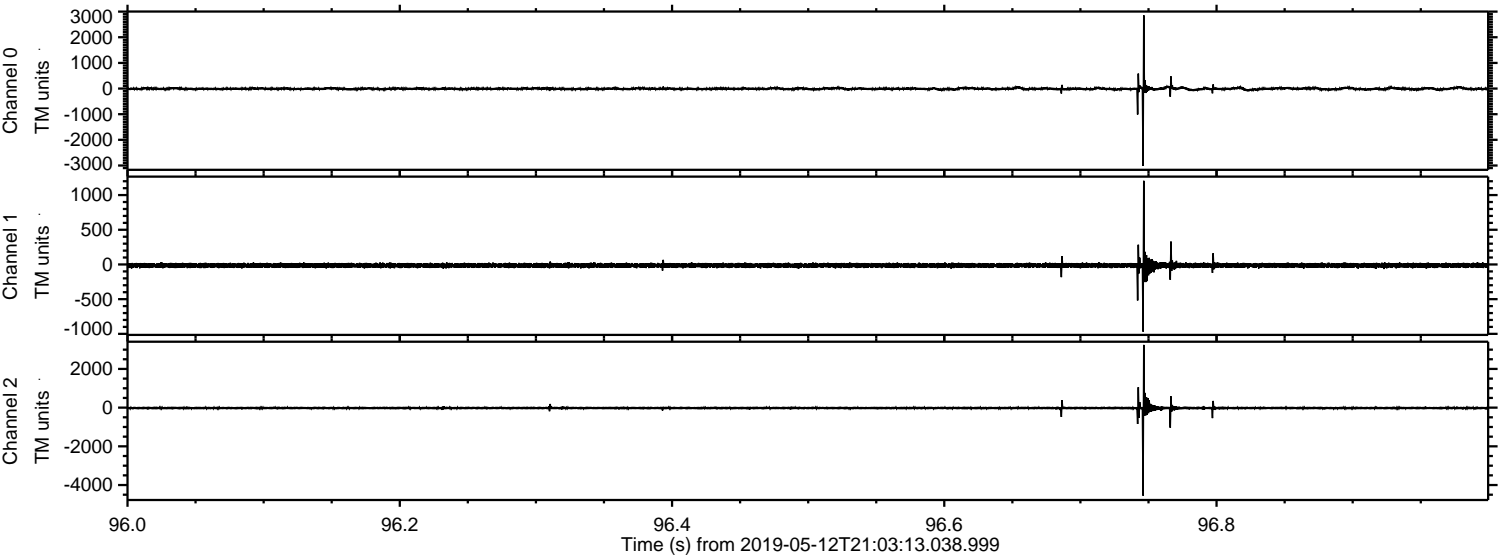

ELMAVAN 3D WAVEFORMS (Measured data sampled at 50 kHz) 51000 packets of 144 samples from 2019-05-12T21:03:13.038.999. Part 80/147

Processed Sun May 12 23:10:38 2019 by ELM ver.2012-10-06 from 001__elm20190512_210312__dat00.bin

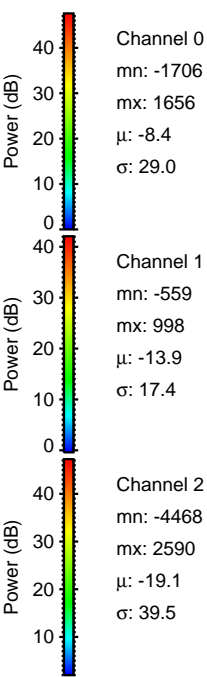
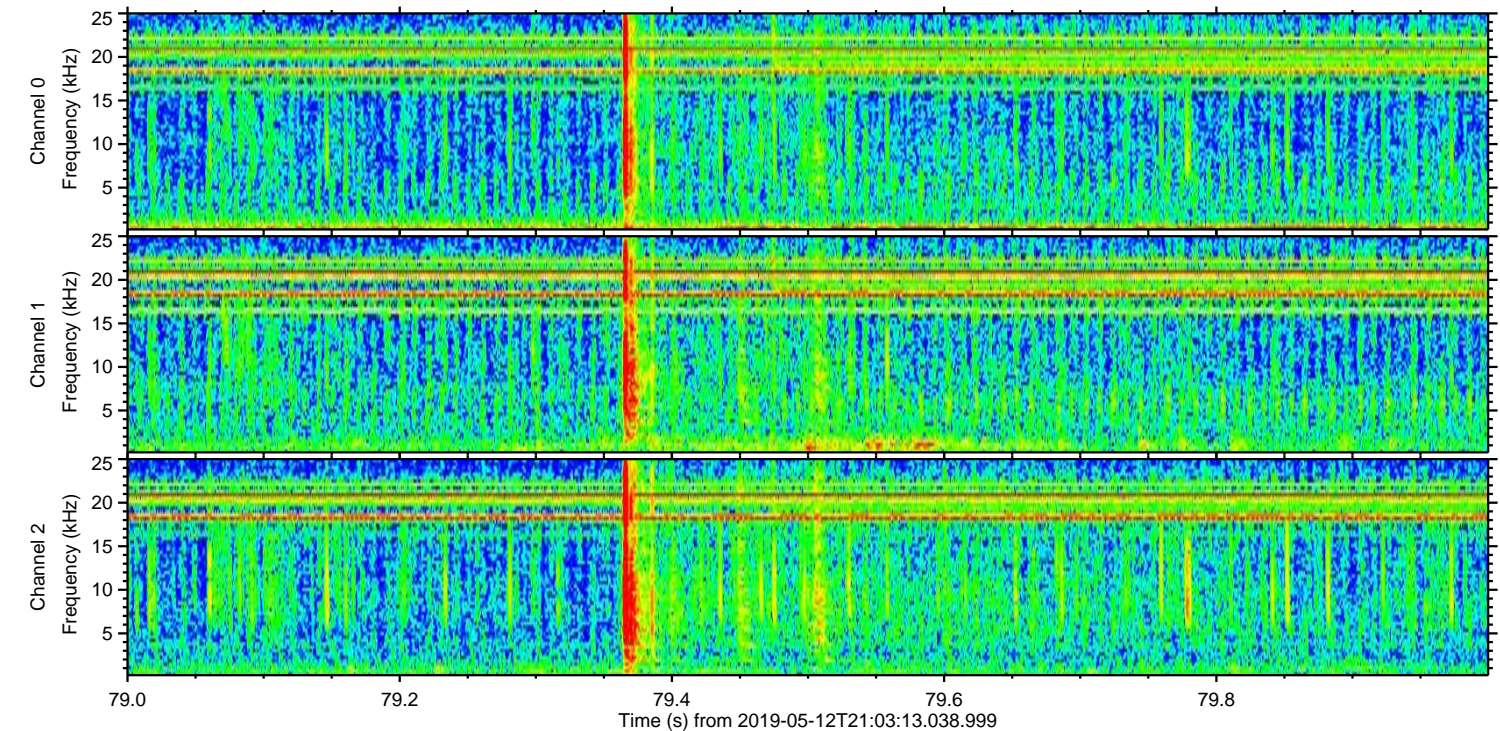
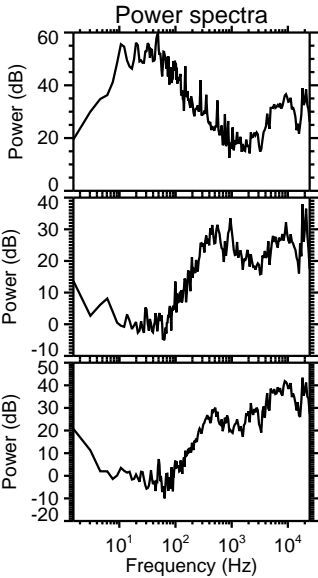
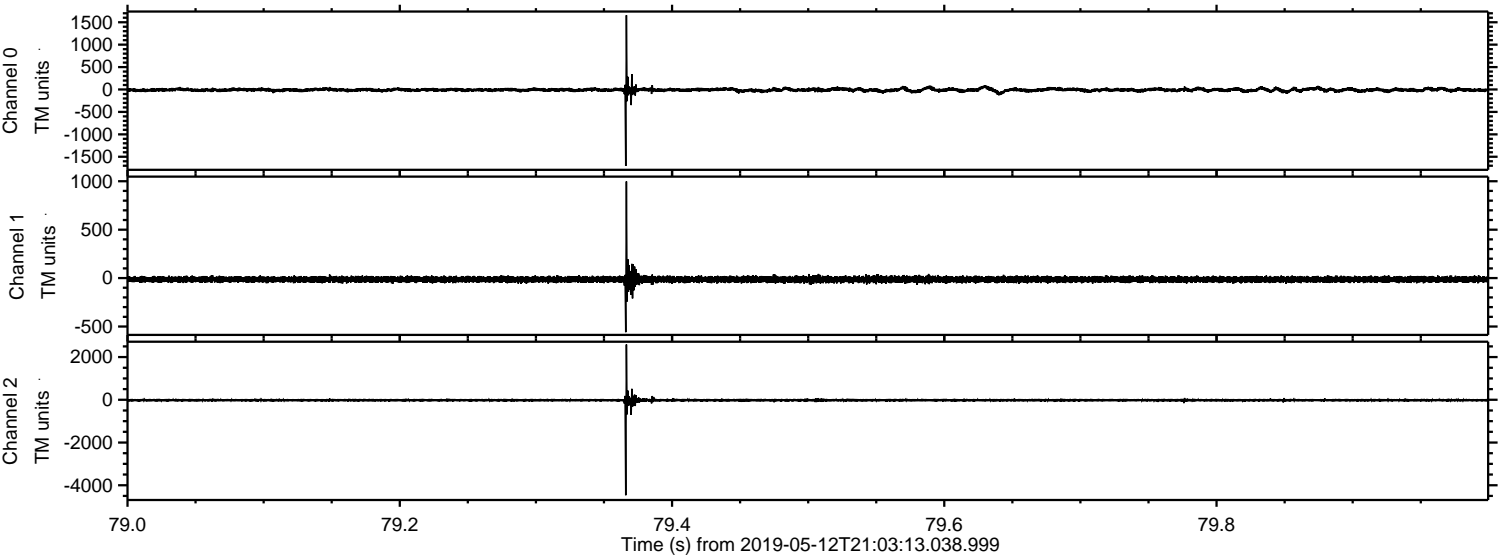

Processed Sun May 12 23:10:39 2019 by ELM ver.2012-10-06 from 001__elm20190512_210312__dat00.bin

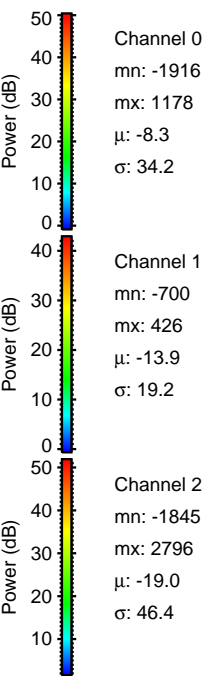
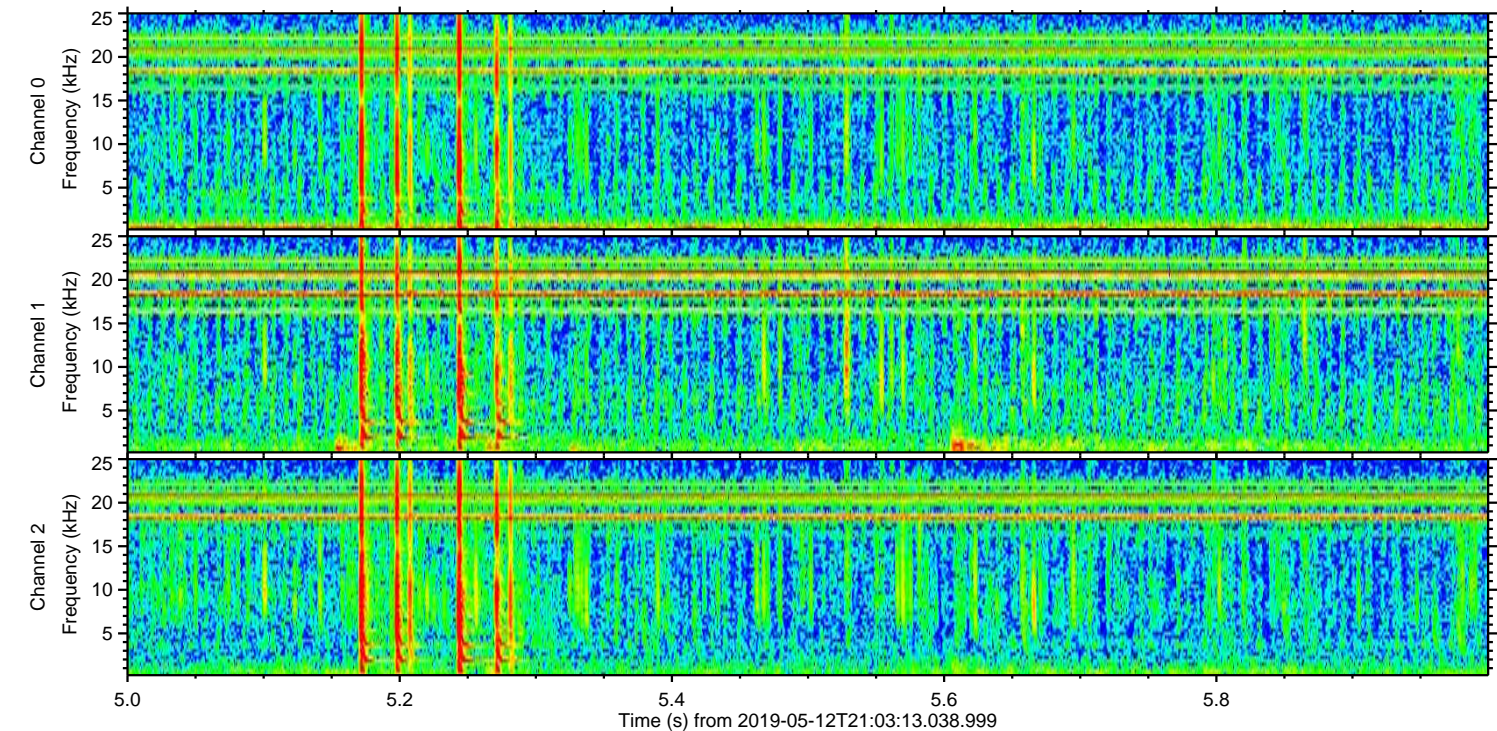
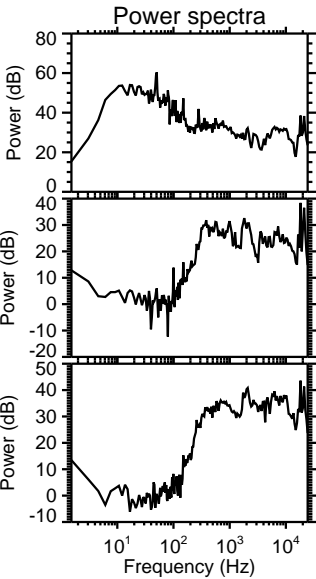
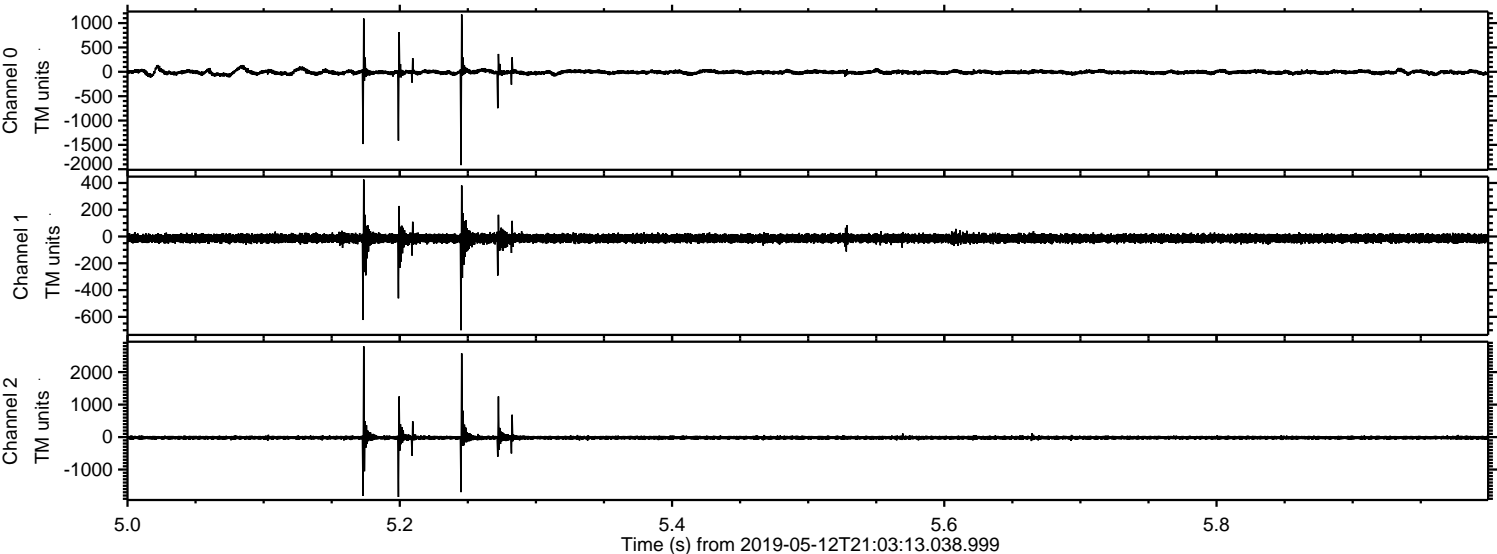

ELMAVAN 3D WAVEFORMS (Measured data sampled at 50 kHz) 51000 packets of 144 samples from 2019-05-12T21:03:13.038.999. Part 144/147

Processed Sun May 12 23:10:39 2019 by ELM ver.2012-10-06 from 001__elm20190512_210312__dat00.bin

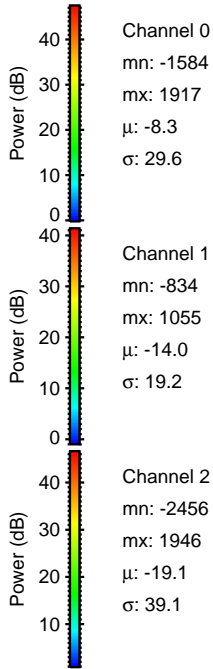
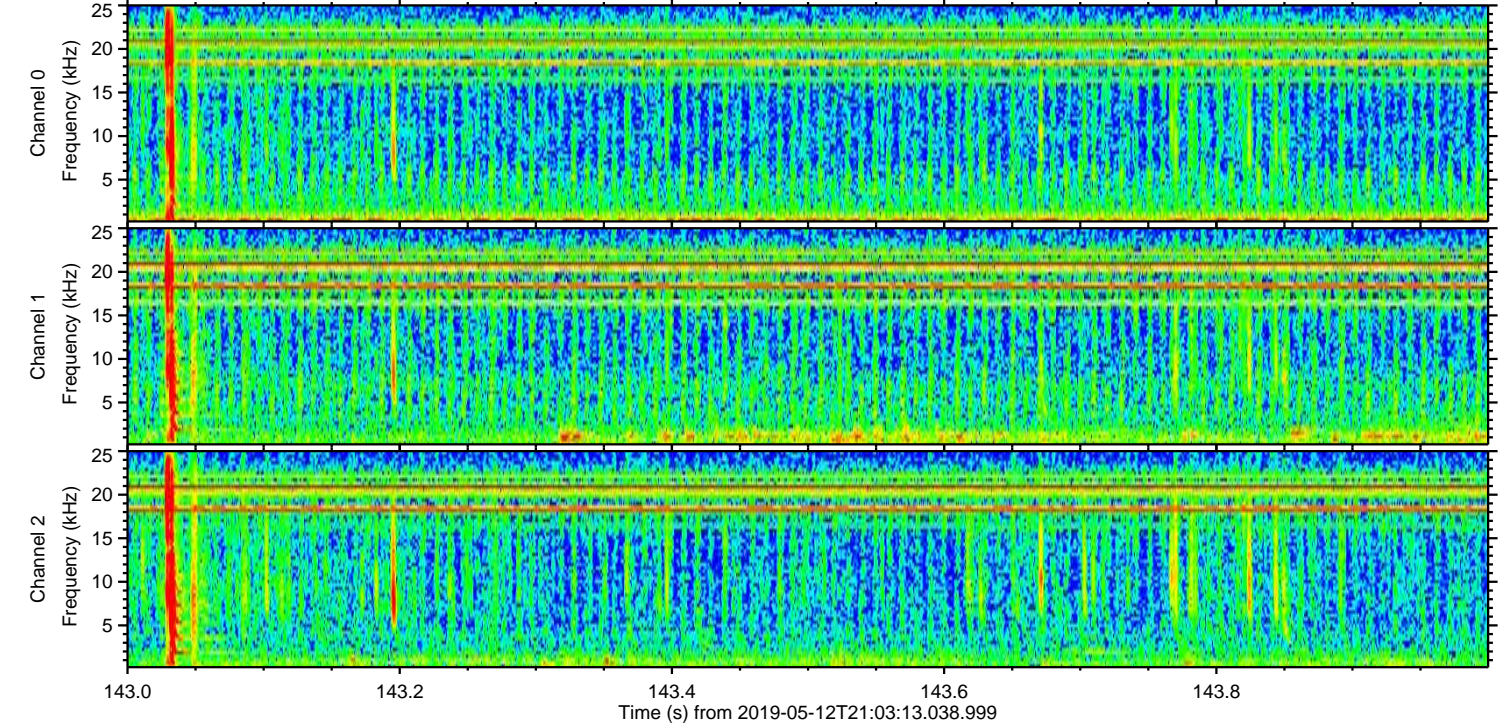
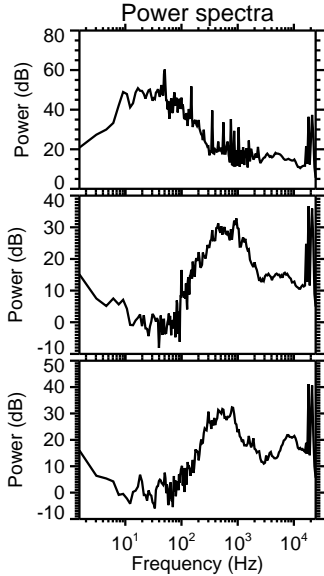
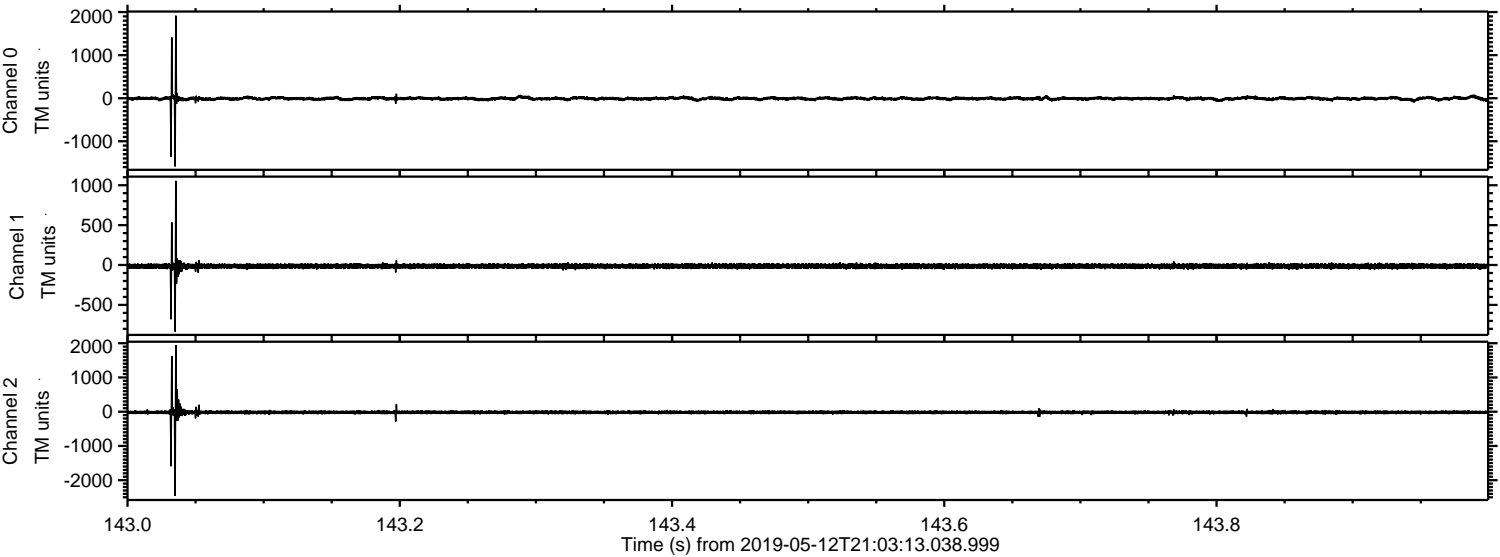

Channel 0
mn: -1584
mx: 1917
 μ : -8.3
 σ : 29.6

Channel 1
mn: -834
mx: 1055
 μ : -14.0
 σ : 19.2

Channel 2
mn: -2456
mx: 1946
 μ : -19.1
 σ : 39.1

Processed Sun May 12 23:10:40 2019 by ELM ver.2012-10-06 from 001__elm20190512_210312__dat00.bin

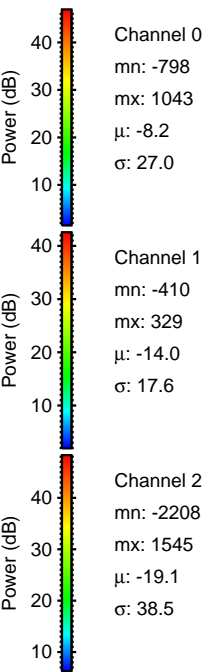
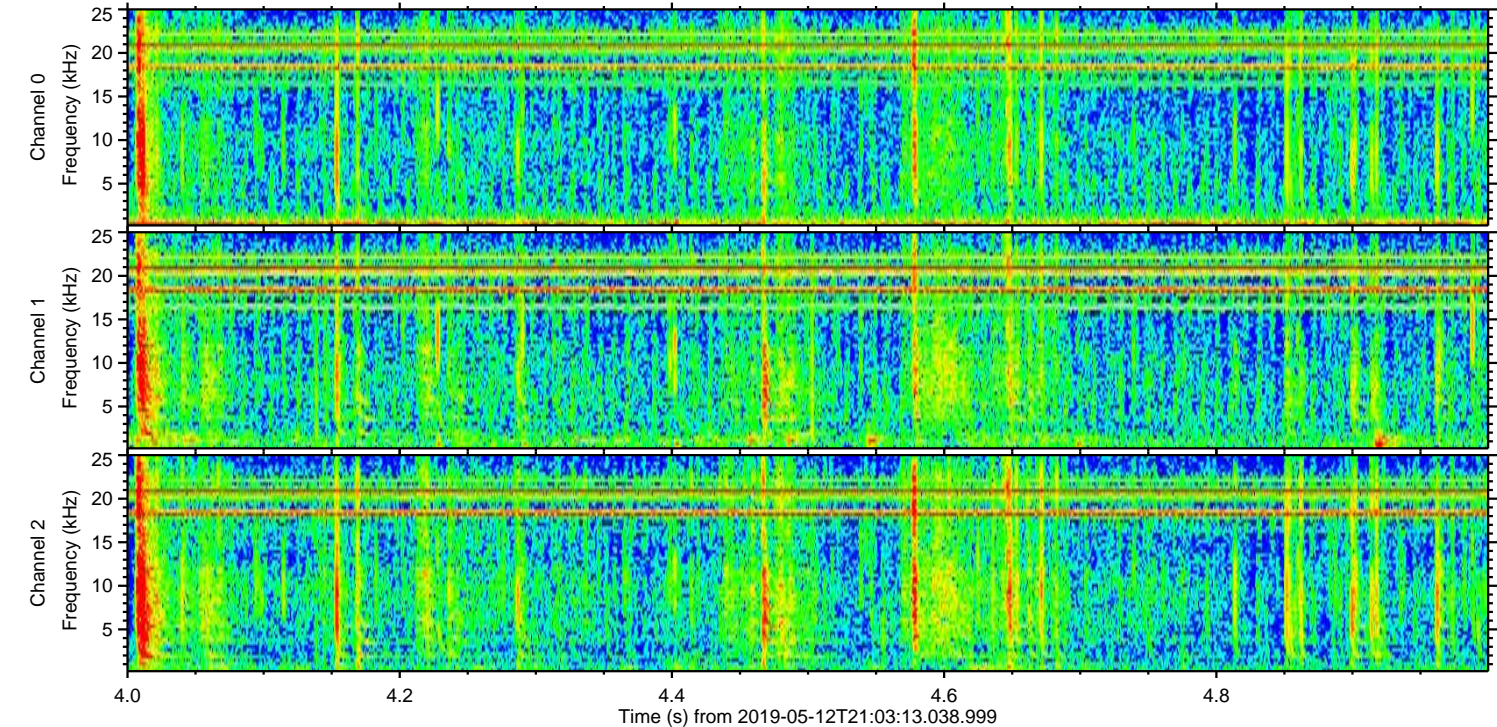
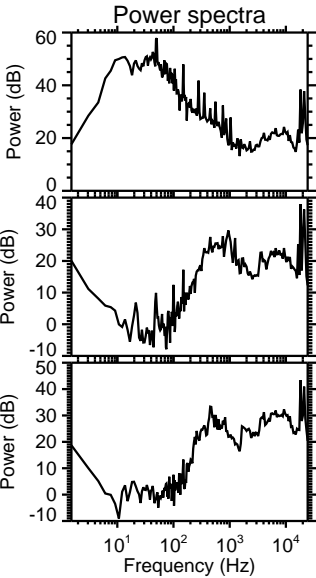
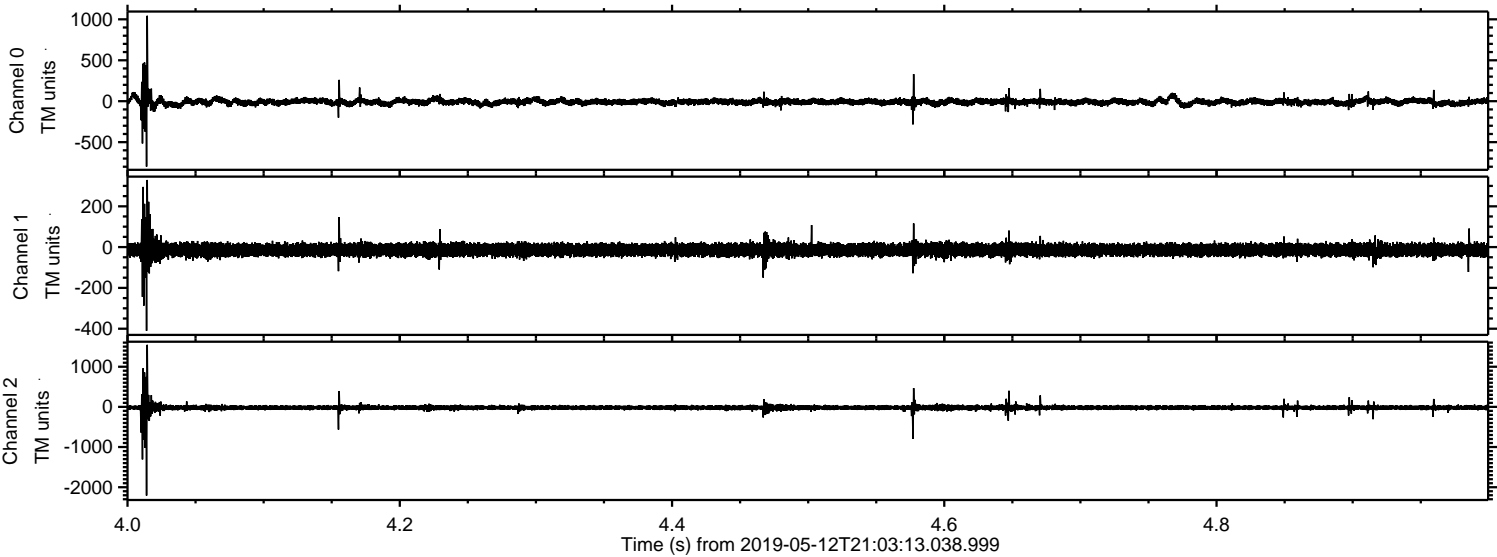

Processed Sun May 12 23:10:41 2019 by ELM ver.2012-10-06 from 001__elm20190512_210312__dat00.bin

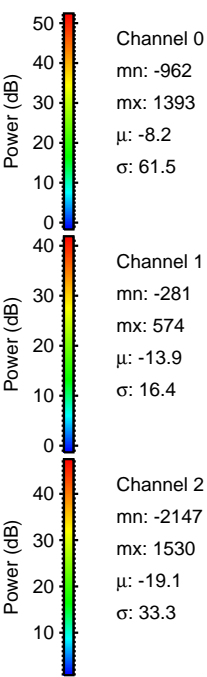
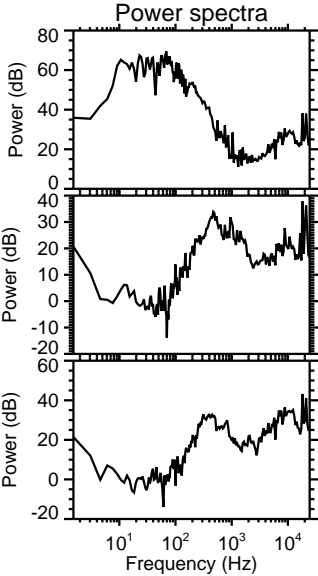
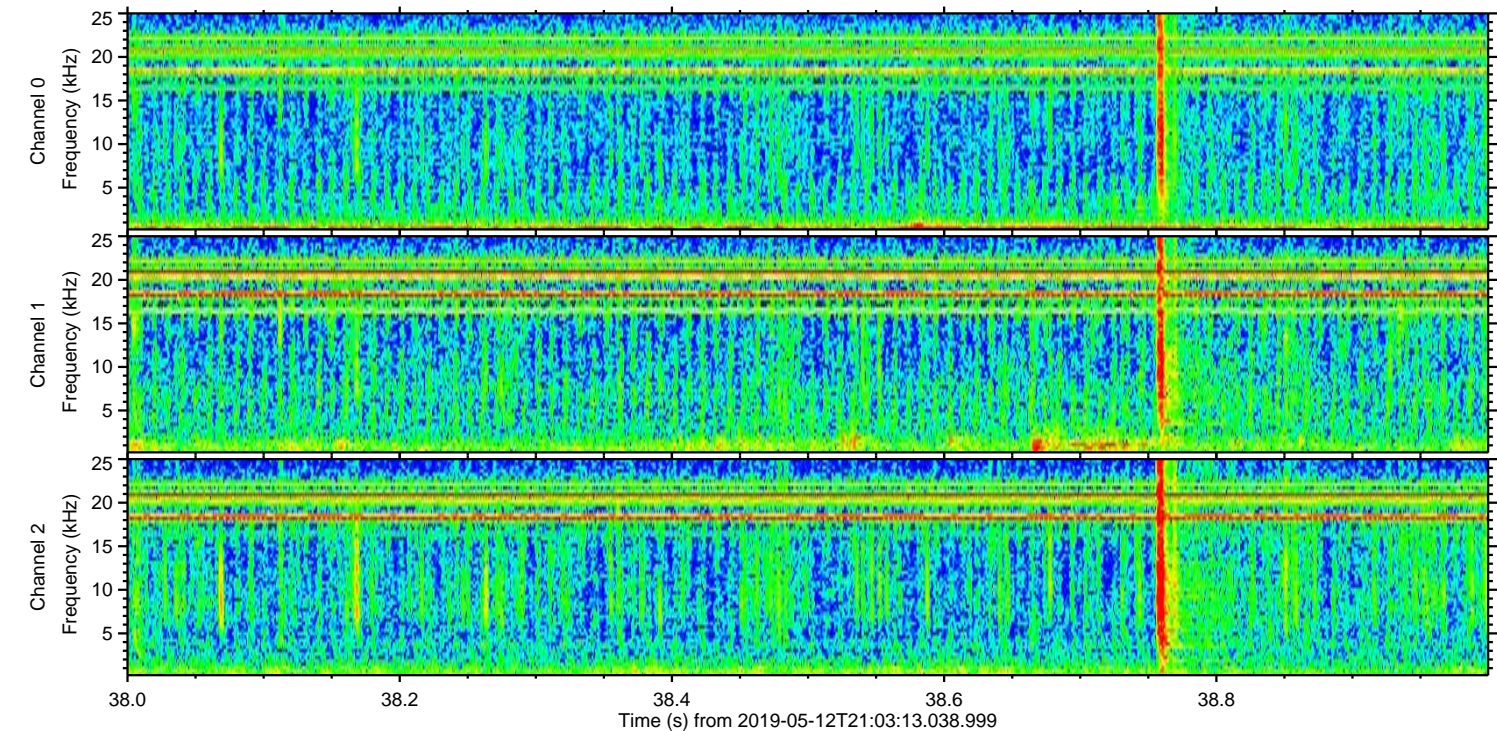
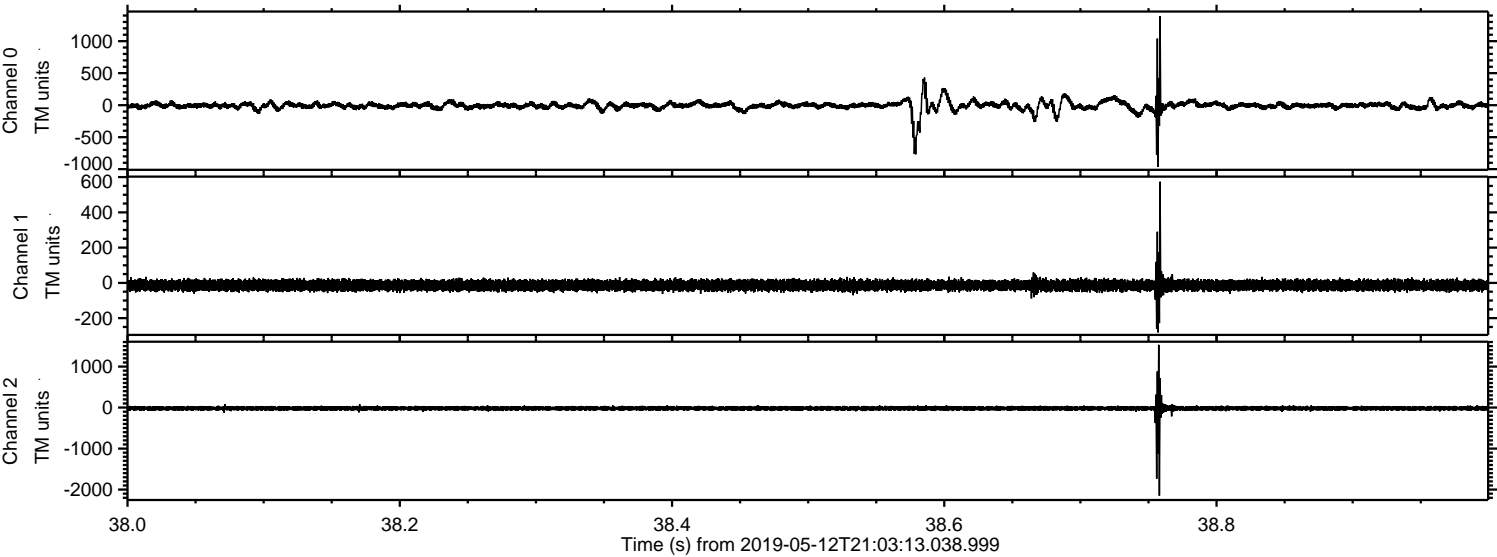

Processed Sun May 12 23:10:41 2019 by ELM ver.2012-10-06 from 001__elm20190512_210312__dat00.bin

