

ELMAVAN 3D WAVEFORMS (Measured data sampled at 50 kHz) 51000 packets of 144 samples from 2019-05-11T13:11:51.891.999.

Processed Sat May 11 15:19:10 2019 by ELM ver.2012-10-06 from 001__elm20190511_131150__dat00.bin

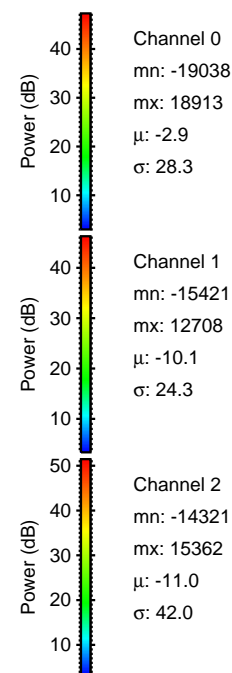

Processed Sat May 11 15:19:16 2019 by ELM ver.2012-10-06 from 001__elm20190511_131150__dat00.bin

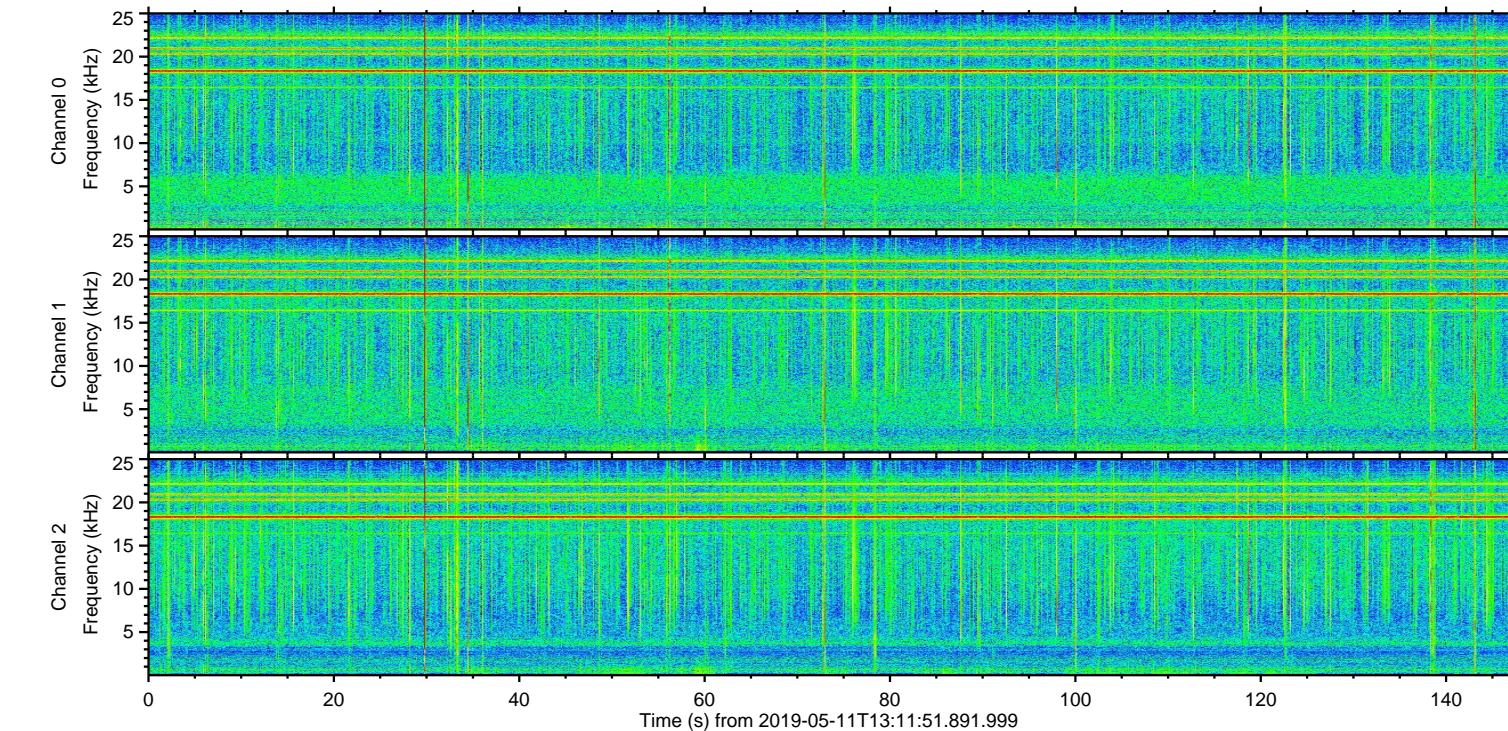
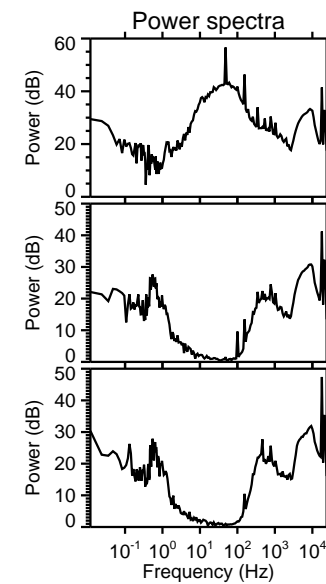
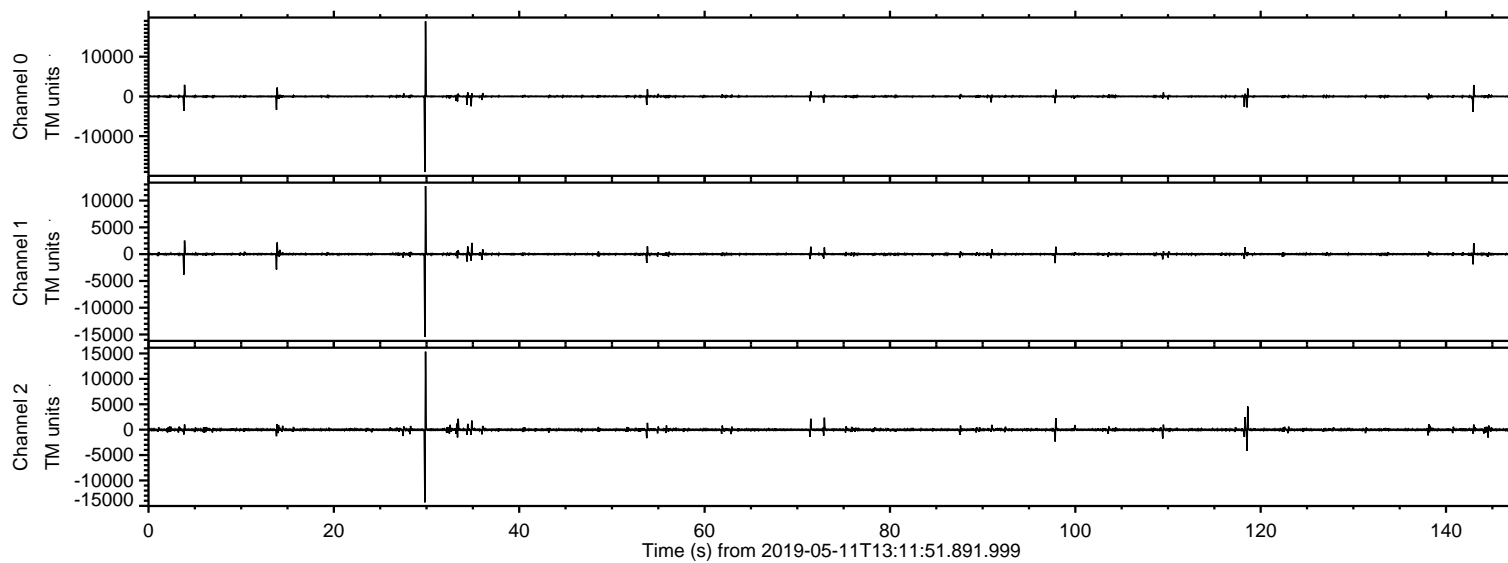
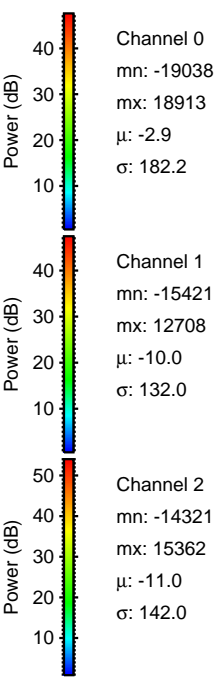
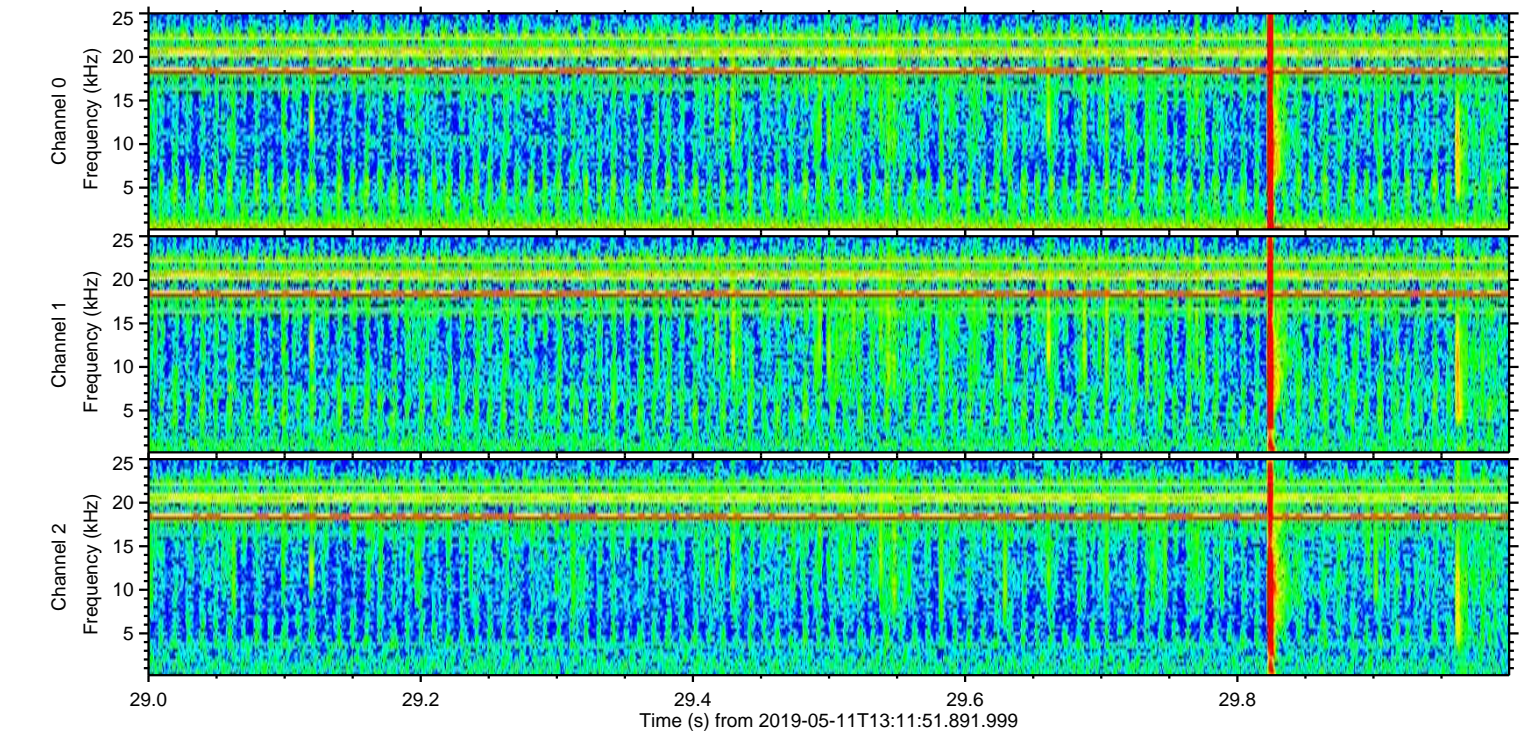
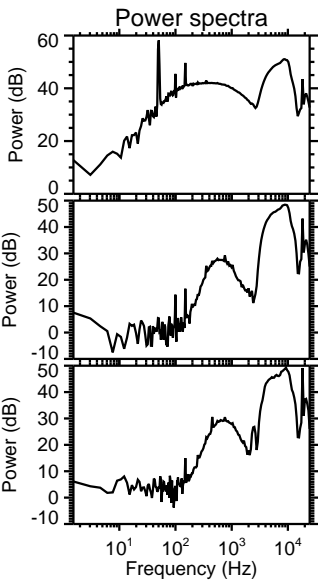
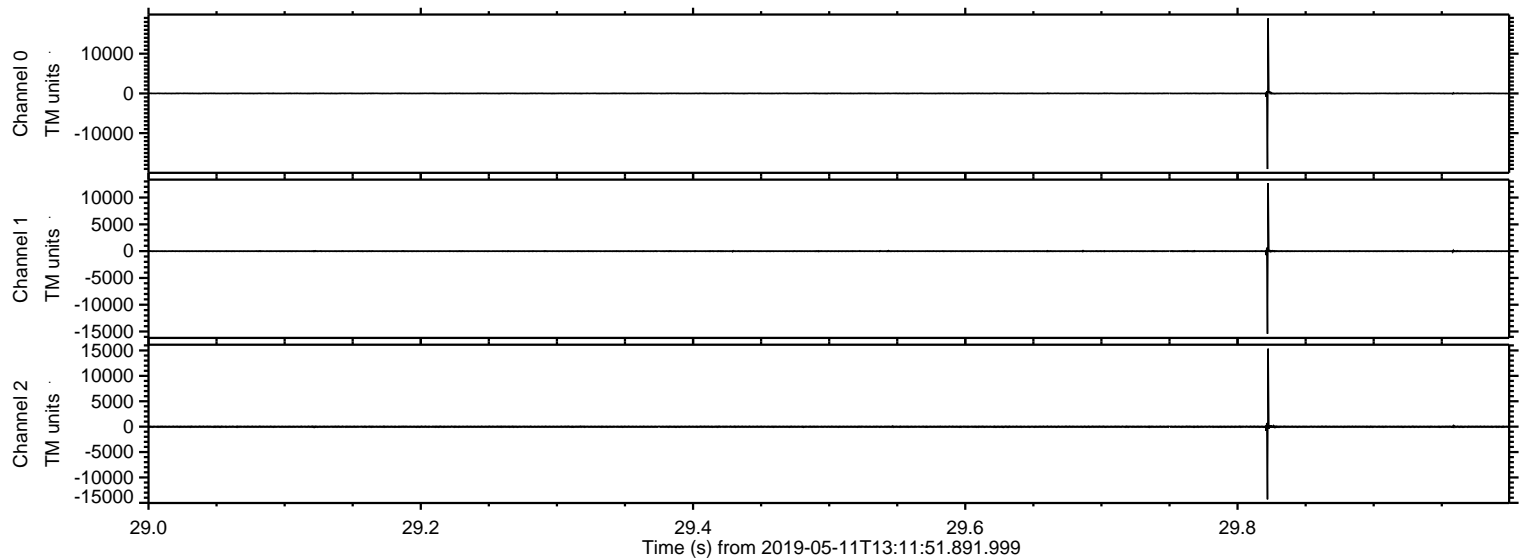

ELMAVAN 3D WAVEFORMS (Measured data sampled at 50 kHz) 51000 packets of 144 samples from 2019-05-11T13:11:51.891.999. Part 119/147

Processed Sat May 11 15:19:17 2019 by ELM ver.2012-10-06 from 001__elm20190511_131150__dat00.bin

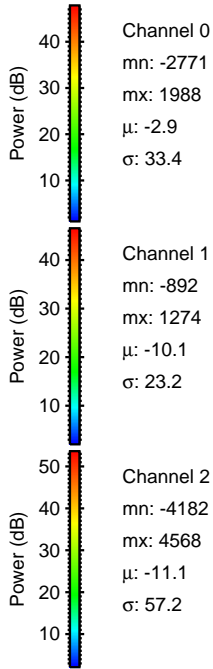
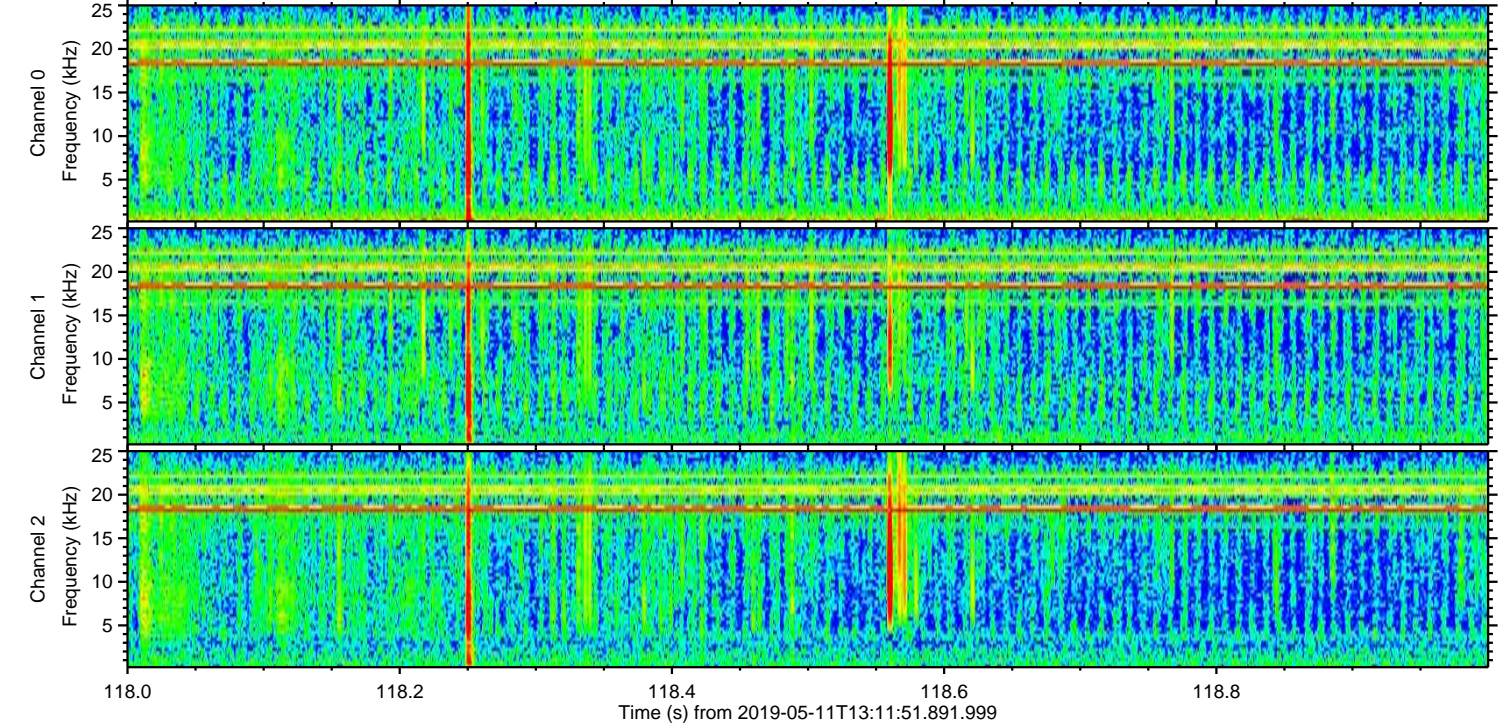
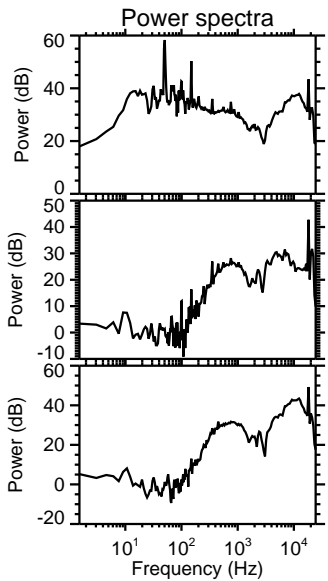
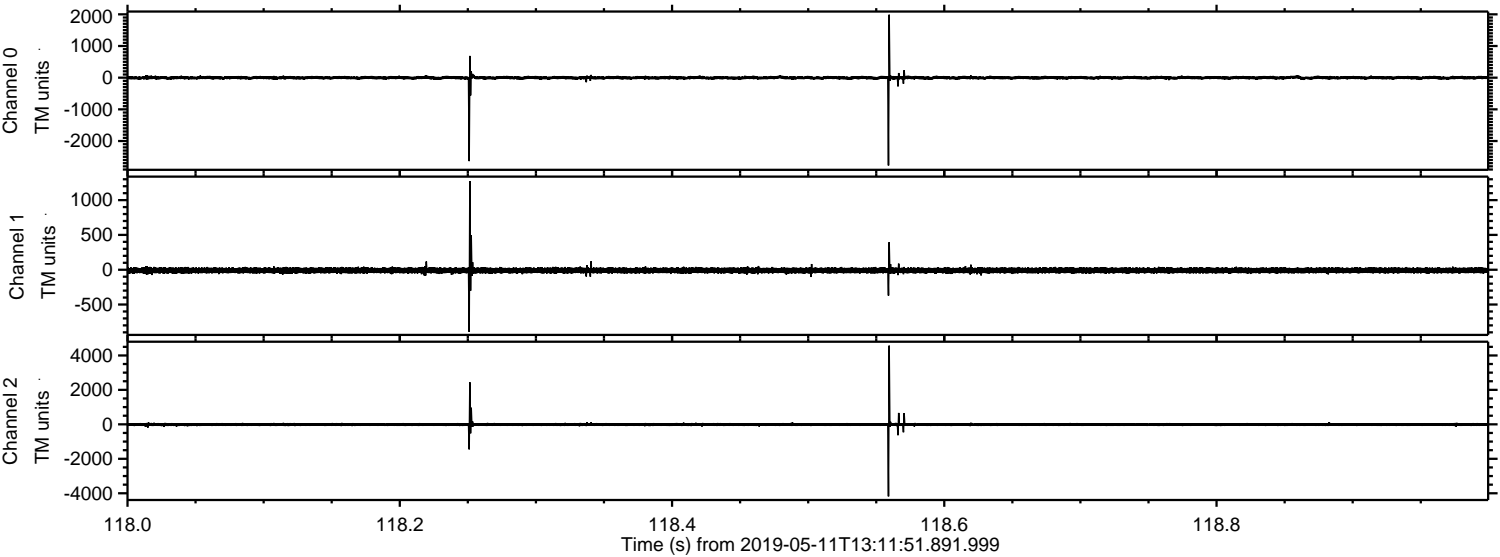

ELMAVAN 3D WAVEFORMS (Measured data sampled at 50 kHz) 51000 packets of 144 samples from 2019-05-11T13:11:51.891.999. Part 143/147

Processed Sat May 11 15:19:18 2019 by ELM ver.2012-10-06 from 001__elm20190511_131150__dat00.bin

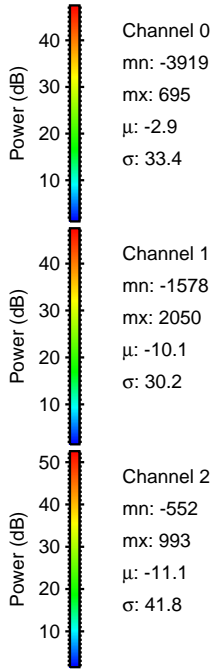
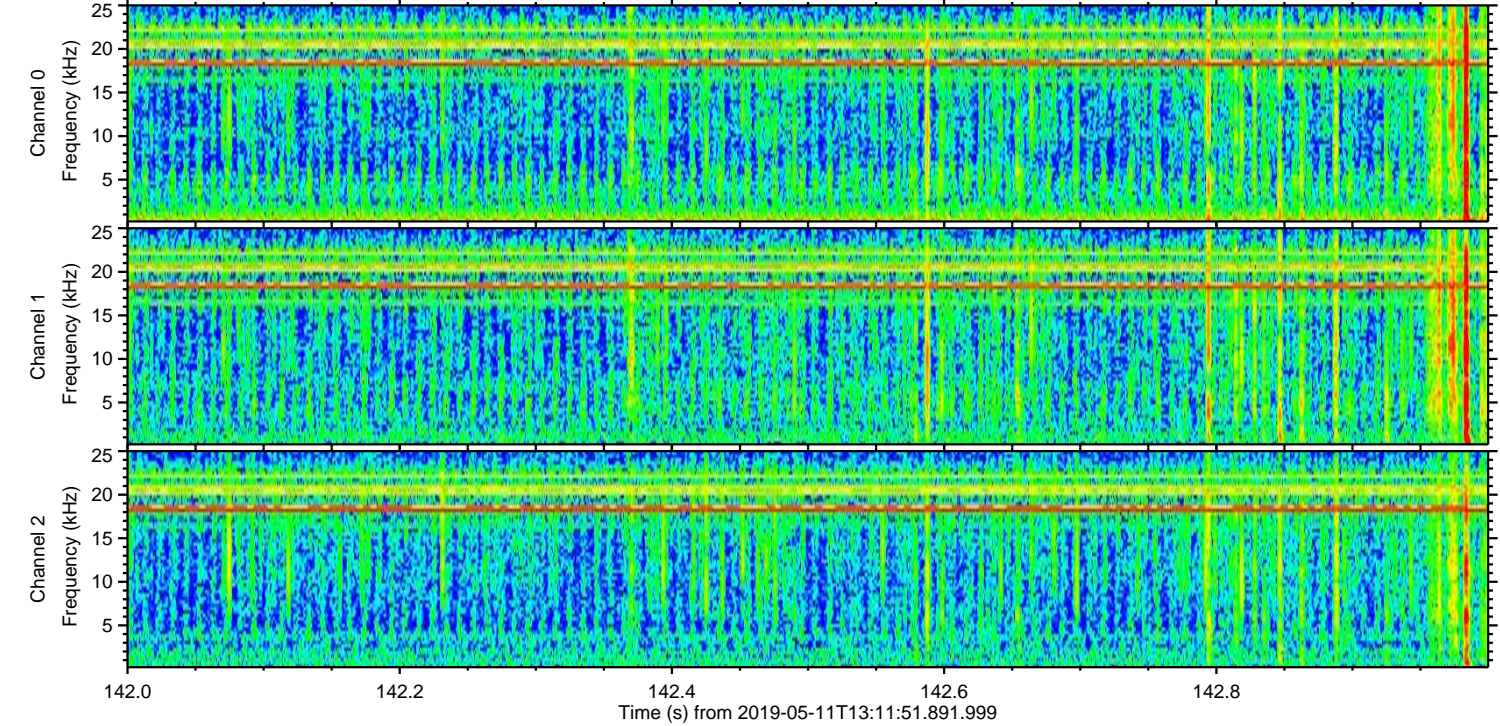
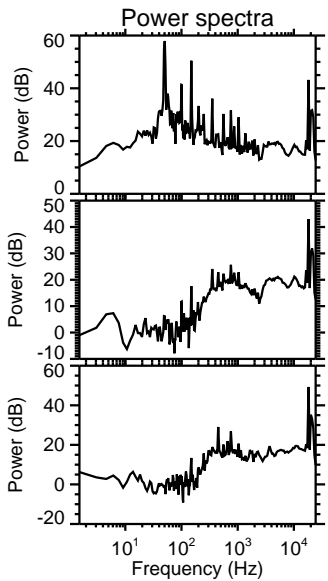
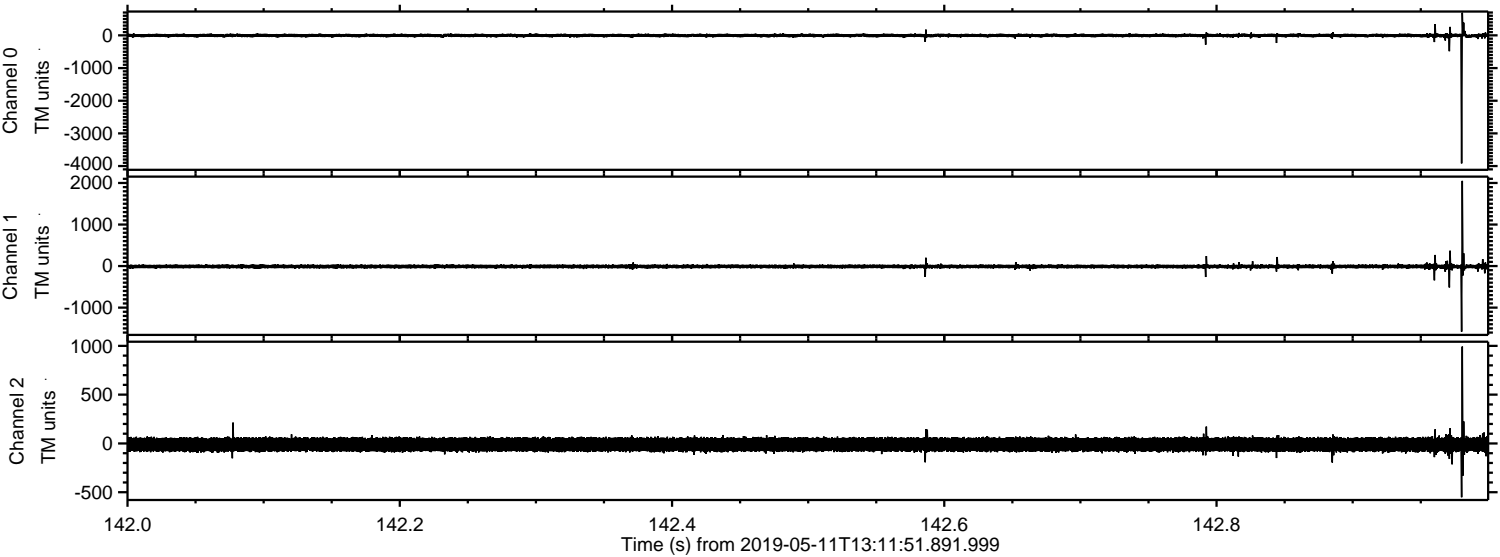

ELMAVAN 3D WAVEFORMS (Measured data sampled at 50 kHz) 51000 packets of 144 samples from 2019-05-11T13:11:51.891.999. Part 4/147

Processed Sat May 11 15:19:18 2019 by ELM ver.2012-10-06 from 001__elm20190511_131150__dat00.bin

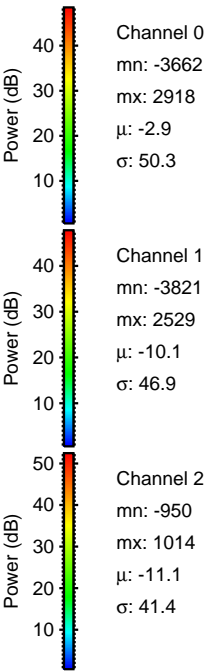
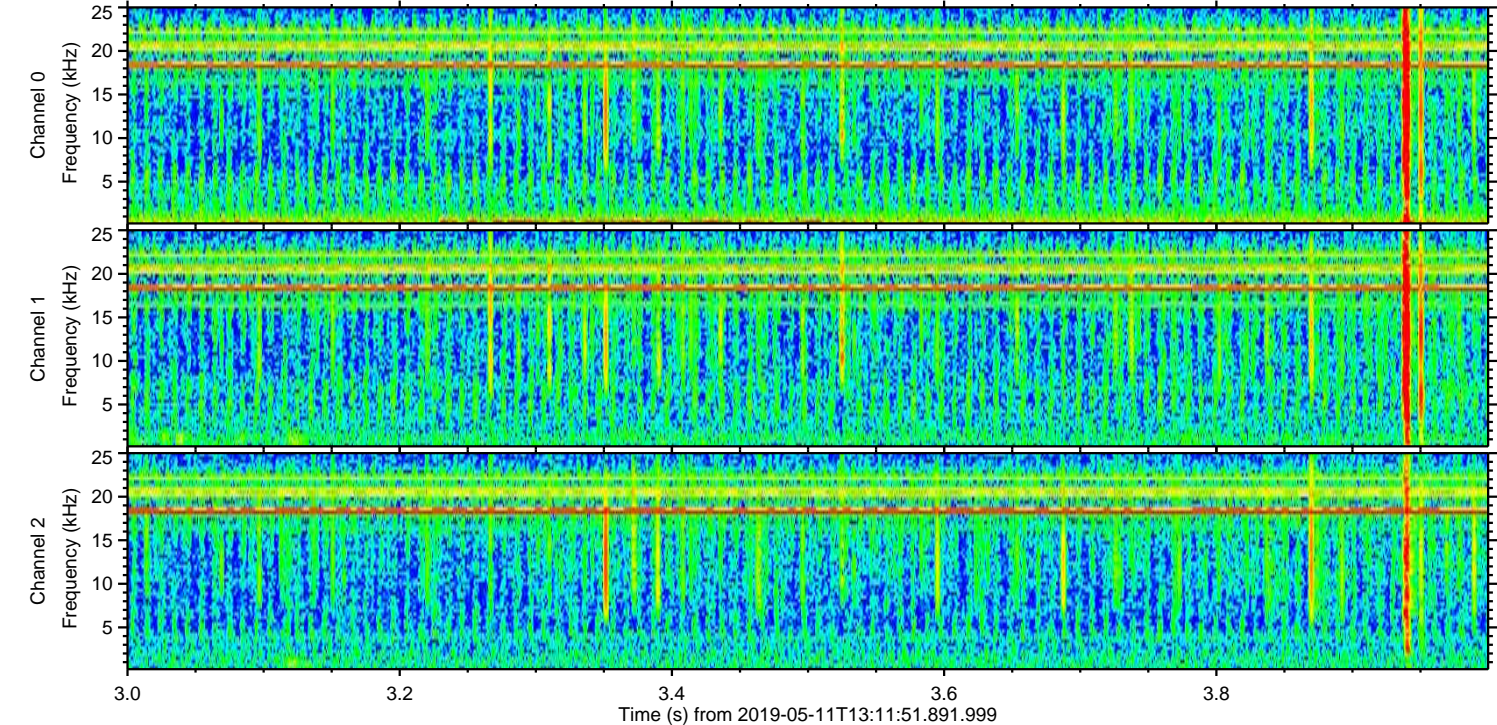
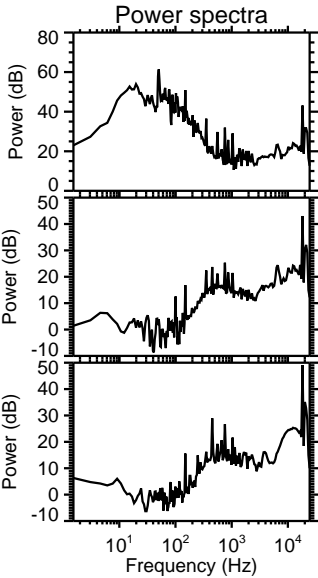
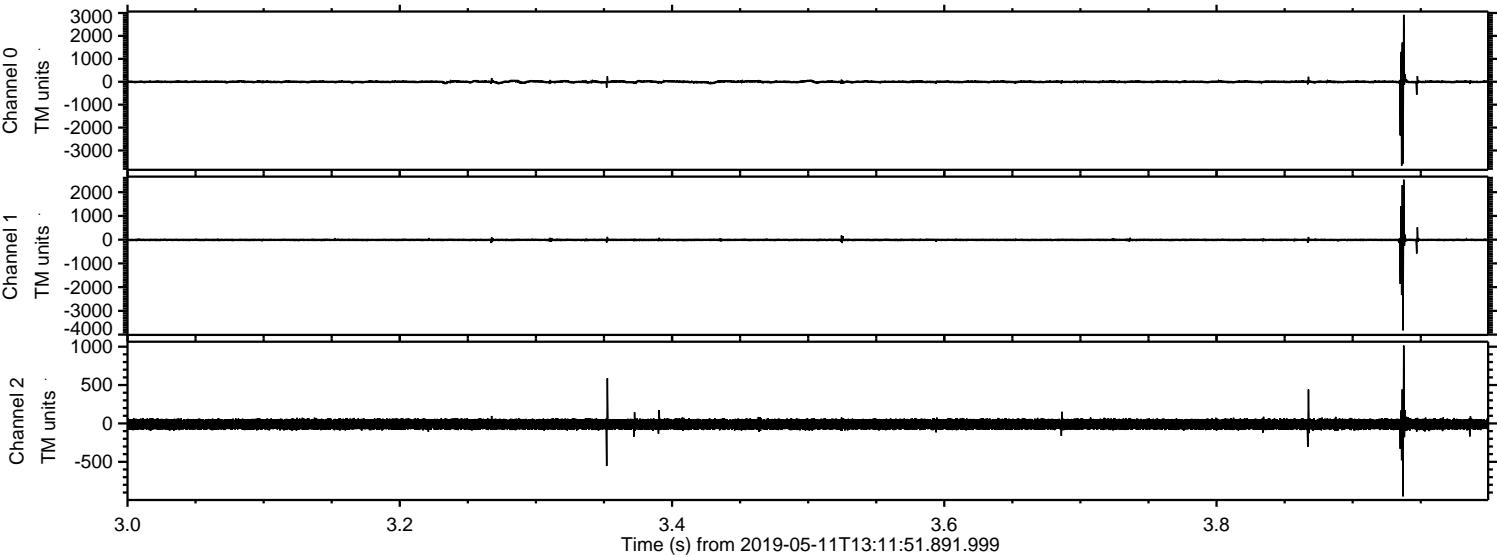

Processed Sat May 11 15:19:19 2019 by ELM ver.2012-10-06 from 001__elm20190511_131150__dat00.bin

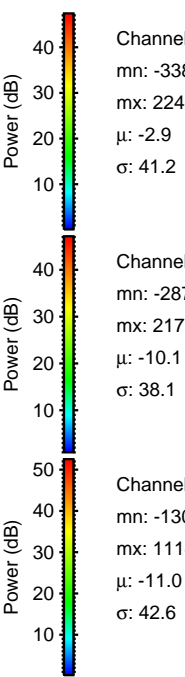
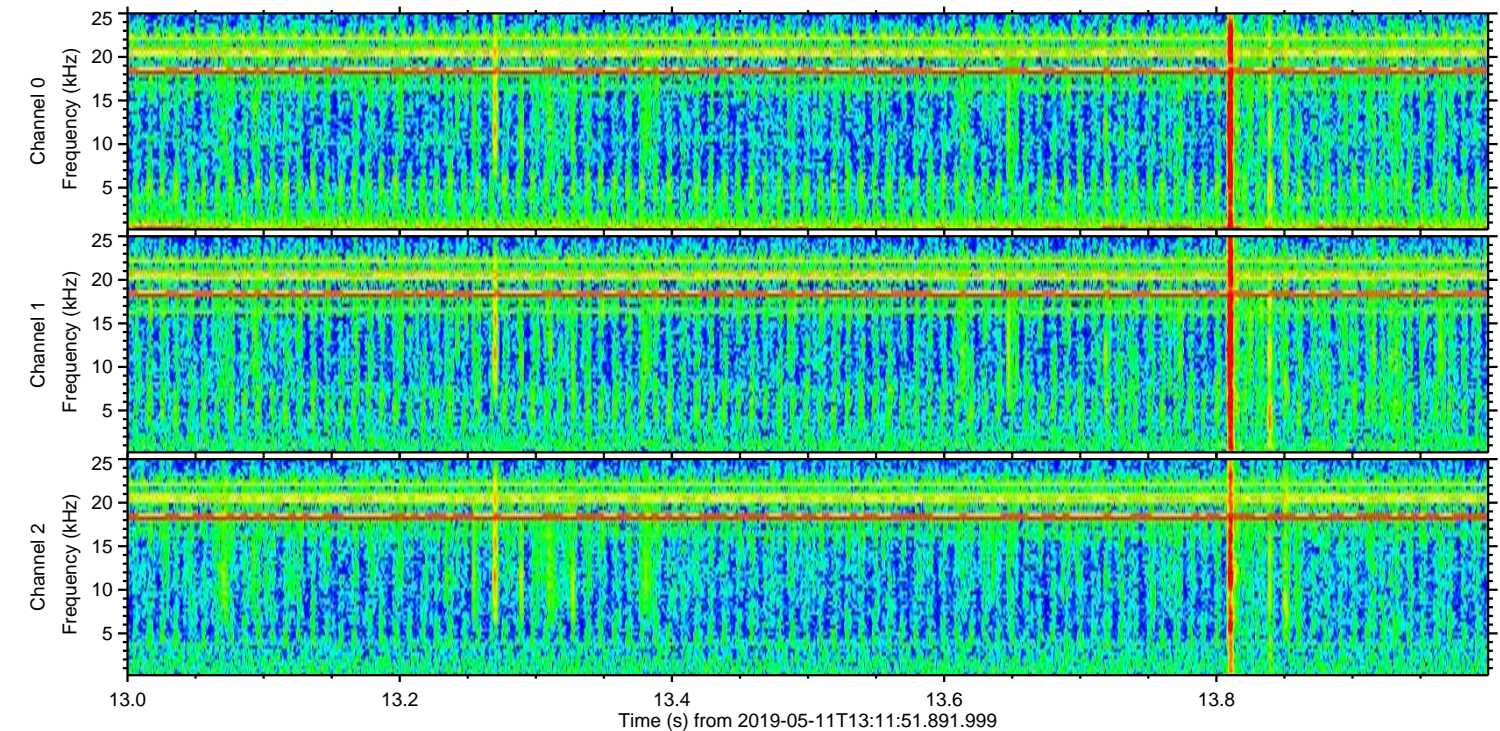
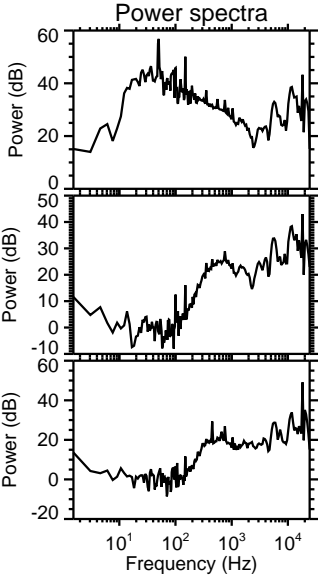
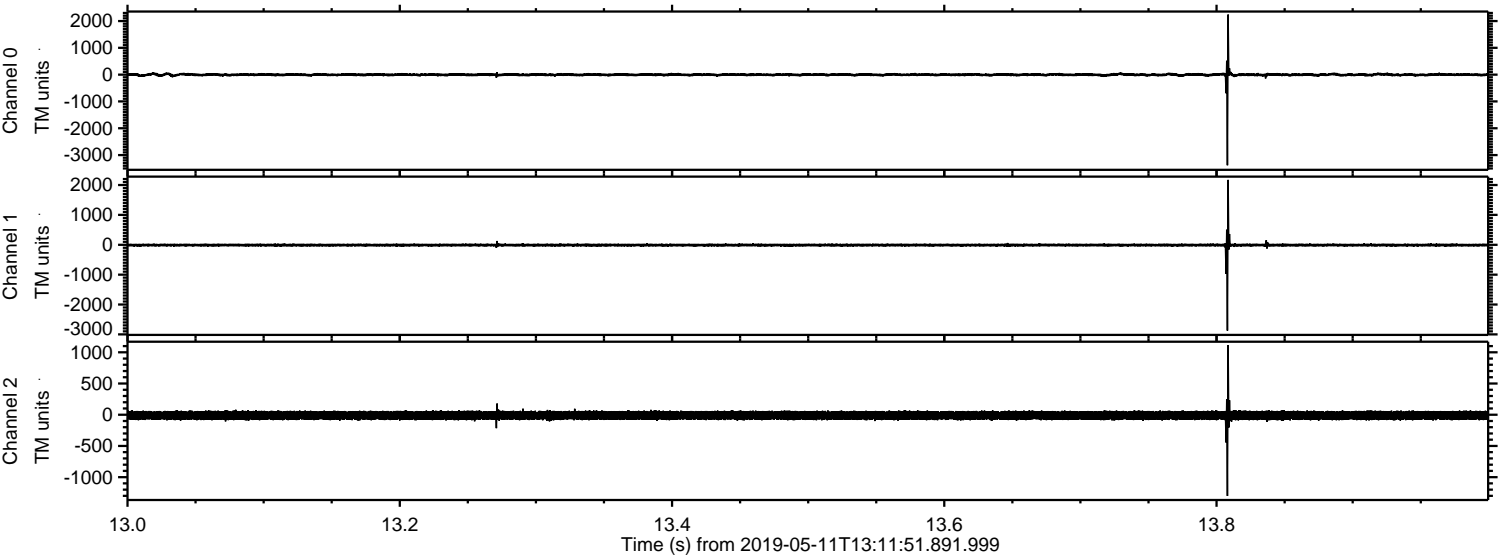

Channel 0
mn: -3382
mx: 2242
 μ : -2.9
 σ : 41.2

Channel 1
mn: -2874
mx: 2173
 μ : -10.1
 σ : 38.1

Channel 2
mn: -1301
mx: 1114
 μ : -11.0
 σ : 42.6

ELMAVAN 3D WAVEFORMS (Measured data sampled at 50 kHz) 51000 packets of 144 samples from 2019-05-11T13:11:51.891.999. Part 144/147

Processed Sat May 11 15:19:20 2019 by ELM ver.2012-10-06 from 001__elm20190511_131150__dat00.bin

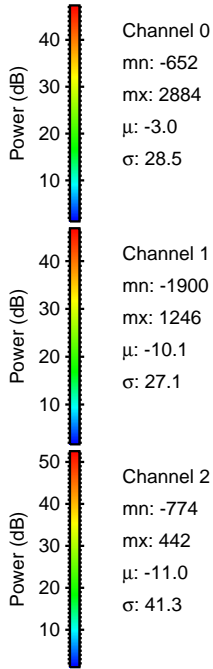
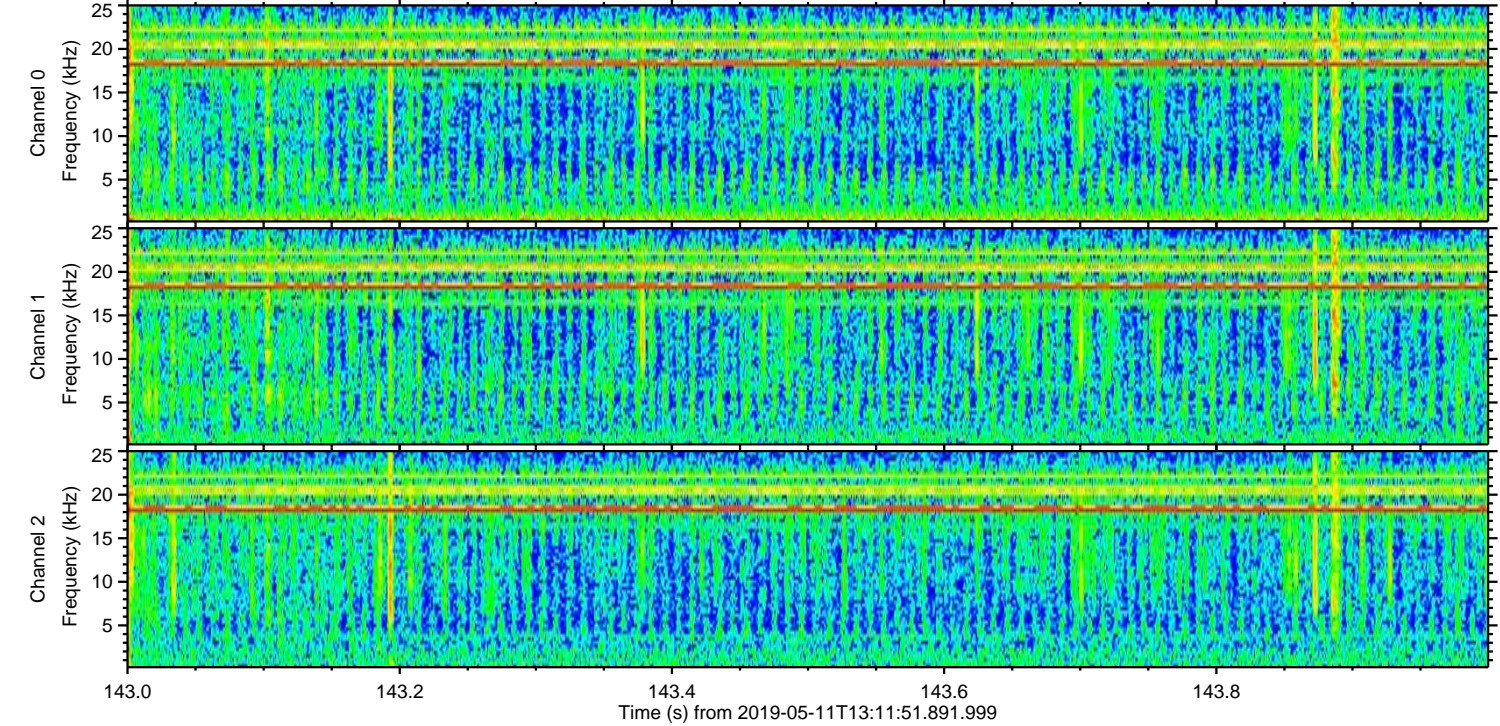
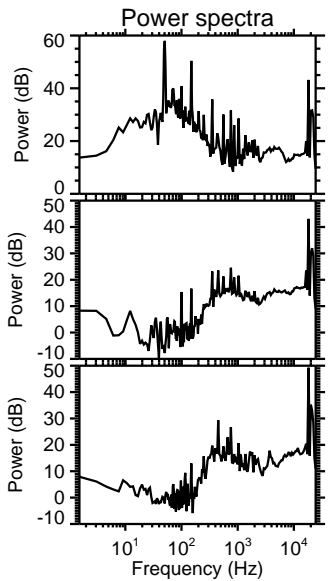
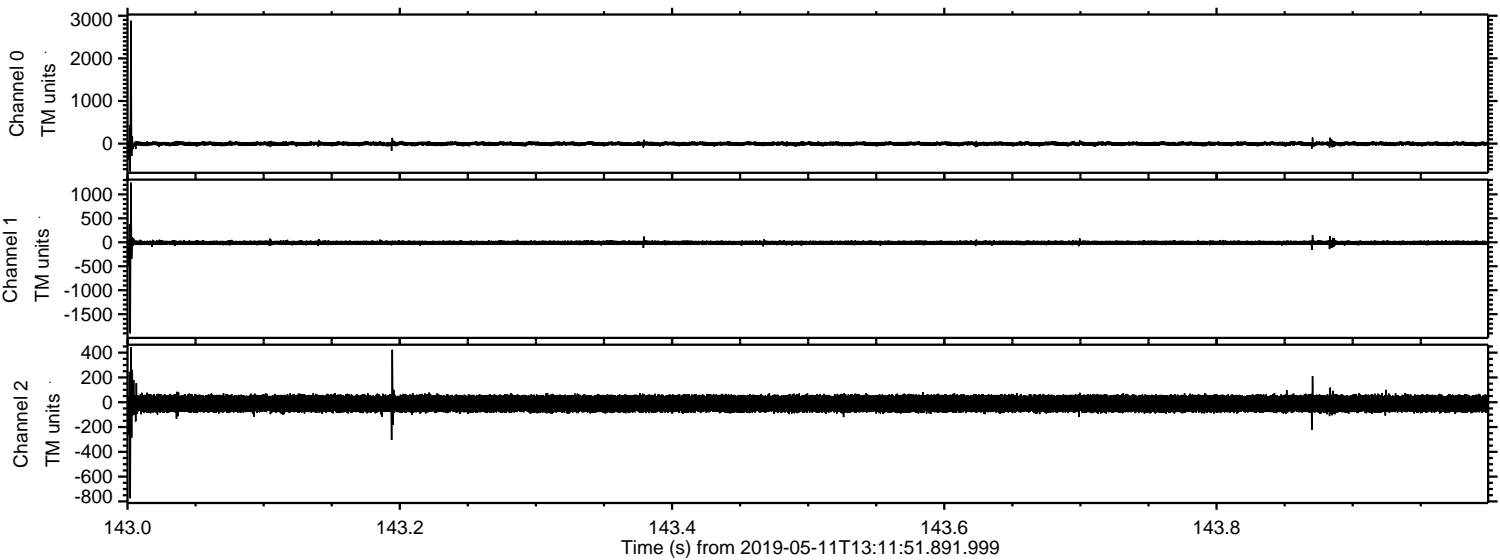

Channel 0
mn: -652
mx: 2884
 μ : -3.0
 σ : 28.5

Channel 1
mn: -1900
mx: 1246
 μ : -10.1
 σ : 27.1

Channel 2
mn: -774
mx: 442
 μ : -11.0
 σ : 41.3

Processed Sat May 11 15:19:20 2019 by ELM ver.2012-10-06 from 001__elm20190511_131150__dat00.bin

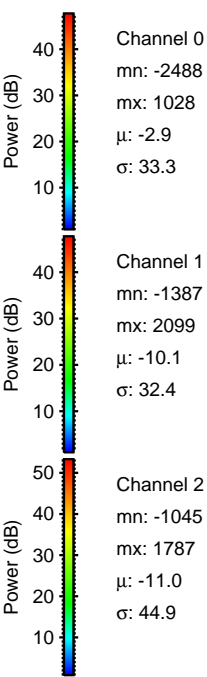
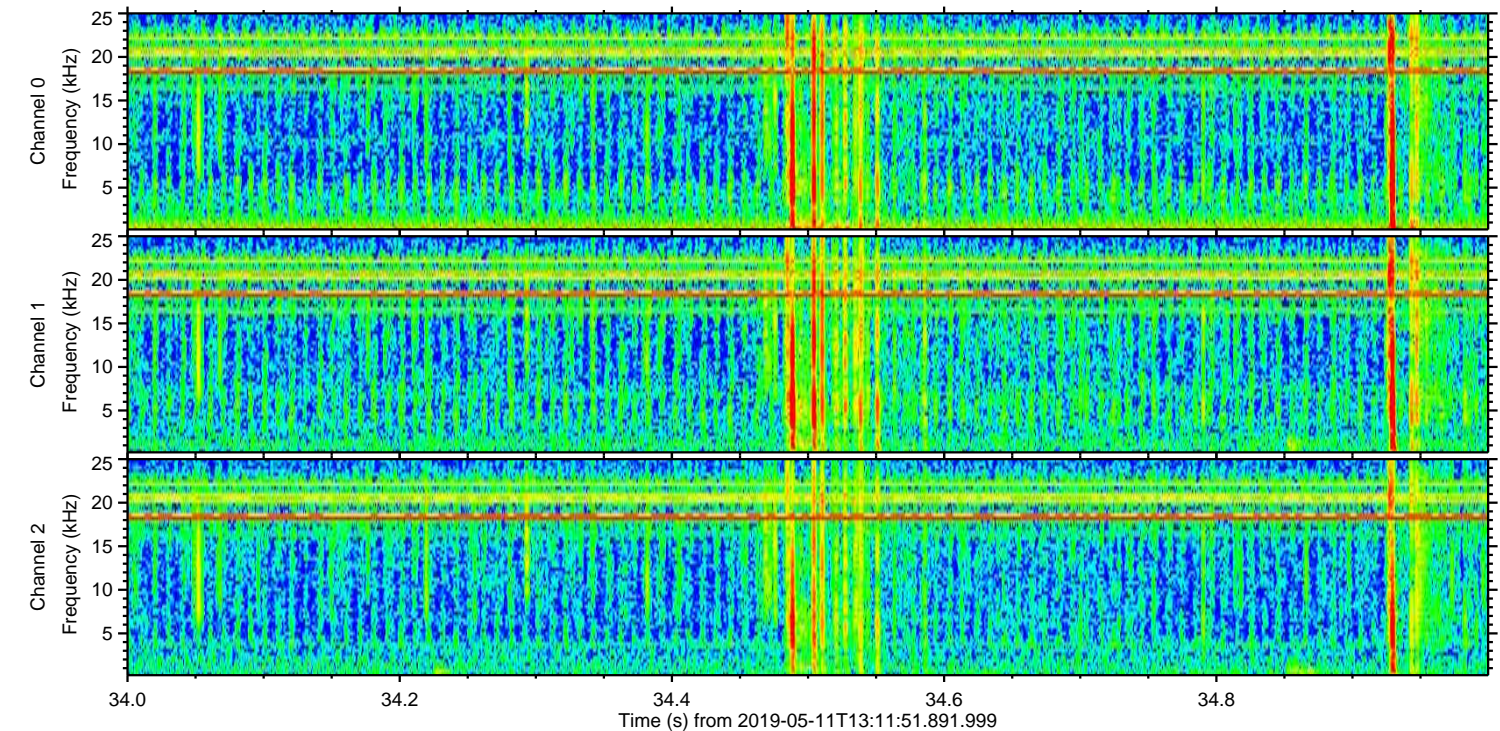
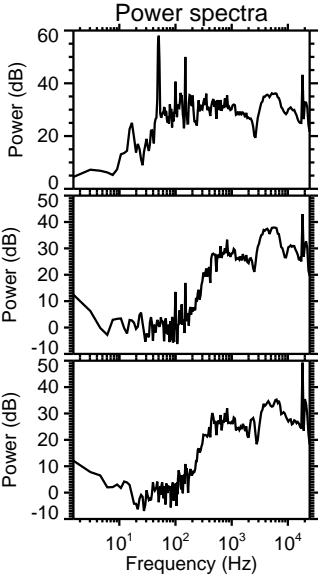
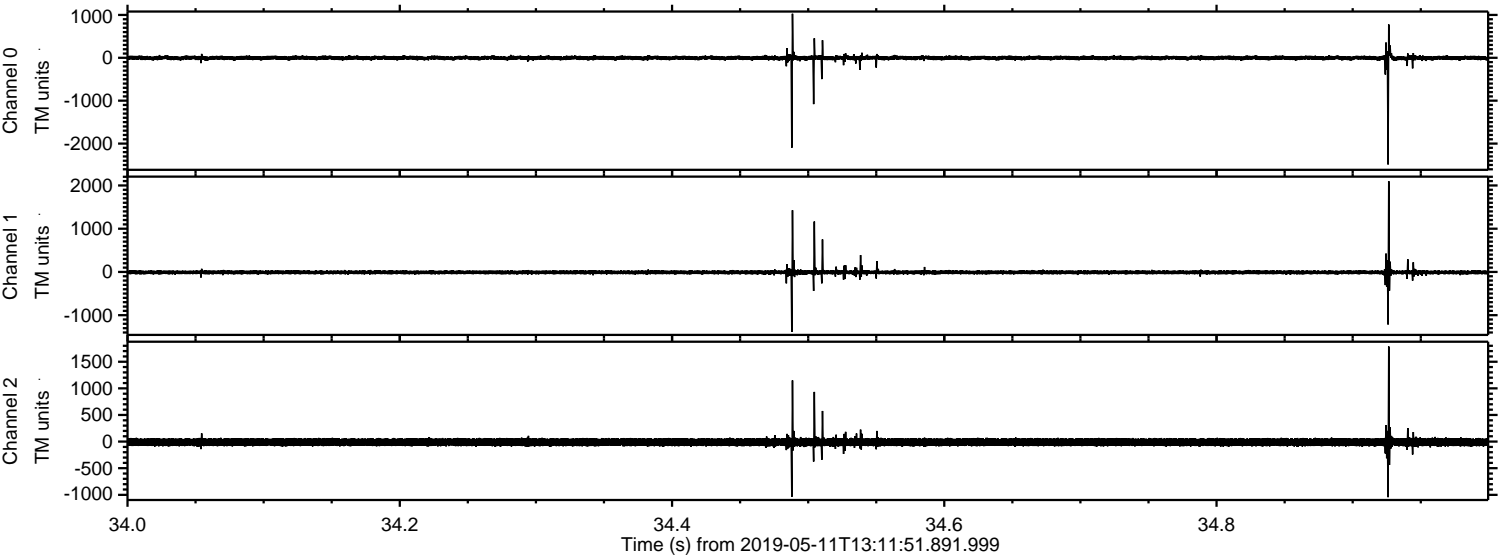

Processed Sat May 11 15:19:21 2019 by ELM ver.2012-10-06 from 001__elm20190511_131150__dat00.bin

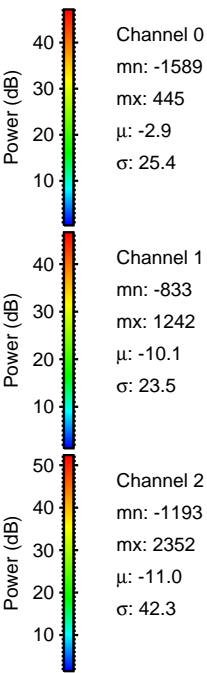
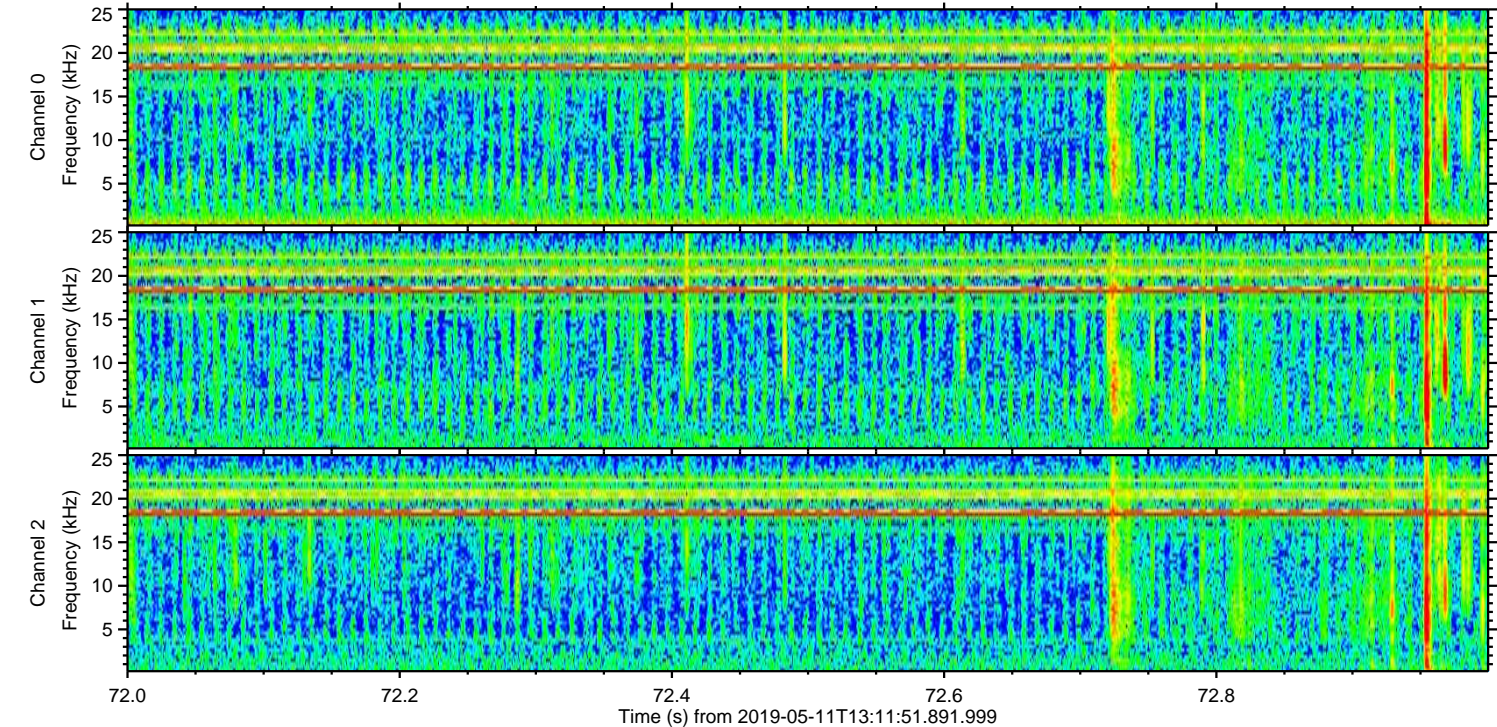
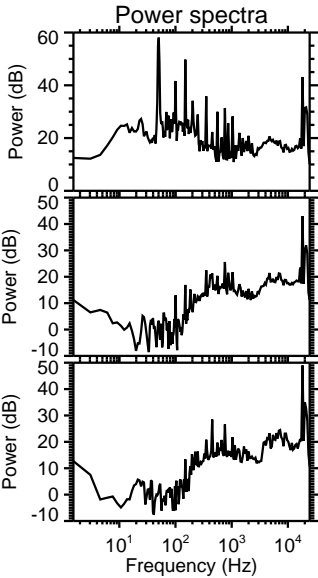
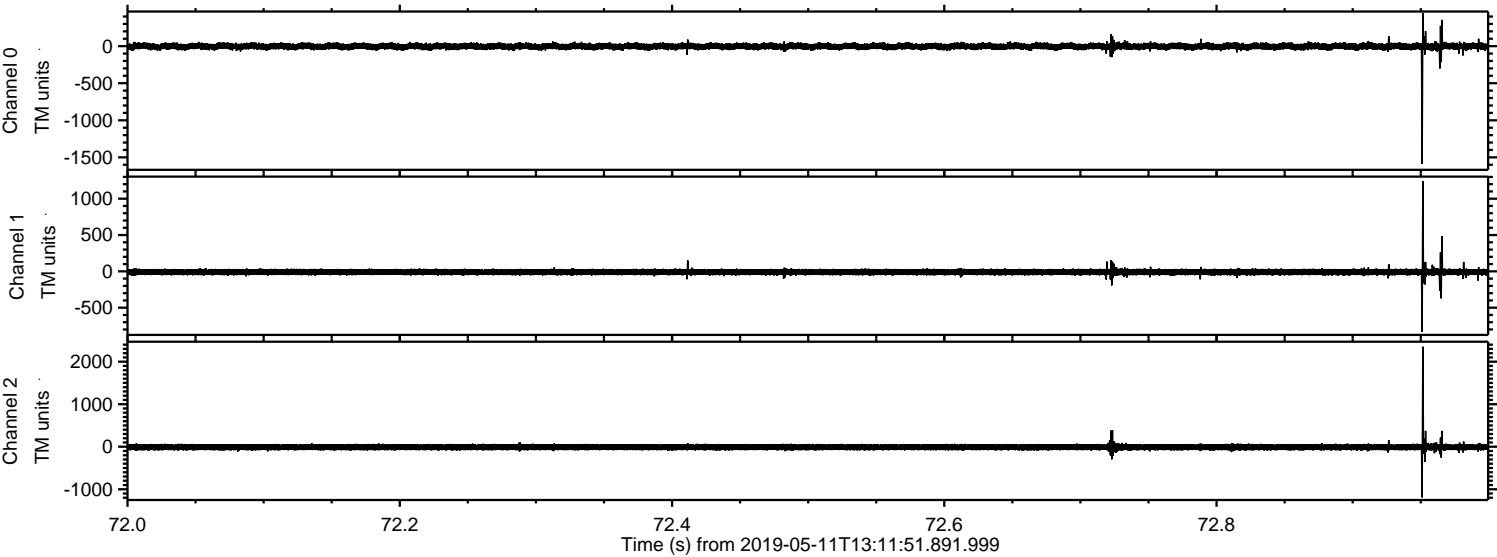

Processed Sat May 11 15:19:21 2019 by ELM ver.2012-10-06 from 001__elm20190511_131150__dat00.bin

