

ELMAVAN 3D WAVEFORMS (Measured data sampled at 50 kHz) 51000 packets of 144 samples from 2019-05-11T02:46:25.552.999.

Processed Sat May 11 04:53:54 2019 by ELM ver.2012-10-06 from 001__elm20190511_024624__dat00.bin

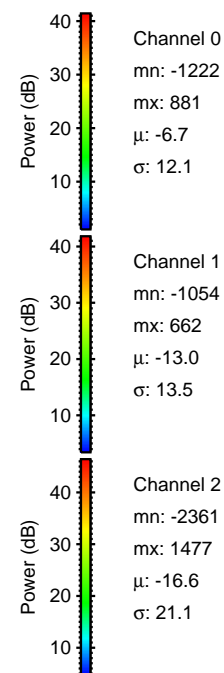
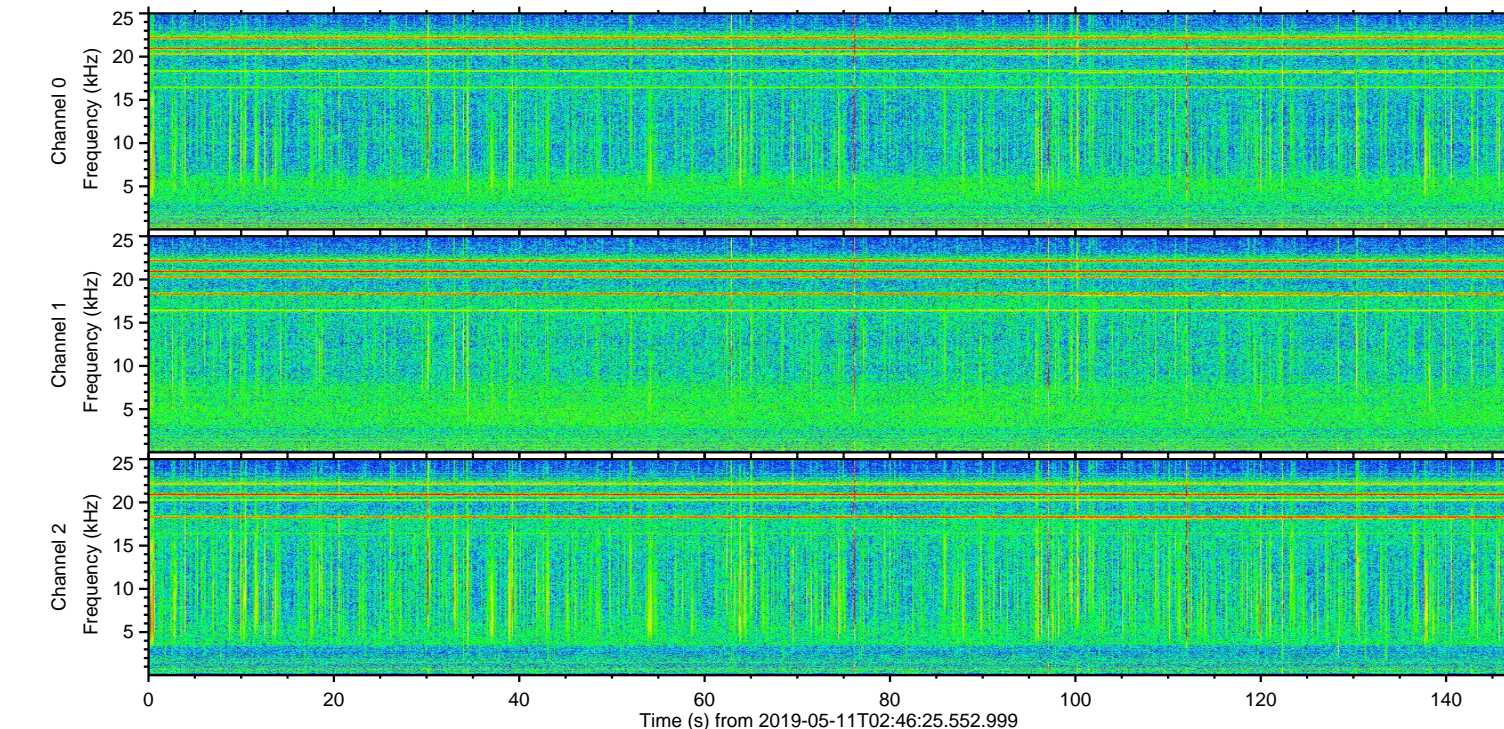
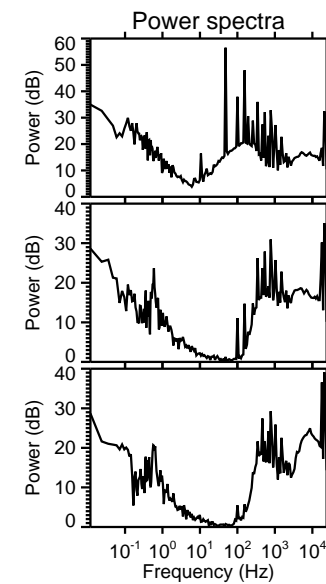
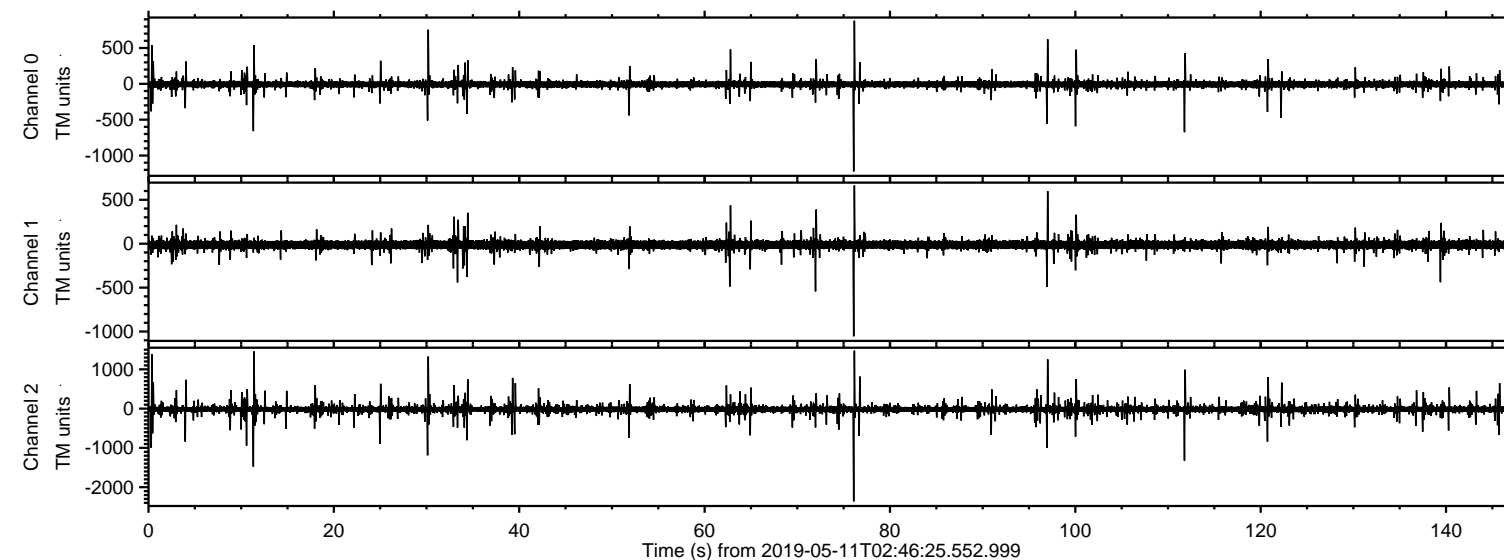

ELMAVAN 3D WAVEFORMS (Measured data sampled at 50 kHz) 51000 packets of 144 samples from 2019-05-11T02:46:25.552.999. Part 77/147

Processed Sat May 11 04:54:02 2019 by ELM ver.2012-10-06 from 001__elm20190511_024624__dat00.bin

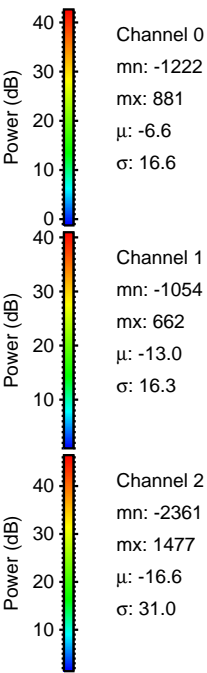
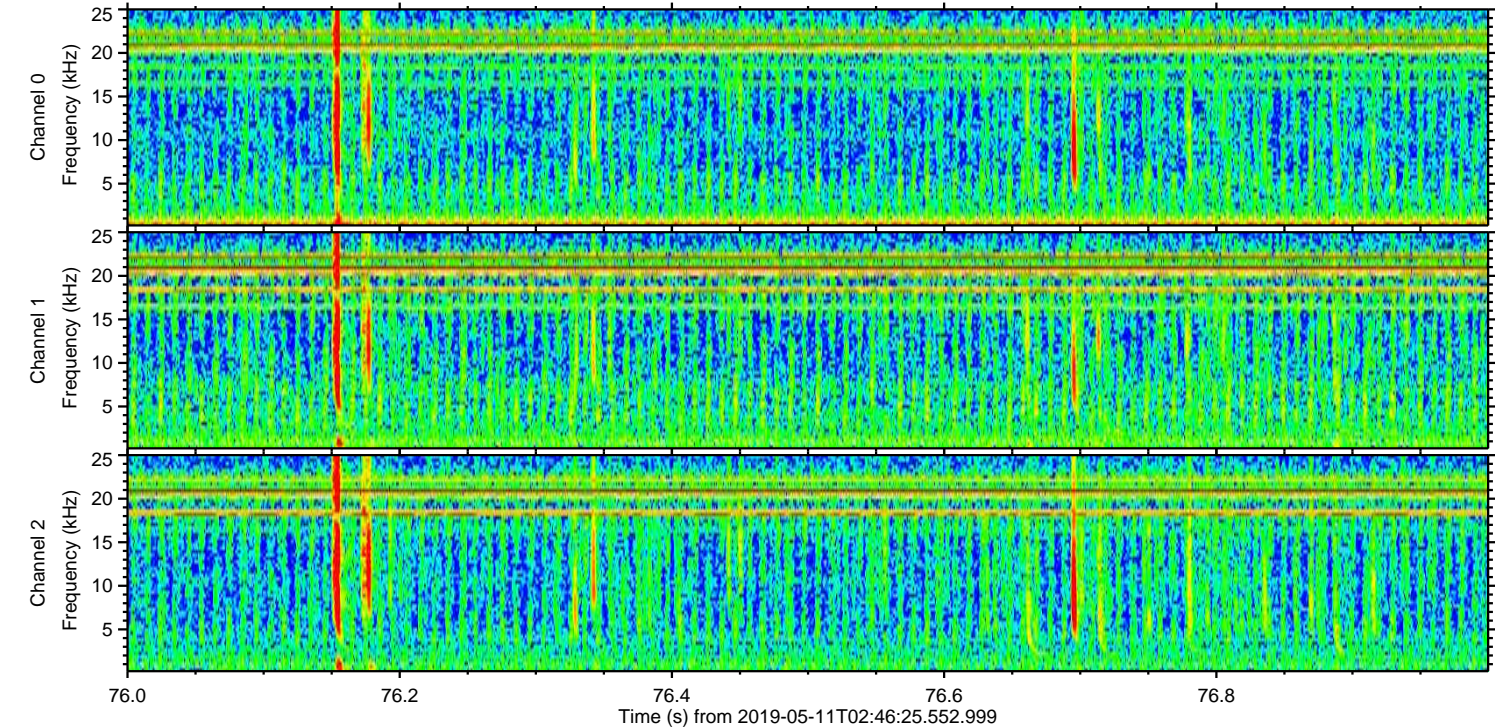
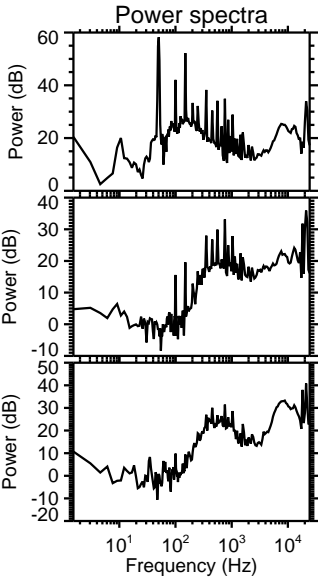
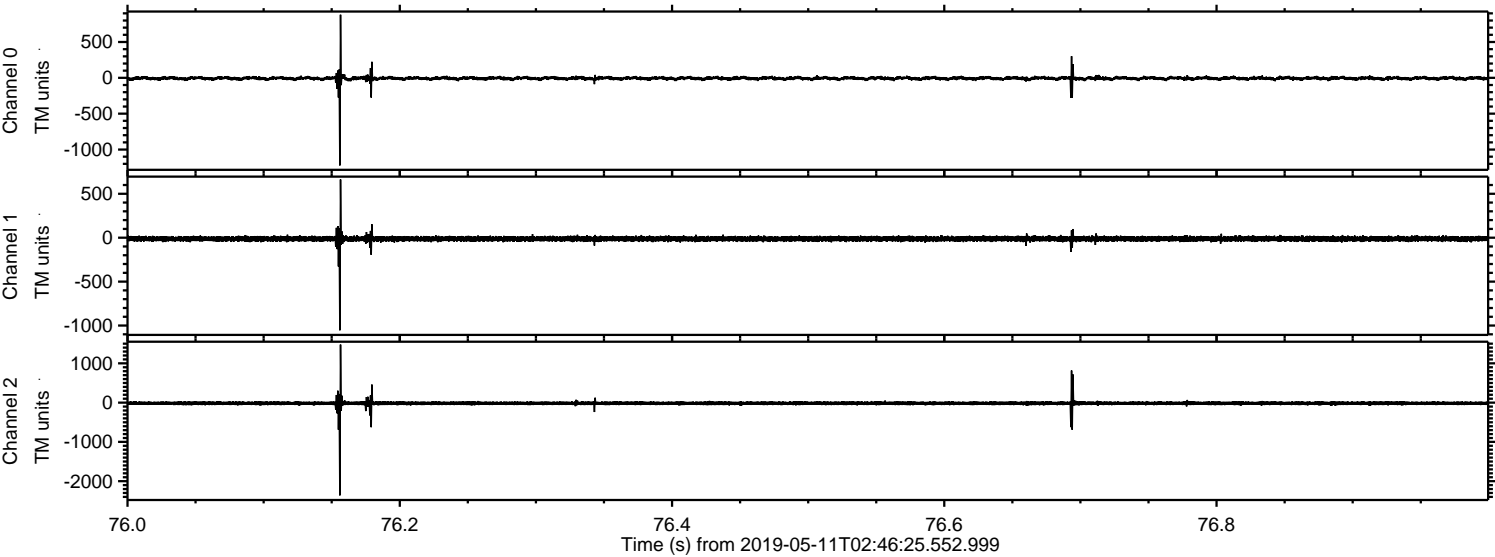

Processed Sat May 11 04:54:03 2019 by ELM ver.2012-10-06 from 001__elm20190511_024624__dat00.bin

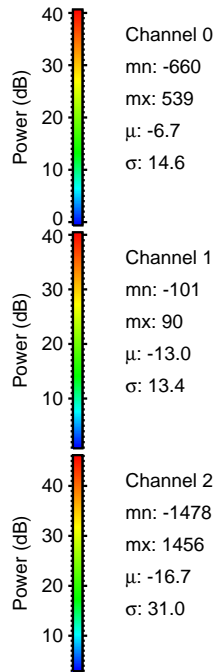
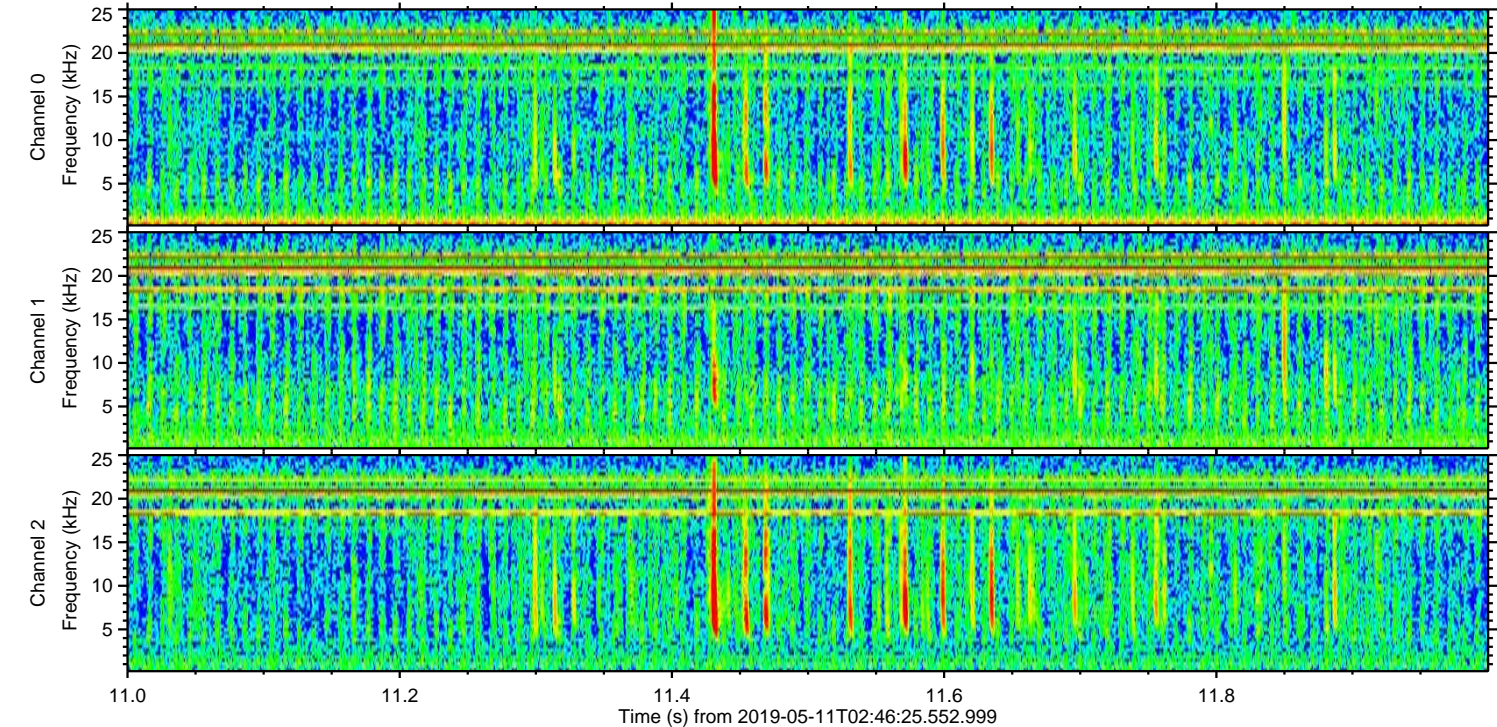
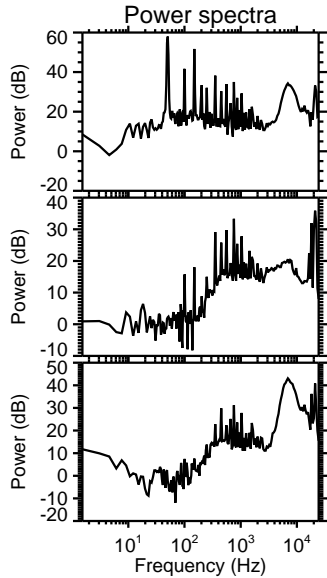
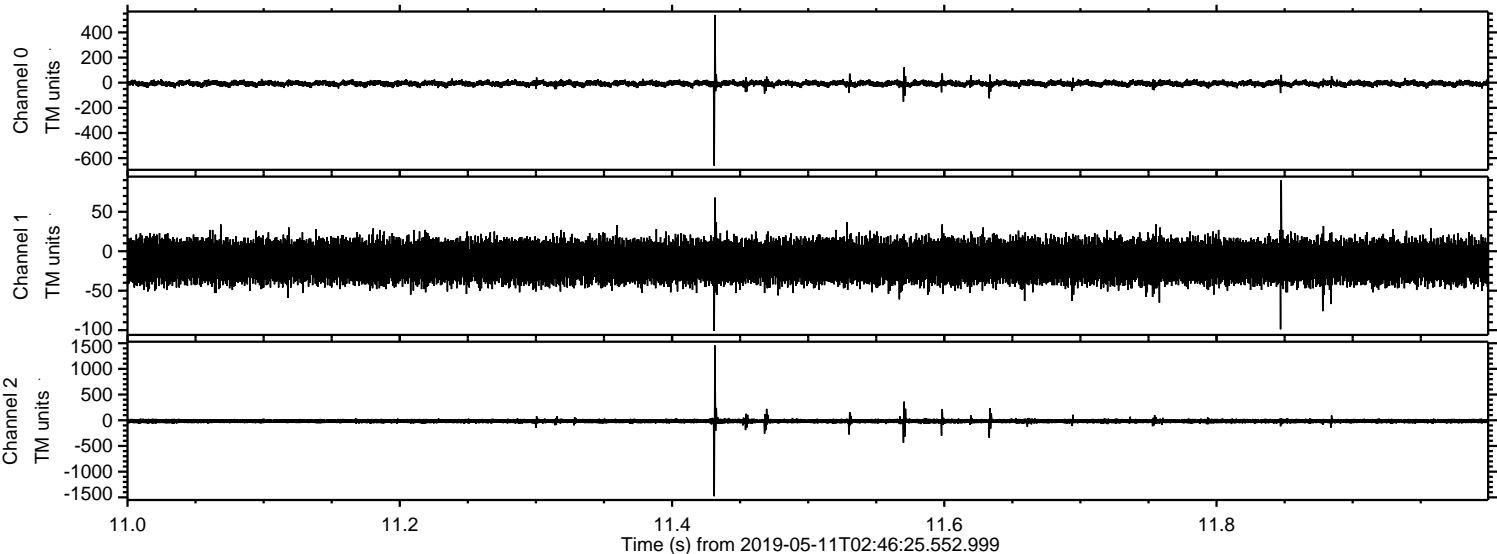

ELMAVAN 3D WAVEFORMS (Measured data sampled at 50 kHz) 51000 packets of 144 samples from 2019-05-11T02:46:25.552.999. Part 1/147

Processed Sat May 11 04:54:04 2019 by ELM ver.2012-10-06 from 001__elm20190511_024624__dat00.bin

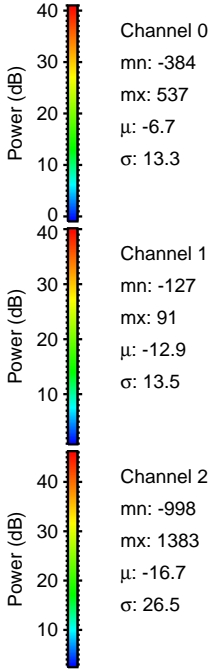
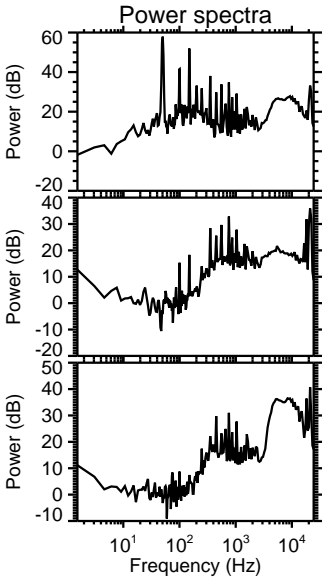
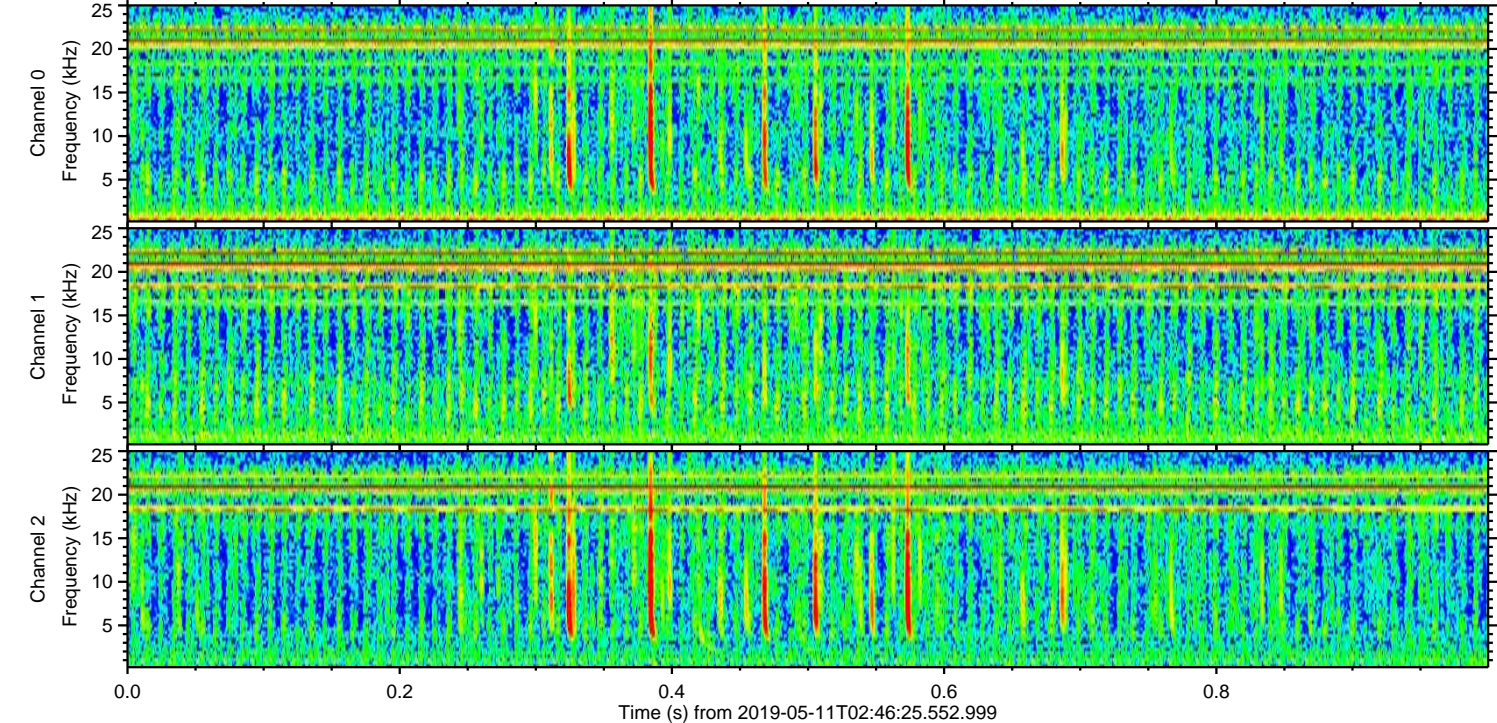
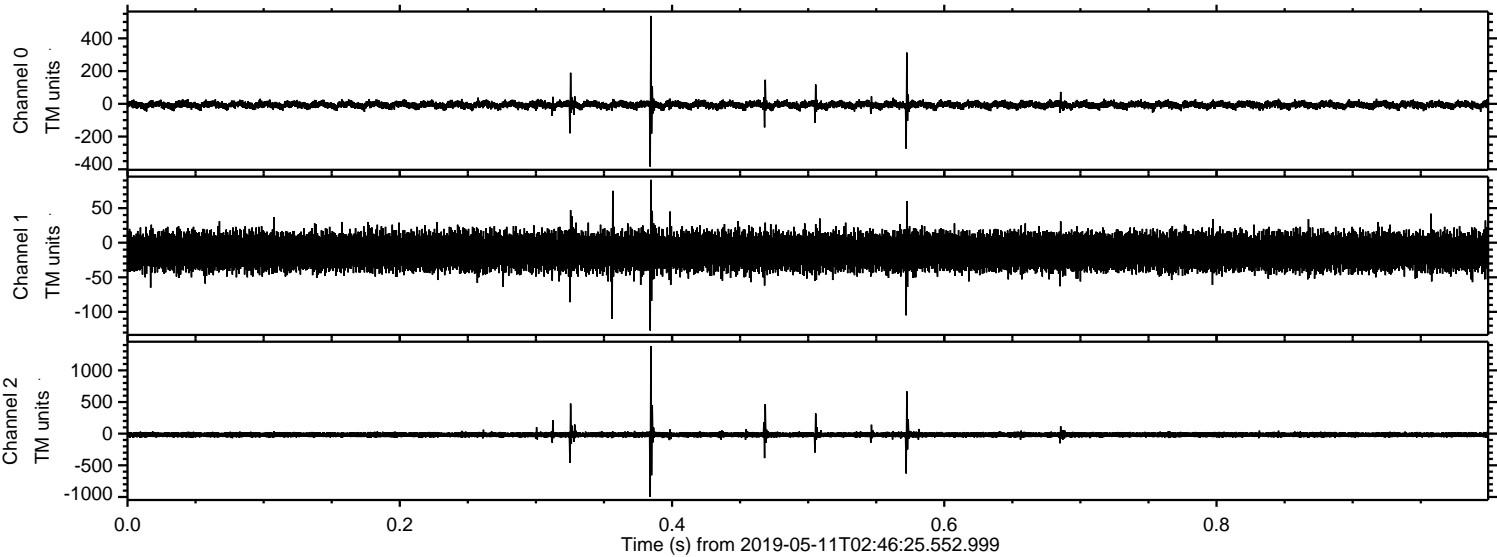

ELMAVAN 3D WAVEFORMS (Measured data sampled at 50 kHz) 51000 packets of 144 samples from 2019-05-11T02:46:25.552.999. Part 112/147

Processed Sat May 11 04:54:05 2019 by ELM ver.2012-10-06 from 001__elm20190511_024624__dat00.bin

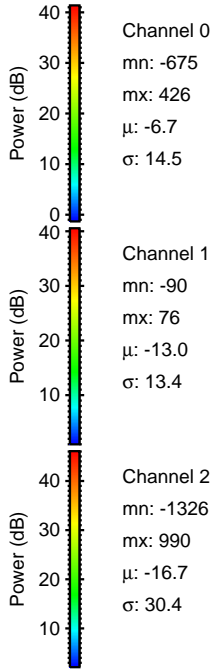
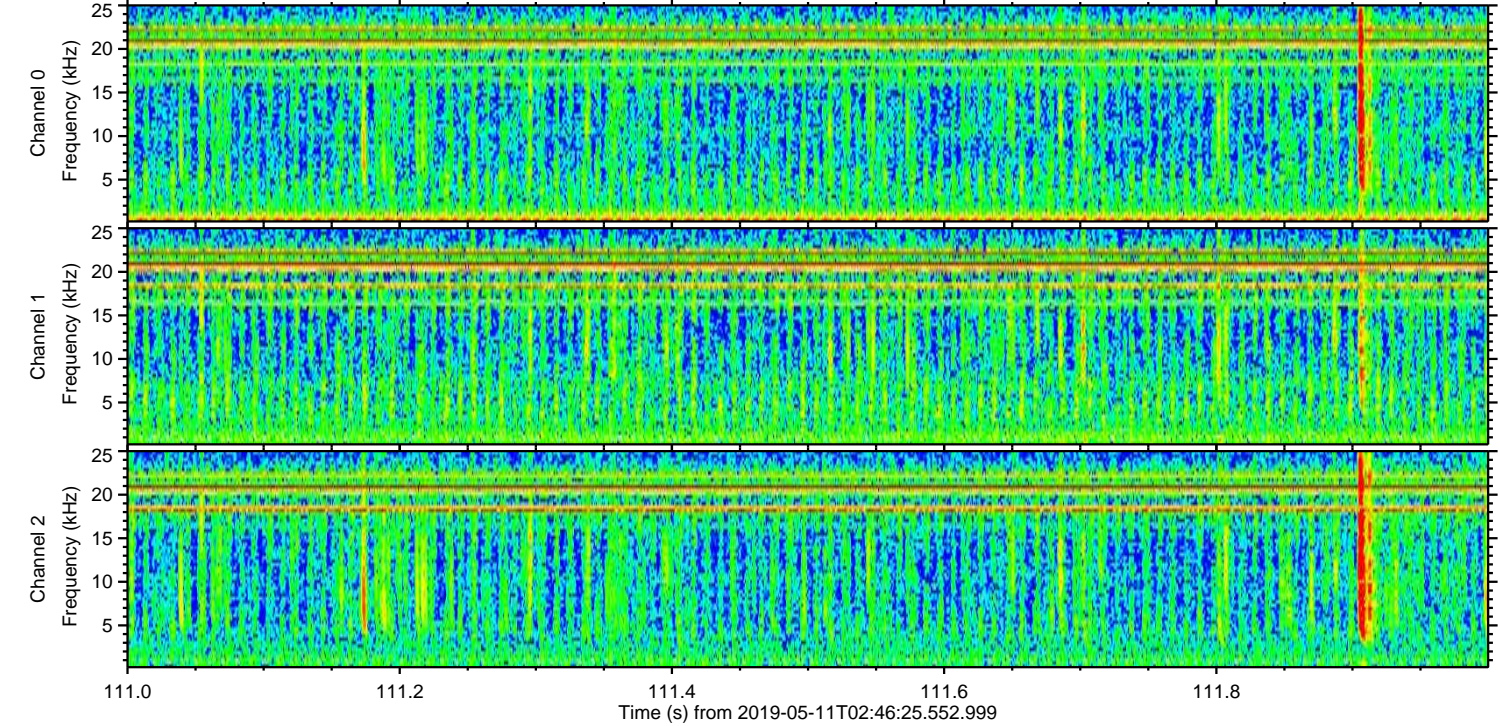
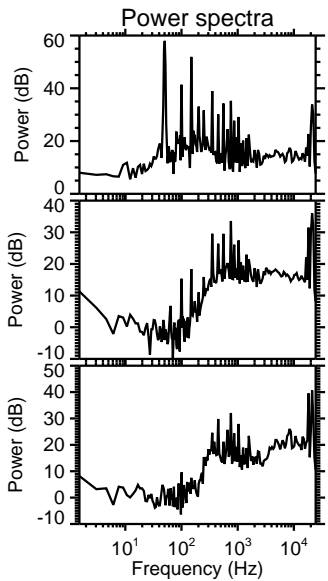
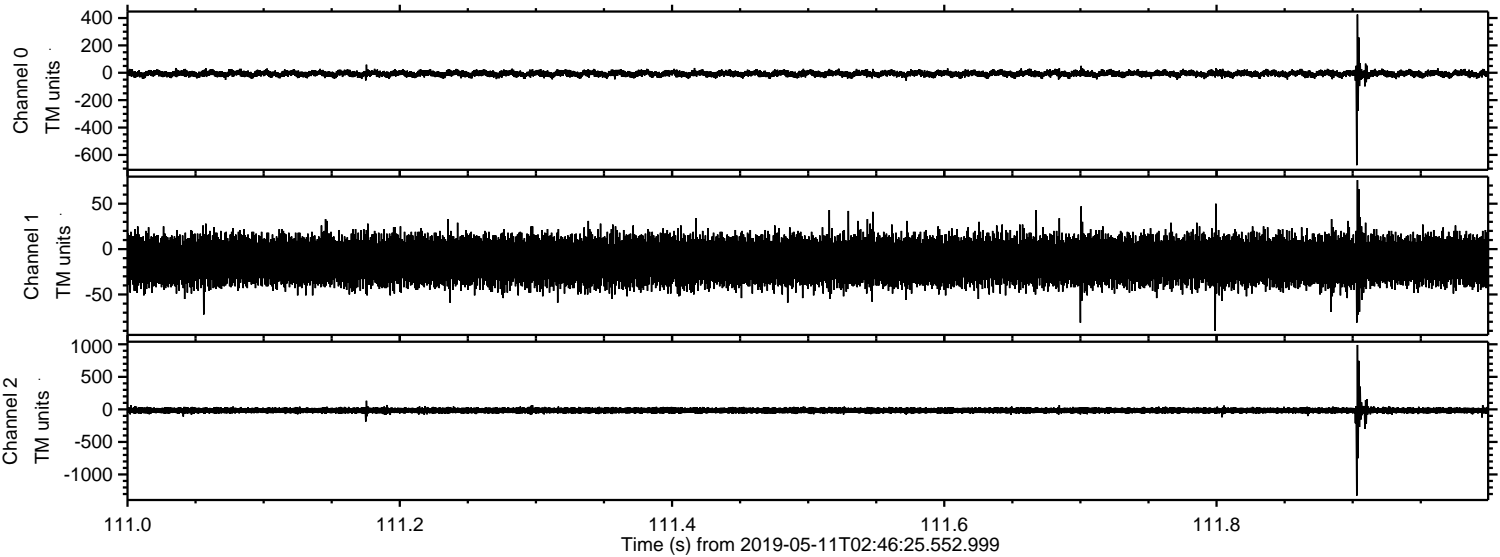

Processed Sat May 11 04:54:05 2019 by ELM ver.2012-10-06 from 001__elm20190511_024624__dat00.bin

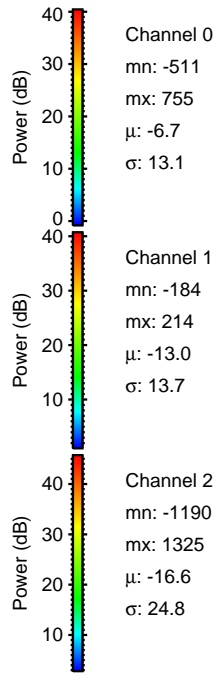
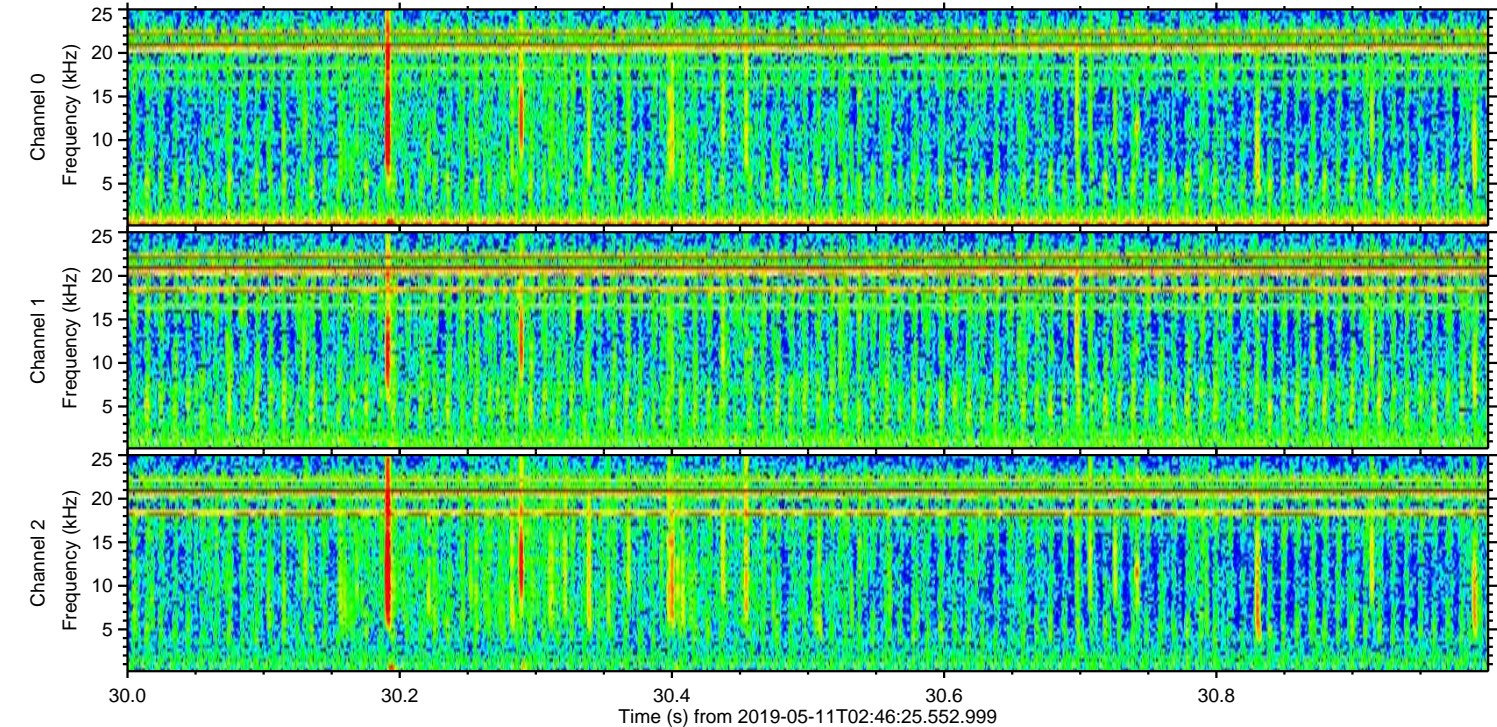
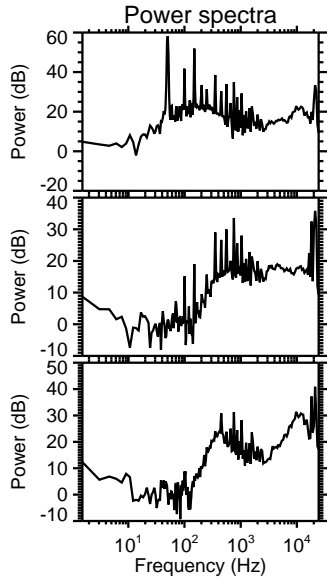
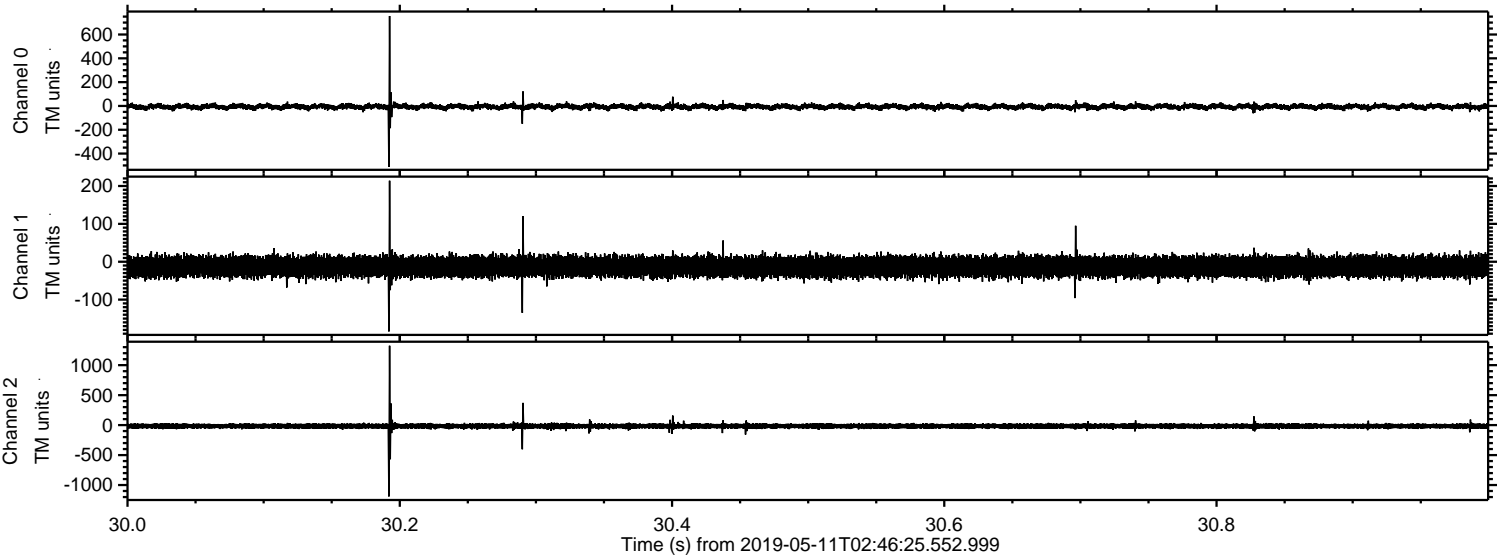

Processed Sat May 11 04:54:06 2019 by ELM ver.2012-10-06 from 001__elm20190511_024624__dat00.bin

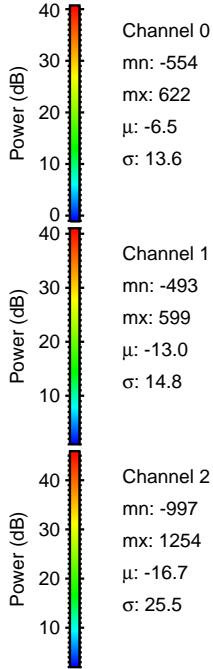
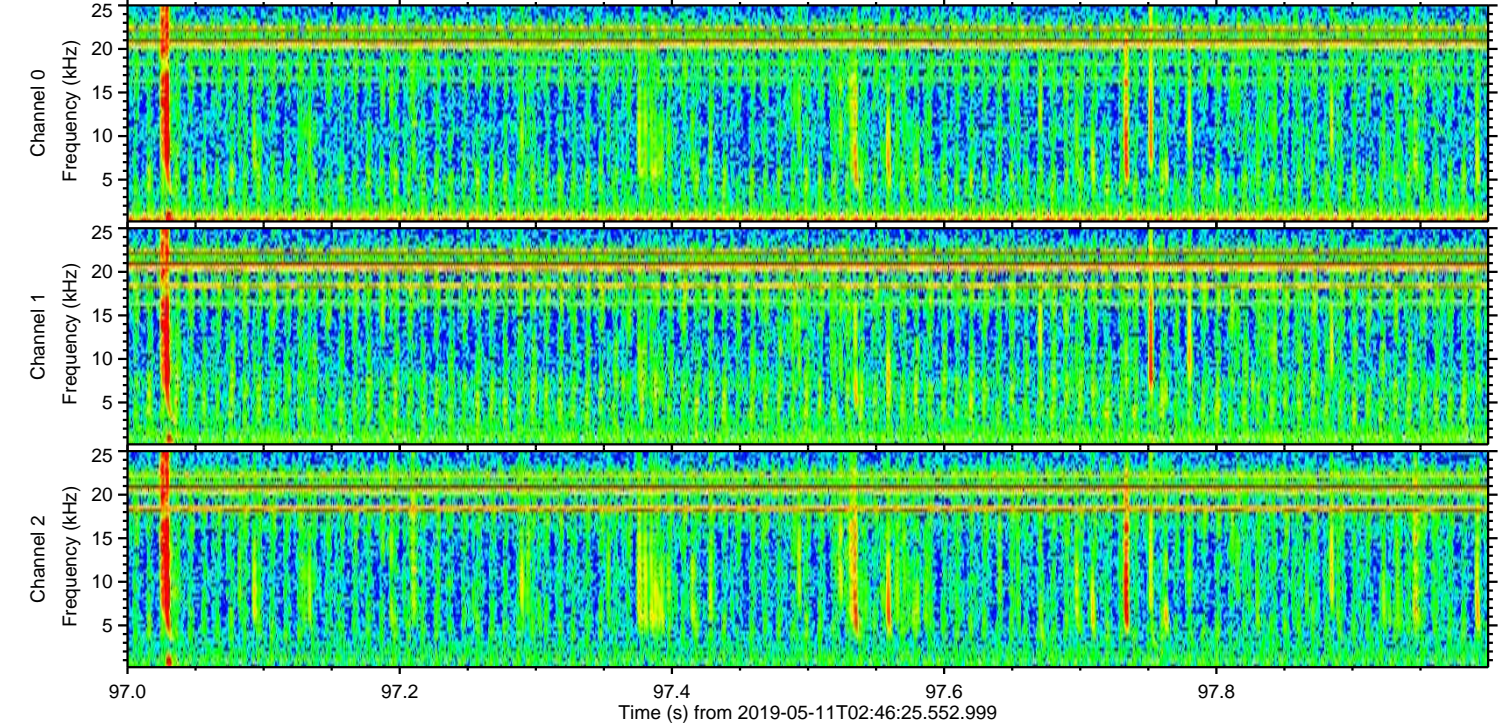
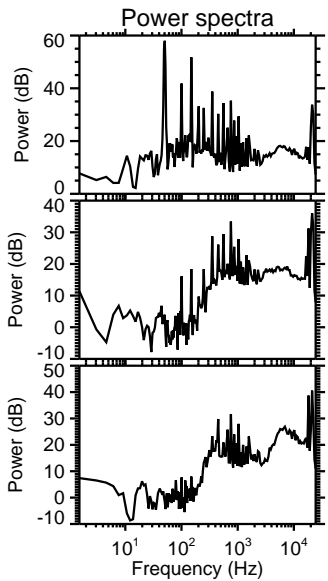
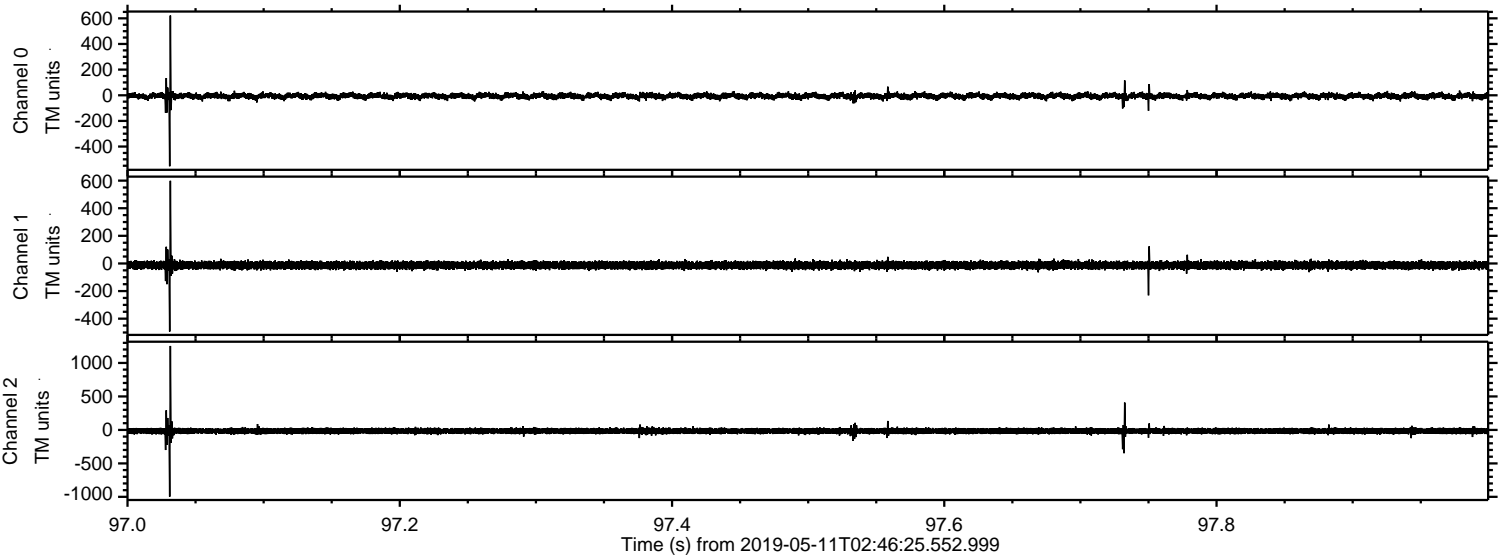

ELMAVAN 3D WAVEFORMS (Measured data sampled at 50 kHz) 51000 packets of 144 samples from 2019-05-11T02:46:25.552.999. Part 11/147

Processed Sat May 11 04:54:07 2019 by ELM ver.2012-10-06 from 001__elm20190511_024624__dat00.bin

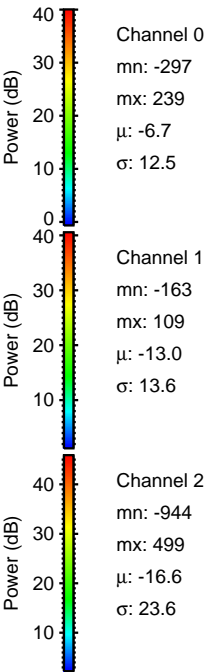
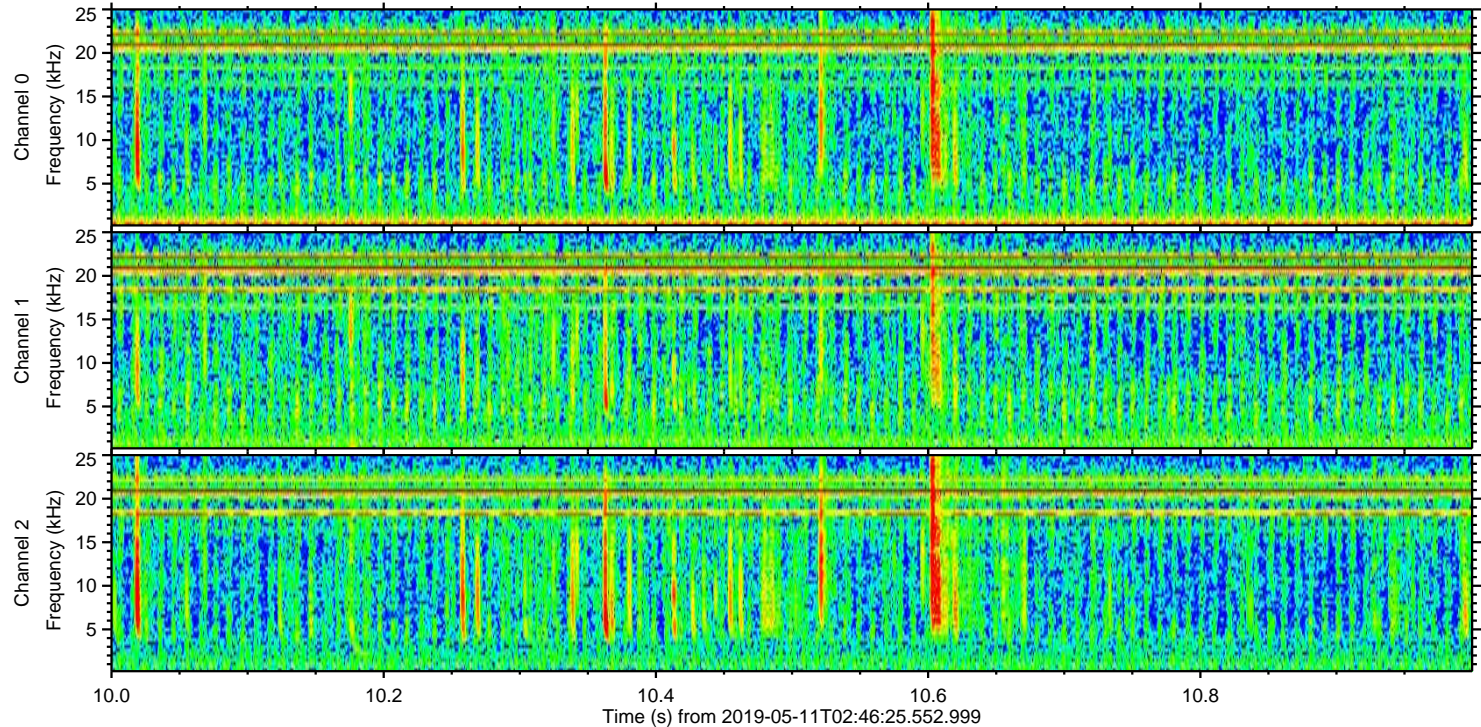
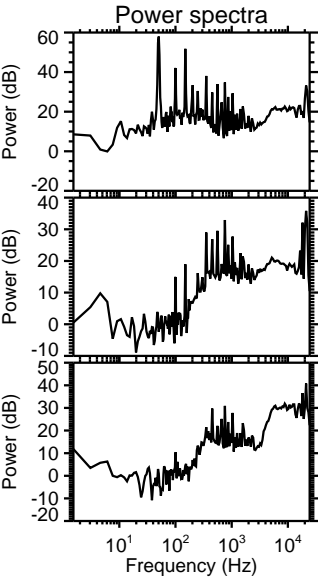
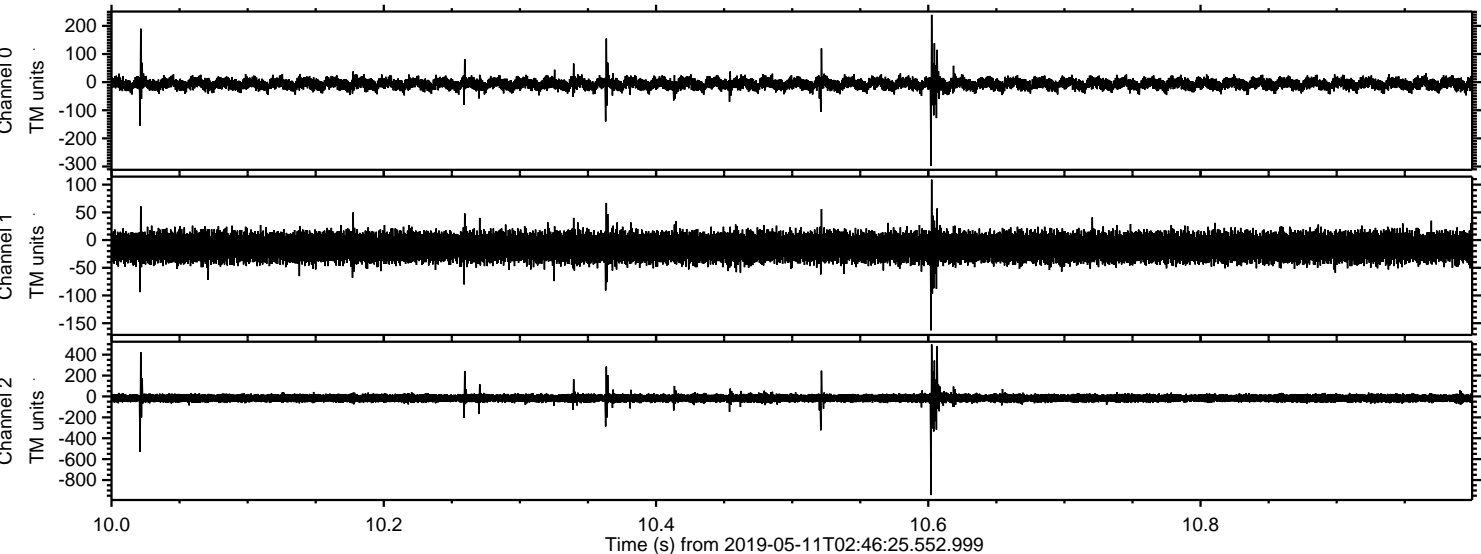

Processed Sat May 11 04:54:07 2019 by ELM ver.2012-10-06 from 001__elm20190511_024624__dat00.bin

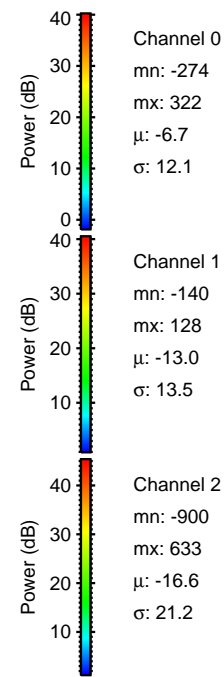
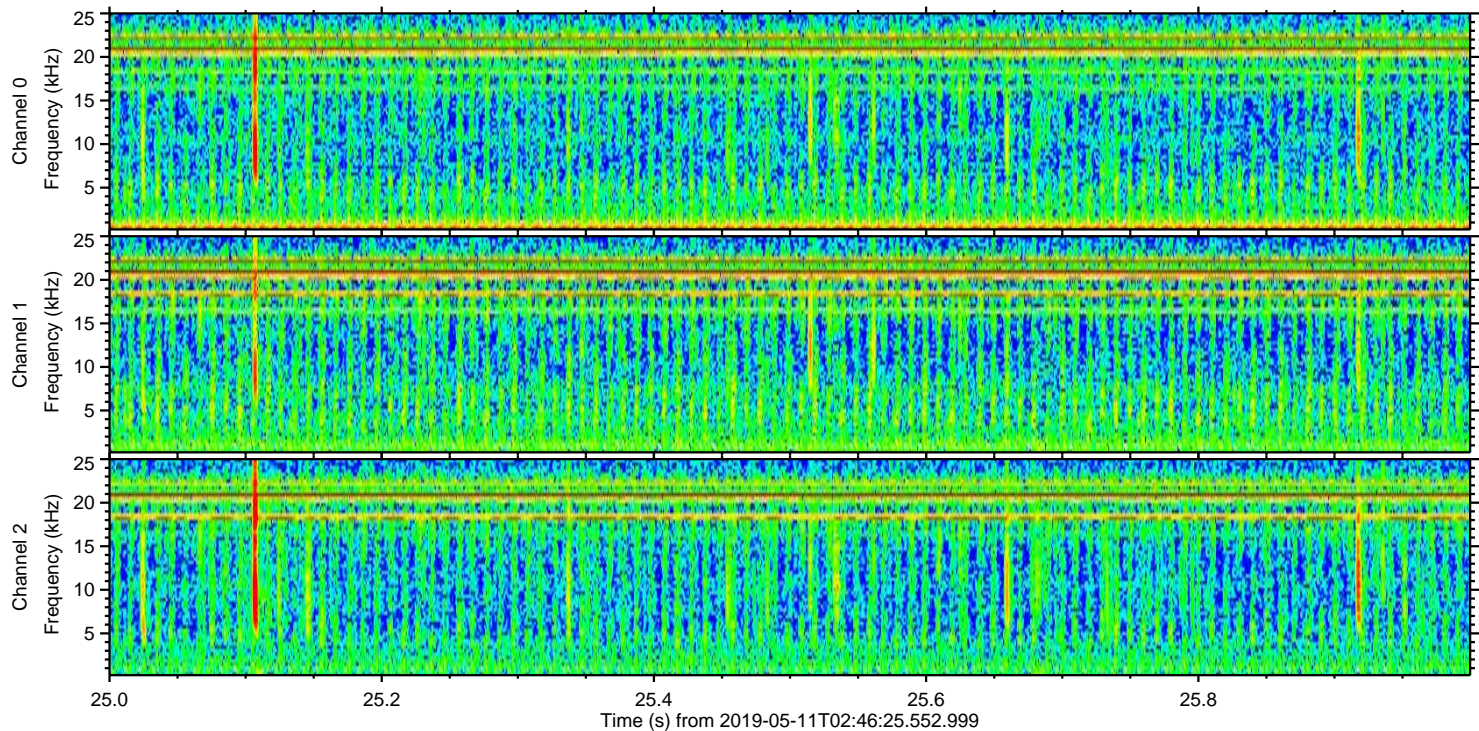
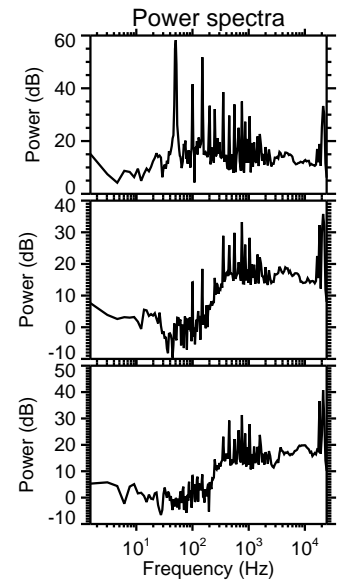
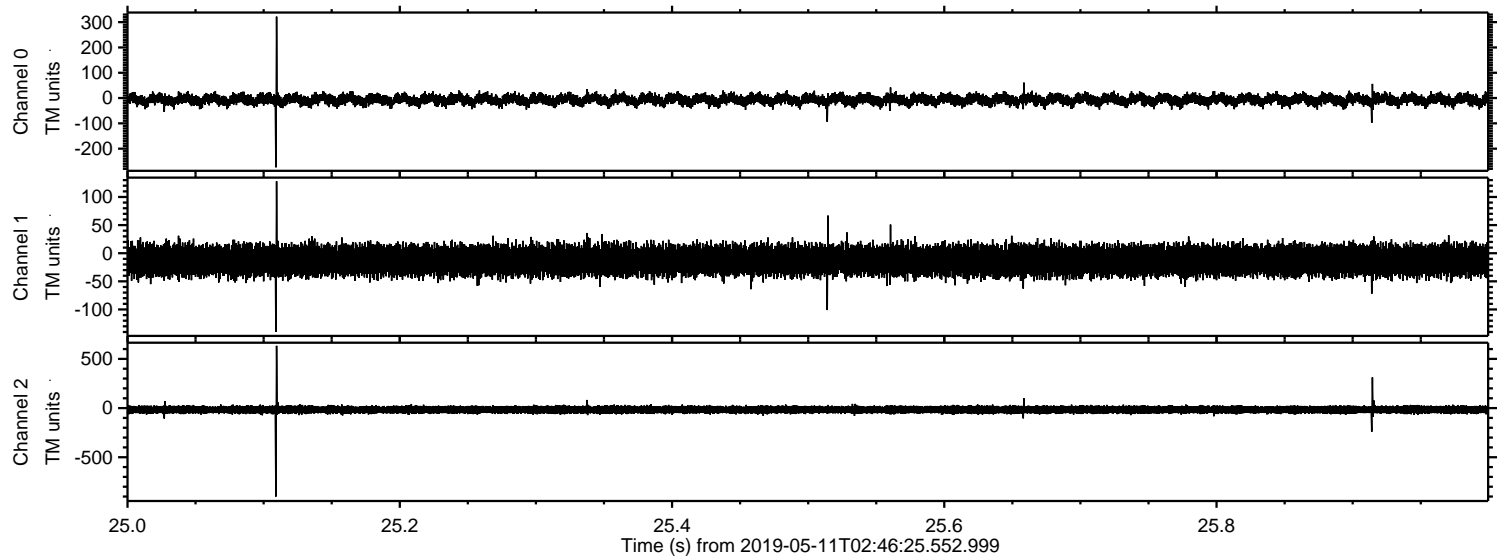

Processed Sat May 11 04:54:08 2019 by ELM ver.2012-10-06 from 001__elm20190511_024624__dat00.bin

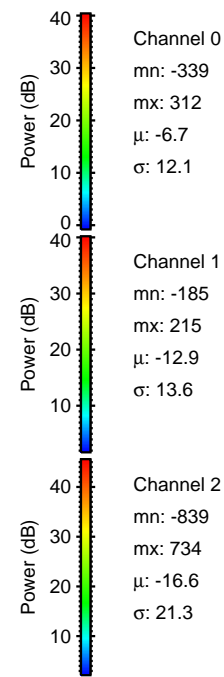
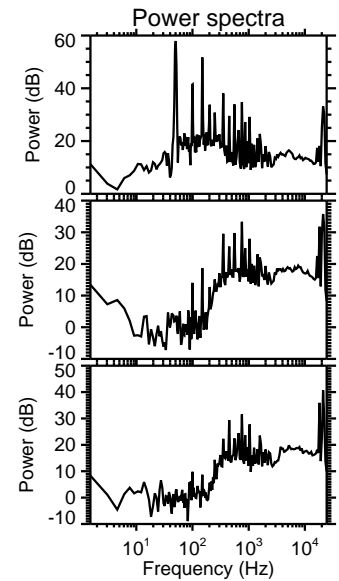
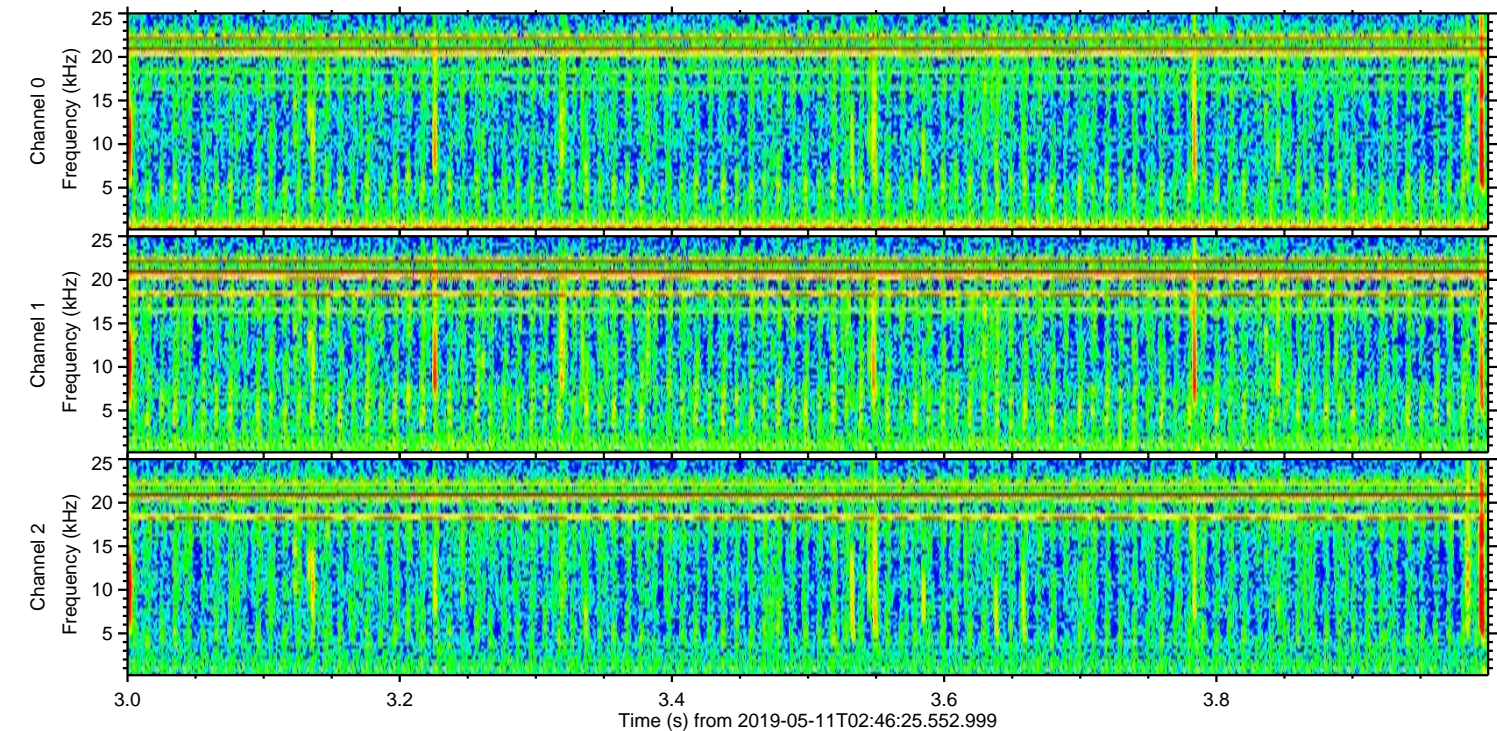
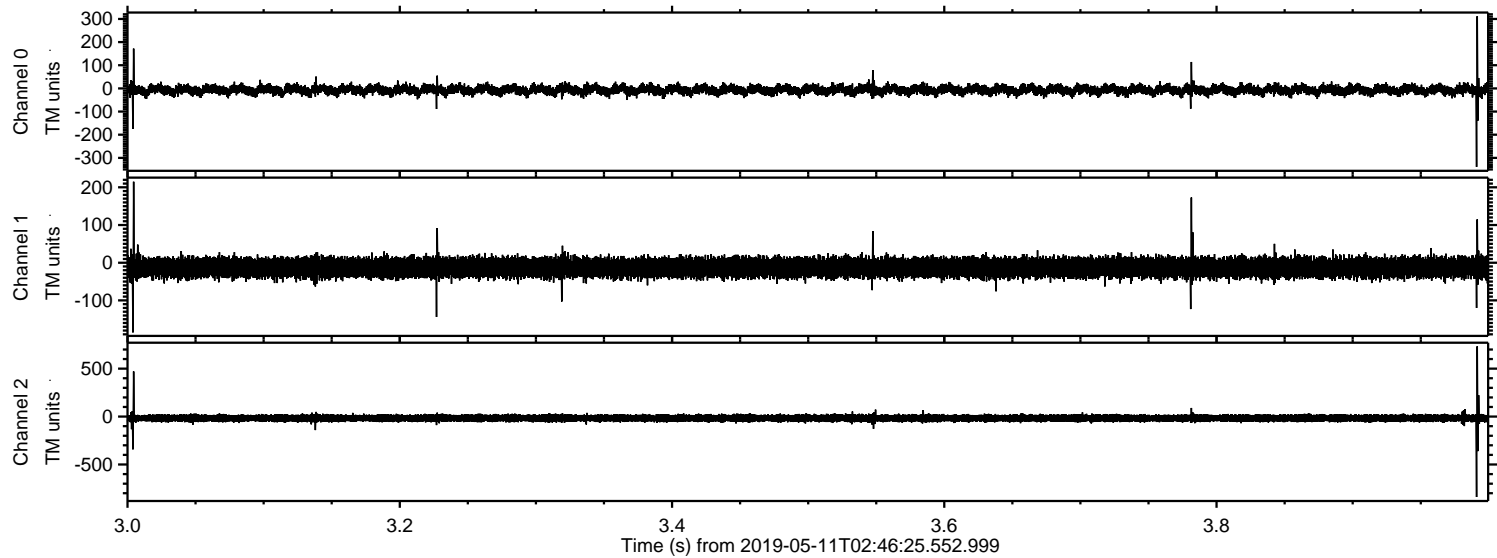

Channel 0
mn: -339
mx: 312
 μ : -6.7
 σ : 12.1

Channel 1
mn: -185
mx: 215
 μ : -12.9
 σ : 13.6

Channel 2
mn: -839
mx: 734
 μ : -16.6
 σ : 21.3

